

# **TM 9-2320-364-24P-2**

This manual in conjunction with TM 9-2320-364-24P-1 supersedes  
TM 9-2320-364-24P, dated 28 July 1995, including all changes.

---

## **TECHNICAL MANUAL**



### **UNIT, DIRECT SUPPORT AND GENERAL SUPPORT MAINTENANCE REPAIR PARTS AND SPECIAL TOOLS LIST**

**FOR**

### **PALLETIZED LOAD SYSTEM (PLS) M1074/M1075**

**NSN 2320-01-304-2277, EIC: B4G  
NSN 2320-01-304-2278, EIC: B4H**

---

#### **DISTRIBUTION STATEMENT:**

**Approved for public release; distribution is unlimited.**

---

---

**HEADQUARTERS, DEPARTMENT OF THE ARMY**

**AUGUST 1999**

**LIST OF EFFECTIVE PAGES**

Insert latest changed pages. Destroy superseded pages.

**NOTE**

The portion of the text effected by the changes is indicated by a vertical line in the outer margins of the page. Changes to illustrations are indicated by a shadowed or screened areas, or by miniature pointing hands.

Dates of issue for original and changed pages are:

Original ..... 0 28 July 1995                                  Revision ..... 0 1 August 1999

TOTAL NUMBER OF PAGES IN THIS PUBLICATION IS 740 CONSISTING OF THE FOLLOWING:

Page No.	*Change No.	Page No.	*Change No.	Page No.	*Change No.
Title .....	0				
A .....	0				
i-v .....	0				
Fig. 362 – Fig. 527 .....	0				
Fig. KITS .....	0				
Fig. BULK .....	0				
Fig. 528 – Fig. 533 .....	0				
I-1 – I-76 .....	0				
I-77 – I-255 .....	0				
.....	0				
.....	0				
.....	0				
.....	0				
.....	0				
.....	0				
.....	0				
.....	0				
.....	0				
.....	0				
.....	0				
.....	0				
.....	0				
.....	0				
.....	0				
.....	0				
.....	0				
.....	0				
.....	0				
.....	0				
.....	0				

\* Zero In This Column Indicates An Original Page.



TECHNICAL MANUAL

No. 9-2320-364-24P-2

HEADQUARTERS  
DEPARTMENT OF THE ARMY  
Washington, D.C. 1 August 1999

**UNIT, DIRECT SUPPORT AND  
GENERAL SUPPORT MAINTENANCE  
REPAIR PARTS AND SPECIAL TOOLS LIST  
FOR  
PALLETIZED LOAD SYSTEM  
(PLS) M1074/M1075**

**NSN 2320-01-304-2277, EIC: B4G  
NSN 2320-01-304-2278, EIC: B4H**

Current as of 15 December 1998

**REPORTING ERRORS AND RECOMMENDING IMPROVEMENTS**

You can help improve this publication. If you find any mistakes or if you know of a way to improve the procedures, please let us know. Submit your DA Form 2028 (Recommended Changes to Publications and Blank Forms), through the Internet, on the Army Electronic Product Support (AEPS) website. The Internet address is <http://aeps.ria.army.mil>. If you need a password, scroll down and click on "ACCESS REQUEST FORM." The DA Form 2028 is located in the ONLINE FORMS PROCESSING section of the AEPS. Fill out the form and click on SUBMIT. Using this form on the AEPS will enable us to respond quicker to your comments and better manage the DA Form 2028 program. You may also mail, fax or email your letter, DA Form 2028, or DA Form 2028-2, located at the back of this manual direct to: Commander, U.S. Army Tank-automotive and Armaments Command, ATTN: AMSTA-AC-NML, Rock Island, IL 61299-7630. The email address is [amsta-ac-nml@ria.army.mil](mailto:amsta-ac-nml@ria.army.mil). The fax number is DSN 793-0726 or Commercial (309) 782-0726. A reply will be furnished to you.

This manual is published in two volumes.

**TABLE OF CONTENTS**

	Page	Illus/ Figure
Group 20 Hoist, Winch, Capstan, Windlass, Power Control Unit and Power Take-Off		
2001 Basic Crane, Cable and Mounting .....	362-1	362
2001 Crane Boom Assembly Base Section .....	363-1	363
2001 Crane Boom Assembly Inner Mid Section .....	364-1	364
2001 Crane Boom Assembly Outer Mid Section .....	365-1	365
2001 Crane Boom Assembly Fly Section .....	366-1	366

**Approved for public release; distribution is unlimited.**

\*This manual in conjunction with TM 9-2320-364-24P-1 supersedes TM 9-2320-364-24P, dated 28 July 1995, including all changes.

## TABLE OF CONTENTS (Continued)

		Page	Illus/ Figure
Group 20	Hoist, Winch, Capstan, Windlass, Power Control Unit and Power Take-Off (Cont)		
	2001 Crane Boom Assembly Structural Section	367-1	367
	2001 Crane Boom Assembly Chain Section	368-1	368
	2001 Mast Erection Cylinder	369-1	369
	2001 Lift Cylinder Assembly	370-1	370
	2001 Telescope Cylinder Assembly	371-1	371
	2001 Mast Assembly	372-1	372
	2001 Tension Link Assembly	373-1	373
	2001 Hoist Assembly	374-1	374
	2001 Hoist Assembly and Tension Load Cell Mounting	375-1	375
	2001 Hydraulic Hoist Motor	376-1	376
	2001 Hoist Motor Valve Assembly	377-1	377
	2001 Hoist Carrier Assembly (Primary)	378-1	378
	2001 Hoist Carrier Assembly (Secondary)	379-1	379
	2001 Hoist Brake Assembly	380-1	380
	2001 Hoist Cable Follower and Guide	381-1	381
	2001 Turntable and Bearing	382-1	382
	2001 Crane Mounting Hydraulic Lines and Fittings	383-1	383
	2001 Crane Hydraulic Component Mounting, Accumulator and Solenoid Control Valves	384-1	384
	2001 Crane Hydraulic Pipes, Tubes, Hoses and Fittings	385-1	385
	2001 Swing Drive Hydraulic Pipes, Tubes, Hoses and Fittings	386-1	386
	2001 Lift Cylinder Hydraulic Pipes, Tubes, Hoses and Fittings	387-1	387
	2001 Erection Cylinder Hydraulic Pipes, Tubes, Hoses and Fittings	388-1	388
	2001 Hoist Hydraulic Pipes, Tubes, Hoses and Fittings	389-1	389
	2001 Telescoping Cylinder Hydraulic Pipes, Tubes, Hoses and Fittings	390-1	390
	2001 Outrigger Hydraulic Pipes, Tubes, Hoses and Fittings	391-1	391
	2001 Plumbing and Tube Support	392-1	392
	2001 Swing Drive Assembly, Orbit Motor and Relief Valve Assembly	393-1	393
	2001 Swing Drive Gear Reducer and Brake	394-1	394
	2001 Hand Pump	395-1	395
	2001 Solenoid Valve Assembly	396-1	396
	2001 Two Function Valve Manifold	397-1	397
	2001 Two Function Valve Left Outrigger Control Valve	398-1	398
	2001 Two Function Valve Right Outrigger Control Valve	399-1	399
	2001 Three Function Valve Manifold	400-1	400
	2001 Three Function Valve Outrigger Control Valves	401-1	401
	2001 Three Function Valve Mast Erection Control Valve	402-1	402
	2001 Four Function Valve Body	403-1	403
	2001 Four Function Valve Tele/Swing Manifold	404-1	404
	2001 Four Function Valve Center Manifold	405-1	405
	2001 Four Function Valve Lift/Hoist Manifold	406-1	406
	2001 Four Function Valve Swing Control Assembly	407-1	407
	2001 Four Function Valve Telescoping Control Assembly	408-1	408
	2001 Four Function Valve Lift Control Assembly	409-1	409
	2001 Four Function Valve Hoist Control Assembly	410-1	410
	2001 Hoist Block Assembly	411-1	411
	2001 Remote Control Box	412-1	412
	2001 Remote Control Box Wiring Harness	413-1	413
	2001 Remote Control Box Cable Assembly	414-1	414
	2001 Self Recovery Winch Kit	415-1	415
	2001 Self Recovery Winch Assembly, Winch Motor and Cable	416-1	416
	2001 Self Recovery Winch Counter Balance Valve	417-1	417
	2001 Self Recovery Winch Hydraulic Controls	418-1	418
	2001 Self Recovery Winch Hydraulic Pipes, Tubes and Fittings	419-1	419
	2001 Self Recovery Winch	420-1	420

## TABLE OF CONTENTS (Continued)

		Page	Illus/ Figure
Group 20	Hoist, Winch, Capstan, Windlass, Power Control Unit and Power Take-Off (Cont)		
	2001 Self Recovery Winch Brake .....	421–1	421
	2001 Front Tensioner Assembly .....	422–1	422
	2001 Front Cable Guide .....	423–1	423
	2001 Rear Tensioner Assembly .....	424–1	424
	2001 Rear Cable Guide .....	425–1	425
	2001 Self Recovery Winch Snatch Block .....	426–1	426
	2006 Crane Outrigger Leg Cylinder .....	427–1	427
	2006 Crane Outrigger Leg Mounting .....	428–1	428
	2006 Crane Outrigger Pad Assembly .....	429–1	429
Group 22	Body, Chassis and Hull Accessory Items		
	2202 Cab Door Reflectors .....	430–1	430
	2202 Rear Fender Reflectors .....	431–1	431
	2202 Rear Mud Flap Reflectors .....	432–1	432
	2202 Rear Roller Assembly Reflectors .....	433–1	433
	2202 Mirror Assembly .....	434–1	434
	2202 Wiper Motor .....	435–1	435
	2202 Wiper Arm Assembly .....	436–1	436
	2202 Windshield Washer and Washer Reservoir .....	437–1	437
	2202 Beacon Bracket .....	438–1	438
	2202 Heater, Heater Motor and Core .....	439–1	439
	2202 Heater Control Panel and Cables .....	440–1	440
	2202 Heater Hoses and Fittings .....	441–1	441
	2202 Fresh Air Box and Air Hoses .....	442–1	442
	2210 Cab Data Plates .....	443–1	443
	2210 Side Panel Data Plates .....	444–1	444
	2210 Front Data Plates .....	445–1	445
	2210 Engine Cover and Spare Tire Carrier Data Plates .....	446–1	446
	2210 Gladhand Data Plates .....	447–1	447
	2210 Crane Data Plates and Decals .....	448–1	448
	2210 LHS Data Plates .....	449–1	449
	2210 Chassis and Spare Tire Carrier Data Plates .....	450–1	450
	2210 Self Recovery Winch Data Plate .....	451–1	451
	2210 Circuit Breaker and Relay Data Plates .....	452–1	452
Group 24	Hydraulic and Fluid Systems		
	2400 Load Handling System .....	453–1	453
	2401 Main Hydraulic Pump .....	454–1	454
	2401 Pump Drive Shaft .....	455–1	455
	2401 Air to Oil Cooler .....	456–1	456
	2402 Fan Control Valve .....	457–1	457
	2402 Multi Function Manifold .....	458–1	458
	2402 Multi Function Manifold Fittings .....	459–1	459
	2402 Multi Function Mounting .....	460–1	460
	2402 Hydraulic Return Manifold .....	461–1	461
	2405 LHS Hook Arm Cylinder .....	462–1	462
	2405 LHS Hook Arm Manifold .....	463–1	463
	2406 LHS Main Manifold, Relief Valves and Load Control Valves .....	464–1	464
	2406 LHS Main Manifold Fittings and Adapters .....	465–1	465
	2406 LHS Main Manifold and Junction Box Mounting .....	466–1	466
	2406 LHS Main Manifold to Compression Frame Hoses .....	467–1	467
	2406 LHS Compression Frame Bulkhead Connectors .....	468–1	468
	2406 LHS Compression Frame Tubes and Mounting .....	469–1	469
	2406 LHS Middle Frame Hydraulic Lines and Hoses .....	470–1	470
	2406 LHS Middle Frame Bulkhead Connectors .....	471–1	471
	2406 LHS Main Cylinder .....	472–1	472

## TABLE OF CONTENTS (Continued)

		Page	Illus/ Figure
Group 24	Hydraulic and Fluid Systems (Cont)		
	2406 LHS Main Cylinder Manifold .....	473-1	473
	2406 LHS Diverter Manifold .....	474-1	474
	2406 LHS Disconnect Adapters .....	475-1	475
	2406 Main Hydraulic Pump Lines and Fittings .....	476-1	476
	2406 Main Hydraulic Lines .....	477-1	477
	2406 Main Hydraulic Line Clamps .....	478-1	478
	2406 High Pressure Hydraulic Filter .....	479-1	479
	2406 Return Line Filter .....	480-1	480
	2408 Hydraulic Reservoir Assembly .....	481-1	481
Group 33	Special Purpose Kits		
	3301 Engine Shipping Container .....	482-1	482
	3301 Transmission Shipping Container .....	483-1	483
	3301 Transfer Case Shipping Container .....	484-1	484
	3303 Engine Arctic Kit Water Pump Assembly .....	485-1	485
	3303 Engine Arctic Kit Water Jacket .....	486-1	486
	3303 Engine Arctic Kit Hoses and Pipes .....	487-1	487
	3303 Engine Arctic Kit Battery Box Assembly .....	488-1	488
	3303 Engine Arctic Kit Battery Box Cables .....	489-1	489
	3303 Engine Arctic Kit Wiring Harnesses .....	490-1	490
	3307 EMM Power Interface Kit .....	491-1	491
	3307 EMM Power Interface Kit Cab Access Panel .....	492-1	492
	3307 EMM Power Interface Kit Power Interface Enclosure, Lines and Fittings .....	493-1	493
	3307 EMM Power Interface Kit Hydraulic Valve Hoses and Fittings .....	494-1	494
	3307 EMM Power Interface Kit Quick Disconnect Tube Assemblies and Fittings .....	495-1	495
	3307 EMM Power Interface Kit Tubes and Fittings .....	496-1	496
	3307 EMM Power Interface Kit Quick Disconnect Assembly .....	497-1	497
	3307 EMM Power Interface Kit Wire Harness .....	498-1	498
	3307 EMM Power Interface Kit Hydraulic Valve Assembly .....	499-1	499
	3307 EMM Power Interface Kit Power Interface Enclosure .....	500-1	500
	3307 CHU Kit Control Box .....	501-1	501
	3307 CHU Kit Light Bar .....	502-1	502
	3307 CHU Kit Front Container Support .....	503-1	503
	3307 CHU Kit Strut, Long .....	504-1	504
	3307 CHU Kit Jumper Harness .....	505-1	505
	3307 CHU Kit Sensor Harness .....	506-1	506
	3307 CHU Kit Proximity Switch .....	507-1	507
	3307 CHU Kit Limit Angle Switch .....	508-1	508
	3307 CHU Kit Short Strut and Flip Lock Pin .....	509-1	509
	3307 CHU Kit Slider Assembly .....	510-1	510
	3307 CHU Kit Slider Arm .....	511-1	511
	3307 CHU Kit Pivot Pin .....	512-1	512
	3307 CHU Kit Container Guide .....	513-1	513
	3307 CHU Kit Lifting Frame .....	514-1	514
	3307 CHU Kit Front Lifting Adapter .....	515-1	515
	3307 CHU Kit Rear Container Support .....	516-1	516
	3307 CHU Kit Data Plates .....	517-1	517
	3307 CHU Kit SRW Adapter Kit .....	518-1	518
Group 34	Armament and Sighting and Fire Control (Electric/Electronic) Materiel		
	3402 Machine Gun Mounting Kit .....	519-1	519
	3402 Machine Gun Mounting Kit Operators Platform .....	520-1	520
Group 47	Gages (Non-Electrical) Weighing and Measuring Devices		
	4702 Restrictor Indicator and Air Pressure Gage .....	521-1	521
Group 68	Radio Telephone System		
	6809 Radio Mounting Kit .....	522-1	522

## TABLE OF CONTENTS (Continued)

		<b>Page</b>	<b>Illus/ Figure</b>
Group 91	Chemical, Biological and Radiological (CBR) Equipment		
	9111 Gas Particulate Filter Unit Kit .....	523-1	523
	9111 Gas Particulate Filter Unit Kit Switch .....	524-1	524
	9111 Gas Particulate Filter Unit Kit Wiring Harness .....	525-1	525
	9131 Chemical Alarm Kit .....	526-1	526
	9131 Decontamination Kit Mounting .....	527-1	527
Group 94	Repair Kits		
	9401 Repair Kits .....	KITS-1	
Group 95	General Use Standardized Parts		
	9501 Hardware Supplies and Bulk Material .....	BULK-1	
Section III.	SPECIAL TOOLS LIST		
	2604 Unit Maintenance Special Tools .....	528-1	528
	2604 Direct Support Maintenance Special Tools .....	529-1	529
	2604 General Support Maintenance Special Tools .....	530-1	530
	2604 Diagnostic Reader, Cartridges and Breakout Cable .....	531-1	531
	2604 Unit Maintenance Pressure Testing Set .....	532-1	532
	2604 Direct Support Maintenance Pressure Testing Set .....	533-1	533
Section IV.	CROSS REFERENCE INDEX		
	National Stock Number Index .....	I-1	
	Part Number Index .....	I-77	



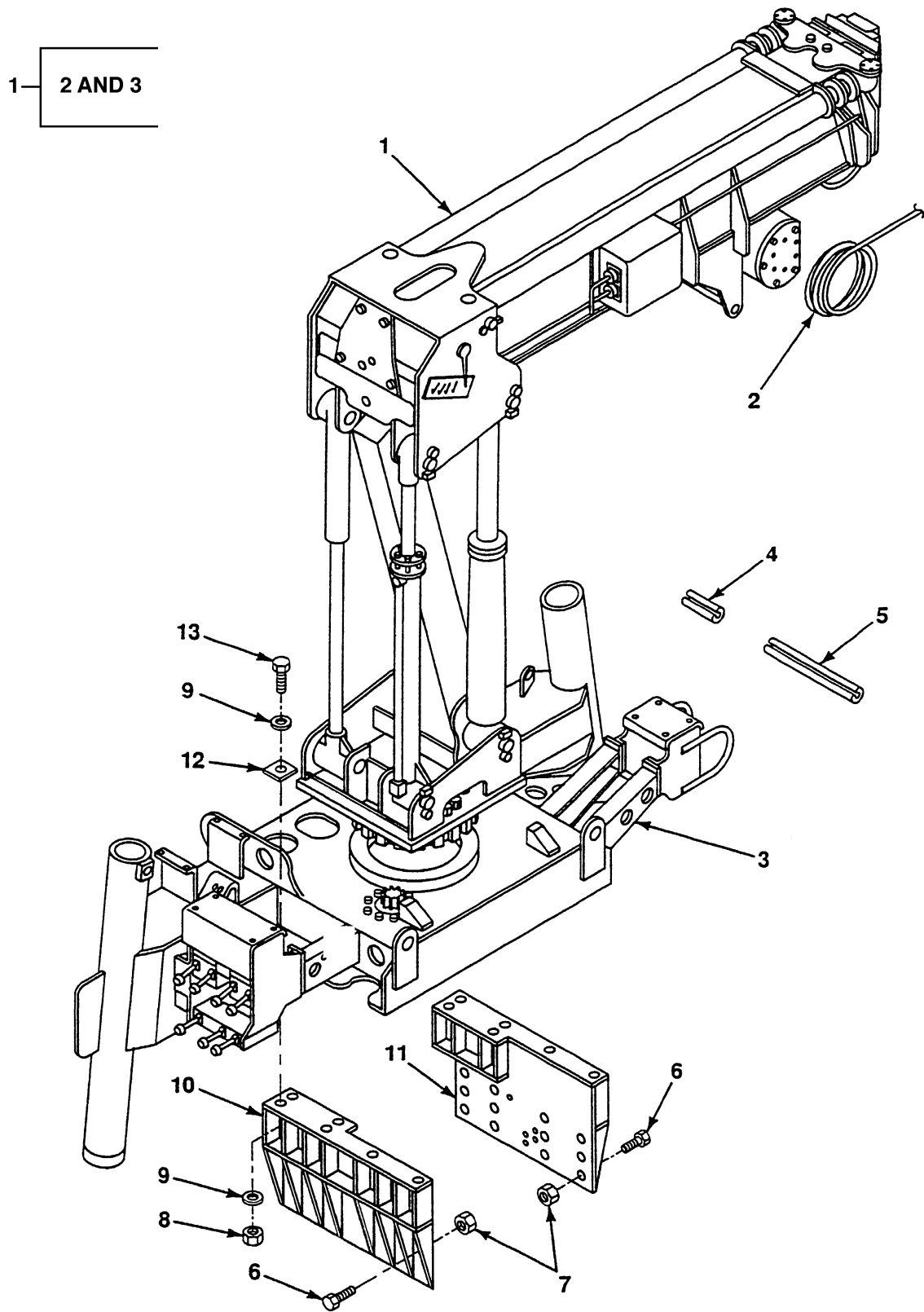

FIG. 362 BASIC CRANE, CABLE AND MOUNTING

## SECTION II

TM9-2320-364-24P

(1) ITEM NO	(2) SMR CODE	(3) NSN	(4) CAGEC	(5) PART NUMBER	(6) DESCRIPTION AND USABLE ON CODES (UOC)	(7) QTY
					GROUP 20 HOIST, WINCH, CAPSTAN, WINDLASS, POWER CONTROL UNIT AND POWER TAKE-OFF	
					GROUP 2001 HOIST, CAPSTAN, WINDLASS, CRANE OR WINCH ASSEMBLY	
					FIG. 362 BASIC CRANE, CABLE AND MOUNTING	
1	PBFFF	3810-01-359-2890	12361	2-195-1-00022	OSHKOSH CRANE UOC: 074,	1
2	PAOZZ	4010-01-352-9900	12361	6-246-002585	.CABLE - HOIST UOC: 074,	1
3	XDFFF	- - -	12361	2-195-1-00023	.SUB FRAME ASSY UOC: 074,	1
4	M0OZZ	- - -	12361	6-637-055-010	LOOM,QUICKEDGE MAKE FROM LOOM P/N 75000349 (82654), 10 IN LG UOC: 074,	1
5	M0OZZ	- - -	12361	6-637-055-002	LOOM,QUICKEDGE MAKE FROM LOOM P/N 75000349 (82654), 2 IN LG UOC: 074,	1
6	PAFZZ	5306-01-236-1585	45152	1336700	SCREW,CAP,HEX HD 3/4-10X1 3/4 UOC: 074,	16
7	PAFZZ	5310-01-150-5918	45152	110312A	NUT,SLFLKG,EW,HEX 3/4-10 UOC: 074,	16
8	PFOZZ	5310-01-080-9201	82458	TLA-10008-GRC	NUT,SLFLKG,HEX 1-8 UOC: 074,	12
9	PAOZZ	5310-01-352-2754	45152	28261AX	WASHER,FLAT 1 UOC: 074,	24
10	PBFZZ	5340-01-352-7682	45152	1755180 W	BRACKET,CRANE MTG L UOC: 074,	1
11	PBFZZ	5340-01-352-7620	45152	1755170 W	BRACKET,CRANE MTG R UOC: 074,	1
12	PAOZZ	5365-01-203-8424	12361	6-705-010376	PLATE UOC: 074,	12
13	PAOZZ	5305-01-352-8138	45152	121681A	SCREW,CAP,HEX HD 1-8X6 1/2 UOC: 074,	12

END OF FIGURE

7  
6— THROUGH  
11

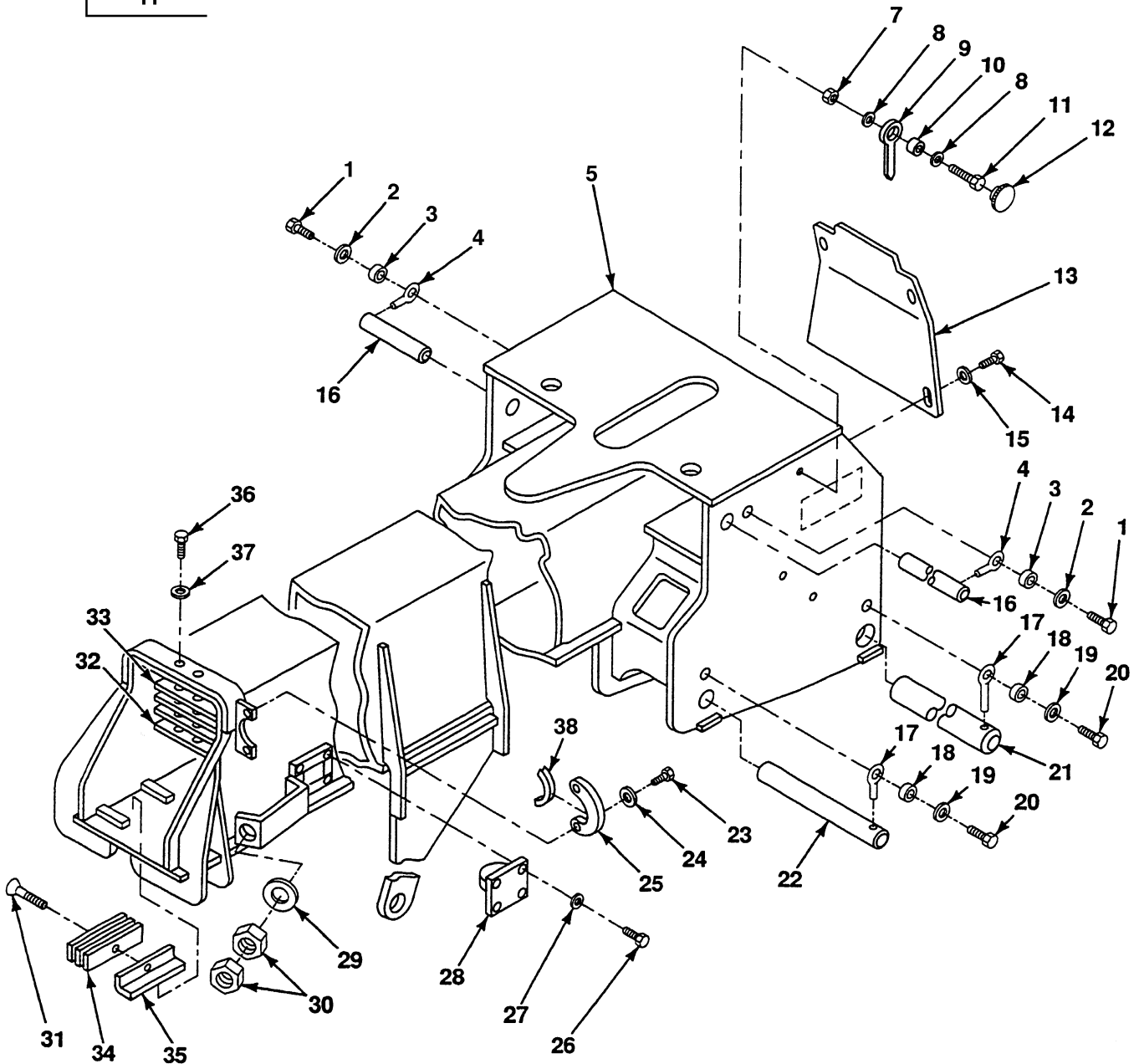

FIG. 363 CRANE BOOM ASSEMBLY BASE SECTION

## SECTION II

TM9-2320-364-24P

(1) ITEM NO	(2) SMR CODE	(3) NSN	(4) CAGEC	(5) PART NUMBER	(6) DESCRIPTION AND USABLE ON CODES (UOC)	(7) QTY
					GROUP 2001 HOIST, CAPSTAN, WINDLASS, CRANE OR WINCH ASSEMBLY FIG. 363 CRANE BOOM ASSEMBLY BASE SECTION	
1	PAFZZ	5305-01-010-2362	96906	MS18154-59	SCREW,CAP,HEXAGON H 3/8-16X7/8 UOC: 074,	2
2	PAOZZ	5310-01-173-1109	12361	7-949-000263	WASHER,FLAT 3/8 UOC: 074,	4
3	PAFZZ	3120-01-354-0105	12361	6-200-050303	BUSHING UOC: 074,	2
4	PAFZZ	5315-01-171-8170	75535	S-293	PIN,STRAIGHT,HEADED UOC: 074,	2
5	PBFZZ	2510-01-354-9106	12361	2-195-9-00001	BASE SECTION WELD UOC: 074,	1
6	PBFFF	5355-01-372-8695	12361	2-195-9-00586	POINTER ASSY UOC: 074,	2
7	PAFZZ	5310-00-891-1709	96906	MS35691-9	.NUT,PLAIN,HEX 5/16-18 UOC: 074,	1
8	PAFZZ	5310-00-081-4219	96906	MS27183-12	.WASHER,FLAT 5/16 UOC: 074,	2
9	PFFZZ	5355-01-355-3482	12361	4-195-9-00219	.POINTER UOC: 074,	1
10	PFFZZ	3110-00-492-0937	38443	38ZZ	.BEARING,BALL,ANNLR UOC: 074,	1
11	PAFZZ	5305-01-395-5109	12361	7-115-150850	.BOLT,MACHINE 5/16-18X1 UOC: 074,	1
12	PFFZZ	5340-01-255-5160	28520	2713-DP1000	BUTTON,PLUG UOC: 074,	2
13	PF0ZZ	5340-01-353-1977	12361	4-195-9-00805	COVER,BASE UOC: 074,	1
14	PAOZZ	5305-00-721-5492	80204	B1821BH038C063N	SCREW,CAP,HEXAGON H 3/8-16X5/8 UOC: 074,	4
15	PAOZZ	5310-00-080-6004	96906	MS27183-14	WASHER,FLAT 13/32 UOC: 074,	4
16	PBFZZ	5315-01-352-3510	12361	6-689-000963	PIN UOC: 074,	2
17	PAFZZ	5306-01-206-3141	75535	S-293-1-2X3-1-4	BOLT,EYE UOC: 074,	4
18	PAFZZ	3120-01-204-2202	12361	6-199-001672	BUSHING,SLEEVE UOC: 074,	4
19	PAFZZ	5310-01-169-9624	12361	7-949-000236	WASHER,FLAT 3/4 UOC: 074,	4
20	PAFZZ	5305-00-947-4352	80204	B1821BH075C125N	SCREW,CAP,HEXAGON H 3/4 X 1 1/4 UOC: 074,	4
21	PBFZZ	3040-01-355-0527	12361	6-810-002186	PIVOT SHAFT UOC: 074,	1
22	PBFZZ	3040-01-361-5138	12361	6-810-002152	PIVOT SHAFT	2

## SECTION II

TM9-2320-364-24P

(1) ITEM NO	(2) SMR CODE	(3) NSN	(4) CAGEC	(5) PART NUMBER	(6) DESCRIPTION AND USABLE ON CODES (UOC)	(7) QTY
23	PAFZZ	5305-00-732-0512	80204	B1821BH050C075N	UOC: 074, SCREW,CAP,HEXAGON H 1/2-13X3/4	4
24	PAFZZ	5310-00-939-1198	72582	5117082	UOC: 074, WASHER,FLAT 1/2	4
25	PBFZZ	5340-01-353-2618	12361	4-195-9-00122	UOC: 074, CYL HOLD DOWN	2
26	PAFZZ	5306-00-226-4825	80204	B1821BH031C075N	UOC: 074, BOLT,MACHINE 5/16-18X3/4	4
27	PAFZZ	5310-01-259-6358	12361	7-949-000534	UOC: 074, WASHER,FLAT 5/16	4
28	PFFZZ	5340-01-354-4219	12361	2-195-9-00028	UOC: 074, CABLE RETAINER,WELD	1
29	PAFZZ	5310-01-195-7956	12361	7-949-000237	UOC: 074, WASHER,FLAT	1
30	PAFZZ	5310-00-880-8187	96906	MS51967-27	UOC: 074, NUT,PLAIN,HEX 7/8-9	2
31	PAOZZ	5305-01-354-2843	12361	7-119-100307	UOC: 074, SCREW,MACHINE NO. 10X3/8	2
32	PAOZZ	5310-01-354-6610	12361	6-086-001196	UOC: 074, BLOCK,SPACER	1
33	PAOZZ	5365-01-204-5493	12361	6-705-010742	UOC: 074, SPACER,PLATE	1
34	PAOZZ	5365-01-354-0251	12361	4-195-9-00297	UOC: 074, SHIM 0.06 INCHES	1
34	PAOZZ	5365-01-354-0252	12361	4-195-9-00298	UOC: 074, SHIM 0.12 INCHES	1
34	PAOZZ	5365-01-354-0253	12361	4-195-9-00299	UOC: 074, SHIM 0.19 INCHES	1
35	PAOZZ	2590-01-352-2339	12361	6-671-000362	UOC: 074, WEAR PAD,BODY	2
36	PAOZZ	5305-00-543-4372	80204	B1821BH038C075N	UOC: 074, SCREW,CAP,HEXAGON H 3/8-16X3/4 LG, DEPENDS ON SHIMS USED	2
36	PAOZZ	5305-00-721-5492	80204	B1821BH038C063N	UOC: 074, SCREW,CAP,HEXAGON H 3/8-16X5/8, DEPENDS ON SHIMS USED	2
37	PFFZZ	9330-01-181-3756	12361	9637100001	UOC: 074, MOLDING,PLASTIC	2

END OF FIGURE



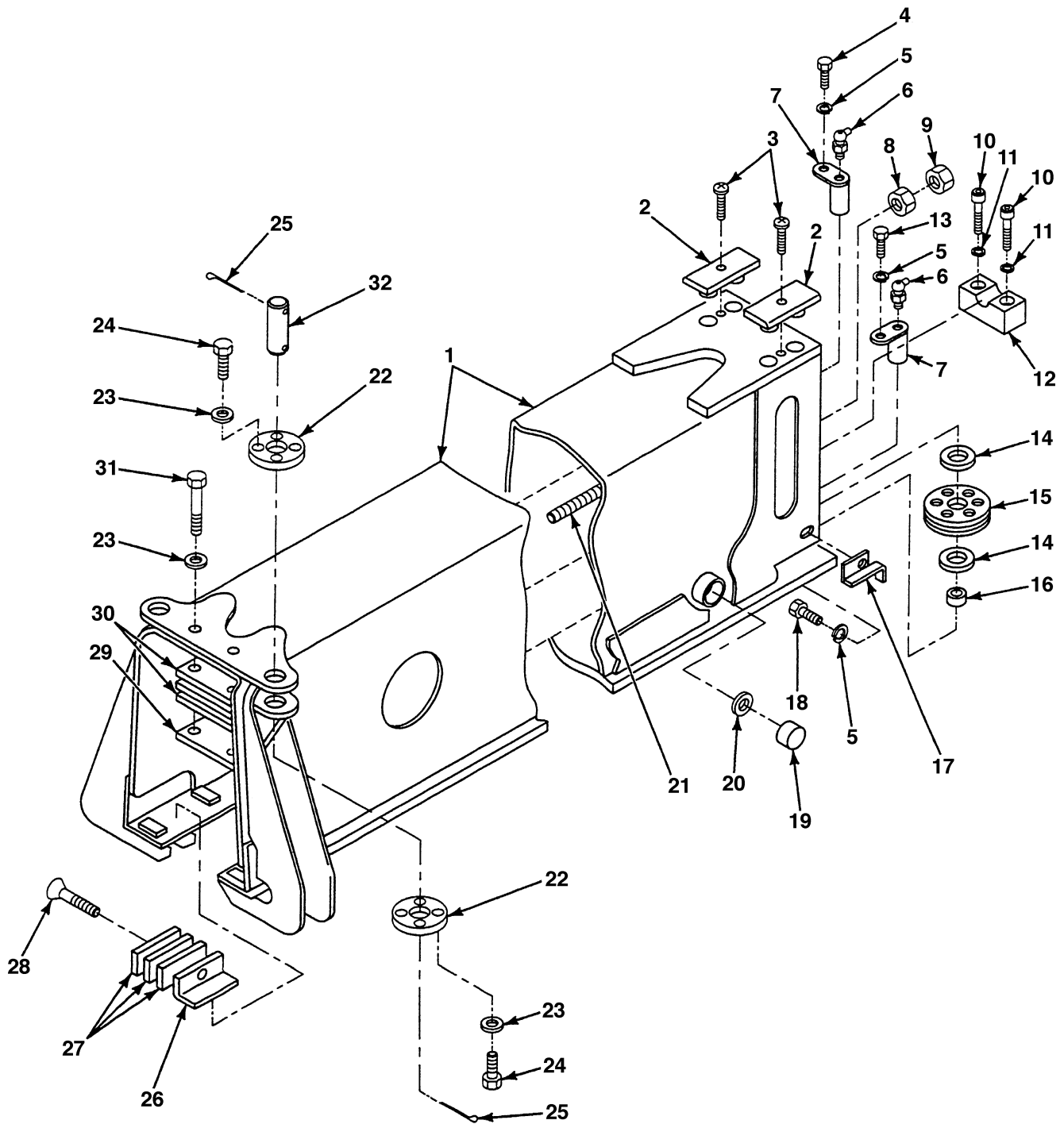

FIG. 364 CRANE BOOM ASSEMBLY INNER MID SECTION

## SECTION II

TM9-2320-364-24P

(1) ITEM NO	(2) SMR CODE	(3) NSN	(4) CAGEC	(5) PART NUMBER	(6) DESCRIPTION AND USABLE ON CODES (UOC)	(7) QTY
					GROUP 2001 HOIST, CAPSTAN, WINDLASS, CRANE OR WINCH ASSEMBLY FIG. 364 CRANE BOOM ASSEMBLY INNER MID SECTION	
1	PPFZZ	2590-01-355-4000	12361	2-195-9-00020	INNER MID SECTION W UOC: 074,	1
2	PAFZZ	2590-01-199-7975	12361	4-198-9-00020	WEAR PAD,UPPER UOC: 074,	2
3	PAFZZ	5305-00-068-0472	96906	MS35199-67	SCREW,MACHINE 1/4-28X3/8 UOC: 074,	2
4	PAFZZ	5306-01-352-1954	12361	6-099-000577	BOLT,MACHINE UOC: 074,	1
5	PAFZZ	5310-00-407-9566	96906	MS35338-45	WASHER,LOCK 5/16 UOC: 074,	3
6	PAOZZ	4730-01-354-2719	12361	7-440-120400	FITTING,LUBE UOC: 074,	2
7	PAFZZ	5315-01-352-6626	12361	2-195-9-00025	PIN,WELDMENT UOC: 074,	2
8	PAFZZ	5310-01-355-4201	12361	6-659-000271	SWIVEL NUT UOC: 074,	1
9	PAFZZ	5310-00-761-3706	96906	MS51967-15	NUT,PLAIN,HEX 1/2-13 UOC: 074,	1
10	PAFZZ	5305-01-363-7009	12361	7-110-150605	SCREW,CAP,SKT HD 5/16-3/4 UOC: 074,	2
11	PBFZZ	5310-00-081-4219	96906	MS27183-12	WASHER,FLAT 11/32 UOC: 074,	2
12	PAFZZ	2590-01-354-5443	12361	6-671-000308	WEAR PAD UOC: 074,	1
13	PAFZZ	5306-00-226-4825	80204	B1821BH031C075N	BOLT,MACHINE 5/16-18X3/4 UOC: 074,	1
14	PAFZZ	3120-00-661-5932	70417	TT1709-1	BEARING,WASHER,THST UOC: 074,	4
15	PBFZZ	3020-01-355-6241	12361	6-718-000550	SHEAVE UOC: 074,	2
16	PAFZZ	3120-00-287-6492	70417	AA1212-2	BEARING,SLEEVE UOC: 074,	2
17	PPFZZ	3895-01-357-2584	12361	2-195-9-00571	CABLE KEEPER WELD UOC: 074,	1
18	PAFZZ	5305-00-226-4831	80204	B1821BH031C150N	BOLT,MACHINE 5/16-18X1 UOC: 074,	1
19	PAFZZ	2590-01-354-5442	12361	6-671-000307	WEAR PAD,SIDE UOC: 074,	2
20	PAFZZ	5310-00-809-5997	96906	MS27183-17	WASHER,FLAT 1/2 UOC: 074,	1
21	PAFZZ	4010-01-359-2418	12361	7-246-001432	CABLE,BOOM RETRACT UOC: 074,	1
22	PBFZZ	5340-01-353-1996	12361	4-195-9-00105	CYLINDER ADJUSTER	4



## SECTION II

TM9-2320-364-24P

(1) ITEM NO	(2) SMR CODE	(3) NSN	(4) CAGEC	(5) PART NUMBER	(6) DESCRIPTION AND USABLE ON CODES (UOC)	(7) QTY
23	PAOZZ	5310-01-173-1109	12361	7-949-000263	UOC: 074, WASHER,FLAT 3/8	18
24	PAOZZ	5305-00-543-4372	80204	B1821BH038C075N	UOC: 074, SCREW,CAP,HEXAGON H 3/8-16X3/4	16
25	PAFZZ	5315-00-011-9120	96906	MS24665-287	UOC: 074, PIN,COTTER	4
26	PAOZZ	2590-01-352-2339	12361	6-671-000362	UOC: 074, WEAR PAD,BODY	2
27	PAOZZ	5365-01-354-0251	12361	4-195-9-00297	UOC: 074, SHIM 0.06 INCHES	1
27	PAOZZ	5365-01-354-0252	12361	4-195-9-00298	UOC: 074, SHIM 0.12 INCHES	1
27	PAOZZ	5365-01-354-0253	12361	4-195-9-00299	UOC: 074, SHIM 0.19 INCHES	1
28	PAOZZ	5305-01-354-2843	12361	7-119-100307	UOC: 074, SCREW,MACHINE NO. 10X3/8	2
29	PAOZZ	5310-01-354-6610	12361	6-086-001196	UOC: 074, BLOCK,SPACER	1
30	PAOZZ	5365-01-204-5493	12361	6-705-010742	UOC: 074, SPACER,PLATE	1
31	PAOZZ	5305-00-721-5492	80204	B1821BH038C063N	UOC: 074, SCREW,CAP,HEXAGON H 3/8-16X5/8 DEPENDS ON SHIMS USED	2
31	PAFZZ	5305-00-269-3211	96906	MS90725-60	UOC: 074, SCREW,CAP,HEXAGON H 3/8-16X1 DEPENDS ON SHIMS USED	2
32	PAFZZ	5315-01-352-3509	12361	6-689-000964	UOC: 074, PIN	2

END OF FIGURE



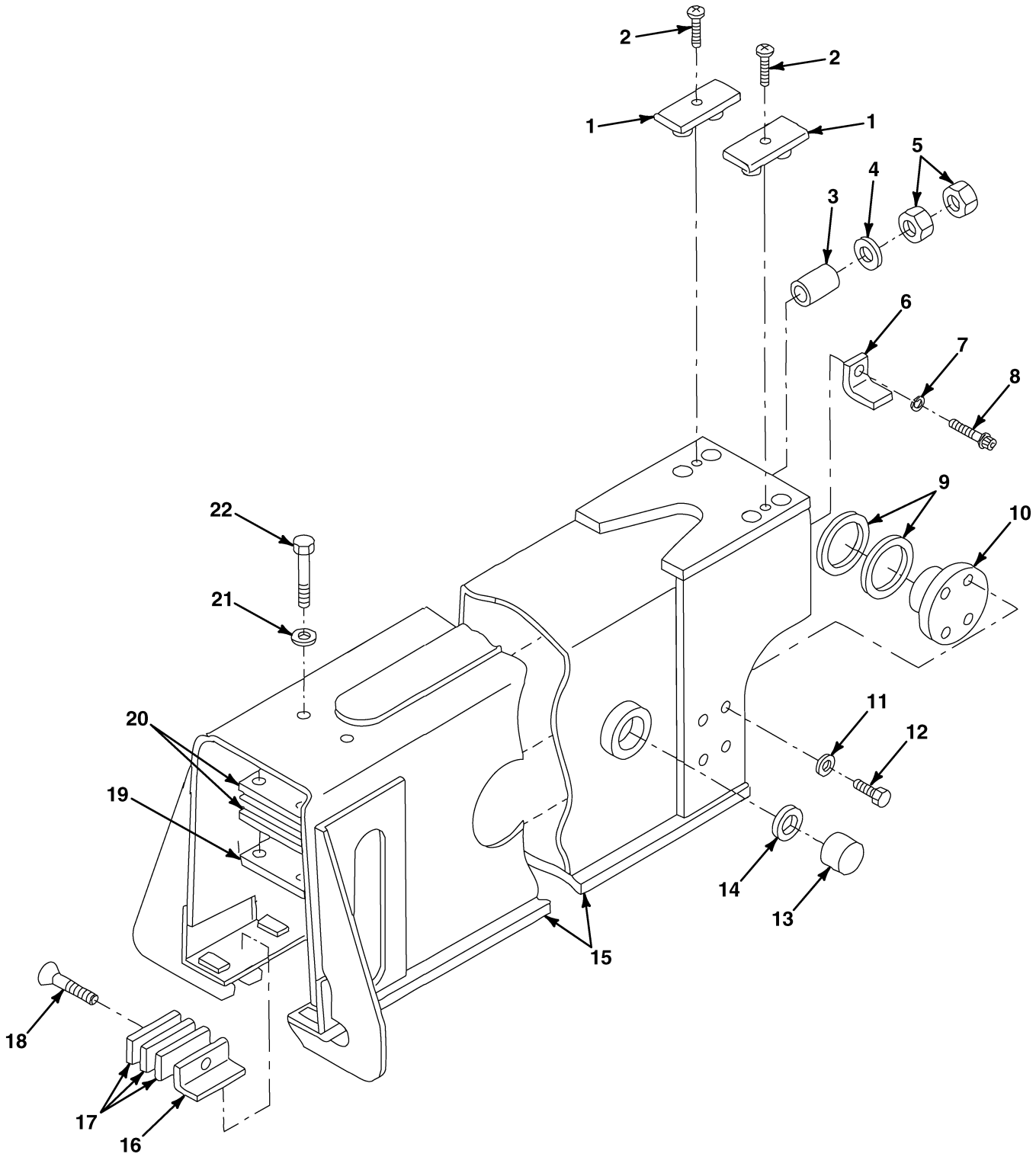

FIG. 365 CRANE BOOM ASSEMBLY OUTER MID SECTION

## SECTION II

TM9-2320-364-24P

(1) ITEM NO	(2) SMR CODE	(3) NSN	(4) CAGEC	(5) PART NUMBER	(6) DESCRIPTION AND USABLE ON CODES (UOC)	(7) QTY
					GROUP 2001 HOIST, CAPSTAN, WINDLASS, CRANE OR WINCH ASSEMBLY	
					FIG. 365 CRANE BOOM ASSEMBLY OUTER MID SECTION	
1	PAFZZ	2590-01-199-7975	12361	4-198-9-00020	WEAR PAD,UPPER UOC: 074,	2
2	PAFZZ	5305-00-068-0472	96906	MS35199-67	SCREW,MACHINE 1/4-28X3/8 UOC: 074,	2
3	PAFZZ	3120-01-353-2636	12361	6-200-080809	BUSHING UOC: 074,	1
4	PAFZZ	5310-01-191-2501	12361	7-949-000317	WASHER,FLAT 1 UOC: 074,	1
5	PAFZZ	5310-00-896-0903	96906	MS51967-12	NUT,PLAIN,HEX 7/16-14 UOC: 074,	2
6	PFFZZ	5975-01-355-9744	12361	4-195-9-00114	CABLE HOLD DOWN UOC: 074,	1
7	PAFZZ	5310-00-582-5965	96906	MS35338-44	WASHER,LOCK 1/4	1
8	PAFZZ	5305-00-978-9378	96906	MS16997-58	SCREW,CAP,SKT HD 1/4-20X1/2 UOC: 074,	1
9	PAFZZ	5310-01-353-3645	12361	6-949-000578	WASHER,FLAT UOC: 074,	2
10	PBFZZ	5340-01-353-1994	12361	4-195-9-00129	TRUNNION PLATE LEFT UOC: 074,	1
10	PBFZZ	3040-01-355-0625	12361	4-195-9-00128	TRUNNION PLATE RIGHT UOC: 074,	1
11	PAFZZ	5310-01-259-6358	12361	7-949-000534	WASHER,FLAT 5/16 UOC: 074,	8
12	PAFZZ	5305-00-226-4831	80204	B1821BH031C150N	BOLT,MACHINE 5/16-18X1 UOC: 074,	8
13	PFFZZ	2590-01-354-8240	12361	6-671-000306	WEAR PAD,SIDE UOC: 074,	2
14	PAFZZ	5310-00-809-5997	96906	MS27183-17	WASHER,FLAT 1/2 UOC: 074,	2
15	PBFZZ	2590-01-355-7820	12361	2-195-9-00004	OUTER MID SECTION W UOC: 074,	1
16	PAOZZ	2590-01-352-2339	12361	6-671-000362	WEAR PAD,BODY UOC: 074,	2
17	PAOZZ	5365-01-354-0251	12361	4-195-9-00297	SHIM 0.06 INCHES UOC: 074,	1
17	PAOZZ	5365-01-354-0252	12361	4-195-9-00298	SHIM 0.12 INCHES UOC: 074,	1
17	PAOZZ	5365-01-354-0253	12361	4-195-9-00299	SHIM 0.19 INCHES UOC: 074,	1
18	PAOZZ	5305-01-354-2843	12361	7-119-100307	SCREW,MACHINE NO. 10X3/8 UOC: 074,	2
19	PAOZZ	5310-01-209-7254	12361	6-086-000812	NUT STRIP UOC: 074,	1

## SECTION II

TM9-2320-364-24P

(1) ITEM NO	(2) SMR CODE	(3) NSN	(4) CAGEC	(5) PART NUMBER	(6) DESCRIPTION AND USABLE ON CODES (UOC)	(7) QTY
20	PAOZZ	5365-01-204-5493	12361	6-705-010742	SPACER,PLATE UOC: 074,	1
21	PAOZZ	5310-01-173-1109	12361	7-949-000263	WASHER,FLAT 3/8 UOC: 074,	2
22	PAOZZ	5305-00-543-4372	80204	B1821BH038C075N	SCREW,CAP,HEXAGON H 3/8-16X3/4, DEPENDS ON SHIMS USED UOC: 074,	2
22	PAOZZ	5305-00-721-5492	80204	B1821BH038C063N	SCREW,CAP,HEXAGON H 3/8-16X5/8, DEPENDS ON SHIMS USED UOC: 074,	2

END OF FIGURE



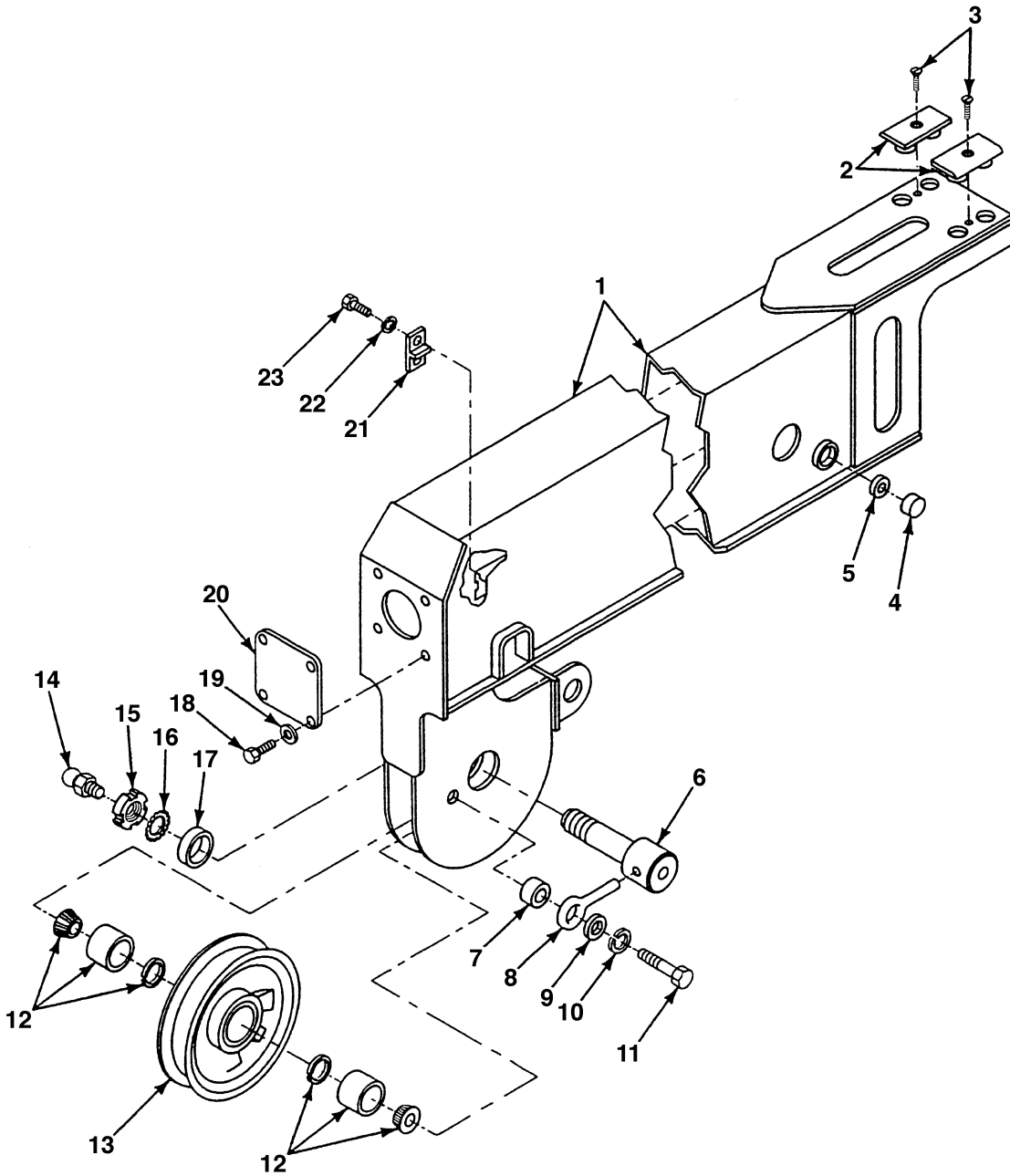

FIG. 366 CRANE BOOM ASSEMBLY FLY SECTION

## SECTION II

TM9-2320-364-24P

(1) ITEM NO	(2) SMR CODE	(3) NSN	(4) CAGEC	(5) PART NUMBER	(6) DESCRIPTION AND USABLE ON CODES (UOC)	(7) QTY
					GROUP 2001 HOIST, CAPSTAN, WINDLASS, CRANE OR WINCH ASSEMBLY FIG. 366 CRANE BOOM ASSEMBLY FLY SECTION	
1	PBFZZ	2590-01-356-2312	12361	2-195-9-00005	FLY SECTION WELD UOC: 074,	1
2	PAFZZ	2590-01-199-7975	12361	4-198-9-00020	WEAR PAD,UPPER UOC: 074,	2
3	PAFZZ	5305-00-068-0472	96906	MS35199-67	SCREW,MACHINE 1/4-28X3/8 UOC: 074,	2
4	PFFZZ	2590-01-354-8240	12361	6-671-000306	WEAR PAD,SIDE UOC: 074,	2
5	PAFZZ	5310-00-809-4058	96906	MS27183-10	WASHER,FLAT 9/32 UOC: 074,	2
6	PBOZZ	5315-01-352-3511	12361	6-689-001058	SHAFT UOC: 074,	1
7	PAOZZ	3120-01-204-2202	12361	6-199-001672	BUSHING,SLEEVE UOC: 074,	1
8	PAOZZ	5306-01-394-5385	12361	6-099-001134	BOLT,EYE UOC: 074,	1
9	PAOZZ	5310-01-169-9624	12361	7-949-000236	WASHER,FLAT 3/4 UOC: 074,	1
10	PAOZZ	5310-00-584-7888	96906	MS35338-51	WASHER,LOCK 3/4 UOC: 074,	1
11	PAOZZ	5305-00-947-4352	80204	B1821BH075C125N	SCREW,CAP,HEXAGON H 3/4 X 1 1/4 UOC: 074,	1
12	PAOZZ	3110-01-355-2739	7E390	LM29700LA ASSEMB LY 90029	BEARING,ROLLER,TAPE UOC: 074,	1
13	PAOZZ	3020-01-352-9177	12361	6-718-000572	SHEAVE UOC: 074,	1
14	PAOZZ	4730-01-084-0470	12361	7-440-000000	FITTING,LUBE UOC: 074,	1
15	PAOZZ	2590-00-999-7558	60038	TN07	LOCKNUT UOC: 074,	1
16	PAOZZ	5310-01-014-5136	60038	TW107	WASHER,KEY UOC: 074,	1
17	PAOZZ	3120-01-354-0277	12361	4-195-9-00215	BUSHING,SPACER UOC: 074,	1
18	PAFZZ	5305-00-941-3618	96906	MS51095-303	SCREW,CAP,HEXAGON H 1/4-20X1/2 UOC: 074,	4
19	PAFZZ	5310-00-823-8804	12361	7-950-140141	WASHER,FLAT 1/4 UOC: 074,	4
20	PFFZZ	5340-01-353-1976	12361	4-195-9-00111	COVER PLATE UOC: 074,	1
21	PFFZZ	5340-01-353-1995	12361	4-195-9-00125	CLOSURE PLATE UOC: 074,	1
22	PAFZZ	5310-00-407-9566	96906	MS35338-45	WASHER,LOCK 5/16	2



## SECTION II

TM9-2320-364-24P

(1)	(2)	(3)	(4)	(5)	(6)	(7)
ITEM	SMR			PART		
NO	CODE	NSN	CAGEC	NUMBER	DESCRIPTION AND USABLE ON CODES (UOC)	QTY
23	PAFZZ	5306-00-226-4825	80204	B1821BH031C075N	UOC: 074, BOLT,MACHINE 5/16-18X3/4 UOC: 074,	2

END OF FIGURE



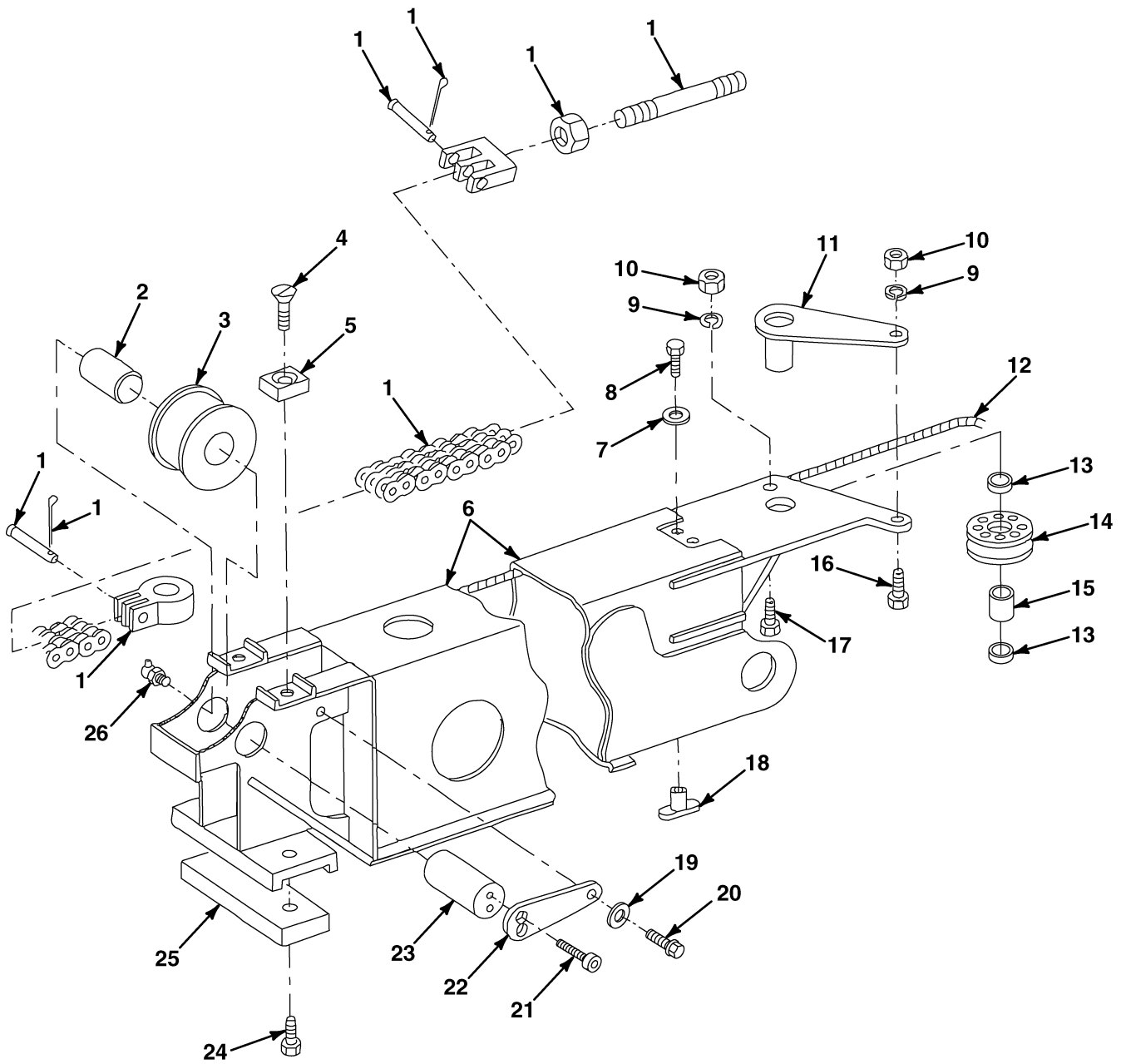

FIG. 367 CRANE BOOM ASSEMBLY STRUCTURAL SECTION

## SECTION II

TM9-2320-364-24P

(1) ITEM NO	(2) SMR CODE	(3) NSN	(4) CAGEC	(5) PART NUMBER	(6) DESCRIPTION AND USABLE ON CODES (UOC)	(7) QTY
					GROUP 2001 HOIST, CAPSTAN, WINDLASS, CRANE OR WINCH ASSEMBLY	
					FIG. 367 CRANE BOOM ASSEMBLY STRUCTURAL SECTION	
1	PBFZZ	3020-01-396-2344	12361	2-195-9-00596	CHAIN ASSY UOC: 074,	1
2	PAFZZ	3120-01-353-5424	12361	7-069-000492	BRONZE BEARING UOC: 074,	1
3	PBFZZ	3020-01-353-0776	12361	6-718-000553	SHEAVE UOC: 074,	1
4	PAFZZ	5305-00-958-5258	96906	MS35190-317	SCREW,MACHINE 3/8-16X3/4 UOC: 074,	2
5	PAFZZ	2590-01-352-2336	12361	6-671-000301	WEAR PAD UOC: 074,	2
6	PBFZZ	2510-01-353-1645	12361	2-195-9-00016	STRUCTURAL SECTION UOC: 074,	1
7	PAFZZ	5310-00-685-2564	76301	4M36-02005	WASHER,FLAT 1/4 UOC: 074,	2
8	PAFZZ	5305-00-068-0502	96906	MS90725-6	SCREW,CAP,HEXAGON H 1/4-20X3/4 UOC: 074,	2
9	PAFZZ	5310-00-407-9566	96906	MS35338-45	WASHER,LOCK 5/16 UOC: 074,	2
10	PAFZZ	5310-00-891-1709	96906	MS35691-9	NUT,PLAIN,HEX 5/16-18 UOC: 074,	2
11	PAFZZ	5315-01-352-4286	12361	2-195-9-00022	PIN,WELD UOC: 074,	1
12	PAFZZ	4010-01-352-7851	12361	7-246-001430	CABLE,BOOM RETRACT UOC: 074,	1
13	PAFZZ	3120-00-983-1302	70417	TT1508-1	BEARING,WASHER,THST UOC: 074,	2
14	PAFZZ	3020-01-352-6178	12361	6-718-000549	PULLEY,GROOVE UOC: 074,	1
15	PAFZZ	3120-00-293-6176	70901	AA-946-4	BEARING,SLEEVE UOC: 074,	1
16	PFFZZ	5305-00-226-4831	80204	B1821BH031C150N	BOLT,MACHINE 5/16-18X1/2 UOC: 074,	1
17	PAFZZ	5306-01-075-8519	96906	MS90725-36	BOLT,MACHINE 5/16-18X1 1/4 UOC: 074,	1
18	PAFZZ	5340-01-353-1971	12361	4-195-9-00084	CHAIN CLEVIS PIN UOC: 074,	2
19	PAFZZ	5310-01-259-6358	12361	7-949-000534	WASHER,FLAT 5/16 UOC: 074,	1
20	PAFZZ	5306-00-226-4824	80204	B1821BH031C063N	BOLT,MACHINE 5/16-18X5/8 UOC: 074,	1
21	PAFZZ	5305-00-983-5345	96906	MS16997-77	SCREW,CAP,SKT HD 5/16-18X5/8 UOC: 074,	2
22	PFFZZ	5340-01-353-7198	12361	4-195-9-00211	PLATE,PIN SUPPORT	1

## SECTION II

TM9-2320-364-24P

(1) ITEM NO	(2) SMR CODE	(3) NSN	(4) CAGEC	(5) PART NUMBER	(6) DESCRIPTION AND USABLE ON CODES (UOC)	(7) QTY
23	PBFZZ	5315-01-352-2817	12361	6-689-001022	UOC: 074, PIN,WELD	1
24	PAFZZ	5305-01-352-2835	12361	7-111-160807	UOC: 074, SCREW,MACHINE 3/8X1	2
25	PAFZZ	2530-01-351-5914	12361	6-671-000302	UOC: 074, WEAR PAD	1
26	PAOZZ	4730-01-354-2719	12361	7-440-120400	UOC: 074, FITTING,LUBE	1

END OF FIGURE



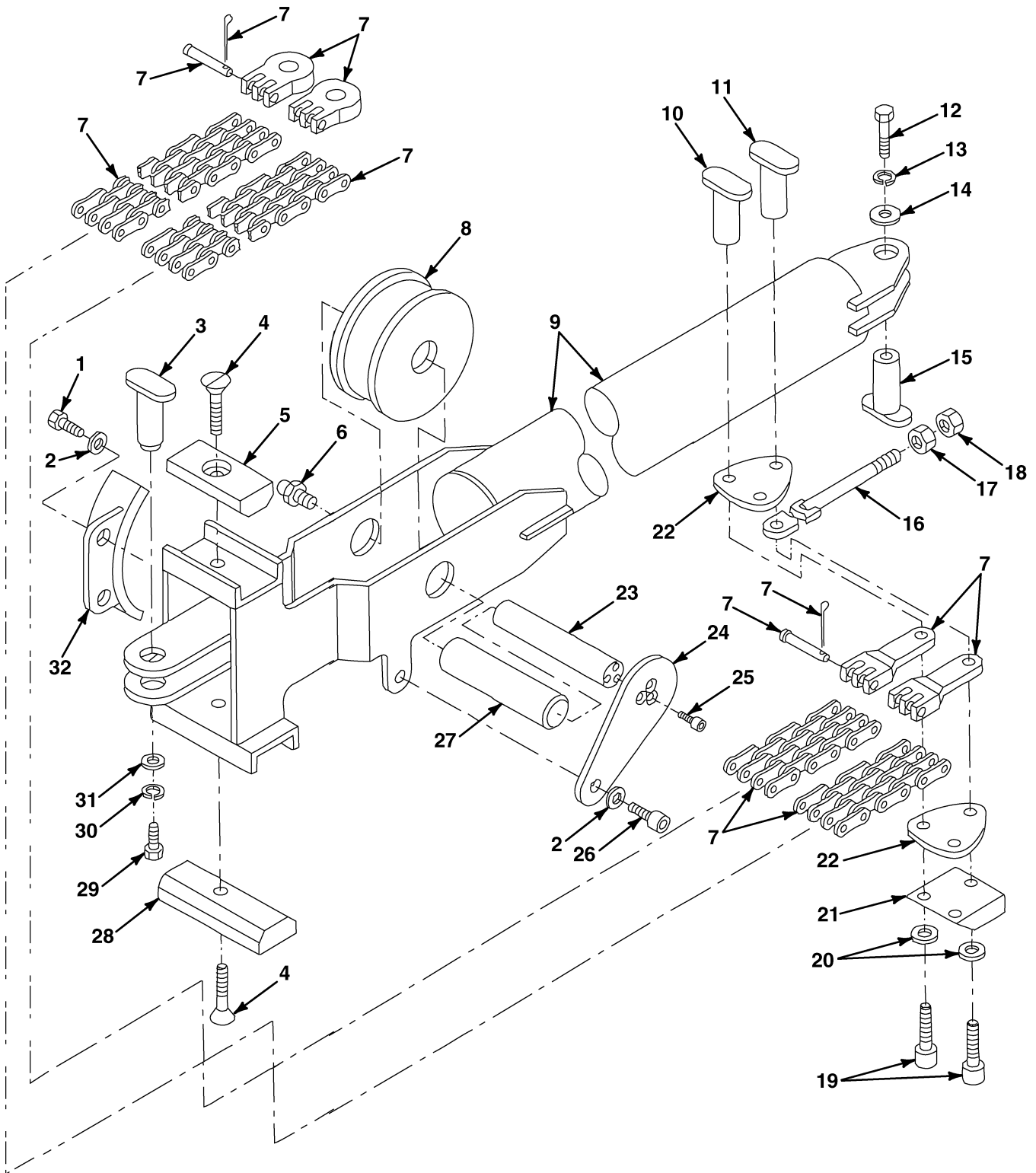

FIG. 368 CRANE BOOM ASSEMBLY CHAIN SECTION

## SECTION II

TM9-2320-364-24P

(1) ITEM NO	(2) SMR CODE	(3) NSN	(4) CAGEC	(5) PART NUMBER	(6) DESCRIPTION AND USABLE ON CODES (UOC)	(7) QTY
					GROUP 2001 HOIST, CAPSTAN, WINDLASS, CRANE OR WINCH ASSEMBLY FIG. 368 CRANE BOOM ASSEMBLY CHAIN SECTION	
1	PAFZZ	5306-00-226-4824	80204	B1821BH031C063N	BOLT,MACHINE 5/16-18X5/8 UOC: 074,	2
2	PAFZZ	5310-01-259-6358	12361	7-949-000534	WASHER,FLAT 5/16 UOC: 074,	3
3	PAFZZ	5340-01-353-1971	12361	4-195-9-00084	CHAIN CLEVIS PIN UOC: 074,	1
4	PAFZZ	5305-00-958-5258	96906	MS35190-317	SCREW,MACHINE UOC: 074,	2
5	PAFZZ	2590-01-352-2337	12361	6-671-000303	WEAR PAD UOC: 074,	1
6	PAOZZ	4730-00-172-0010	36251	5042	FITTING,LUBE UOC: 074,	1
7	PBFZZ	3020-01-396-2346	12361	2-195-9-00597	CHAIN ASSY SUPPLIED AS MATCHED PAIRS UOC: 074,	1
8	PBFZZ	3020-01-352-3851	12361	6-718-000552	SHEAVE UOC: 074,	1
9	PBFZZ	2590-01-351-6569	12361	2-195-9-00012	CHAIN SUPPORT WELD UOC: 074,	1
10	PBFZZ	5340-01-352-6416	12361	4-195-9-00080	PIN,EQUALIZER UOC: 074,	2
11	PBFZZ	5340-01-352-6415	12361	4-195-9-00081	PIN,EQUALIZER UOC: 074,	1
12	PAFZZ	5306-00-226-4825	80204	B1821BH031C075N	BOLT,MACHINE 5/16-18X3/4 UOC: 074,	1
13	PAFZZ	5310-00-407-9566	96906	MS35338-45	WASHER,LOCK 5/16 UOC: 074,	1
14	PAFZZ	5310-01-052-5837	80063	SC-B-681044	WASHER,FLAT UOC: 074,	1
15	PAFZZ	5340-01-353-1970	12361	4-195-9-00119	CHAIN CLEVIS PIN UOC: 074,	1
16	PBFZZ	4010-01-352-7453	12361	2-195-9-00019	EQUALIZER CHAIN LIN UOC: 074,	1
17	PAFZZ	5310-00-838-1702	96906	MS35691-57	NUT,PLAIN,HEX 3/4-10 UOC: 074,	1
18	PAFZZ	5310-00-763-8922	96906	MS51967-24	NUT,PLAIN,HEX 3/4-10 UOC: 074,	1
19	PAFZZ	5305-00-983-8084	96906	MS16997-60	SCREW,CAP,SKT HD 1/4-20X3/4 UOC: 074,	3
20	PAFZZ	5310-00-823-8804	96906	MS27183-9	WASHER,FLAT 1/4 UOC: 074,	3
21	PAFZZ	2530-01-351-5915	12361	6-671-000305	WEAR PAD UOC: 074,	1



## SECTION II

TM9-2320-364-24P

(1) ITEM NO	(2) SMR CODE	(3) NSN	(4) CAGEC	(5) PART NUMBER	(6) DESCRIPTION AND USABLE ON CODES (UOC)	(7) QTY
22	PFFZZ	5365-01-352-2762	12361	4-195-9-00079	PLATE,EQUALIZER UOC: 074,	2
23	PAFZZ	5315-01-353-9072	12361	6-689-001021	PIN UOC: 074,	1
24	PFFZZ	5340-01-354-0173	12361	4-195-9-00207	PIN SUPPORT PLATE UOC: 074,	1
25	PAFZZ	5305-00-983-5346	96906	MS16997-78	SCREW,CAP,SKT HD 5/16-18X3/4 UOC: 074,	3
26	PAFZZ	5305-00-983-5344	96906	MS16997-76	SCREW,CAP,SKT HD 5/16-18X1/2 UOC: 074,	1
27	PAFZZ	3120-01-353-5425	12361	7-069-000490	BEARING,SLEEVE UOC: 074,	1
28	PAFZZ	2590-01-352-2338	12361	6-671-000304	WEAR PAD UOC: 074,	1
29	PAFZZ	5305-00-068-0502	96906	MS90725-6	SCREW,CAP,HEXAGON H 1/4-20X3/4 UOC: 074,	1
30	PAFZZ	5310-00-582-5965	96906	MS35338-44	WASHER,LOCK 1/4	1
31	PAFZZ	5310-00-685-2564	76301	4M36-02005	WASHER,FLAT 1/4 UOC: 074,	1
32	PFFZZ	5340-01-353-3675	12361	2-195-9-00026	CABLE KEEPER,WELD UOC: 074,	1

END OF FIGURE



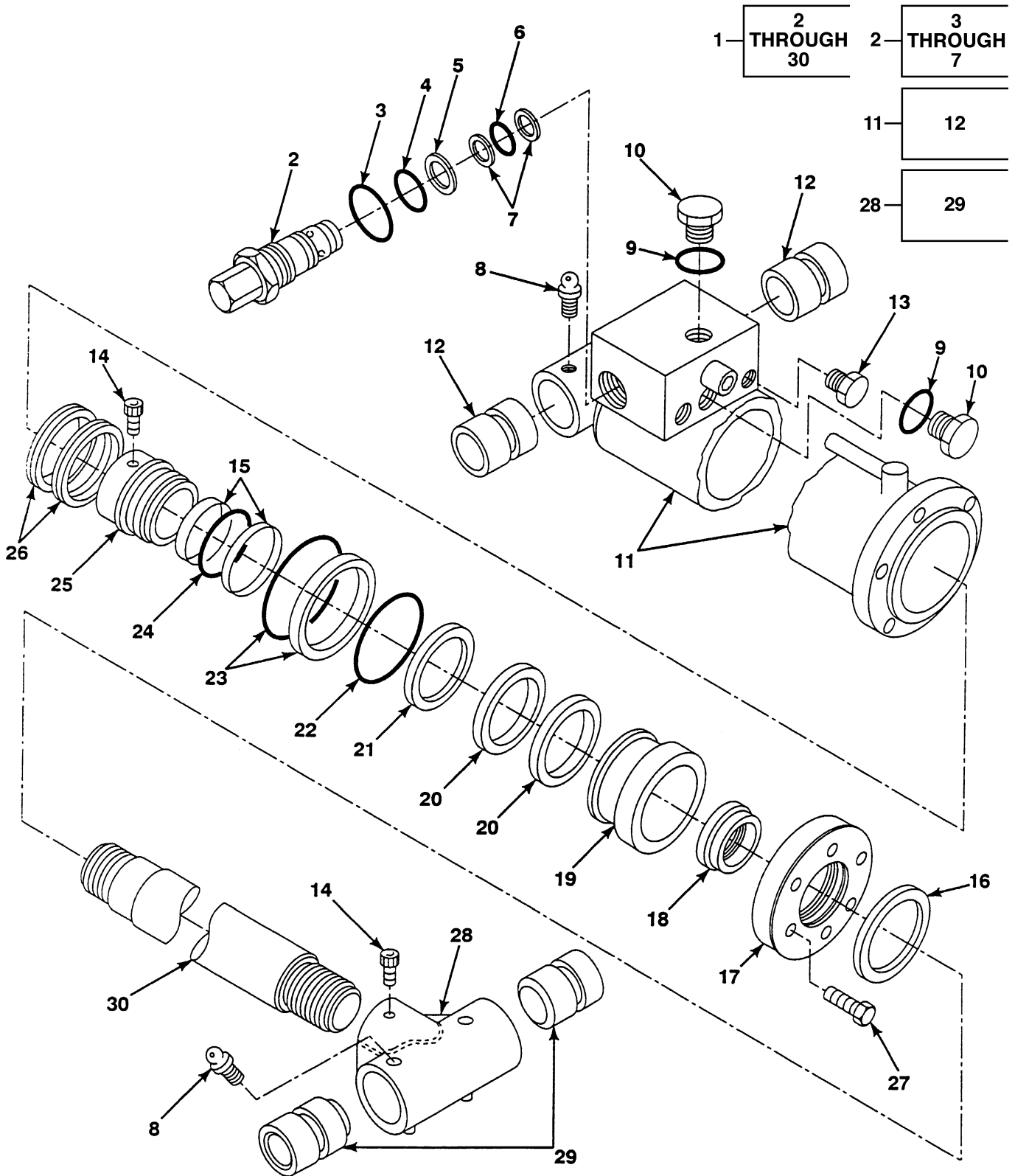

FIG. 369 MAST ERECTION CYLINDER

## SECTION II

TM9-2320-364-24P

(1) ITEM NO	(2) SMR CODE	(3) NSN	(4) CAGEC	(5) PART NUMBER	(6) DESCRIPTION AND USABLE ON CODES (UOC)	(7) QTY
					GROUP 2001 HOIST, CAPSTAN, WINDLASS, CRANE OR WINCH ASSEMBLY FIG. 369 MAST ERECTION CYLINDER	
1	PBFHH	3040-01-355-3113	12361	6-372-004546	CYL ASSY - ERECTION UOC: 074,	1
2	PFHHH	4820-01-356-2162	10129	2983483	.VALVE,REG,FLU PRESS UOC: 074,	2
3	KFHZZ	- - -	77521	405952	..PACKING,PREFORMED PART OF KIT P/N 711922 UOC: 074,	1
4	KFHZZ	- - -	10129	65-02842	..PACKING,PREFORMED PART OF KIT P/N 711922 UOC: 074,	1
5	KFHZZ	- - -	10129	360931	..RING,BACKUP PART OF KIT P/N 711922 UOC: 074,	1
6	PAHZZ	5331-00-263-8033	96906	MS29512-12	..O-RING PART OF KIT P/N 711922 UOC: 074,	1
7	KFHZZ	- - -	10129	360930	..RING,BACKUP PART OF KIT P/N 711922 UOC: 074,	2
8	PAOZZ	4730-01-084-0470	12361	7-440-000000	.FITTING,LUBE UOC: 074,	4
9	PAHZZ	5331-00-805-2966	96906	MS28778-4	.O-RING PART OF KIT P/N 9-752-101050 UOC: 074,	2
10	PFHZZ	5365-01-169-5475	30327	721FS0-1/4	.PLUG,MACHINE THREAD UOC: 074,	2
11	XAHZZ	- - -	12361	6-372-003662	.BARREL UOC: 074,	1
12	PAHZZ	3120-01-216-7359	12361	7-199-001581	..BUSHING,SLEEVE UOC: 074,	2
13	PFHZZ	5365-01-169-6530	30327	721-FS0-3/8	.PLUG,PIPE UOC: 074,	2
14	PAHZZ	5305-01-236-7095	7M196	7-785-160872	.SETSCREW UOC: 074,	2
15	KFHZZ	- - -	02697	2-216-N300-90	.RETAINER,PACKING PART OF KIT P/N 9-752-101050 UOC: 074,	2
16	KFHZZ	- - -	12361	7-794-000007	.RING,WIPER PART OF KIT P/N 9-752-101050 UOC: 074,	1
17	PFHZZ	3040-01-355-9172	12361	6-705-012869	.PLATE,HEAD RETAIN UOC: 074,	1
18	KFHZZ	5330-01-369-7479	12361	7-794-000628	.ROD SEAL PART OF KIT P/N 9-752-101050 UOC: 074,	5

## SECTION II

TM9-2320-364-24P

(1) ITEM NO	(2) SMR CODE	(3) NSN	(4) CAGEC	(5) PART NUMBER	(6) DESCRIPTION AND USABLE ON CODES (UOC)	(7) QTY
19	PBHZZ	4310-01-353-8535	12361	6-372-003343	.HEAD,CYLINDER UOC: 074,	1
20	KFHZZ	2530-01-296-8010	12361	7-753-000175	.RING,SUPPORT,CYL PART OF KIT P/N 9-752-101050 UOC: 074,	2
21	KFHZZ	- - -	12361	7-755-330609	.RETAINER,PACKING PART OF KIT P/N 9-752-101050 UOC: 074,	1
22	KFHZZ	- - -	12361	7-754-000194	.PACKING,PREFORMED PART OF KIT P/N 9-752-101050 UOC: 074,	1
23	KFHZZ	4730-01-379-5057	12361	7-794-000617	.BUFFER SEAL ASSY PART OF KIT P/N 9-752-101050 UOC: 074,	1
24	KFHZZ	5330-00-641-0231	96906	MS28775-216	.O-RING PART OF KIT P/N 9-752-101050 UOC: 074,	1
25	PBHZZ	4310-01-364-1613	12361	6-701-000956	.PISTON UOC: 074,	1
26	PAHZZ	5330-01-369-3516	12361	7-794-000634	.PACKING WITH RETAIN PART OF KIT P/N 9-752-101050 UOC: 074,	1
27	PAHZZ	5305-00-071-2077	80204	B1821BH050C350N	.SCREW,CAP,HEXAGON H 1/2-13X3 1/2 UOC: 074,	6
28	PBHZZ	5340-01-353-6731	12361	6-768-002401	.ROD END WELD UOC: 074,	1
29	PAHZZ	3120-01-216-7359	12361	7-199-001581	..BUSHING,SLEEVE UOC: 074,	2
30	PBHZZ	3040-01-353-8505	12361	C6-768-003350	.ROD WELD UOC: 074,	1

END OF FIGURE



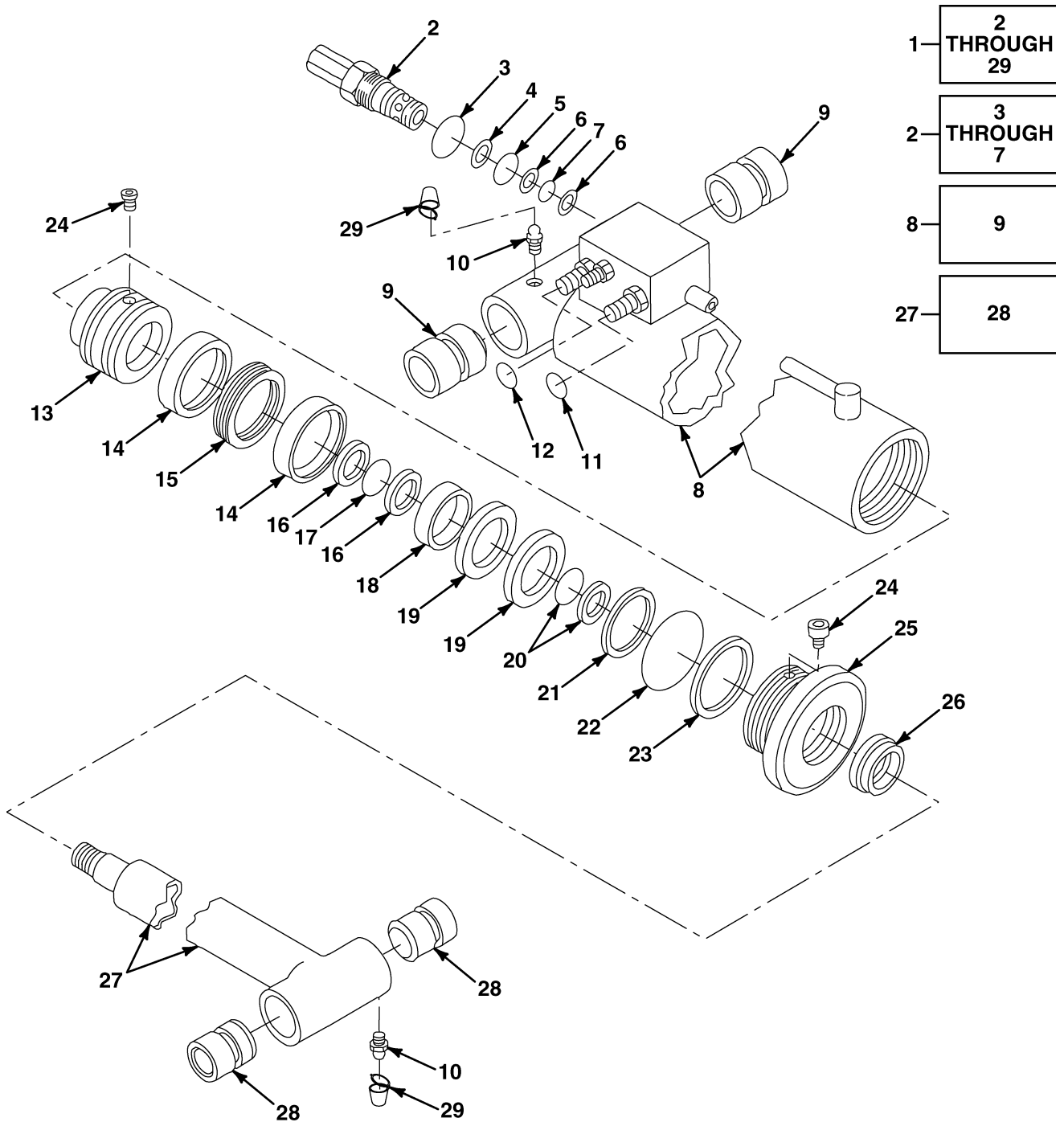

FIG. 370 LIFT CYLINDER ASSEMBLY

## SECTION II

TM9-2320-364-24P

(1) ITEM NO	(2) SMR CODE	(3) NSN	(4) CAGEC	(5) PART NUMBER	(6) DESCRIPTION AND USABLE ON CODES (UOC)	(7) QTY
					GROUP 2001 HOIST, CAPSTAN, WINDLASS, CRANE OR WINCH ASSEMBLY FIG. 370 LIFT CYLINDER ASSEMBLY	
1	PBFHH	3040-01-354-5475	12361	6-372-003659	CYL ASSY,LIFT,LH UOC: 074,	1
1	PBFHH	3040-01-354-5476	12361	6-372-003657	CYL ASSY,LIFT,RH UOC: 074,	1
2	PBFZZ	4820-01-364-4193	10129	2983224	.HOLDING,VALVE UOC: 074,	1
3	PAFZZ	5331-00-490-1899	77521	405862	..PACKING,PREFORMED PART OF KIT P/N 711921 UOC: 074,	1
4	KFFZZ	5330-01-203-3061	10129	491001	..RETAINER,PACKING PART OF KIT P/N 711921 UOC: 074,	1
5	KFFZZ	5331-00-556-8268	10129	408569	..PACKING,PREFORMED PART OF KIT P/N 711921 UOC: 074,	1
6	KFFZZ	- - -	10129	363602	..RETAINER,PACKING PART OF KIT P/N 711921 UOC: 074,	2
7	KFFZZ	- - -	10129	490309	..PACKING,PREFORMED PART OF KIT P/N 711921 UOC: 074,	1
8	PFHZZ	3040-01-354-9184	12361	6-372-003660	.BARREL,CYLINDER,LH UOC: 074,	1
8	XAHZZ	3040-01-354-5474	12361	6-372-003658	.BARREL,CYLINDER,RH UOC: 074,	1
9	PAHZZ	3120-01-216-7359	12361	7-199-001581	..BUSHING,SLEEVE UOC: 074,	2
10	PAOZZ	4730-01-084-0470	12361	7-440-000000	.FITTING,LUBE UOC: 074,	4
11	PAHZZ	5331-01-265-8308	02697	2-011N507-90	.PACKING,PREFORMED PART OF KIT P/N 9-752-100901 UOC: 074,	1
12	PAHZZ	5331-01-092-5502	02697	2-012N507-90	.O-RING PART OF KIT P/N 9-752-100901 UOC: 074,	3
13	PBHZZ	3040-01-354-9152	12361	6-701-000396	.PISTON UOC: 074,	1
14	KFHZZ	- - -	12361	7-753-000718	.RING,GUIDELOCK PART OF KIT P/N 9-752-100901 UOC: 074,	2
15	KFHZZ	- - -	12361	7-794-000598	.SEAL ASSY,PISTON PART OF KIT P/N 9-752-100901 UOC: 074,	1
16	KFHZZ	- - -	02697	8-337N300-90	.RETAINER,PACKING PART OF KIT P/N	2



## SECTION II

TM9-2320-364-24P

(1) ITEM NO	(2) SMR CODE	(3) NSN	(4) CAGEC	(5) PART NUMBER	(6) DESCRIPTION AND USABLE ON CODES (UOC)	(7) QTY
17	KFHZZ	- - -	12361	7-754-000161	9-752-100901 UOC: 074, .PACKING,PREFORMED PART OF KIT P/N	1
18	PAHZZ	5365-01-354-0283	12361	6-910-012426	9-752-100901 UOC: 074, .SPACER	1
19	KFHZZ	- - -	12361	7-753-000540	UOC: 074, .WEAR RING PART OF KIT P/N	2
20	KFHZZ	- - -	12361	7-794-000543	9-752-100901 UOC: 074, .BUFFER SEAL ASSY PART OF KIT P/N	1
21	KFHZZ	- - -	12361	7-794-000638	9-752-100901 UOC: 074, .SEAL PART OF KIT P/N 9-752-100901	1
22	KFHZZ	5330-01-183-0983	81349	M83461/1-425	UOC: 074, .PACKING,PREFORMED PART OF KIT P/N	1
23	KFHZZ	- - -	12361	7-755-425609	9-752-100901 UOC: 074, .RETAINER,PACKING PART OF KIT P/N	1
24	PAHZZ	5305-01-236-7095	7M196	7-785-160872	9-752-100901 UOC: 074, .SETSCREW	2
25	PBHZZ	3040-01-355-3122	12361	6-372-003339	UOC: 074, .HEAD,CYLINDER	1
26	KFHZZ	- - -	12361	7-794-000277	UOC: 074, .RING,WIPER PART OF KIT P/N	1
27	PBHZZ	3040-01-354-9153	12361	6-768-002396	9-752-100901 UOC: 074, .ROD	1
28	PAHZZ	3120-01-216-7359	12361	7-199-001581	UOC: 074, .BUSHING,SLEEVE	2
29	PAOZZ	4730-00-289-8148	96906	MS24529-1	UOC: 074, .CAP,GREASE	4

END OF FIGURE



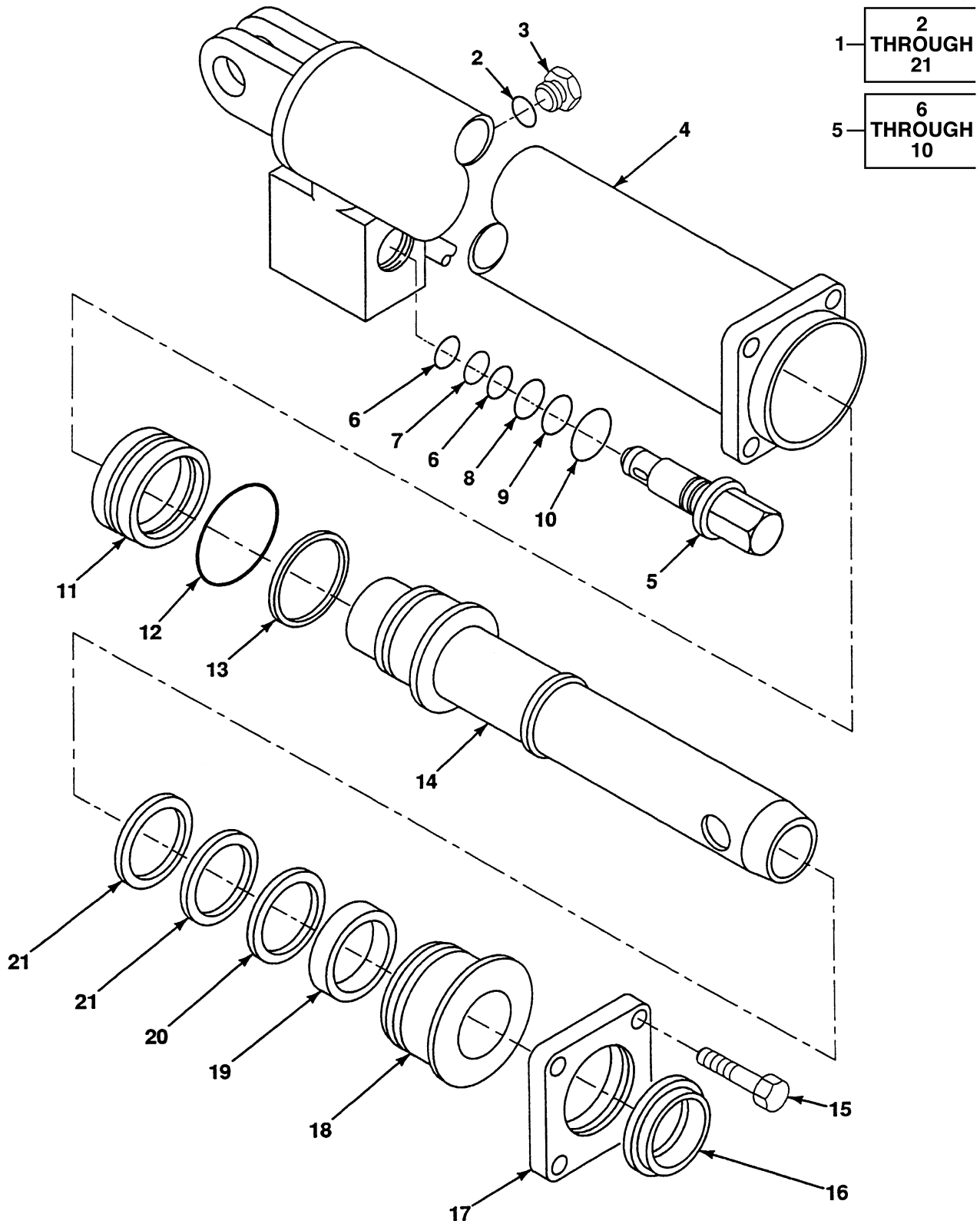

FIG. 371 TELESCOPE CYLINDER ASSEMBLY

## SECTION II

TM9-2320-364-24P

(1) ITEM NO	(2) SMR CODE	(3) NSN	(4) CAGEC	(5) PART NUMBER	(6) DESCRIPTION AND USABLE ON CODES (UOC)	(7) QTY
					GROUP 2001 HOIST, CAPSTAN, WINDLASS, CRANE OR WINCH ASSEMBLY FIG. 371 TELESCOPE CYLINDER ASSEMBLY	
1	PAFHH	3040-01-352-9125	12361	6-372-003441	CYL ASSY - TELE UOC: 074,	2
2	PAHZZ	5331-00-805-2966	96906	MS28778-4	.O-RING PART OF KIT P/N 9-752-100788 UOC: 074,	1
3	PFHZZ	5365-01-169-5475	30327	721FS0-1/4	.PLUG,MACHINE THREAD UOC: 074,	1
4	PFHZZ	3040-01-353-0672	12361	6-372-003334	.CYL BARREL WELD UOC: 074,	1
5	PFHZZ	4820-01-352-8942	10129	2983144	.VALVE,SAFETY RELIEF UOC: 074,	1
6	KFHZZ	- - -	10129	360930	..RING,BACKUP PART OF KIT P/N 711922 UOC: 074,	2
7	KFHZZ	- - -	77521	405952	..PACKING,PREFORMED PART OF KIT P/N 711922 UOC: 074,	1
8	KFHZZ	- - -	10129	65-02842	..PACKING,PREFORMED PART OF KIT P/N 711922 UOC: 074,	1
9	KFHZZ	- - -	10129	360931	..RING,BACKUP PART OF KIT P/N 711922 UOC: 074,	1
10	KFHZZ	5331-00-263-8033	96906	MS29512-12	..O-RING PART OF KIT P/N 711922 UOC: 074,	1
11	KFHZZ	5330-01-369-3516	12361	7-794-000634	.PACKING WITH RETAIN PART OF KIT P/N 9-752-100788 UOC: 074,	1
12	KFHZZ	- - -	12361	7-754-000194	.PACKING,PREFORMED PART OF KIT P/N 9-752-100788 UOC: 074,	1
13	KFHZZ	- - -	12361	7-755-330609	.RETAINER,PACKING PART OF KIT P/N 9-752-100788 UOC: 074,	1
14	PBHZZ	3040-01-353-0640	12361	6-768-002467	.ROD WELD UOC: 074,	1
15	PAHZZ	5305-00-071-2070	80204	B1821BH050C175N	.SCREW,CAP,HEXAGON H 1/2-13X1 3/4 UOC: 074,	4
16	PBHZZ	5330-01-369-7477	12361	7-753-000133	.RING WIPER PART OF KIT P/N 9-752-100788 UOC: 074,	1
17	PBHZZ	3040-01-353-8566	12361	6-705-012857	.PLATE - HEAT RETAIN UOC: 074,	1

## SECTION II

TM9-2320-364-24P

(1) ITEM NO	(2) SMR CODE	(3) NSN	(4) CAGEC	(5) PART NUMBER	(6) DESCRIPTION AND USABLE ON CODES (UOC)	(7) QTY
18	PBHZZ	4310-01-351-8223	12361	6-372-003340	.CYL HEAD UOC: 074,	1
19	KFHZZ	5330-01-369-7478	12361	7-794-000603	.ROD SEAL PART OF KIT P/N 9-752-100788 UOC: 074,	1
20	KFHZZ	4730-01-370-0822	12361	7-794-000586	.BUFFER SEAL ASSY PART OF KIT P/N 9-752-100788 UOC: 074,	1
21	KFHZZ	3120-01-369-0955	12361	7-753-000199	.RING,WEAR PART OF KIT P/N 9-752-100788 UOC: 074,	2

END OF FIGURE



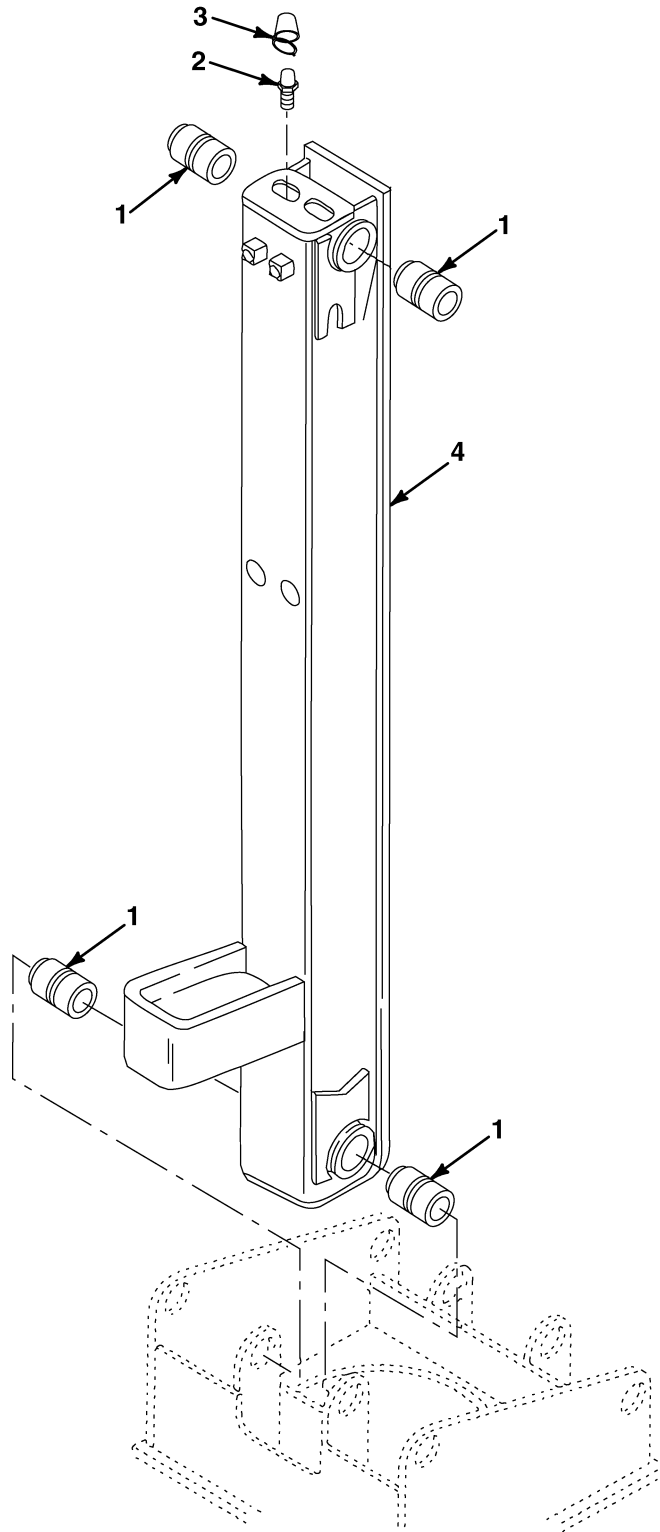

FIG. 372 MAST ASSEMBLY

## SECTION II

TM9-2320-364-24P

(1) ITEM NO	(2) SMR CODE	(3) NSN	(4) CAGEC	(5) PART NUMBER	(6) DESCRIPTION AND USABLE ON CODES (UOC)	(7) QTY
					GROUP 2001 HOIST, CAPSTAN, WINDLASS, CRANE OR WINCH ASSEMBLY FIG. 372 MAST ASSEMBLY	
1	PAFZZ	3120-01-216-7359	12361	7-199-001581	BUSHING,SLEEVE UOC: 074,	4
2	PAOZZ	4730-00-172-0010	96906	MS15002-1	FITTING,LUBE UOC: 074,	4
3	PAOZZ	4730-00-289-8148	96906	MS24529-1	CAP,GREASE UOC: 074,	4
4	PBFZZ	5985-01-353-9202	12361	2-195-2-00001	MAST WELDMENT UOC: 074,	1

END OF FIGURE



1—

2
THROUGH
4

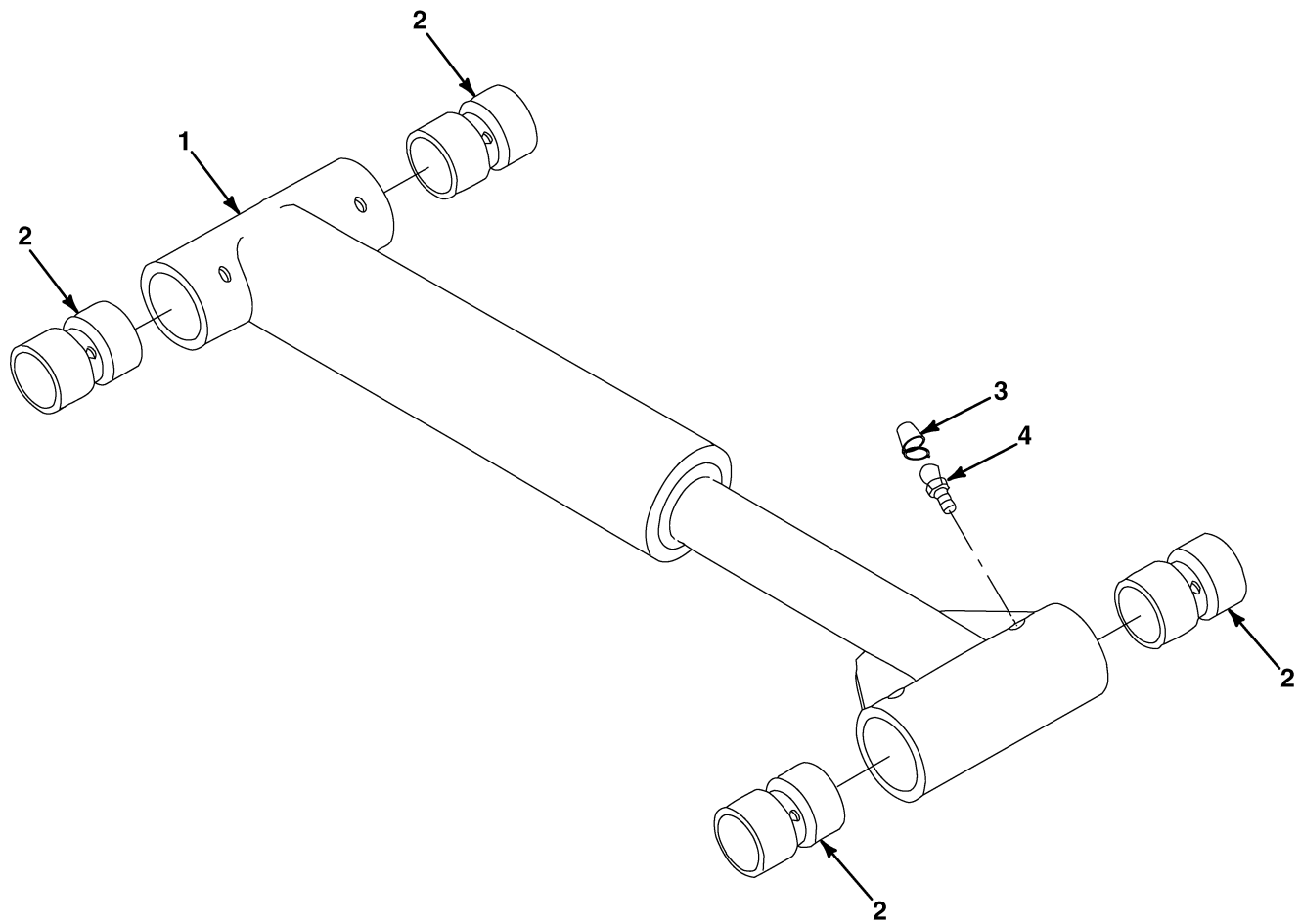

FIG. 373 TENSION LINK ASSEMBLY

## SECTION II

TM9-2320-364-24P

(1) ITEM NO	(2) SMR CODE	(3) NSN	(4) CAGEC	(5) PART NUMBER	(6) DESCRIPTION AND USABLE ON CODES (UOC)	(7) QTY
					GROUP 2001 HOIST, CAPSTAN, WINDLASS, CRANE OR WINCH ASSEMBLY	
					FIG. 373 TENSION LINK ASSEMBLY	
1	PAFHH	3940-01-355-9716	12361	2-195-2-00008	TENSION LINK ASSY	1
					UOC: 074,	
2	PAHZZ	3120-01-216-7359	12361	7-199-001581	.BUSHING,SLEEVE	4
					UOC: 074,	
3	PAOZZ	4730-00-289-8148	96906	MS24529-1	.CAP,GREASE	4
					UOC: 074,	
4	PAOZZ	4730-01-084-0470	12361	7-440-000000	.FITTING,LUBE	4
					UOC: 074,	

END OF FIGURE

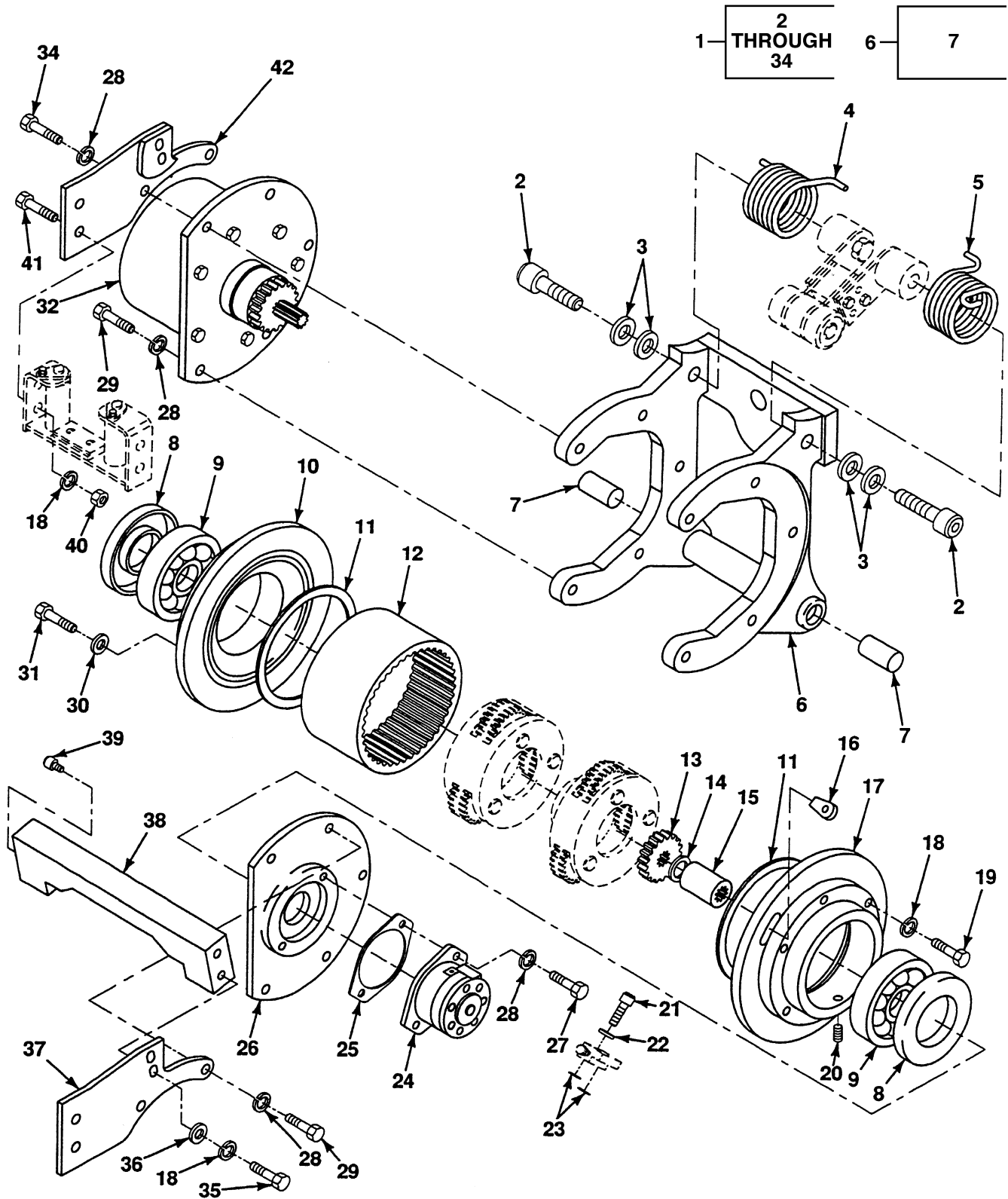

FIG. 374 HOIST ASSEMBLY

## SECTION II

TM9-2320-364-24P

(1) ITEM NO	(2) SMR CODE	(3) NSN	(4) CAGEC	(5) PART NUMBER	(6) DESCRIPTION AND USABLE ON CODES (UOC)	(7) QTY
					GROUP 2001 HOIST, CAPSTAN, WINDLASS, CRANE OR WINCH ASSEMBLY FIG. 374 HOIST ASSEMBLY	
1	PBFHH	2590-01-354-9107	12361	6-974-001705	HOIST ASSY UOC: 074,	1
2	PAFZZ	5305-00-904-4809	96906	MS51975-40	.SCREW, SHOULDER 5/8-13X3/4 UOC: 074,	2
3	PAFZZ	3120-00-694-6477	70417	TT1102-1	.BEARING, WASHER, THST UOC: 074,	4
4	PBFZZ	5360-01-353-9374	96565	7-834-000231	.TORSION SPRING, R.H. UOC: 074,	1
5	PBFZZ	5360-01-353-9089	96565	7-834-000230	.TORSION SPRING, L.H. UOC: 074,	1
6	PBHZZ	3040-01-355-0557	12361	6-547-000207	.HOUSING, WELDMENT UOC: 074,	1
7	PAHZZ	3120-01-373-0901	12361	6-199-002611	..BUSHING UOC: 074,	2
8	KFHZZ	- - -	80201	31333CRWH1	.SEAL, PLAIN, ENCASED PART OF KIT P/N 9-752-100915 UOC: 074,	2
9	PAHZZ	3110-00-540-4663	38443	MRC214-M	.BEARING, BALL, ANNLR UOC: 074,	2
10	PBHZZ	2530-01-354-8237	12361	6-400-000161	.END, DRUM, R.H. UOC: 074,	1
11	KFFZZ	- - -	12361	7-755-165003	.PACKING, PREFORMED PART OF KIT P/N 9-752-100915 UOC: 074,	2
12	PAHZZ	3020-01-214-1949	12361	7-490-000090	.GEAR, INTERNAL UOC: 074,	1
13	PAHZZ	3020-01-221-1479	12361	7-490-000089	.GEAR, SPUR UOC: 074,	1
14	PAFZZ	5325-00-804-9740	96906	MS16625-1081	.RING, RETAINING PART OF KIT P/N 9-752-100915 UOC: 074,	1
15	PBFZZ	4730-01-213-7977	12361	6-364-001328	.COUPLING, BOSS UOC: 074,	1
16	PAOZZ	4030-01-210-4898	12361	6-958-000015	.WEDGE, WIRE ROPE SKT UOC: 074,	1
17	PBHZZ	2530-01-354-8236	12361	6-400-000162	.END, DRUM, L.H. UOC: 074,	1
18	PAHZZ	5310-01-292-4150	12361	7-950-160050	.WASHER, LOCK 3/8 UOC: 074,	14
19	PAHZZ	5305-00-269-3242	80204	B1821BH038F200N	.SCREW, CAP, HEXAGON H 3/8-24X2 UOC: 074,	6
20	PFHZZ	4730-00-042-8988	24491	10015	.PLUG, PIPE UOC: 074,	2
21	PAFZZ	5305-00-984-3018	96906	MS16997-85	.SCREW, CAP, SKT HD 5/16-18X2 1/4	4

## SECTION II

TM9-2320-364-24P

(1) ITEM NO	(2) SMR CODE	(3) NSN	(4) CAGEC	(5) PART NUMBER	(6) DESCRIPTION AND USABLE ON CODES (UOC)	(7) QTY
22	PAFZZ	5310-00-171-1734	72452	1459-254	UOC: 074, .WASHER,LOCK 5/16	4
23	PAFZZ	5331-01-093-3504	02697	2-112N507-90	UOC: 074, .O-RING PART OF KIT P/N 9-752-100915	2
24	PAFHZ	2540-01-392-8625	12361	7-632-000216	UOC: 074, .MOTOR,HYDRAULIC	1
25	PAFZZ	5330-01-196-6757	12361	6-794-000557	UOC: 074, .GASKET PART OF KIT P/N 9-752-100915	1
26	PBHZZ	3040-01-193-1758	12361	6-547-000165	UOC: 074, .PLATE,RETAIN,SHAFT	1
27	PAFZZ	5305-00-071-2067	80204	B1821BH050C125N	UOC: 074, .SCREW,CAP,HEXAGON H 1/2-13X1 1/4	2
28	PAFZZ	5310-00-584-5272	96906	MS35338-48	UOC: 074, .WASHER,LOCK 1/2	12
29	PAFZZ	5305-00-732-0511	80204	B1821BH050C113N	UOC: 074, .SCREW,CAP,HEXAGON H 1/2-13X1 1/8	6
30	PAHZZ	5310-01-259-6358	12361	7-949-000534	UOC: 074, .WASHER,FLAT 5/16	8
31	PAHZZ	5306-00-226-4833	80204	B1821BH031C200N	UOC: 074, .BOLT,MACHINE 5/16-18X2 HOIST MOTOR ASSEMBLY	8
32	PBFFF	3040-01-354-8235	12361	6-188-000174	UOC: 074, .BRAKE,OIL FILL DISC	1
33	PBFZF	5340-01-388-1811	12361	2-195-9-00591	UOC: 074, .BRACKET,DOUBLE ANGL	1
34	PAFZZ	5305-01-163-0528	12361	7-115-181250	UOC: 074, .SCREW,CAP,HEX HD	4
35	PAFZZ	5305-01-386-0992	12361	7-115-161050	UOC: 074, SCREW,CAP,HEX HD 3/8X1 1/4	4
36	PAFZZ	5310-00-080-6004	96906	MS27183-14	UOC: 074, WASHER,FLAT 13/32	4
37	PBFZZ	5340-01-388-1801	12361	4-195-9-00852	UOC: 074, PLATE,MOUNTING	1
38	PBFZZ	5340-01-388-2311	12361	2-195-9-00589	UOC: 074, PLATE,MOUNTING	1
39	PAFZZ	5305-01-386-0490	12361	7-110-140405	UOC: 074, SCREW,HEX,SOCKET HD 1/2	1
40	PAFZZ	5310-01-293-2835	12361	7-660-160000	UOC: 074, NUT,PLAIN,HEX 3/8	4
41	PAFZZ	5305-01-386-0468	12361	7-115-160850	UOC: 074, SCREW,CAP,HEX HD 3/8X1	4
42	PBFZZ	5340-01-385-7832	12361	2-195-900593	UOC: 074, PLATE,SIDE WELDMENT	1

END OF FIGURE



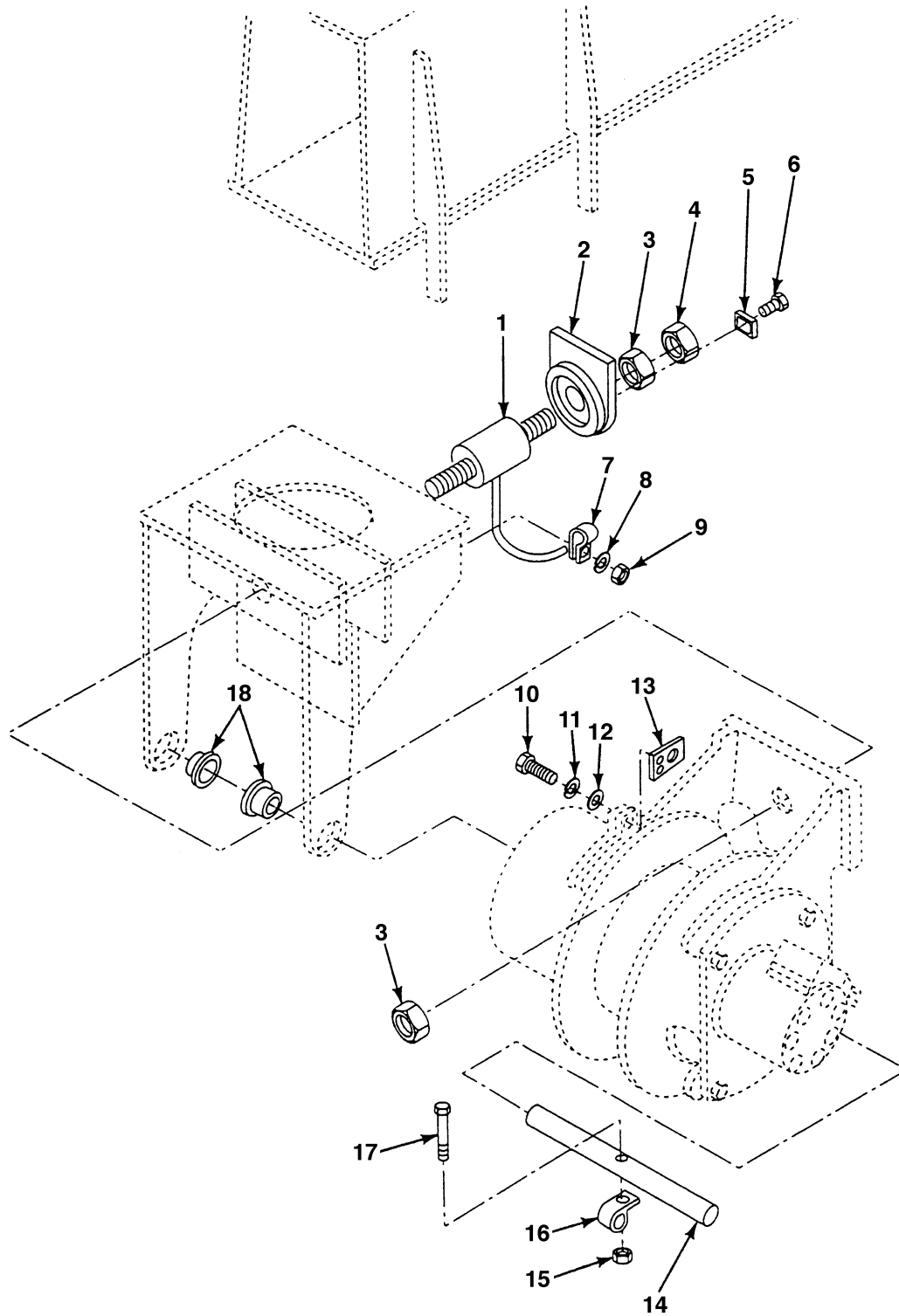

FIG. 375 HOIST ASSEMBLY AND TENSION LOAD CELL MOUNTING

## SECTION II

TM9-2320-364-24P

(1) ITEM NO	(2) SMR CODE	(3) NSN	(4) CAGEC	(5) PART NUMBER	(6) DESCRIPTION AND USABLE ON CODES (UOC)	(7) QTY
					GROUP 2001 HOIST, CAPSTAN, WINDLASS, CRANE OR WINCH ASSEMBLY	
					FIG. 375 HOIST ASSEMBLY AND TENSION LOAD CELL MOUNTING	
1	PBFZZ	6670-01-355-3541	54220	11682-5K	LOAD CELL, FORCE-WEI UOC: 074,	1
2	PFFZZ	5340-01-353-7192	12361	4-195-900055	END CAP UOC: 074,	1
3	PAFZZ	5310-00-763-8927	96906	MS51971-10	NUT, PLAIN, HEXAGON UOC: 074,	2
4	PAFZZ	5310-00-891-3426	96906	MS35691-73	NUT, PLAIN, HEX 1-8 UOC: 074,	1
5	PFFZZ	5365-01-353-6916	12361	4-195-9-00191	STOP BLOCK UOC: 074,	1
6	PAFZZ	5305-00-983-8084	96906	MS16997-60	SCREW, CAP, SKT HD 1/4-20X3/4 UOC: 074,	1
7	PAFZZ	5340-01-163-2651	75272	COV-0511	CLAMP, LOOP UOC: 074,	2
8	PAFZZ	5310-00-582-5965	96906	MS35338-44	WASHER, LOCK 1/4 UOC: 074,	2
9	PAFZZ	5310-00-481-9835	12361	7-660-140000	NUT, SQUARE UOC: 074,	2
10	PAFZZ	5305-00-226-4831	80204	B1821BH031C150N	BOLT, MACHINE 5/16-18X1/2 UOC: 074,	2
11	PAFZZ	5310-00-407-9566	96906	MS35338-45	WASHER, LOCK 5/16 UOC: 074,	2
12	PAFZZ	5310-00-081-4219	96906	MS27183-12	WASHER, FLAT 11/32 UOC: 074,	2
13	PFFZZ	5340-01-363-4201	12361	4-195-900810	PLATE UOC: 074,	1
14	PBFZZ	3040-01-200-5631	12361	6-810-001902	SHAFT, STRAIGHT UOC: 074,	1
15	PAFZZ	5310-00-087-4652	96906	MS51922-17	NUT, SLFLKG, HEX 3/8-16 UOC: 074,	1
16	PAFZZ	5340-00-404-4098	75272	COV1713	CLAMP, LOOP 1 INCH UOC: 074,	1
17	PAFZZ	5305-00-269-3217	96906	MS90725-67	SCREW, CAP, HEXAGON H 3/8-16X2 1/4 UOC: 074,	1
18	PAFZZ	3120-00-957-7910	70417	FF1207-5	BEARING, SLEEVE UOC: 074,	2

END OF FIGURE



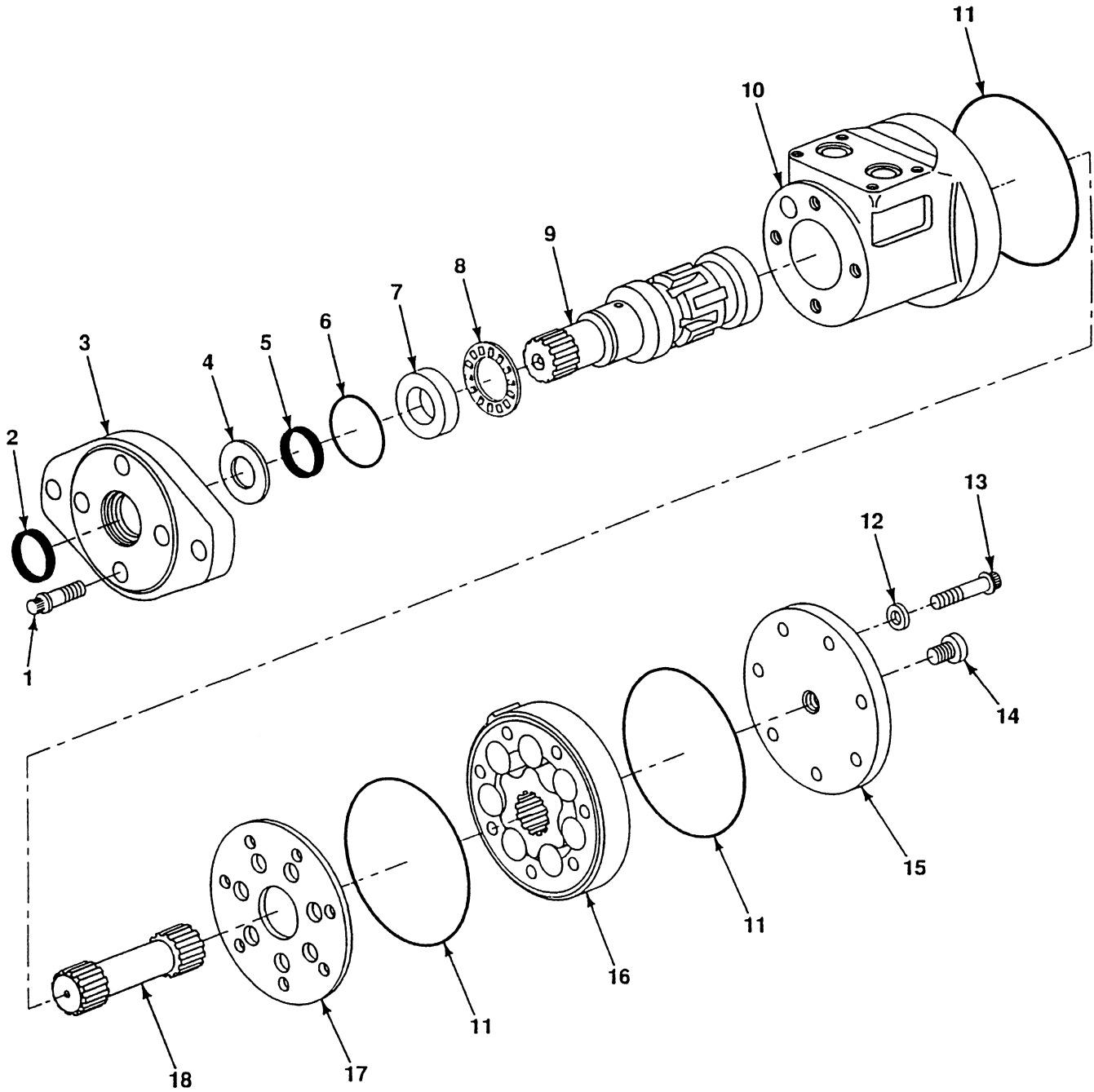

FIG. 376 HYDRAULIC HOIST MOTOR

## SECTION II

TM9-2320-364-24P

(1) ITEM NO	(2) SMR CODE	(3) NSN	(4) CAGEC	(5) PART NUMBER	(6) DESCRIPTION AND USABLE ON CODES (UOC)	(7) QTY
					GROUP 2001 HOIST, CAPSTAN, WINDLASS, CRANE OR WINCH ASSEMBLY FIG. 376 HYDRAULIC HOIST MOTOR	
1	PAHZZ	5305-00-491-5995	96151	5777	SCREW UOC: 074,	4
2	KFHZZ	- - -	96151	9121-002	SEAL, EXCLUSION PART OF KIT P/N 60539 UOC: 074,	1
3	PBHZZ	3040-01-301-8106	96151	22000-001	PLATE, RET, SHAFT UOC: 074,	1
4	PAHZZ	5365-01-301-0504	96151	22002	RING, RETAINING UOC: 074,	1
5	KFHZZ	- - -	96151	9057-014	SEAL, PRESSURE PART OF KIT P/N 60539 UOC: 074,	1
6	KFHZZ	- - -	02697	9091-001	PACKING, PREFORMED PART OF KIT P/N 60539 UOC: 074,	1
7	PBHZZ	3110-00-734-8247	96151	7462-000	RING, BEARING, INNER UOC: 074,	1
8	PAHZZ	3110-00-936-6097	96151	7537	RETNR, RLRS, BRG UOC: 074,	1
9	PBHZZ	3040-01-204-0601	96151	7360-16	SHAFT, SHOULDERED UOC: 074,	1
10	PBHZZ	3040-01-301-2992	96151	8631-003	HOUSING, MECH DRIVE UOC: 074,	1
11	KFHZZ	- - -	96151	9086-001	PACKING, PREFORMED PART OF KIT P/N 60539 UOC: 074,	3
12	PAHZZ	5310-01-292-9499	96527	14488	WASHER, FLAT PART OF KIT P/N 60539 UOC: 074,	7
13	PAHZZ	5306-01-118-0276	96151	5389-2	BOLT, MACHINE UOC: 074,	7
14	PFHZZ	4730-01-066-4024	96151	9072-3	PLUG ASSY UOC: 074,	1
15	PFHZZ	5340-01-353-6041	96151	21774-002	CAP, END UOC: 074,	1
16	PBHZZ	3010-01-196-4666	96151	8632-3	GEROLER ASSY UOC: 074,	1
17	PBHZZ	5365-01-211-0732	96151	8636	PLATE, SPACER UOC: 074,	1
18	PBHZZ	4320-00-114-0953	96151	616	SHAFT, DRIVE UOC: 074,	1

END OF FIGURE

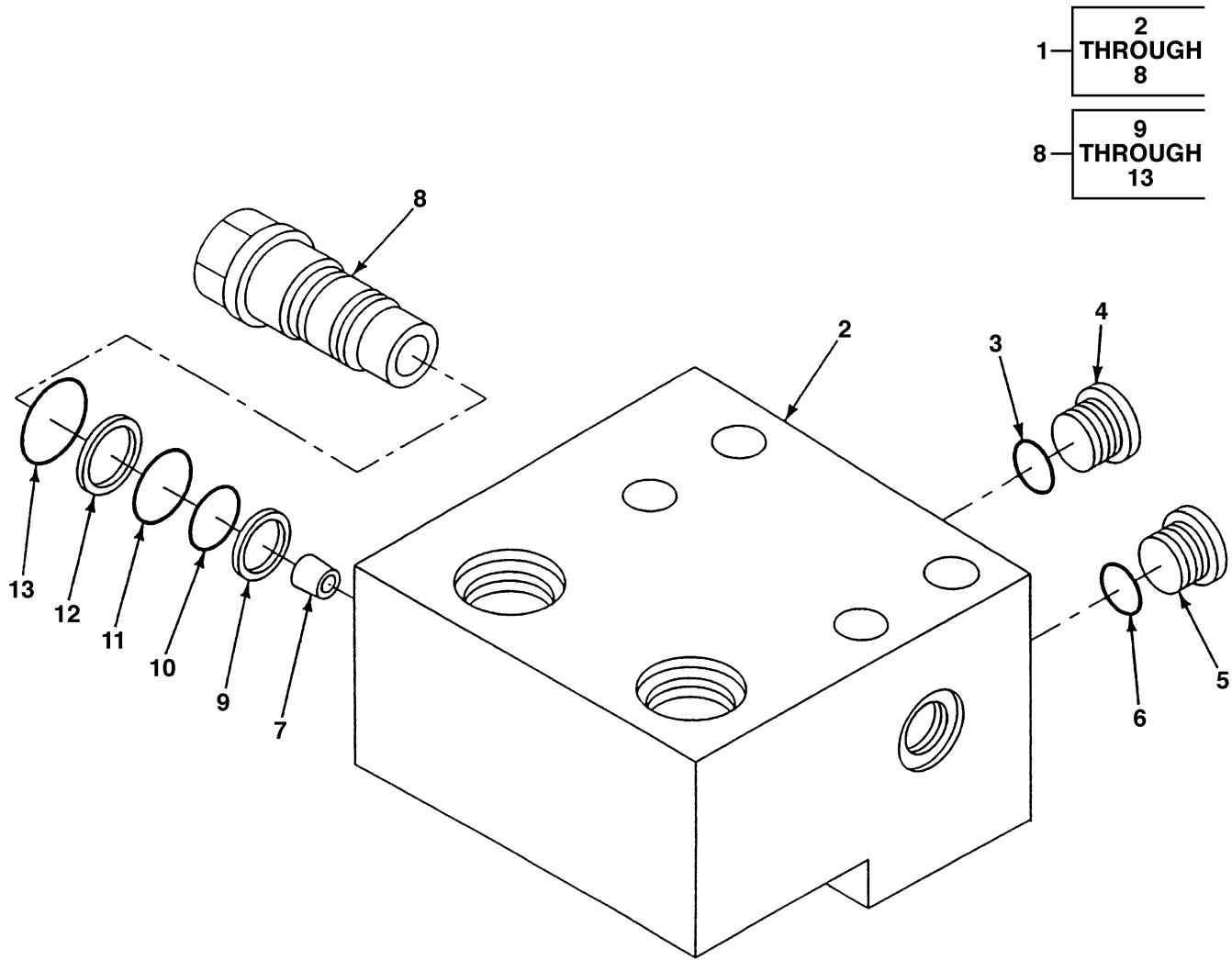

FIG. 377 HOIST MOTOR VALVE ASSEMBLY

## SECTION II

TM9-2320-364-24P

(1) ITEM NO	(2) SMR CODE	(3) NSN	(4) CAGEC	(5) PART NUMBER	(6) DESCRIPTION AND USABLE ON CODES (UOC)	(7) QTY
					GROUP 2001 HOIST, CAPSTAN, WINDLASS, CRANE OR WINCH ASSEMBLY FIG. 377 HOIST MOTOR VALVE ASSEMBLY	
1	PAFFF	4730-01-370-0257	10129	2983552	VALVE ASSEMBLY,MOTO UOC: 074,	1
2	XAFZZ	- - -	10129	363587	.HOUSING,VALVE ASSY UOC: 074,	1
3	KFFZZ	- - -	10129	407229	.PACKING,PREFORMED PART OF KIT P/N 9-752-101062 UOC: 074,	1
4	PFFZZ	5365-01-253-3193	30780	05HP-3C	.PLUG,MACHINE THREAD UOC: 074,	1
5	PFFZZ	5365-01-353-8896	10129	363494	.PLUG,MACHINE THREAD UOC: 074,	1
6	KFFZZ	5331-01-227-3454	77521	405990	.PACKING,PREFORMED PART OF KIT P/N 9-752-101062 UOC: 074,	1
7	KFFZZ	- - -	10129	405962	.ORIFICE PART OF KIT P/N 9-752-101062 UOC: 074,	1
8	PAFZZ	4820-01-354-0290	10129	711939T	.VALVE,SAFETY RELIEF UOC: 074,	1
9	KFFZZ	- - -	10129	360930	..RING,BACKUP PART OF KIT P/N 9-752-101064 UOC: 074,	1
10	KFFZZ	- - -	77521	405952	..PACKING,PREFORMED PART OF KIT P/N 9-752-101064 UOC: 074,	1
11	KFFZZ	5331-00-263-8033	96906	MS29512-12	..O-RING PART OF KIT P/N 9-752-101064 UOC: 074,	1
12	KFFZZ	- - -	10129	360931	..RING,BACKUP PART OF KIT P/N 9-752-101064 UOC: 074,	1
13	KFFZZ	- - -	10129	65-02842	..PACKING,PREFORMED PART OF KIT P/N 9-752-101064 UOC: 074,	1

END OF FIGURE

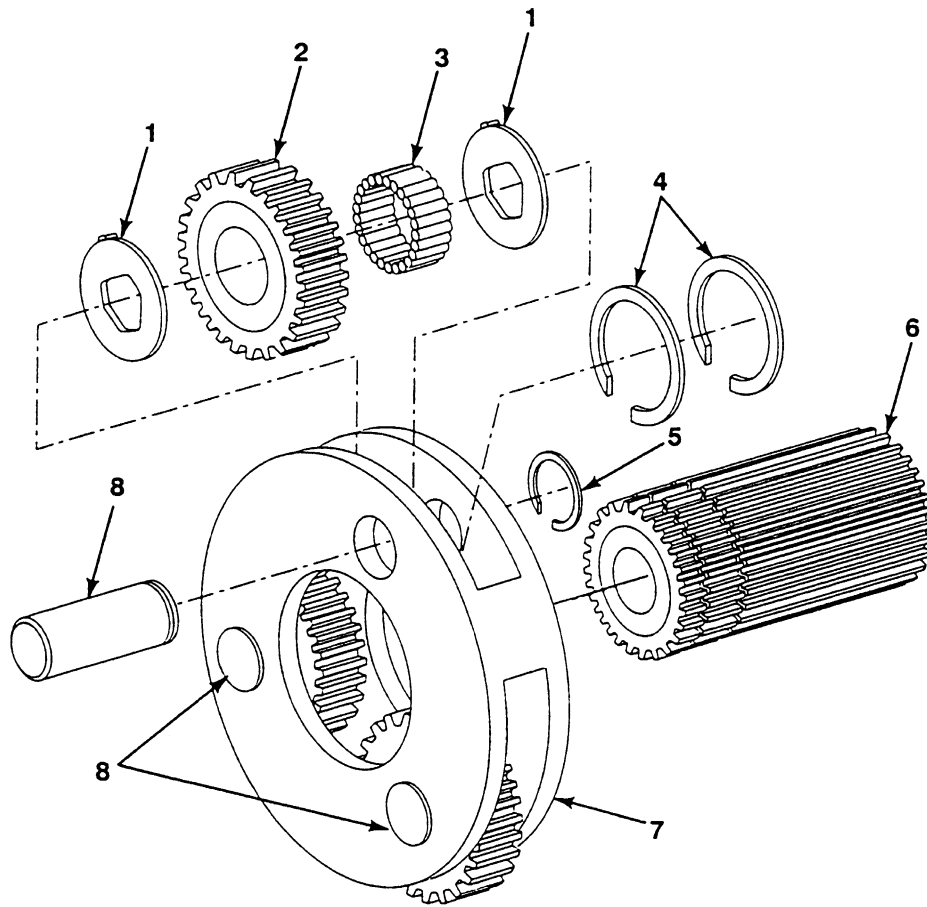

FIG. 378 HOIST CARRIER ASSEMBLY (PRIMARY)

## SECTION II

TM9-2320-364-24P

(1)	(2)	(3)	(4)	(5)	(6)	(7)
ITEM	SMR			PART		
NO	CODE	NSN	CAGEC	NUMBER	DESCRIPTION AND USABLE ON CODES (UOC)	QTY
					GROUP 2001 HOIST, CAPSTAN, WINDLASS, CRANE OR WINCH ASSEMBLY	
					FIG. 378 HOIST CARRIER ASSEMBLY (PRIMARY)	
1	PAHZZ	5310-01-201-8995	84243	14-02-193-001	WASHER, FLAT UOC: 074,	6
2	PBHZZ	3020-01-200-8125	84243	14-02-163-008	GEAR, SPUR UOC: 074,	3
3	PAHZZ	3110-01-204-3427	12361	9-490-100190	BEARING, RLR, NEEDLE UOC: 074,	51
4	PAHZZ	5325-01-202-2587	84243	14-00-139-033	RING, RETAINING UOC: 074,	2
5	PAHZZ	5325-01-201-8981	84243	14-00-139-040	RING, RETAINING UOC: 074,	3
6	PBHZZ	3020-01-217-8187	27995	14-02-165-009	GEAR, HELICAL UOC: 074,	1
7	PFHZZ	3040-01-218-1873	64462	14-02-159-007	HOUSING, PLANETARY G UOC: 074,	1
8	PAHZZ	3040-01-199-7941	84243	14-02-042-001	SHAFT, STRAIGHT UOC: 074,	3

END OF FIGURE

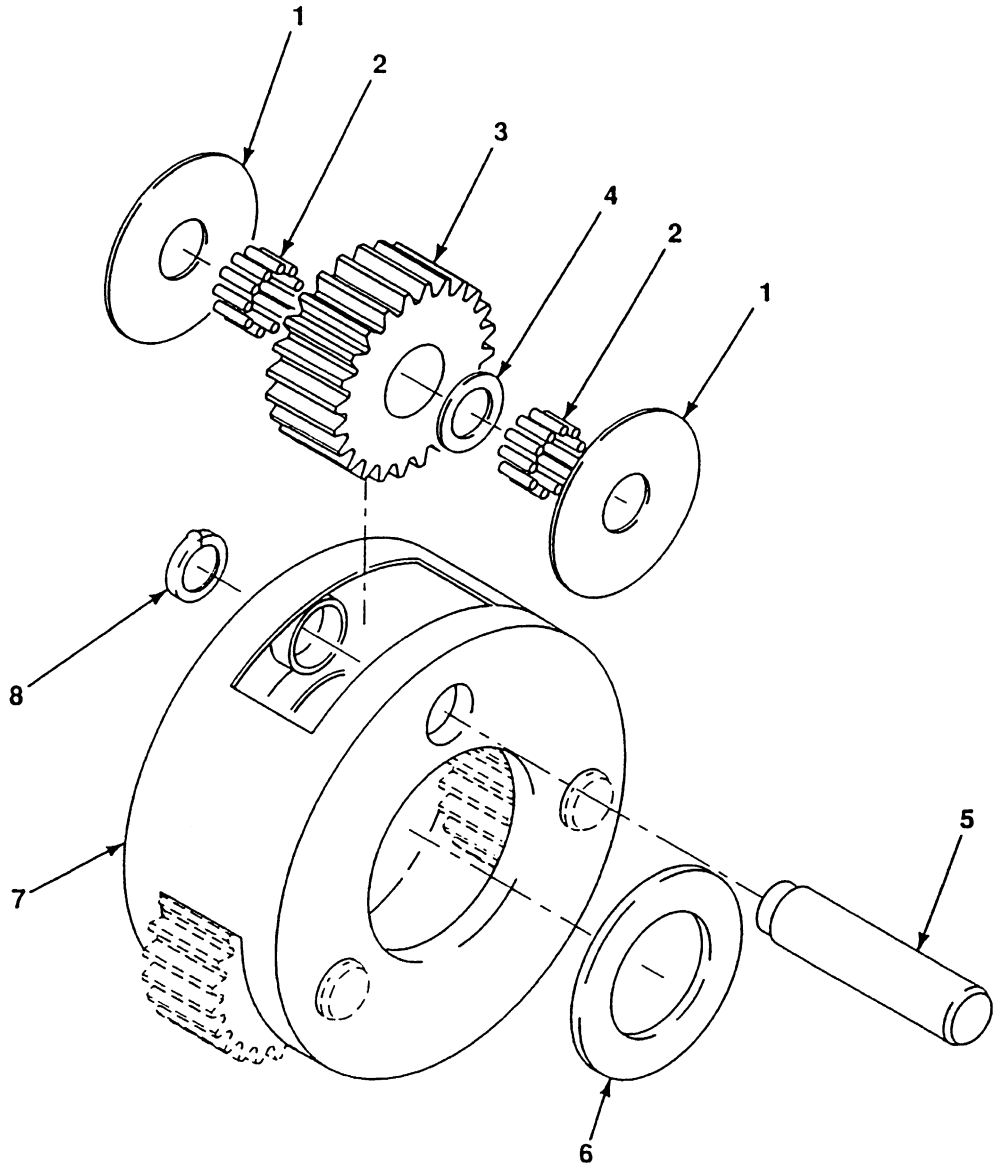

FIG. 379 HOIST CARRIER ASSEMBLY (SECONDARY)

## SECTION II

TM9-2320-364-24P

(1) ITEM NO	(2) SMR CODE	(3) NSN	(4) CAGEC	(5) PART NUMBER	(6) DESCRIPTION AND USABLE ON CODES (UOC)	(7) QTY
					GROUP 2001 HOIST, CAPSTAN, WINDLASS, CRANE OR WINCH ASSEMBLY	
					FIG. 379 HOIST CARRIER ASSEMBLY (SECONDARY)	
1	PAHZZ	5310-01-201-8995	84243	14-02-193-001	WASHER,FLAT UOC: 074,	6
2	PAHZZ	3110-01-202-3456	84243	14-00-131-003	BEARING,ROLLER HOIST MOTOR CHECK VALVE UOC: 074,	102
3	PBHZZ	3020-01-199-8111	84243	14-02-163-007	GEAR,SPUR UOC: 074,	3
4	PAHZZ	5325-01-205-9013	84243	14-02-053-001	RING,RETAINING UOC: 074,	3
5	PAHZZ	3040-01-199-7940	84243	14-02-042-002	SHAFT,STRAIGHT UOC: 074,	3
6	PAHZZ	5310-01-205-9051	84243	14-02-193-004	WASHER,FLAT UOC: 074,	1
7	PBHZZ	3040-01-218-1871	64462	14-02-159-008	HOUSING,PLANETARY G UOC: 074,	1
8	PAHZZ	5325-01-201-8981	84243	14-00-139-040	RING,RETAINING UOC: 074,	3

END OF FIGURE



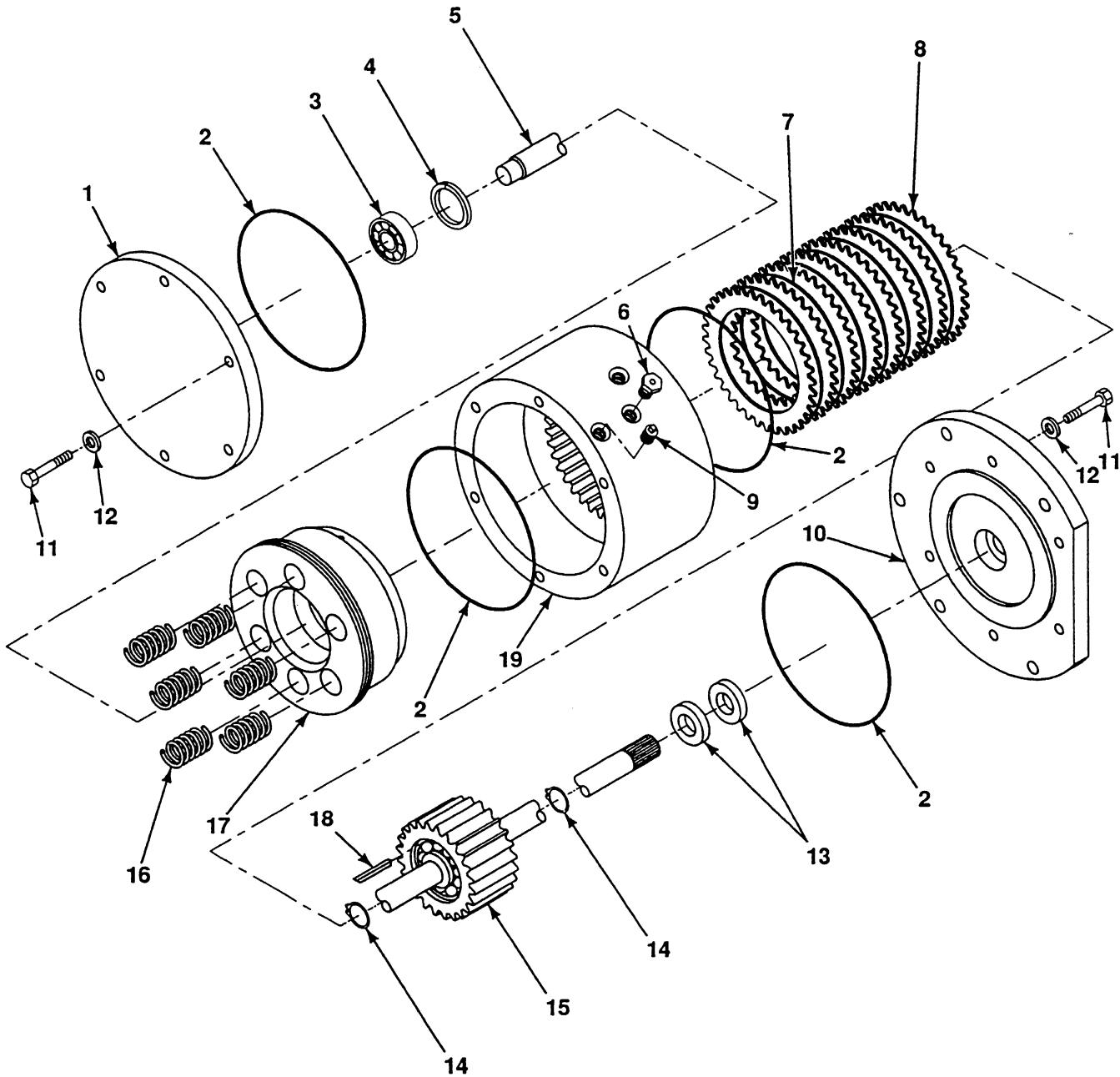

FIG. 380 HOIST BRAKE ASSEMBLY

## SECTION II

TM9-2320-364-24P

(1) ITEM NO	(2) SMR CODE	(3) NSN	(4) CAGEC	(5) PART NUMBER	(6) DESCRIPTION AND USABLE ON CODES (UOC)	(7) QTY
					GROUP 2001 HOIST, CAPSTAN, WINDLASS, CRANE OR WINCH ASSEMBLY FIG. 380 HOIST BRAKE ASSEMBLY	
1	PBFZZ	5340-01-206-2224	12361	6-258-000661	COVER, ACCESS UOC: 074,	1
2	PAFZZ	5331-01-418-1040	12361	7-755-256003	PACKING, PREFORMED PART OF KIT P/N 9-752-100915 UOC: 074,	4
3	PAFZZ	3110-00-144-8589	08162	203SS	BEARING, BALL, ANNLR UOC: 074,	1
4	PAFZZ	5325-00-806-0204	96906	MS16625-4156	RING, RETAINING UOC: 074,	1
5	PBFZZ	3040-01-199-7951	12361	6-810-001897	SHAFT, SHOULDERED UOC: 074,	1
6	PAOZZ	4820-01-199-8052	12361	7-926-000352	BLEEDER VALVE, HYDRA UOC: 074,	1
7	PBFZZ	3010-01-214-2182	84243	3-65	PRESSURE PL ASSY, CL UOC: 074,	8
8	PBFZZ	2520-01-204-8114	01141	CDA285-5-389GD	DISK, CLUTCH UOC: 074,	7
9	PFFZZ	4730-01-199-6566	12361	7-444-010011	PLUG, PIPE UOC: 074,	1
10	PBFZZ	3130-01-208-7055	12361	6-547-000164	HOUSING, BEARING UN UOC: 074,	1
11	PAFZZ	5305-00-068-0511	80204	B1821BH038C125N	SCREW, CAP, HEXAGON H 3/8-16X1 1/4 UOC: 074,	12
12	PAFZZ	5310-01-173-1109	12361	7-949-000263	WASHER, FLAT 3/8 UOC: 074,	12
13	KFFZZ	5330-01-263-8267	80201	8694-CRWA5	SEAL, PLAIN ENCASED PART OF KIT P/N 9-752-100915 UOC: 074,	2
14	PAFZZ	5325-00-804-2025	96906	MS16624-1087	RING, RETAINING UOC: 074,	2
15	PBFZZ	3010-01-214-2460	76474	181932	CLUTCH ASSY, FRICT UOC: 074,	1
16	PBFZZ	5360-01-204-4326	12361	7-834-000165	SPRING, HEL, COMP UOC: 074,	6
17	PBFZZ	2530-01-199-9724	12361	6-701-000183	PISTON, HYDRAULIC BR UOC: 074,	1
18	PBFZZ	5315-01-203-6490	12361	7-569-000030	KEY, MACHINE 3/8 UOC: 074,	1
19	PBFZZ	2530-01-268-8912	12361	6-547-000157	HOUSING, BRAKE UOC: 074,	1

END OF FIGURE

19 — 

20 THROUGH 27
---------------------

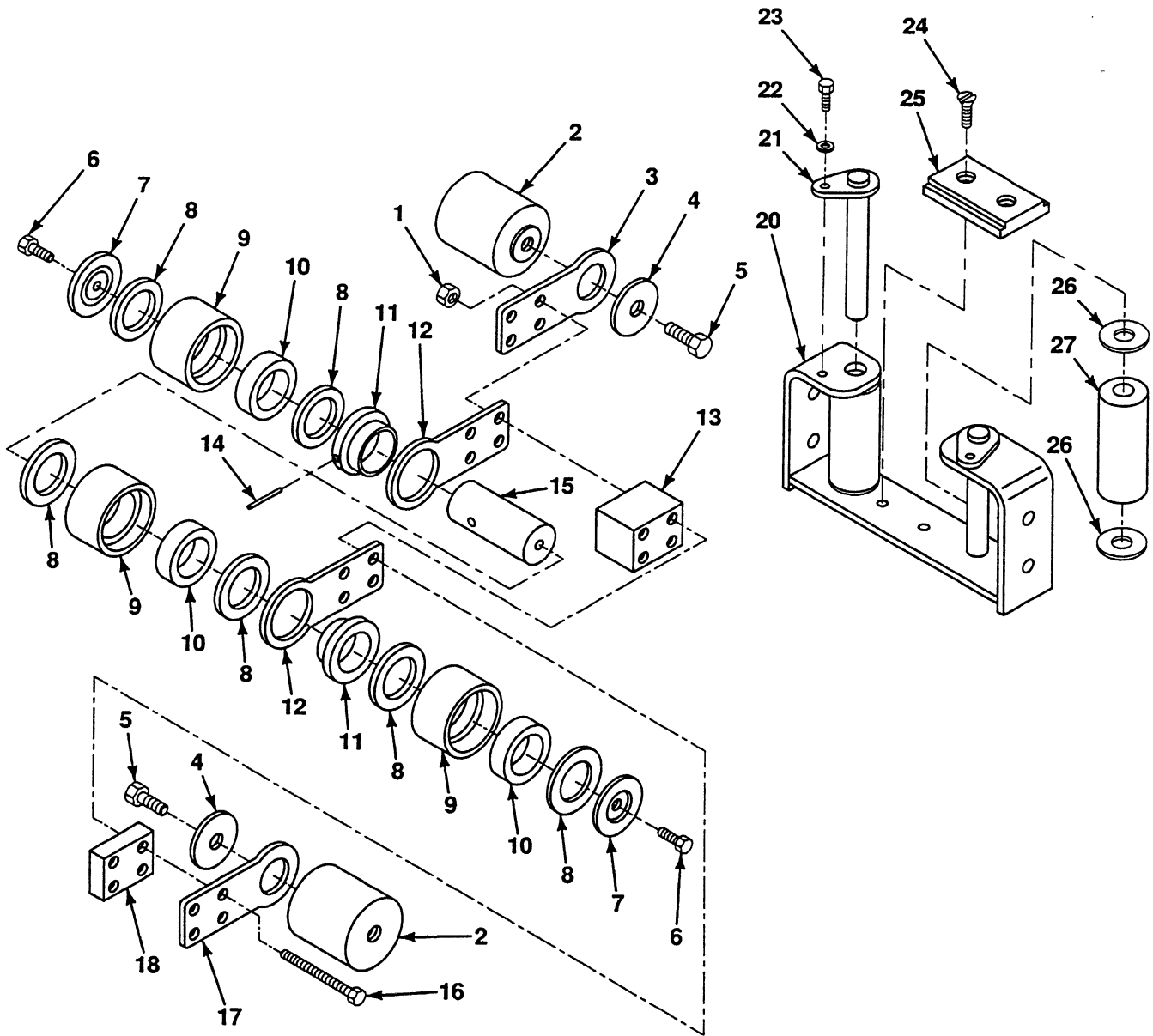

FIG. 381 HOIST CABLE FOLLOWER AND GUIDE

## SECTION II

TM9-2320-364-24P

(1) ITEM NO	(2) SMR CODE	(3) NSN	(4) CAGEC	(5) PART NUMBER	(6) DESCRIPTION AND USABLE ON CODES (UOC)	(7) QTY
					GROUP 2001 HOIST, CAPSTAN, WINDLASS, CRANE OR WINCH ASSEMBLY FIG. 381 HOIST CABLE FOLLOWER AND GUIDE	
1	PAFZZ	5310-00-931-8167	96906	MS51967-6	NUT,PLAIN,HEX 5/16-18 UOC: 074,	2
2	PBFZZ	5340-01-356-3133	12361	6-910-012455	TUBE,SPRING SUPPORT UOC: 074,	2
3	PBFZZ	5340-01-353-7065	12361	6-033-000381	FOOT,LEVER ARM RH UOC: 074,	1
4	PAFZZ	5310-00-939-1198	72582	5117082	WASHER,FLAT 1/2 UOC: 074,	2
5	PAFZZ	5305-00-044-4153	96906	MS90725-109	SCREW,CAP,HEXAGON H 1/2-13X1 UOC: 074,	2
6	PAFZZ	5305-00-941-3618	96906	MS51095-303	SCREW,CAP,HEXAGON H 1/4-20X1/2 UOC: 074,	2
7	PAFZZ	5310-01-355-4853	12361	6-949-000632	WASHER,OFFSET UOC: 074,	2
8	PAFZZ	3120-00-809-6339	70901	TT1502-2	BEARING,WASHER,THST UOC: 074,	6
9	PBFZZ	3120-01-354-8753	12361	6-772-000232	ROLLER,FOLLOWER UOC: 074,	3
10	PAFZZ	3120-01-242-9958	26124	16DU12	BEARING,SLEEVE UOC: 074,	3
11	PBFZZ	5365-01-353-6950	12361	6-910-012456	TUBE,ROLLER SUPPORT UOC: 074,	2
12	PBFZZ	5340-01-353-7066	12361	6-033-000380	LEVER ARM HEAD UOC: 074,	2
13	PFFZZ	5365-01-353-6918	12361	6-086-001207	SPACER BLOCK UOC: 074,	1
14	PAFZZ	5315-00-841-4443	96906	MS16562-225	PIN,SPRING UOC: 074,	1
15	PBFZZ	3040-01-353-8504	12361	6-810-002274	SHAFT UOC: 074,	1
16	PAFZZ	5306-00-226-4838	80204	B1821BH031C325N	BOLT,MACHINE 5/16-18X3 1/2 UOC: 074,	2
17	PBFZZ	5340-01-353-7064	12361	6-033-000409	FOOT,LEVER ARM LH UOC: 074,	1
18	PFFZZ	5365-01-353-6917	12361	6-086-001208	SPACER BLOCK UOC: 074,	1
19	PFFFF	5340-01-388-1811	12361	2-195-9-00591	BRACKET,DOUBLE ANGL UOC: 074,	1
20	PFFZZ	5340-01-388-1813	12361	2-195-9-00592	.BRACKET,DOUBLE ANGL UOC: 074,	1
21	PAFZZ	5315-01-385-3783	12361	6-689-001741	.PIN,WELD UOC: 074,	2
22	PAFZZ	5310-01-292-7273	12361	7-950-140050	.WASHER,LOCK	2

## SECTION II

TM9-2320-364-24P

(1) ITEM NO	(2) SMR CODE	(3) NSN	(4) CAGEC	(5) PART NUMBER	(6) DESCRIPTION AND USABLE ON CODES (UOC)	(7) QTY
23	PAFZZ	5305-00-941-3620	96906	MS51095-305	UOC: 074, .SCREW,CAP,HEXAGON H 1/4X5/8	2
24	PAFZZ	5305-01-386-0456	12361	7-111-140307	UOC: 074, .SCREW,MACHINE,SLOTT 1/4X3/8	2
25	PAFZZ	2590-01-386-4397	12361	6-671-000921	UOC: 074, .PAD,WEAR	1
26	PBFZZ	3120-00-983-1302	12361	7-949-000593	UOC: 074, .WASHER,THRUST	4
27	PBFZZ	3120-01-386-6459	12361	6-772-000757	UOC: 074, .ROLLER ASSY	2

END OF FIGURE



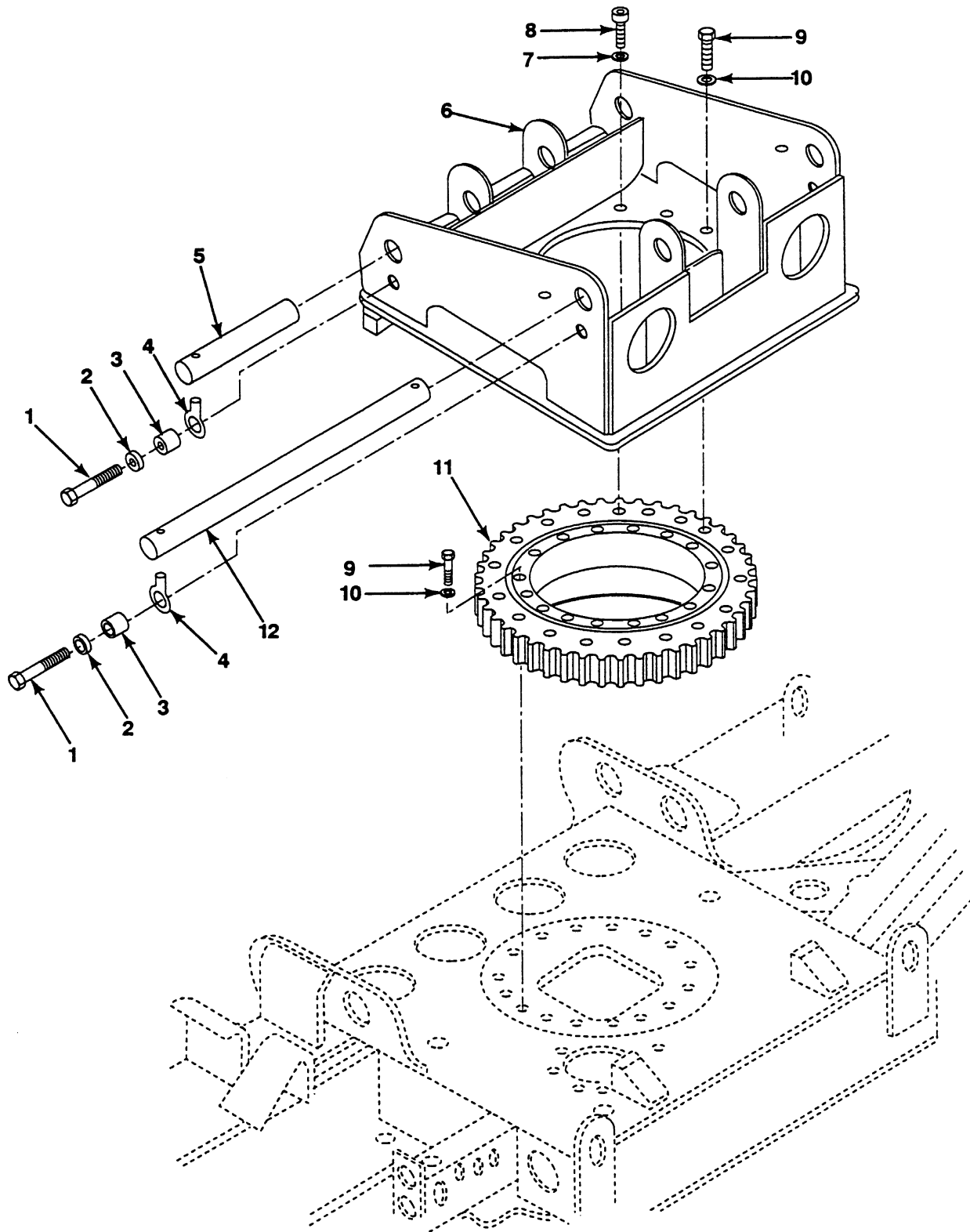

FIG. 382 TURNTABLE AND BEARING

## SECTION II

TM9-2320-364-24P

(1) ITEM NO	(2) SMR CODE	(3) NSN	(4) CAGEC	(5) PART NUMBER	(6) DESCRIPTION AND USABLE ON CODES (UOC)	(7) QTY
					GROUP 2001 HOIST, CAPSTAN, WINDLASS, CRANE OR WINCH ASSEMBLY FIG. 382 TURNTABLE AND BEARING	
1	PAFZZ	5305-00-947-4352	80204	B1821BH075C125N	SCREW,CAP,HEXAGON H 3/4 X 1 1/4 UOC: 074,	4
2	PAFZZ	5310-01-169-9624	12361	7-949-000236	WASHER,FLAT 3/4 UOC: 074,	4
3	PAFZZ	3120-01-204-2202	12361	6-199-001672	BUSHING,SLEEVE UOC: 074,	4
4	PAFZZ	5306-01-394-5385	12361	6-099-001134	BOLT,EYE UOC: 074,	4
5	PBFZZ	3040-01-354-9062	12361	6-810-002159	PIVOT SHAFT UOC: 074,	2
6	PBFFF	5340-01-353-6095	12361	2-195-2-00007	TURNTABLE WELD UOC: 074,	1
7	PAFZZ	5310-01-203-0249	12361	6-949-000516	WASHER,FLAT 13/16 SPECIAL UOC: 074,	8
8	PAFZZ	5305-00-984-0235	96906	MS16997-196	SCREW,CAP,SKT HD 3/4-10X3 1/2 UOC: 074,	8
9	PAFZZ	5305-00-947-4356	80204	B1821BH075C350N	SCREW,CAP,HEXAGON H 3/4-10X3 1/2 UOC: 074,	26
10	PAFZZ	5310-01-169-9624	12361	7-949-000236	WASHER,FLAT 3/4 UOC: 074,	26
11	PAFZZ	3110-01-210-0581	32828	12390001	BEARING,BALL,ANLNR UOC: 074,	1
12	PBFZZ	3040-01-355-5595	12361	6-810-002160	PIVOT SHAFT UOC: 074,	1

END OF FIGURE



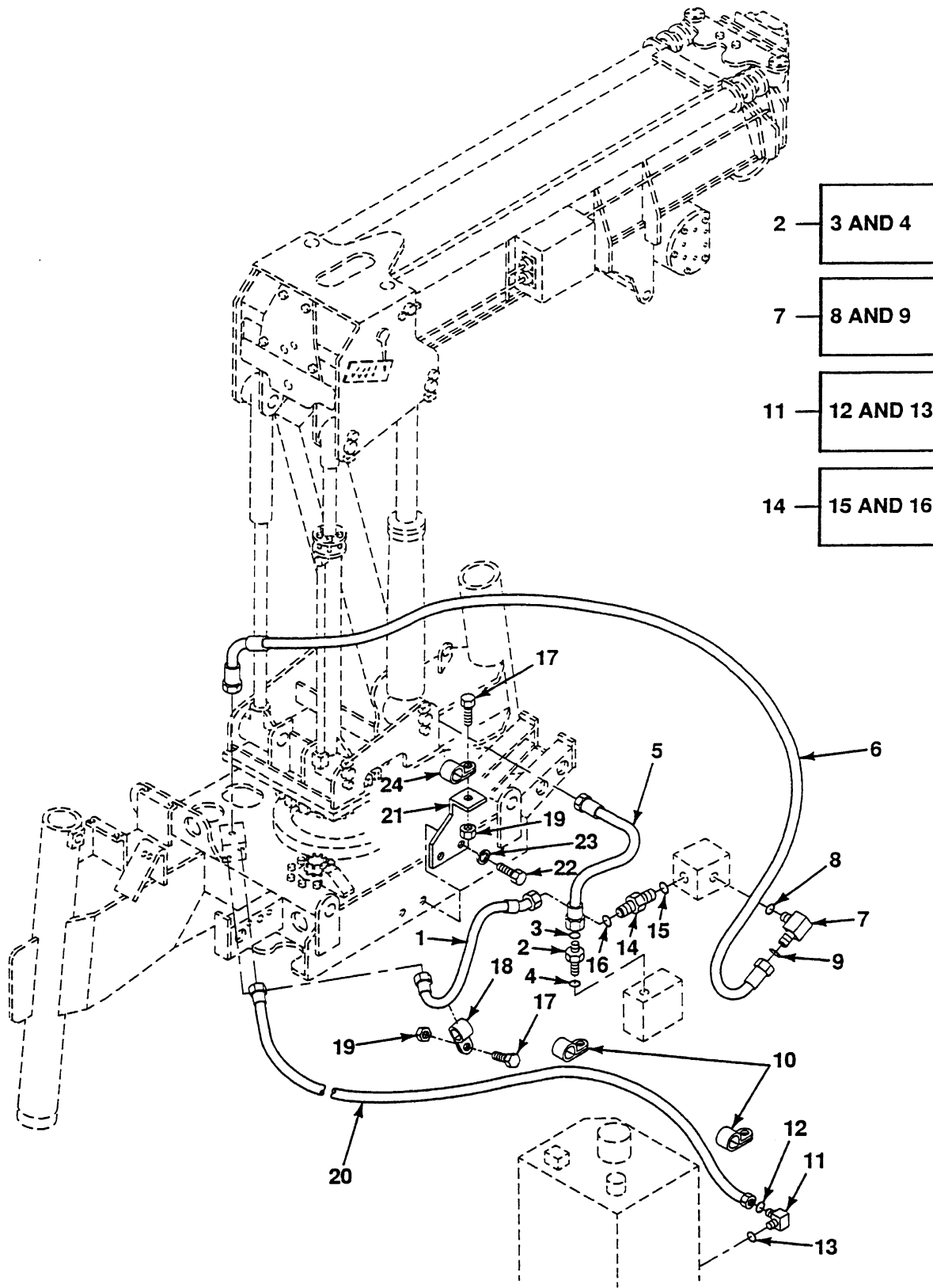

FIG. 383 CRANE MOUNTING HYDRAULIC LINES AND FITTINGS

## SECTION II

TM9-2320-364-24P

(1) ITEM NO	(2) SMR CODE	(3) NSN	(4) CAGEC	(5) PART NUMBER	(6) DESCRIPTION AND USABLE ON CODES (UOC)	(7) QTY
					GROUP 2001 HOIST, CAPSTAN, WINDLASS, CRANE OR WINCH ASSEMBLY	
					FIG. 383 CRANE MOUNTING HYDRAULIC LINES AND FITTINGS	
1	PAOZZ	4720-01-353-2919	01276	FN704KKK0580270	HOSE ASSY UOC: 074,	1
2	PAOZZ	4730-01-284-6101	01276	FF1852T-1616S	ADAPTER,STR,T TO B UOC: 074,	1
3	PAOZZ	5331-01-269-4323	01276	FF9446-21	.0-RING UOC: 074,	1
4	PAOZZ	5330-01-168-0885	01276	22617-16	.0-RING UOC: 074,	1
5	PAOZZ	4720-01-353-7438	01276	1C00116MMM0470A	HOSE ASSY UOC: 074,	1
6	PAOZZ	4720-01-353-7436	01276	FK1269EEG0690	HOSE ASSEMBLY,NONME UOC: 074,	1
7	PAOZZ	4730-01-331-8713	01276	FF1868T0406S	ELBOW,TUBE TO BOSS UOC: 074,	1
8	PAOZZ	5331-01-214-4857	00624	FF9446-11	.0-RING UOC: 074,	1
9	PAOZZ	5331-01-198-8439	01276	22617-6	.0-RING UOC: 074,	1
10	PAOZZ	5340-01-133-3738	84971	720-S40	CLAMP,LOOP 2 1/2 UOC: 074,	2
11	PFOZZ	4730-01-281-0990	01276	FF1868T-0806S	ELBOW,TUBE TO BOSS UOC: 074,	1
12	PAOZZ	5331-00-213-8722	02697	2-014N103-70	.0-RING UOC: 074,	1
13	PAOZZ	5331-01-198-8439	01276	22617-6	.0-RING UOC: 074,	1
14	PAOZZ	4730-01-354-0331	6W637	1939570	ADAPTER,STRAIGHT,TU UOC: 074,	1
15	PAOZZ	5331-01-092-5503	01276	FF9446-18	.0-RING UOC: 074,	1
16	PAOZZ	5331-00-228-7196	01276	22617-12	.0-RING UOC: 074,	1
17	PAOZZ	5305-01-344-8899	45152	1606140	SCREW,CAP,HEX HD 1/4-20X3/4 UOC: 074,	2
18	PAOZZ	5340-01-081-3419	75272	COV-3313	CLAMP,LOOP 2 INCH UOC: 074,	1
19	PAOZZ	5310-01-346-9445	45152	1600460	NUT,SLFLKG,CLINCH 1/4-20 UOC: 074,	2
20	PFOZZ	4720-01-353-7437	01276	1C00926HHH0980A	HOSE ASSY UOC: 074,	1
21	PFOZZ	5340-01-382-9860	45152	2004730	BRACKET,HOSE SUPP UOC: 074,	1
22	PAOZZ	5305-00-724-7218	80204	B1821BH063C100N	SCREW,CAP,HEXAGON H 5/8-11X1	2

## SECTION II

TM9-2320-364-24P

(1) ITEM NO	(2) SMR CODE	(3) NSN	(4) CAGEC	(5) PART NUMBER	(6) DESCRIPTION AND USABLE ON CODES (UOC)	(7) QTY
23	PAOZZ	5310-01-061-5302	45152	318B	UOC: 074, WASHER, LOCK 5/8	2
24	PFOZZ	5340-00-224-1204	18076	S464-G-64	UOC: 074, CLAMP, LOOP 1 1/2	1

END OF FIGURE



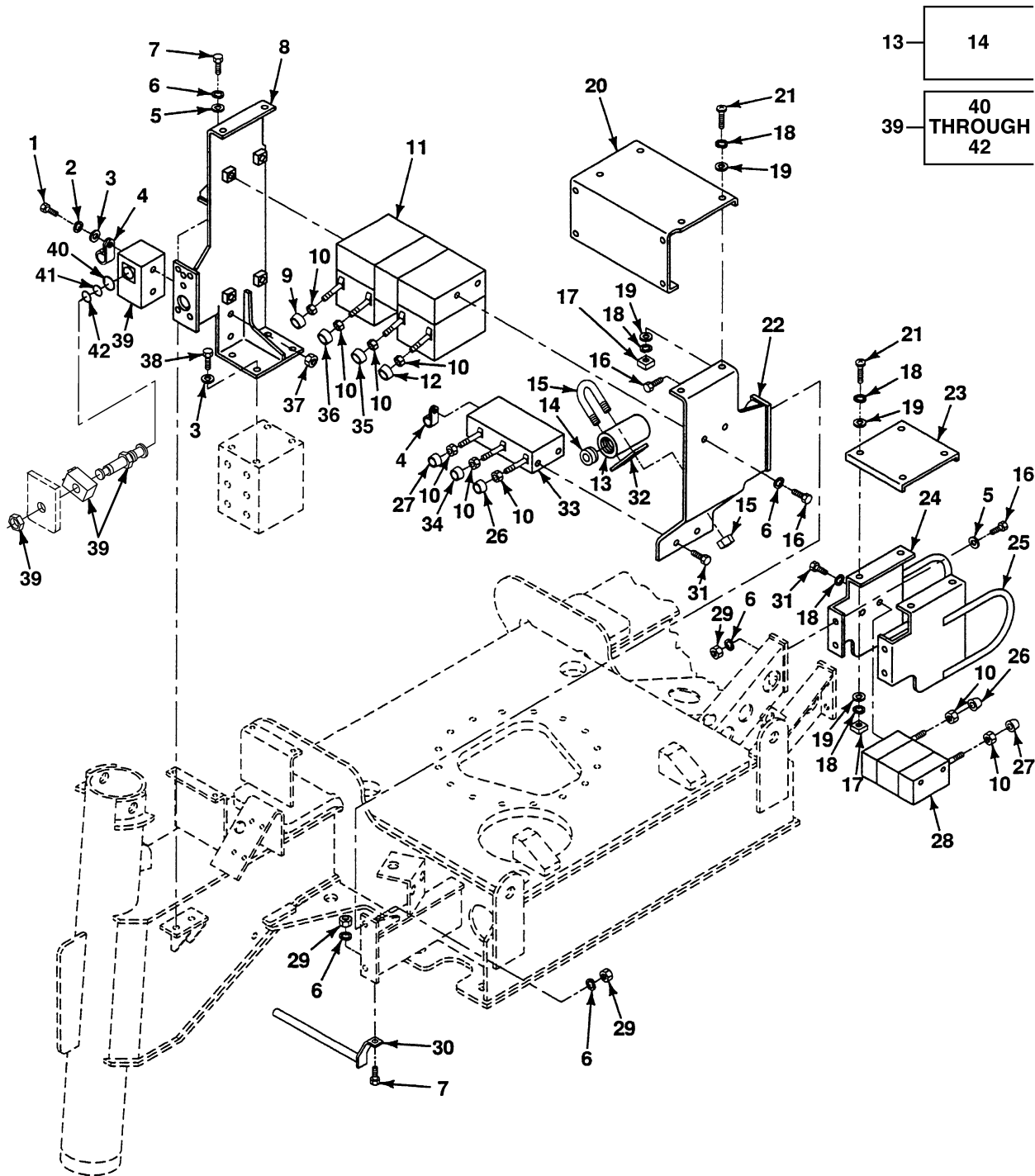

FIG. 384 CRANE HYDRAULIC COMPONENT MOUNTING, ACCUMULATOR AND SOLENOID CONTROL VALVES

## SECTION II

TM9-2320-364-24P

(1) ITEM NO	(2) SMR CODE	(3) NSN	(4) CAGEC	(5) PART NUMBER	(6) DESCRIPTION AND USABLE ON CODES (UOC)	(7) QTY
					GROUP 2001 HOIST, CAPSTAN, WINDLASS, CRANE OR WINCH ASSEMBLY FIG. 384 CRANE HYDRAULIC COMPONENT MOUNTING, ACCUMULATOR AND SOLENOID CONTROL VALVES	
1	PAFZZ	5305-01-293-0980	96906	MS51095-341	SCREW,CAP,HEXAGON H 5/16-18X2 3/4 UOC: 074,	2
2	PAFZZ	5310-00-407-9566	96906	MS35338-45	WASHER,LOCK 5/16 UOC: 074,	6
3	PAFZZ	5310-00-081-4219	96906	MS27183-12	WASHER,FLAT 11/32 UOC: 074,	8
4	PAFZZ	5340-01-281-3553	75272	CJV-1313	BRACKET,WIRING UOC: 074,	2
5	PAFZZ	5310-00-080-6004	96906	MS27183-14	WASHER,FLAT 13/32 UOC: 074,	11
6	PAOZZ	5310-01-292-4150	12361	7-950-160050	WASHER,LOCK 3/8 UOC: 074,	13
7	PAFZZ	5305-01-386-0468	12361	7-115-160850	SCREW,CAP,HEX HD 3/8-16X1 UOC: 074,	3
8	PFFZZ	5340-01-352-2770	12361	2-195-6-00613	VALVE MOUNT UOC: 074,	1
9	PAOZZ	5355-01-215-2552	12361	7-511-001088	KNOB UOC: 074,	1
10	PAFZZ	5310-00-851-2682	96906	MS35691-17	NUT,PLAIN,HEX 3/8-20 UOC: 074,	9
11	PBFFF	4820-01-352-2399	09990	60547-04	VALVE,LINEAR,DIRECT UOC: 074,	1
12	PAOZZ	5355-01-215-2551	12361	7-511-001087	KNOB UOC: 074,	1
13	PBOZZ	2590-01-354-8241	64575	A2A0005A66Q	ACCUMULATOR UOC: 074,	1
14	PBOZZ	5340-01-352-7652	64575	5622460000	.GAS CAP UOC: 074,	1
15	PAOZZ	5340-01-352-2810	12361	7-300-000069	CLAMP UOC: 074,	1
16	PAFZZ	5305-00-914-6126	96906	MS51095-362	SCREW,CAP,HEXAGON H 3/8-16X1 1/2 UOC: 074,	10
17	PAFZZ	5310-00-481-9835	12361	7-660-140000	NUT,SQUARE UOC: 074,	8
18	PAFZZ	5310-00-582-5965	96906	MS35338-44	WASHER,LOCK 1/4 UOC: 074,	16
19	PAFZZ	5310-00-823-8804	96906	MS27183-9	WASHER,FLAT 1/4 UOC: 074,	16
20	PFFZZ	5340-01-412-9775	12361	4-195-6-00584	PLATE,DECAL UOC: 074,	1
21	PAFZZ	5305-01-354-2491	12361	7-111-140816	SCREW,MACHINE UOC: 074,	8

## SECTION II

TM9-2320-364-24P

(1) ITEM NO	(2) SMR CODE	(3) NSN	(4) CAGEC	(5) PART NUMBER	(6) DESCRIPTION AND USABLE ON CODES (UOC)	(7) QTY
22	PFFZZ	5340-01-352-2769	12361	2-195-6-00094	VALVE MOUNT UOC: 074,	1
23	PFFZZ	5340-01-352-7651	12361	4-195-6-00014	COVER UOC: 074,	1
24	PFFZZ	5340-01-353-8974	12361	2-195-6-00026	VALVE MOUNT WELD UOC: 074,	1
25	PFFZZ	5340-01-353-1983	12361	2-195-6-00027	VALVE MOUNT UOC: 074,	1
26	PAOZZ	5355-01-203-6473	12361	7-511-001081	KNOB UOC: 074,	2
27	PAOZZ	5355-01-213-9772	12361	7-511-001080	KNOB UOC: 074,	2
28	PAFFF	4820-01-352-2223	09990	60059-72	VALVE,CHECK UOC: 074,	1
29	PAFZZ	5310-01-293-2835	12361	7-660-160000	NUT,PLAIN,HEX UOC: 074,	7
30	PF0ZZ	5340-01-355-3070	12361	2-195-6-00595	RETAINER,HOSE UOC: 074,	1
31	PAFZZ	5305-01-352-2744	12361	7-115-141050	SCREW,CAP,HEX HD 1/4-20X1 1/4 UOC: 074,	8
32	PF0ZZ	5340-01-352-2843	12361	4-195-1-00728	PLATE UOC: 074,	1
33	PAFFF	4810-01-352-2264	09990	60059-83	VALVE,SOLENOID UOC: 074,	1
34	PAOZZ	5355-01-203-0317	12361	7-511-001083	KNOB UOC: 074,	1
35	PAOZZ	5355-01-216-5731	12361	7-511-001089	KNOB UOC: 074,	1
36	PAOZZ	5355-01-218-8345	12361	7-511-001090	KNOB UOC: 074,	1
37	PAOZZ	5310-00-880-7744	96906	MS51967-5	NUT,PLAIN,HEX 5/16-18 UOC: 074,	2
38	PAFZZ	5305-00-753-4249	96906	MS51095-333	SCREW,CAP,HEXAGON H 5/16-18X7/8 UOC: 074,	4
39	PAFZZ	4810-01-354-5220	09990	DS161CRTD024HD-1 2T	VALVE SOLENOID,2 WA UOC: 074,	1
40	KFFZZ	- - -	02697	3916N304-75	.PACKING,PREFORMED PART OF KIT P/N SK-16-2 UOC: 074,	1
41	KFFZZ	- - -	09990	8117N-9	.RETAINER,PACKING PART OF KIT P/N SK-16-2 UOC: 074,	1
42	KFFZZ	5330-00-479-4077	96906	MS28775-119	.O-RING PART OF KIT P/N SK-16-2 UOC: 074,	1

END OF FIGURE





1	2 AND 3	14	15 AND 16	23	24 AND 25	36	37	44	45
6	7 AND 8	17	18 AND 19	27	28 AND 29	38	39	49	50
11	12 AND 13	20	21 AND 22	30	31 AND 32	40	41		

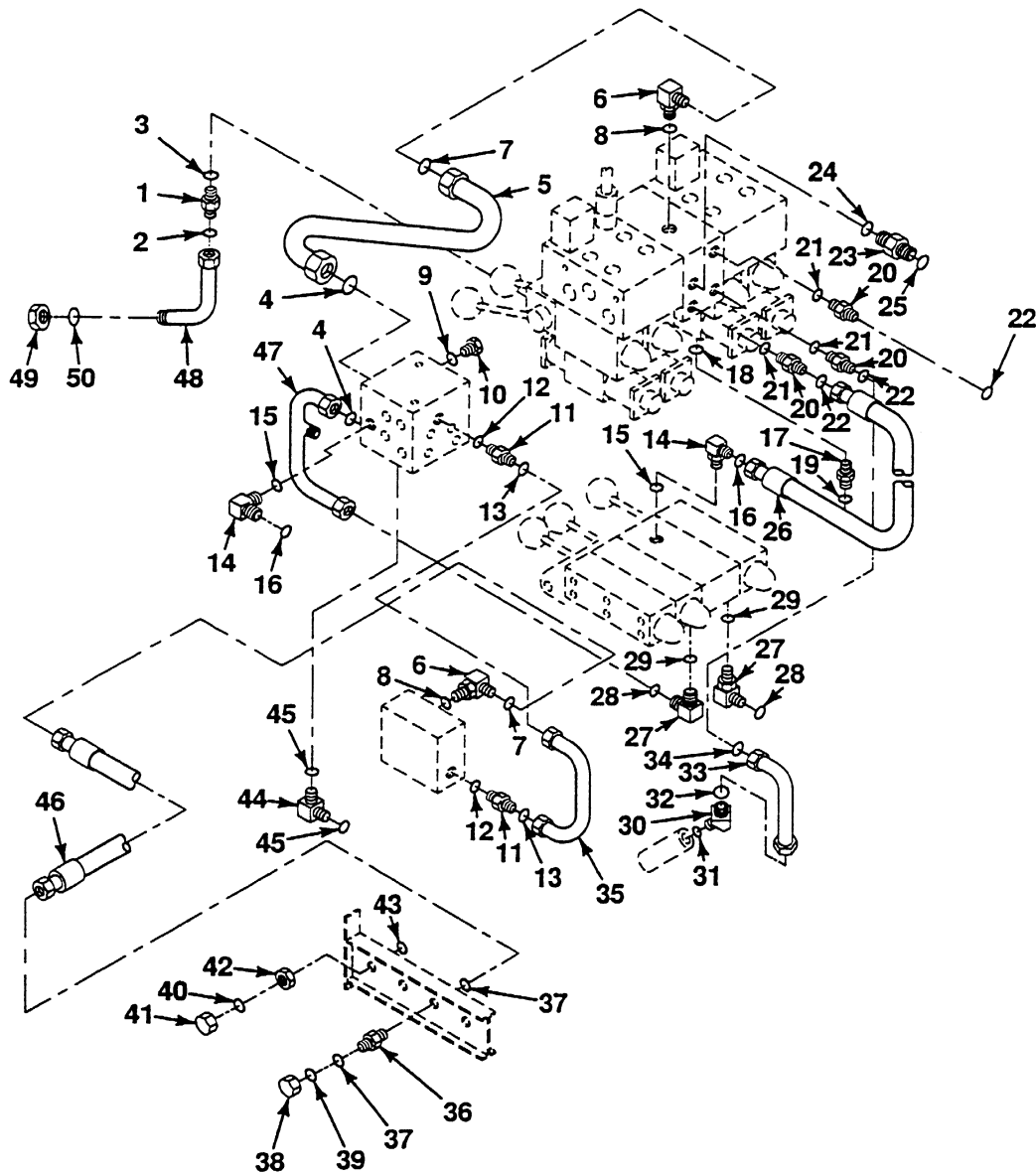

FIG. 385 CRANE HYDRAULIC PIPES, TUBES, HOSES AND FITTINGS  
(PAGE 1 OF 2)

51	52 AND 53	68	69
66	67	70	71

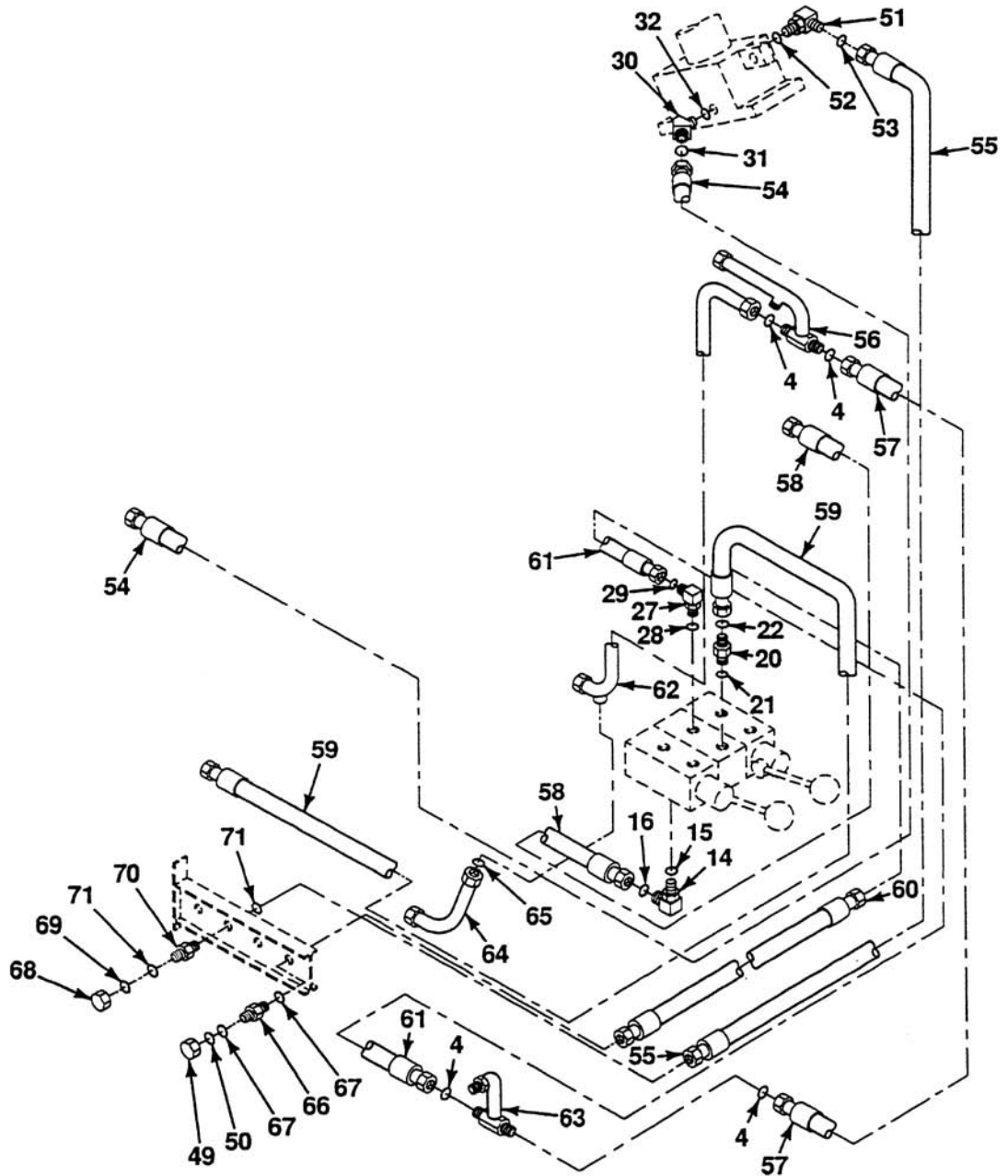

FIG. 385 CRANE HYDRAULIC PIPES, TUBES, HOSES AND FITTINGS  
(PAGE 2 OF 2)



## SECTION II

TM9-2320-364-24P

(1) ITEM NO	(2) SMR CODE	(3) NSN	(4) CAGEC	(5) PART NUMBER	(6) DESCRIPTION AND USABLE ON CODES (UOC)	(7) QTY
					GROUP 2001 HOIST, CAPSTAN, WINDLASS, CRANE OR WINCH ASSEMBLY FIG. 385 CRANE HYDRAULIC PIPES, TUBES, HOSES AND FITTINGS	
1	PAOZZ	4730-01-366-9023	01276	214-FF1852T0806	ADAPTER,STRAIGHT,TU UOC: 074,	1
2	PAOZZ	5331-00-213-8722	02697	2-014N103-70	.O-RING UOC: 074,	1
3	PAOZZ	5331-00-200-8125	01276	22012-6	.O-RING UOC: 074,	1
4	PAOZZ	5331-01-092-5503	02697	2-018N507-90	O-RING UOC: 074,	4
5	PAOZZ	4710-01-352-9202	12361	7-910-013191	TUBE ASSY UOC: 074,	1
6	PAOZZ	4730-01-366-7168	01276	FF1868T1212-214	ELBOW,TUBE TO BOSS UOC: 074,	2
7	PAOZZ	5331-01-363-7073	01276	FF9855-18	.O-RING UOC: 074,	1
8	PAOZZ	5331-00-966-8621	01276	22012-12	.O-RING UOC: 074,	1
9	PAOZZ	5331-01-431-6558	12361	7-755-906003	O-RING UOC: 074,	1
10	PFOZZ	5365-01-169-6530	30327	721-FS0-3/8	PLUG,PIPE UOC: 074,	1
11	PAOZZ	4730-01-351-8109	12361	7-448-121201	ADAPTER,STRAIGHT,TU UOC: 074,	2
12	PAOZZ	5331-00-966-8621	01276	22012-12	.O-RING UOC: 074,	1
13	PAOZZ	5331-01-363-7073	01276	FF9855-18	.O-RING UOC: 074,	1
14	PAOZZ	4730-01-351-8112	01276	FF1868T0606-214	ELBOW,TUBE TO BOSS UOC: 074,	3
15	PAOZZ	5331-00-200-8125	01276	22012-6	.O-RING UOC: 074,	1
16	PAOZZ	5331-01-376-9629	01276	FF9855-12	.O-RING UOC: 074,	1
17	PAOZZ	4730-01-364-6042	01276	FF1852T0810-214	ADAPTER,STRAIGHT,TU UOC: 074,	1
18	PAOZZ	5331-00-213-8722	02697	2-014N103-70	.O-RING UOC: 074,	1
19	PAOZZ	5331-00-966-8620	01276	22012-10	.O-RING UOC: 074,	1
20	PAOZZ	4730-01-370-0176	01276	FF1852T0606-214	ADAPTER,STRAIGHT,TU UOC: 074,	4
21	PAOZZ	5331-00-200-8125	01276	22012-6	.O-RING UOC: 074,	1
22	PAOZZ	5331-01-376-9629	01276	FF9855-12	.O-RING UOC: 074,	1
23	PAOZZ	4730-01-351-9945	01276	16-16 520120C	ADAPTER,STRAIGHT,TU	1

## SECTION II

TM9-2320-364-24P

(1) ITEM NO	(2) SMR CODE	(3) NSN	(4) CAGEC	(5) PART NUMBER	(6) DESCRIPTION AND USABLE ON CODES (UOC)	(7) QTY
24	PAOZZ	5331-01-363-7074	01276	FF9855-21	UOC: 074, .O-RING	1
25	PAOZZ	5331-00-804-5694	96906	MS28778-16	UOC: 074, .O-RING	1
26	PAOZZ	4720-01-413-2584	12361	7-554-201501	UOC: 074, HOSE ASSY	1
27	PAOZZ	4730-01-387-4742	13174	Z849-TT0-12X10-L T	UOC: 074, ELBOW,TUBE TO BOSS	3
28	PAOZZ	5331-00-966-8620	01276	22012-10	UOC: 074, .O-RING	1
29	PAOZZ	5331-01-363-7073	01276	FF9855-18	UOC: 074, .O-RING	1
30	PAOZZ	4730-01-351-8111	01276	FF2068T0606-214	UOC: 074, ELBOW,TUBE TO BOSS	2
31	PAOZZ	5331-01-376-9629	01276	FF9855-12	UOC: 074, .O-RING	1
32	PAOZZ	5331-00-200-8125	01276	22012-6	UOC: 074, .O-RING	1
33	PF0ZZ	4720-01-413-8851	12361	7-554-201800	UOC: 074, HOSE ASSY	1
34	PAOZZ	5331-01-092-5502	02697	2-012N507-90	UOC: 074, O-RING	1
35	PAOZZ	4710-01-353-0800	12361	7-910-013194	UOC: 074, TUBE ASSY	1
36	PAOZZ	4730-01-351-8097	13174	1832-TT-50-12-12 S	UOC: 074, NIPPLE,TUBE	1
37	PAOZZ	5331-01-363-7073	01276	FF9855-18	UOC: 074, .O-RING	2
38	PAOZZ	4730-01-359-0933	12361	7-448-121216	UOC: 074, CAP ASSY	1
39	PAOZZ	5331-01-363-7073	01276	FF9855-18	UOC: 074, .O-RING	1
40	PAOZZ	4730-01-359-0935	12361	7-448-161616	UOC: 074, CAP ASSY	1
41	PAOZZ	5331-01-363-7074	01276	FF9855-21	UOC: 074, .O-RING	1
42	PAOZZ	4730-01-355-3258	12361	7-448-161618	UOC: 074, ADAPTER,STRAIGHT,TU (LOCKNUT)	1
43	XDOZZ	- - -	02697	2-021N507-90	UOC: 074, O-RING	1
44	PAOZZ	4730-01-281-0964	81343	12-12 520221CA	UOC: 074, ELBOW,TUBE	1
45	PAOZZ	5331-01-363-7073	01276	FF9855-18	UOC: 074, .O-RING	2
46	PAOZZ	4710-01-353-0802	12361	7-910-013176	UOC: 074, TUBE ASSY	1
47	PAOZZ	4710-01-353-0801	12361	7-910-013190	UOC: 074, TUBE ASSY	1
48	PAOZZ	4710-01-352-3865	12361	7-910-011627	UOC: 074, TUBE ASSY	1

## SECTION II

TM9-2320-364-24P

(1) ITEM NO	(2) SMR CODE	(3) NSN	(4) CAGEC	(5) PART NUMBER	(6) DESCRIPTION AND USABLE ON CODES (UOC)	(7) QTY
49	PBOZZ	4820-01-351-9648	12361	7-448-060616	UOC: 074, CAP ASSY	2
50	PAOZZ	5331-01-376-9629	01276	FF9855-12	UOC: 074, .O-RING	1
51	PAOZZ	4730-01-281-0990	01276	FF1868T-0806S	UOC: 074, ELBOW,TUBE TO BOSS	1
52	PAOZZ	5331-00-200-8125	01276	22012-6	UOC: 074, .O-RING	1
53	PAOZZ	5331-00-213-8722	02697	2-014N103-70	UOC: 074, .O-RING	1
54	PAOZZ	4720-01-413-2582	12361	7-554-203300	UOC: 074, HOSE ASSY	1
55	PAOZZ	4720-01-413-2586	12361	7-554-301701	UOC: 074, HOSE ASSY	1
56	PBOZZ	4710-01-353-7345	12361	7-910-013195	UOC: 074, TUBE ASSY	1
57	PAOZZ	4720-01-393-5238	12361	7-554-505200	UOC: 074, HOSE ASSY	1
58	PAOZZ	4720-01-413-4023	12361	7-554-208400	UOC: 074, HOSE ASSY	1
59	PAOZZ	4720-01-413-8225	12361	7-554-309603	UOC: 074, HOSE ASSY	1
60	PAOZZ	4720-01-412-8167	12361	7-554-201701	UOC: 074, HOSE ASSY	1
61	PAOZZ	4720-01-413-2585	12361	7-554-501102	UOC: 074, HOSE ASSY	1
62	PBOZZ	4710-01-352-9200	12361	7-910-013192	UOC: 074, TUBE ASSY	1
63	PBOZZ	4710-01-352-3866	12361	7-910-013196	UOC: 074, TUBE ASSY	1
64	PBOZZ	4710-01-352-9201	12361	7-910-013193	UOC: 074, TUBE ASSY	1
65	PAOZZ	5330-00-472-2783	12361	7-755-014003	UOC: 074, PACKING,PREFORMED	2
66	PAOZZ	4730-01-351-8097	01276	FF1994T0606-214	UOC: 074, NIPPLE,TUBE	1
67	PAOZZ	5331-01-376-9629	01276	FF9855-12	UOC: 074, .O-RING	2
68	PAOZZ	4730-01-359-0934	12361	7-448-080816	UOC: 074, CAP ASSY	1
69	PAOZZ	5331-00-213-8722	02697	2-014N103-70	UOC: 074, .O-RING	1
70	PAOZZ	4730-01-351-8098	01276	FF1994T0808-214	UOC: 074, NIPPLE,TUBE	1
71	PAOZZ	5331-00-213-8722	02697	2-014N103-70	UOC: 074, .O-RING	2

END OF FIGURE

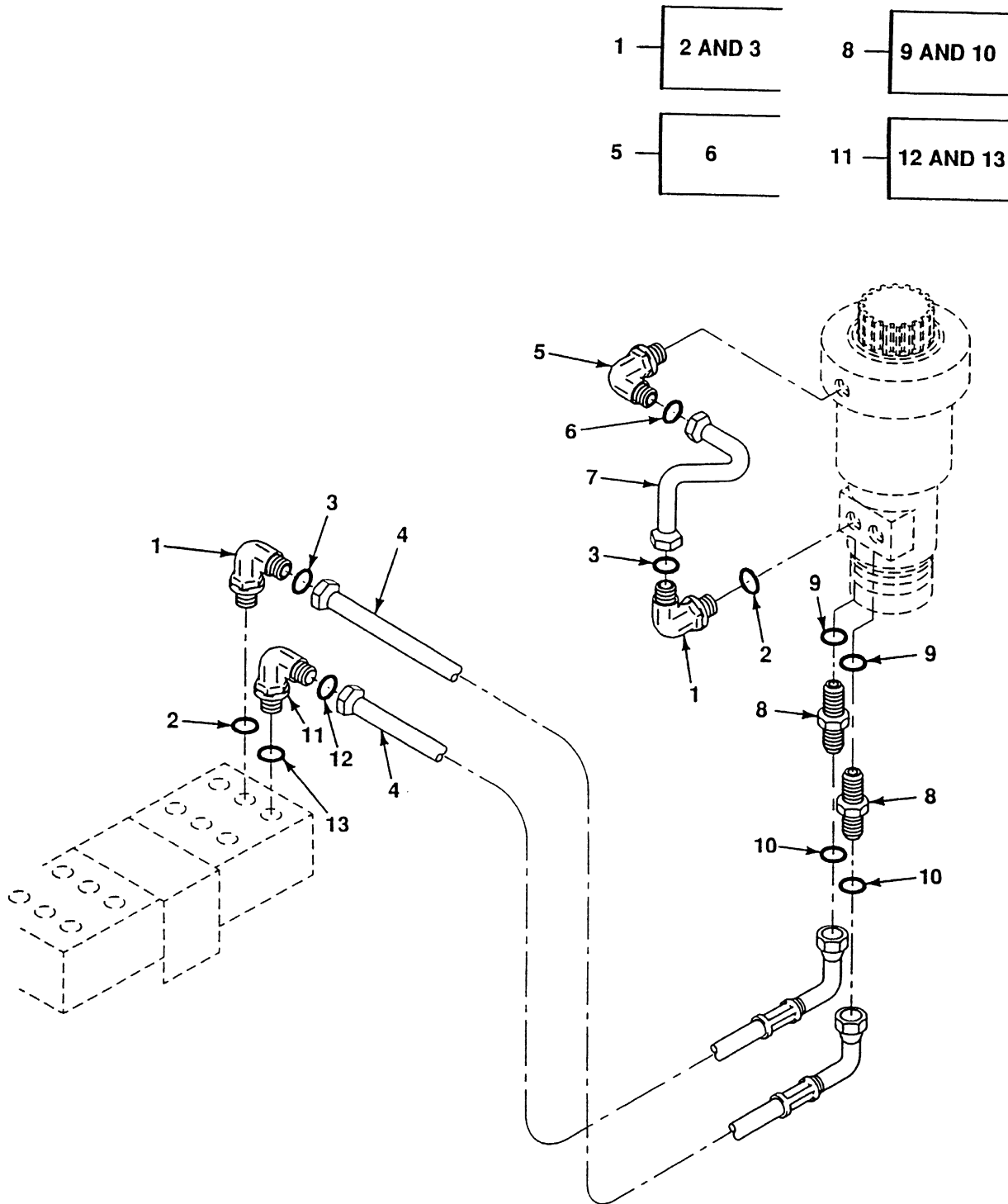

FIG. 386 SWING DRIVE HYDRAULIC PIPES, TUBES, HOSES AND FITTINGS

## SECTION II

TM9-2320-364-24P

(1) ITEM NO	(2) SMR CODE	(3) NSN	(4) CAGEC	(5) PART NUMBER	(6) DESCRIPTION AND USABLE ON CODES (UOC)	(7) QTY
					GROUP 2001 HOIST, CAPSTAN, WINDLASS, CRANE OR WINCH ASSEMBLY	
					FIG. 386 SWING DRIVE HYDRAULIC PIPES, TUBES, HOSES AND FITTINGS	
1	PAOZZ	4730-01-351-8112	01276	FF1868T0606-214	ELBOW,TUBE TO BOSS UOC: 074,	2
2	PAOZZ	5331-01-376-9629	01276	FF9855-12	.O-RING UOC: 074,	1
3	PAOZZ	5331-00-200-8125	01276	22012-6	.O-RING UOC: 074,	1
4	PAOZZ	4720-01-413-2588	12361	7-554-205001	HOSE ASSY UOC: 074,	2
5	PAOZZ	4730-01-354-2638	01276	FF2032T0604-214	ELBOW,TUBE TO BOSS UOC: 074,	1
6	PAOZZ	5331-01-376-9629	01276	FF9855-12	.O-RING UOC: 074,	1
7	PBOZZ	4710-01-352-3867	12361	7-910-011421	TUBE ASSY UOC: 074,	1
8	PFOZZ	4730-01-354-2660	01276	FF1852T0608-214	ADAPTER,STRAIGHT,TU UOC: 074,	2
9	PAOZZ	5331-00-966-8627	01276	22012-8	.O-RING UOC: 074,	1
10	PAOZZ	5331-01-376-9629	01276	FF9855-12	.O-RING UOC: 074,	1
11	PAOZZ	4730-01-354-2661	01276	FF2227T0606-214	ELBOW,TUBE TO BOSS UOC: 074,	1
12	PAOZZ	5331-00-200-8125	01276	22012-6	.O-RING UOC: 074,	1
13	PAOZZ	5331-01-376-9629	01276	FF9855-12	.O-RING UOC: 074,	1

END OF FIGURE



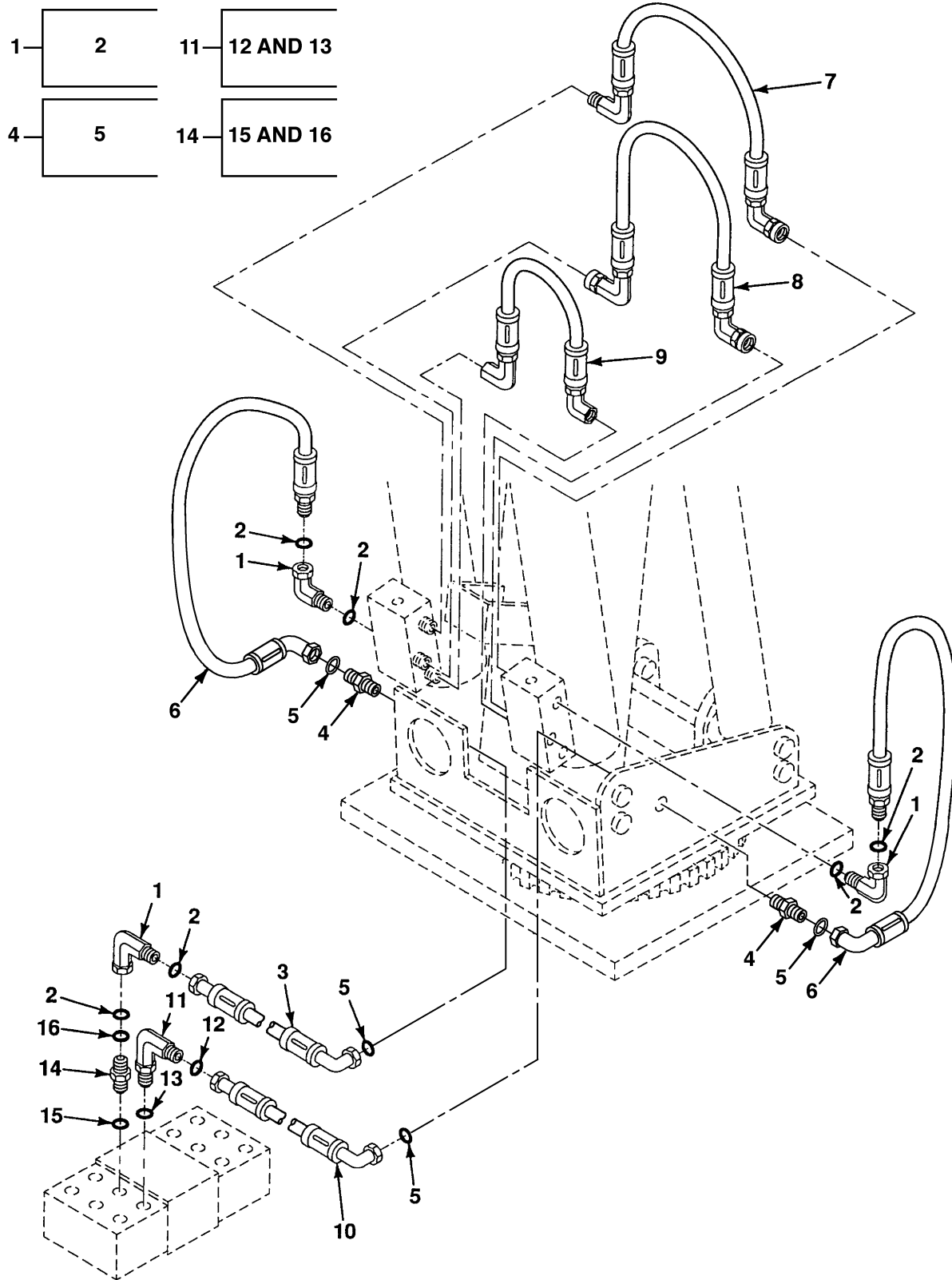

FIG. 387 LIFT CYLINDER HYDRAULIC PIPES, TUBES, HOSES AND FITTINGS

## SECTION II

TM9-2320-364-24P

(1) ITEM NO	(2) SMR CODE	(3) NSN	(4) CAGEC	(5) PART NUMBER	(6) DESCRIPTION AND USABLE ON CODES (UOC)	(7) QTY
					GROUP 2001 HOIST, CAPSTAN, WINDLASS, CRANE OR WINCH ASSEMBLY	
					FIG. 387 LIFT CYLINDER HYDRAULIC PIPES, TUBES, HOSES AND FITTINGS	
1	PAOZZ	4730-01-327-1841	01276	FF2098T0606-214	ELBOW,TUBE UOC: 074,	3
2	PAOZZ	5331-01-376-9629	01276	FF9855-12	.O-RING UOC: 074,	2
3	PAOZZ	4720-01-415-8284	12361	7-554-206002	HOSE ASSY UOC: 074,	1
4	PAOZZ	4730-01-351-8097	01276	FF1994T0606-214	NIPPLE,TUBE UOC: 074,	2
5	PAOZZ	5331-01-376-9629	01276	FF9855-12	.O-RING UOC: 074,	2
6	PAOZZ	4720-01-414-0340	12361	7-554-203001	HOSE ASSY UOC: 074,	2
7	PAOZZ	4720-01-413-2590	12361	600111	HOSE ASSEMBLY, NONME UOC: 074,	1
8	PAOZZ	4720-01-416-1568	12361	7-554-103004	HOSE ASSY UOC: 074,	1
9	PAOZZ	4720-01-413-2587	12361	7-554-202904	HOSE ASSY UOC: 074,	1
10	PAOZZ	4720-01-412-1141	12361	7-554-205602	HOSE ASSY UOC: 074,	1
11	PAOZZ	4730-01-351-8112	01276	FF1868T0606-214	ELBOW,TUBE TO BOSS UOC: 074,	1
12	PAOZZ	5331-01-376-9629	01276	FF9855-12	.O-RING UOC: 074,	1
13	PAOZZ	5331-00-200-8125	01276	22012-6	.O-RING UOC: 074,	1
14	PAOZZ	4730-01-354-2660	01276	FF1852T0608-214	ADAPTER, STRAIGHT, TU UOC: 074,	1
15	PAOZZ	5331-00-966-8627	01276	22012-8	.O-RING UOC: 074,	1
16	PAOZZ	5331-01-376-9629	01276	FF9855-12	.O-RING UOC: 074,	1

END OF FIGURE

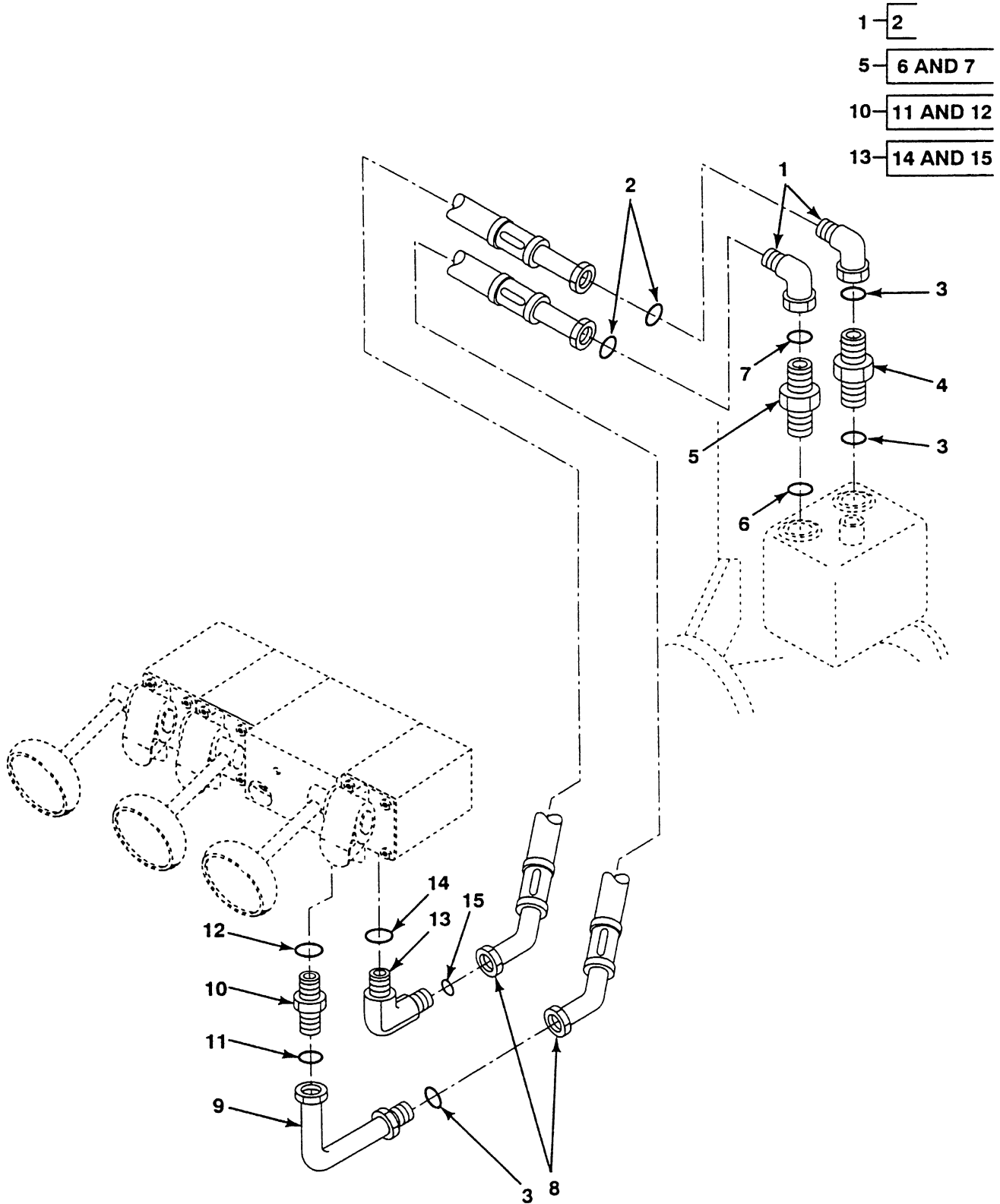

FIG. 388 ERECTION CYLINDER HYDRAULIC PIPES, TUBES, HOSES AND FITTINGS

## SECTION II

TM9-2320-364-24P

(1) ITEM NO	(2) SMR CODE	(3) NSN	(4) CAGEC	(5) PART NUMBER	(6) DESCRIPTION AND USABLE ON CODES (UOC)	(7) QTY
					GROUP 2001 HOIST, CAPSTAN, WINDLASS, CRANE OR WINCH ASSEMBLY	
					FIG. 388 ERECTION CYLINDER HYDRAULIC PIPES, TUBES, HOSES AND FITTINGS	
1	PAOZZ	4730-01-360-5986	12361	7-448-060633	ELBOW,TUBE UOC: 074,	2
2	PAOZZ	5331-01-376-9629	01276	FF9855-12	.O-RING UOC: 074,	1
3	PAOZZ	5331-01-092-5502	02697	2-012N507-90	O-RING UOC: 074,	3
4	PAOZZ	4730-01-352-0194	12361	7-443-001003	CONNECTOR UOC: 074,	1
5	PAOZZ	4730-01-370-0176	01276	FF1852T0606-214	ADAPTER,STRAIGHT,TU UOC: 074,	1
6	PAOZZ	5331-00-200-8125	01276	22012-6	.O-RING UOC: 074,	1
7	PAOZZ	5331-01-376-9629	01276	FF9855-12	.O-RING UOC: 074,	1
8	PAOZZ	4720-01-413-2591	12361	7-554-207102	HOSE ASSY UOC: 074,	2
9	PBOZZ	4710-01-352-9203	12361	7-910-012472	TUBE ASSY UOC: 074,	1
10	PAOZZ	4730-01-364-6042	01276	FF1852T0810-214	ADAPTER,STRAIGHT,TU UOC: 074,	1
11	PAOZZ	5331-00-213-8722	02697	2-014N103-70	.O-RING UOC: 074,	1
12	PAOZZ	5331-00-966-8620	01276	22012-10	.O-RING UOC: 074,	1
13	PAOZZ	4730-01-351-9949	01276	FF1868T0610-214	ELBOW,TUBE TO BOSS UOC: 074,	1
14	PAOZZ	5331-00-966-8620	01276	22012-10	.O-RING UOC: 074,	1
15	PAOZZ	5331-01-376-9629	01276	FF9855-12	.O-RING UOC: 074,	1

END OF FIGURE

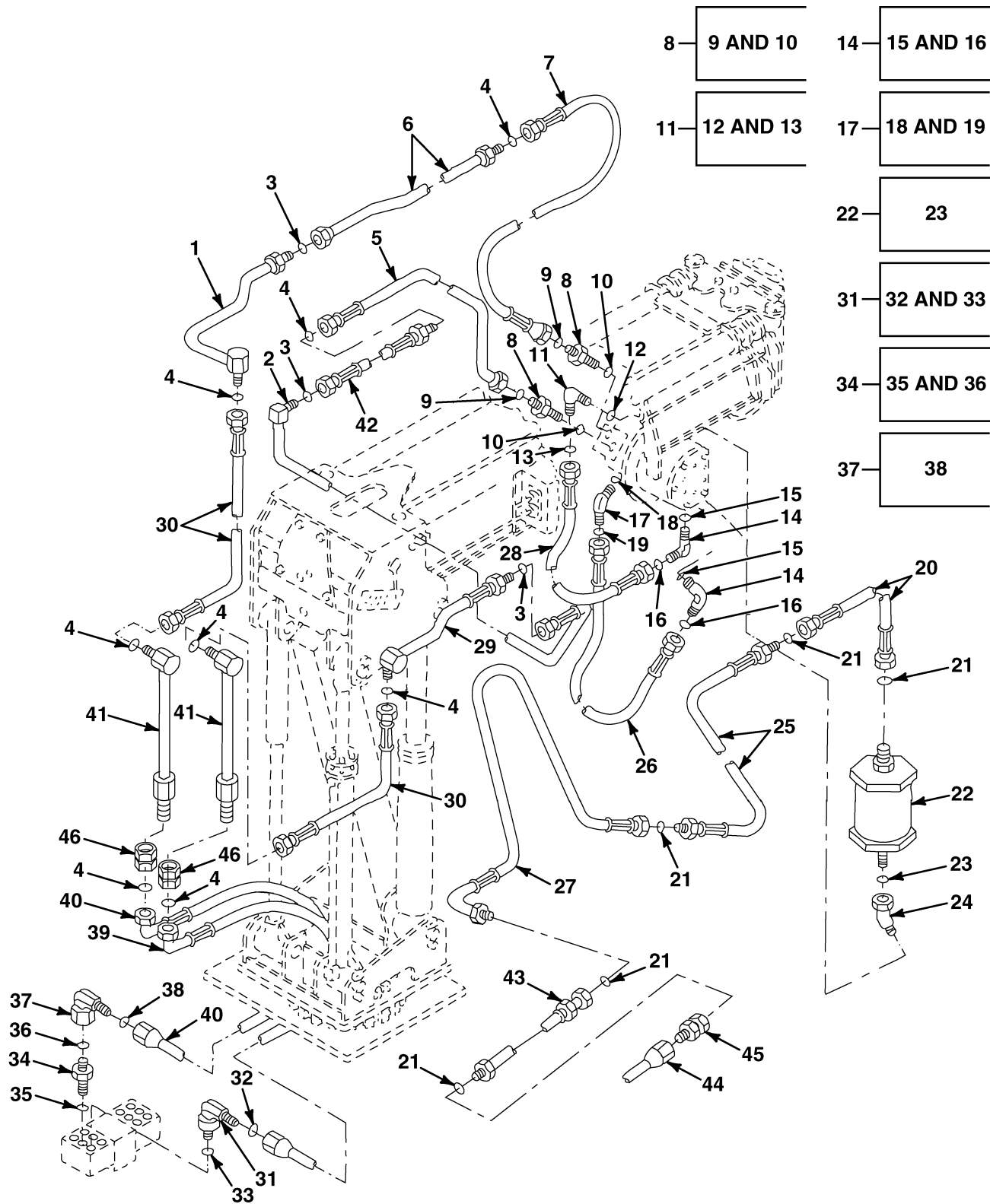

FIG. 389 HOIST HYDRAULIC PIPES, TUBES, HOSES AND FITTINGS

## SECTION II

TM9-2320-364-24P

(1) ITEM NO	(2) SMR CODE	(3) NSN	(4) CAGEC	(5) PART NUMBER	(6) DESCRIPTION AND USABLE ON CODES (UOC)	(7) QTY
					GROUP 2001 HOIST, CAPSTAN, WINDLASS, CRANE OR WINCH ASSEMBLY	
					FIG. 389 HOIST HYDRAULIC PIPES, TUBES, HOSES AND FITTINGS	
1	PBOZZ	4710-01-352-2464	12361	7-910-011425	TUBE ASSY UOC: 074,	1
2	PBOZZ	4710-01-353-0803	12361	7-910-011422	TUBE ASSY UOC: 074,	1
3	PAOZZ	5331-01-115-8225	02697	2-016N552-90	O-RING UOC: 074,	3
4	PAOZZ	5330-00-472-2783	12361	7-755-014003	PACKING, PREFORMED UOC: 074,	8
5	PAOZZ	4720-01-415-2527	12361	7-554-301702	HOSE ASSY UOC: 074,	1
6	PBOZZ	4710-01-352-6185	12361	7-910-011423	TUBE ASSY UOC: 074,	1
7	PAOZZ	4720-01-412-2674	12361	7-554-301802	HOSE ASSY UOC: 074,	1
8	PFOZZ	4730-01-282-5081	30780	8F5L	ADAPTER, STRAIGHT, TU UOC: 074,	2
9	PAOZZ	5331-00-966-8627	01276	22012-8	.O-RING UOC: 074,	1
10	PAOZZ	5331-00-213-8722	02697	2-014N103-70	.O-RING UOC: 074,	1
11	PAOZZ	4730-01-351-5887	12361	7-448-040403	ELBOW, TUBE TO BOSS UOC: 074,	1
12	PAOZZ	5331-00-419-0749	86768	SP100-6	.PACKING, PREFORMED UOC: 074,	1
13	PAOZZ	5330-00-920-4157	77873	A307777000-8	.PACKING, PREFORMED UOC: 074,	1
14	PAOZZ	4730-01-351-5888	12361	7-448-040408	ELBOW, TUBE TO BOSS UOC: 074,	2
15	PAOZZ	5331-00-419-0749	86768	SP100-6	.PACKING, PREFORMED UOC: 074,	1
16	PAOZZ	5330-00-920-4157	77873	A307777000-8	.PACKING, PREFORMED UOC: 074,	1
17	PAOZZ	4730-01-364-4404	12361	7-448-040608	ELBOW, TUBE TO BOSS UOC: 074,	1
18	PAOZZ	5331-00-200-8125	01276	22012-6	.O-RING UOC: 074,	1
19	PAOZZ	5331-00-419-0749	86768	SP100-6	.PACKING, PREFORMED UOC: 074,	1
20	PAOZZ	4720-01-413-2596	12361	7-543-002971	HOSE ASSY UOC: 074,	1
21	PAOZZ	5331-01-092-5502	02697	2-012N507-90	O-RING UOC: 074,	5
22	PAOZZ	4820-01-251-9892	96948	2159	CHECK VALVE, INLINE UOC: 074,	1

## SECTION II

TM9-2320-364-24P

(1) ITEM NO	(2) SMR CODE	(3) NSN	(4) CAGEC	(5) PART NUMBER	(6) DESCRIPTION AND USABLE ON CODES (UOC)	(7) QTY
23	PAOZZ	5331-01-372-3610	02697	2-110N507-90	.0-RING UOC: 074,	1
24	PAOZZ	4730-00-911-5707	30780	3102-4-4	ELBOW,PIPE UOC: 074,	1
25	PBOZZ	4710-01-352-3868	12361	7-910-011427	TUBE ASSY UOC: 074,	1
26	PAOZZ	4720-01-412-2672	12361	7-554-102000	HOSE ASSY UOC: 074,	1
27	PAOZZ	4720-01-394-4795	12361	7-554-201802	HOSE ASSEMBLY UOC: 074,	1
28	PAOZZ	4720-01-412-8168	12361	7-554-102500	HOSE ASSY UOC: 074,	1
29	PBOZZ	4710-01-361-3991	12361	7-910-011473	TUBE ASSY UOC: 074,	1
30	PAOZZ	4720-01-412-2673	12361	7-554-303101	HOSE ASSY UOC: 074,	2
31	PAOZZ	4730-01-355-7634	81343	8-10 520220	ELBOW,TUBE TO BOSS UOC: 074,	1
32	PAOZZ	5331-00-966-8620	01276	22012-10	.0-RING UOC: 074,	1
33	PAOZZ	5331-00-213-8722	02697	2-014N103-70	.0-RING UOC: 074,	1
34	PAOZZ	4730-01-364-6042	01276	FF1852T0810-214	ADAPTER,STRAIGHT,TU UOC: 074,	1
35	PAOZZ	5331-00-966-8620	01276	22012-10	.0-RING UOC: 074,	1
36	PAOZZ	5331-00-213-8722	02697	2-014N103-70	.0-RING UOC: 074,	1
37	PAOZZ	4730-01-351-5852	12361	7-448-080833	ELBOW,TUBE TO BOSS UOC: 074,	1
38	PAOZZ	5331-00-213-8722	02697	2-014N103-70	.0-RING UOC: 074,	1
39	PAOZZ	4720-01-412-8169	12361	7-554-306300	HOSE ASSY UOC: 074,	1
40	PAOZZ	4720-01-414-0338	12361	7-554-306500	HOSE ASSY UOC: 074,	1
41	PBOZZ		12361	7-910-013968	TUBE ASSY UOC: 074,	2
42	PBOZZ	4710-01-352-2463	12361	7-910-011424	TUBE ASSY UOC: 074,	1
43	PBOZZ	4710-01-394-4797	12361	7-910-014031	TUBE ASSEMBLY UOC: 074,	1
44	PAOZZ	4720-01-394-4796	12361	7-554-205701	HOSE ASSEMBLY UOC: 074,	1
45	PAOZZ	4730-01-394-6175	12361	7-364-002539	SWIVEL,INLINE UOC: 074,	1
46	PAOZZ	4730-01-395-2235	12361	7-364-002540	SWIVEL JOINT,TUBE UOC: 074,	2

END OF FIGURE





- |    |           |    |           |
|----|-----------|----|-----------|
| 1  | 2 AND 3   | 23 | 24 AND 25 |
| 4  | 5 AND 6   | 26 | 27        |
| 7  | 8 AND 9   |    |           |
| 12 | 13 AND 14 |    |           |
| 15 | 16 AND 17 |    |           |

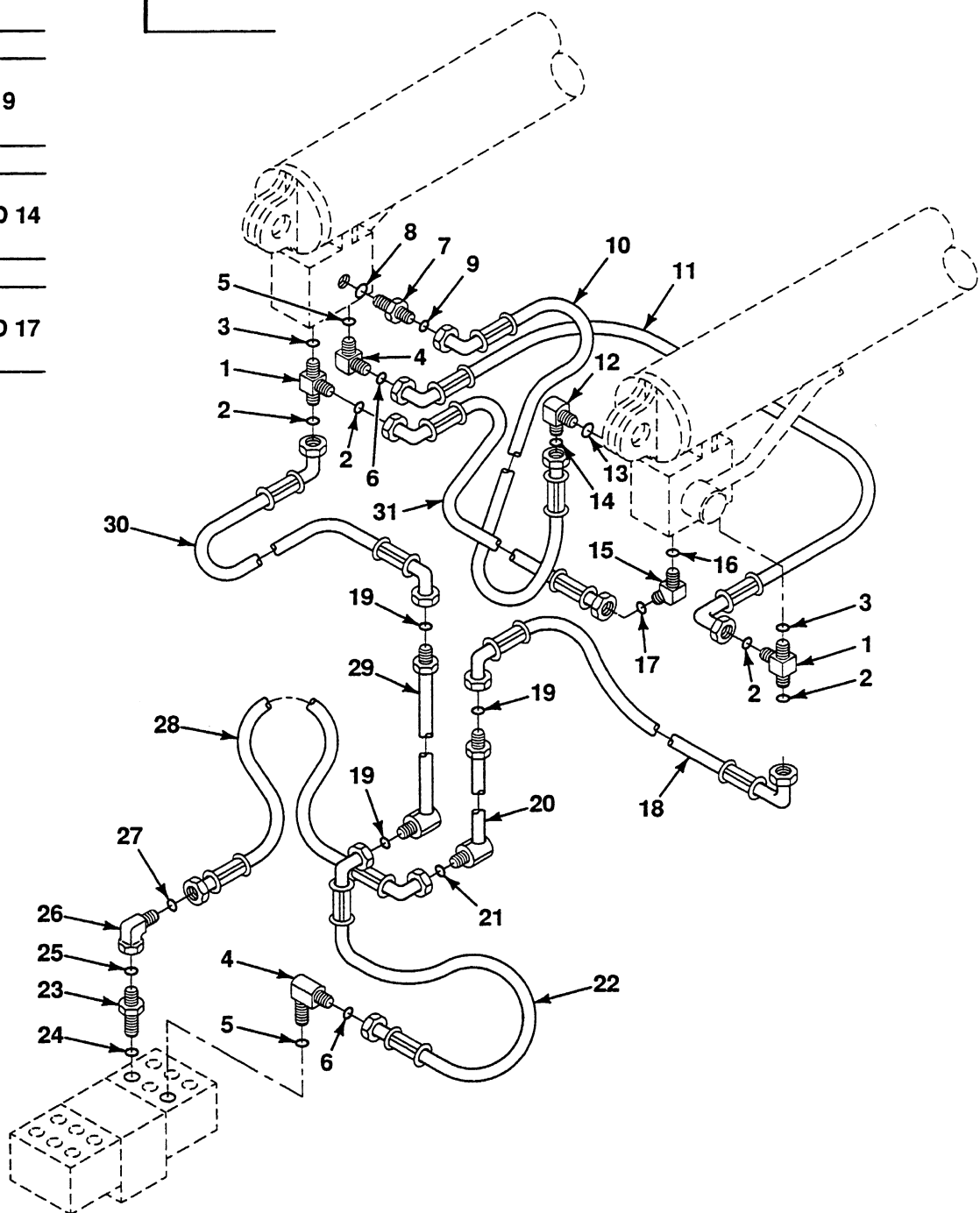

FIG. 390 TELESCOPING CYLINDER HYDRAULIC PIPES, TUBES, HOSES AND FITTINGS

## SECTION II

TM9-2320-364-24P

(1) ITEM NO	(2) SMR CODE	(3) NSN	(4) CAGEC	(5) PART NUMBER	(6) DESCRIPTION AND USABLE ON CODES (UOC)	(7) QTY
					GROUP 2001 HOIST, CAPSTAN, WINDLASS, CRANE OR WINCH ASSEMBLY	
					FIG. 390 TELESCOPING CYLINDER HYDRAULIC PIPES, TUBES, HOSES AND FITTINGS	
1	PAOZZ	4730-01-371-7279	01276	FF1865F0606S	TEE,TUBE TO BOSS UOC: 074,	2
2	PAOZZ	5331-01-376-9629	01276	FF9855-12	.O-RING UOC: 074,	2
3	PAOZZ	5331-00-200-8125	01276	22012-6	.O-RING UOC: 074,	1
4	PAOZZ	4730-01-351-8112	01276	FF1868T0606-214	ELBOW,TUBE TO BOSS UOC: 074,	2
5	PAOZZ	5331-01-376-9629	01276	FF9855-12	.O-RING UOC: 074,	1
6	PAOZZ	5331-00-200-8125	01276	22012-6	.O-RING UOC: 074,	1
7	PAOZZ	4730-01-352-2441	12361	7-443-000965	MALE CONNECTOR UOC: 074,	1
8	PAOZZ	5331-01-265-8308	02697	2-011N507-90	.PACKING,PREFORMED UOC: 074,	1
9	PAOZZ	5331-00-805-2966	96906	MS28778-4	.O-RING UOC: 074,	1
10	PAOZZ	4720-01-416-1562	12361	7-554-104001	HOSE ASSY UOC: 074,	1
11	PAOZZ	4720-01-413-4026	12361	7-554-203304	HOSE ASSY UOC: 074,	1
12	PAOZZ	4730-01-351-9948	12361	7-443-000966	MALE CONNECTOR 90 DEGREE UOC: 074,	1
13	PAOZZ	5331-01-265-8308	02697	2-011N507-90	.PACKING,PREFORMED UOC: 074,	1
14	PAOZZ	5331-00-805-2966	96906	MS28778-4	.O-RING UOC: 074,	1
15	PAOZZ	4730-01-351-8111	01276	FF2068T0606-214	ELBOW,TUBE TO BOSS UOC: 074,	1
16	PAOZZ	5331-01-376-9629	01276	FF9855-12	.O-RING UOC: 074,	1
17	PAOZZ	5331-00-200-8125	01276	22012-6	.O-RING UOC: 074,	1
18	PAOZZ	4720-01-413-2589	12361	7-543-002970	HOSE ASSY UOC: 074,	1
19	PAOZZ	5331-01-092-5502	02697	2-012N507-90	O-RING UOC: 074,	3
20	PBOZZ	4710-01-352-3869	12361	7-910-013966	TUBE ASSY UOC: 074,	1
21	PAOZZ	5330-00-472-2783	12361	7-755-014003	PACKING,PREFORMED UOC: 074,	1
22	PAOZZ	4720-01-413-2593	12361	7-554-206400	HOSE ASSY	1

## SECTION II

TM9-2320-364-24P

(1) ITEM NO	(2) SMR CODE	(3) NSN	(4) CAGEC	(5) PART NUMBER	(6) DESCRIPTION AND USABLE ON CODES (UOC)	(7) QTY
23	PAOZZ	4730-01-282-5081	30780	8F5L	UOC: 074, ADAPTER, STRAIGHT, TU	1
24	PAOZZ	5331-00-213-8722	02697	2-014N103-70	UOC: 074, .O-RING	1
25	PAOZZ	5331-00-966-8627	01276	22012-8	UOC: 074, .O-RING	1
26	PAOZZ	4730-01-351-5852	12361	7-448-080833	UOC: 074, ELBOW, TUBE TO BOSS	1
27	PAOZZ	5331-00-213-8722	02697	2-014N103-70	UOC: 074, .O-RING	1
28	PAOZZ	4720-01-415-2526	12361	7-554-306400	UOC: 074, HOSE ASSY	1
29	PBOZZ	4710-01-352-3870	12361	7-910-013967	UOC: 074, TUBE ASSY	1
30	PAOZZ	4720-01-412-8177	12361	7-543-002969	UOC: 074, HOSE ASSY	1
31	PAOZZ	4720-01-413-4028	12361	7-554-203301	UOC: 074, HOSE ASSY	1

END OF FIGURE



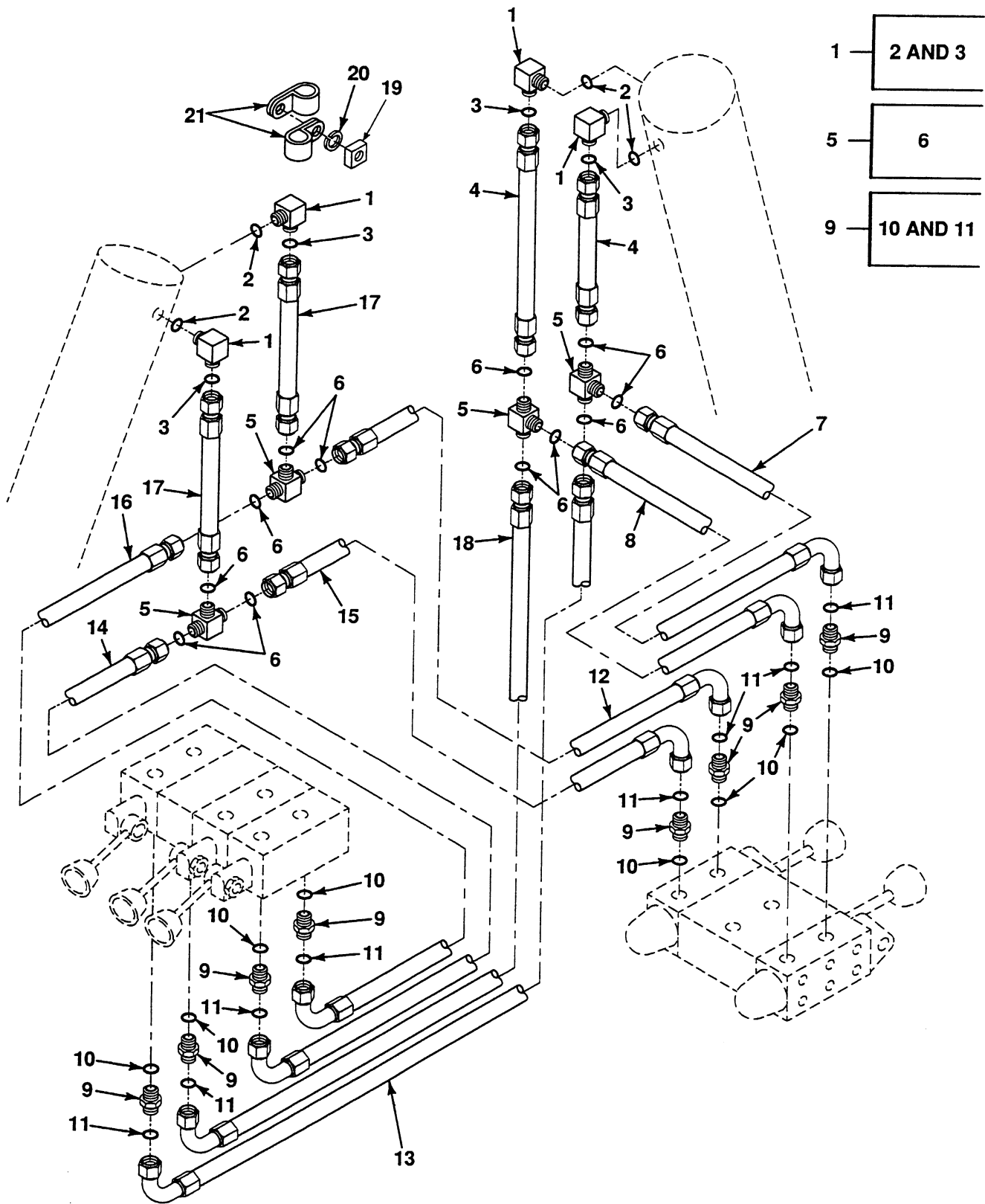

FIG. 391 OUTRIGGER HYDRAULIC PIPES, TUBES, HOSES AND FITTINGS

## SECTION II

TM9-2320-364-24P

(1) ITEM NO	(2) SMR CODE	(3) NSN	(4) CAGEC	(5) PART NUMBER	(6) DESCRIPTION AND USABLE ON CODES (UOC)	(7) QTY
					GROUP 2001 HOIST, CAPSTAN, WINDLASS, CRANE OR WINCH ASSEMBLY	
					FIG. 391 OUTRIGGER HYDRAULIC PIPES, TUBES, HOSES AND FITTINGS	
1	PAOZZ	4730-01-351-8112	01276	FF1868T0606-214	ELBOW,TUBE TO BOSS UOC: 074,	4
2	PAOZZ	5331-00-200-8125	01276	22012-6	.0-RING UOC: 074,	1
3	PAOZZ	5331-01-376-9629	01276	FF9855-12	.0-RING UOC: 074,	1
4	PAOZZ	4720-01-413-4025	12361	7-554-204100	HOSE ASSY UOC: 074,	2
5	PAOZZ	4730-01-351-9943	01276	F1898T0606-214	TEE,TUBE TO BOSS UOC: 074,	4
6	PAOZZ	5331-01-376-9629	01276	FF9855-12	.0-RING UOC: 074,	3
7	PAOZZ	4720-01-412-2675	12361	7-554-202003	HOSE ASSY UOC: 074,	1
8	PAOZZ	4720-01-413-5990	12361	7-554-201801	HOSE ASSY UOC: 074,	1
9	PAOZZ	4730-01-351-9946	01276	FF1852T0610-214	ADAPTER,STRAIGHT,TU UOC: 074,	8
10	PAOZZ	5331-00-966-8620	01276	22012-10	.0-RING UOC: 074,	1
11	PAOZZ	5331-01-376-9629	01276	FF9855-12	.0-RING UOC: 074,	1
12	PAOZZ	4720-01-413-0083	12361	7-554-207403	HOSE ASSY UOC: 074,	1
13	PAOZZ	4720-01-413-2592	12361	7-554-207203	HOSE ASSY UOC: 074,	1
14	PAOZZ	4720-01-412-2676	12361	7-554-201803	HOSE ASSY UOC: 074,	1
15	PAOZZ	4720-01-413-0076	12361	7-554-207201	HOSE ASSY UOC: 074,	1
16	PAOZZ	4720-01-412-2677	12361	7-554-201601	HOSE ASSY UOC: 074,	1
17	PAOZZ	4720-01-413-5989	12361	7-554-202400	HOSE ASSY UOC: 074,	2
18	PAOZZ	4720-01-415-2528	12361	7-554-206901	HOSE ASSY UOC: 074,	1
19	PAOZZ	5310-00-481-9835	12361	7-660-140000	NUT,SQUARE UOC: 074,	1
20	PAOZZ	5310-00-582-5965	96906	MS35338-44	WASHER,LOCK 1/4 UOC: 074,	1
21	PFOZZ	5340-01-105-2271	75272	COV-1311	CLAMP,LOOP UOC: 074,	2

END OF FIGURE

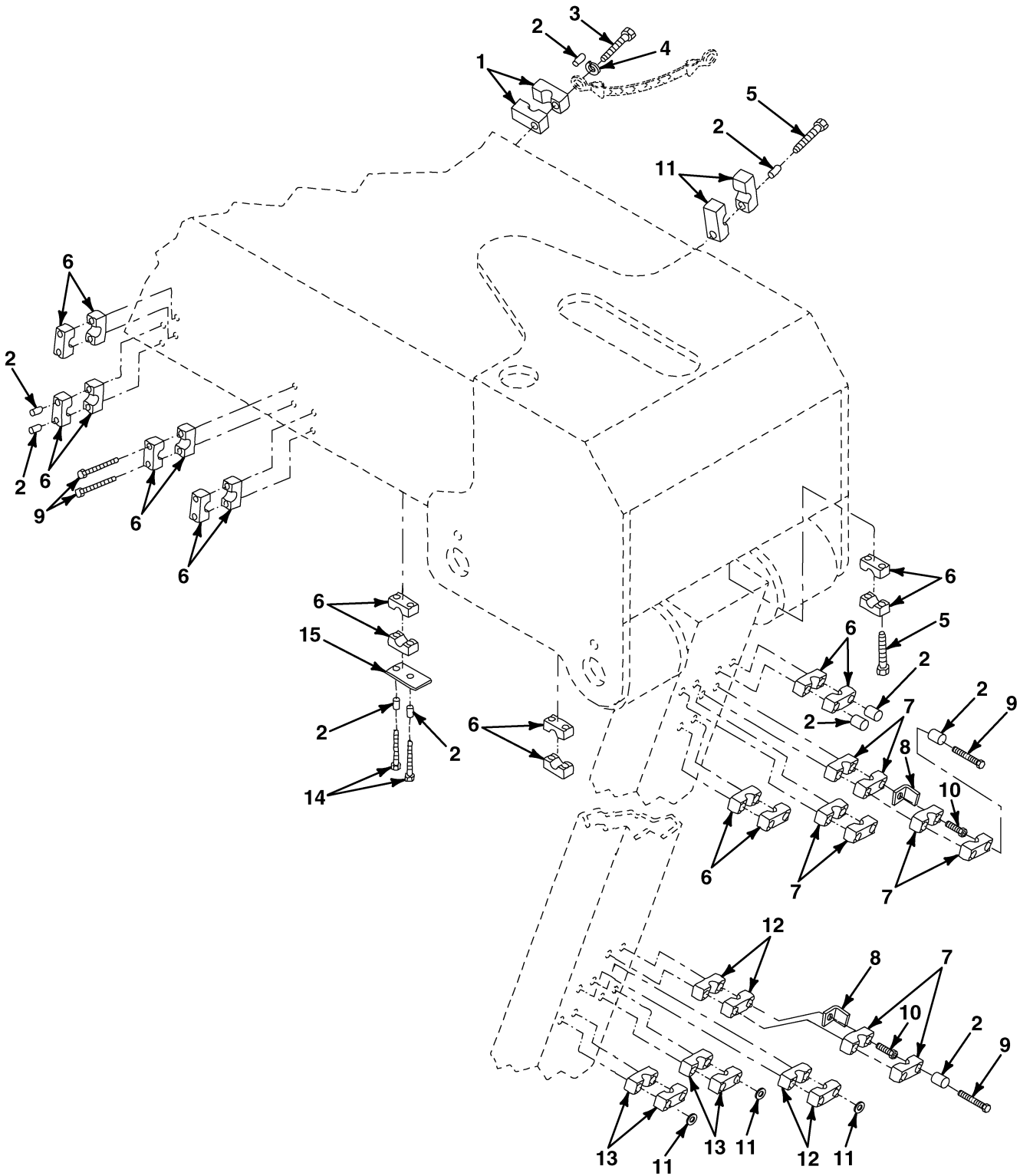

FIG. 392 PLUMBING AND TUBE SUPPORT

## SECTION II

TM9-2320-364-24P

(1) ITEM NO	(2) SMR CODE	(3) NSN	(4) CAGEC	(5) PART NUMBER	(6) DESCRIPTION AND USABLE ON CODES (UOC)	(7) QTY
					GROUP 2001 HOIST, CAPSTAN, WINDLASS, CRANE OR WINCH ASSEMBLY FIG. 392 PLUMBING AND TUBE SUPPORT	
1	PAOZZ	4730-01-204-7799	53790	1095PP	CLAMP,REPAIR,PIPE UOC: 074,	8
2	PAOZZ	5306-01-233-8596	53790	E(P)	INSERT,BOLT UOC: 074,	34
3	PAOZZ	5305-00-225-3842	80204	B1821BH025C113N	SCREW,CAP,HEXAGON H UOC: 074,	1
4	PAOZZ	5310-01-395-0830	12361	7-950-140350	WASHER,LOCK 1/4 UOC: 074,	1
5	PAOZZ	5306-01-203-0206	12361	7-099-000408	BOLT,MACHINE UOC: 074,	3
6	PAOZZ	5340-01-216-1165	53790	2160PP	BRACKET,PIPE UOC: 074,	22
7	PAOZZ	5340-01-218-2101	53790	2127PP	BRACKET,PIPE UOC: 074,	8
8	PAOZZ	5310-01-269-5033	53790	SI	WASHER,SAFETY UOC: 074,	4
9	PAOZZ	5305-01-352-2744	12361	7-115-141050	SCREW,CAP,HEX HD UOC: 074,	28
10	PAOZZ	5306-01-217-1881	53790	AF2	BOLT,STACKING UOC: 074,	4
11	PAOZZ	5310-00-823-8804	96906	MS27183-9	WASHER,FLAT 1/4 UOC: 074,	8
12	PAOZZ	5340-01-365-4794	12361	6-300-000987	CLAMP,TUBE UOC: 074,	2
13	PAOZZ	5340-01-363-4301	12361	6-300-000986	CLAMP,TUBE UOC: 074,	2
14	PAOZZ	5306-01-203-0205	12361	7-099-000409	BOLT,MACHINE UOC: 074,	2
15	PAOZZ	5340-01-412-8766	12361	6-705-014470	PLATE,HOSE CARRIER UOC: 074,	1

END OF FIGURE



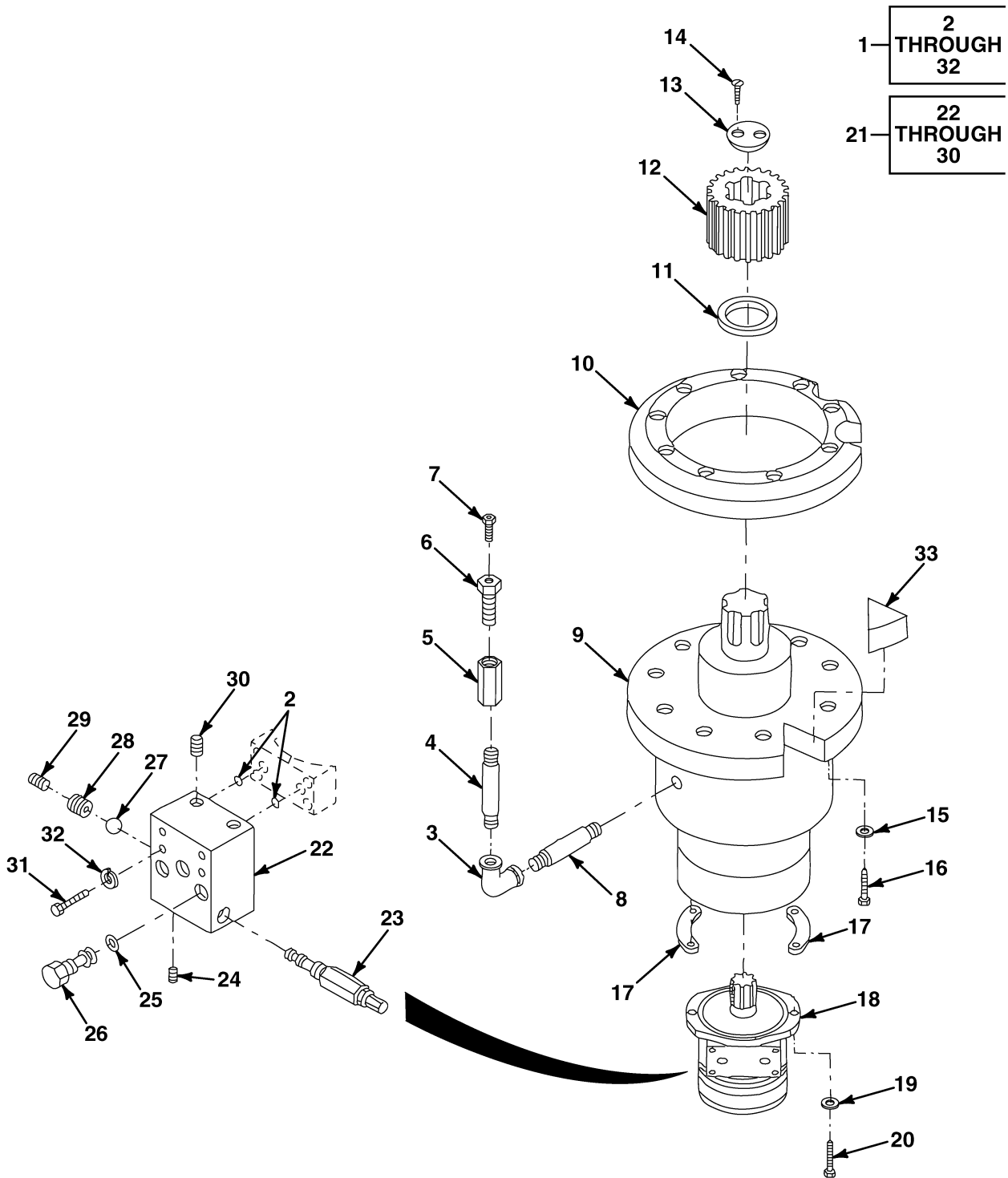

FIG. 393 SWING DRIVE ASSEMBLY, ORBIT MOTOR AND RELIEF VALVE ASSEMBLY

## SECTION II

TM9-2320-364-24P

(1) ITEM NO	(2) SMR CODE	(3) NSN	(4) CAGEC	(5) PART NUMBER	(6) DESCRIPTION AND USABLE ON CODES (UOC)	(7) QTY
					GROUP 2001 HOIST, CAPSTAN, WINDLASS, CRANE OR WINCH ASSEMBLY	
					FIG. 393 SWING DRIVE ASSEMBLY, ORBIT MOTOR AND RELIEF VALVE ASSEMBLY	
1	PAFHH	3010-01-354-9234	12361	2-195-2-00010	SWING DRIVE ASSY UOC: 074,	1
2	PAFZZ	5330-01-288-4786	02697	2-114N507-90	.O-RING UOC: 074,	2
3	PAFZZ	4730-01-199-6538	12361	7-444-000360	.ELBOW,PIPE UOC: 074,	1
4	PAFZZ	4730-01-351-5869	12361	6-650-030320	.NIPPLE UOC: 074,	1
5	PAFZZ	4730-01-394-6185	12361	7-445-060651	.UNION,STRAIGHT UOC: 074,	1
6	PBFZZ	5365-01-394-5981	12361	7-444-030150	.BUSHING,REDUCER UOC: 074,	1
7	PBFZZ	4820-00-637-2576	57733	47200	.CASE,VENT RELEASE UOC: 074,	1
8	PAFZZ	4730-01-354-2644	12361	6-650-030240	.NIPPLE UOC: 074,	1
9	PBFHH	3010-01-354-9233	12361	6-734-000131	.GEAR REDUCER UOC: 074,	1
10	PBFZZ	5365-01-351-9411	12361	4-198-1-00058	.SPACER UOC: 074,	1
11	PAHZZ	3120-01-203-0043	12361	6-200-200802	.BEARING,SLEEVE UOC: 074,	1
12	PBHZZ	3020-01-200-4369	12361	6-490-000091	.GEAR,SPUR UOC: 074,	1
13	PFFZZ	5340-01-178-7447	12361	6-258-000376	.COVER,ACCESS UOC: 074,	1
14	PAFZZ	5305-00-958-5258	96906	MS35190-317	.SCREW,MACHINE 3/8-16X3/4 UOC: 074,	2
15	PAFZZ	5310-01-205-3471	12361	7-949-000527	.WASHER,FLAT 9/16 UOC: 074,	9
16	PAFZZ	5305-00-716-7675	80204	B1821BH056C225N	.SCREW,CAP,HEXAGON H 9-16-12X2 1/4 UOC: 074,	9
17	PFFZZ	5365-01-352-2763	12361	6-705-012985	.STOP UOC: 074,	2
18	PAFZZ	2540-01-392-6758	OACY8	041-071-AM	.ORBIT MOTOR UOC: 074,	1
19	PAFZZ	5310-00-939-1198	72582	5117082	.WASHER,FLAT 1/2 UOC: 074,	2
20	PAFZZ	5305-00-983-7460	96906	MS16997-141	.SCREW,CAP,SKT HD 3/8-24X1 1/4 UOC: 074,	2
21	PAFFF	4820-01-352-5866	45543	8013-2	.RELIEF VALVE ASSY UOC: 074,	1
22	XAFZZ	- - -	78357	60681-49-14-01	..BODY,VALVE ASSY	1

## SECTION II

TM9-2320-364-24P

(1) ITEM NO	(2) SMR CODE	(3) NSN	(4) CAGEC	(5) PART NUMBER	(6) DESCRIPTION AND USABLE ON CODES (UOC)	(7) QTY
23	KFFZZ	4820-01-352-3688	78357	RGC08-T-30MHO	UOC: 074, ..VALVE,RELIEF PART OF KIT P/N 7350-5	2
24	KFFZZ	- - -	78357	60684-19-01-01	UOC: 074, ..ORIFICE PART OF KIT P/N 7350-5	2
25	KFFZZ	5330-01-361-1181	78357	00908-77-00-00	UOC: 074, ..PACKING,PREFORMED PART OF KIT P/N 7350-5	1
26	KFFZZ	- - -	78357	7080-8	UOC: 074, ..VALVE,CHECK PART OF KIT P/N 7350-5	2
27	KFFZZ	3110-01-009-7268	78357	99991-37-09-00	UOC: 074, ..BALL,BEARING PART OF KIT P/N 7350-5	2
28	KFFZZ	- - -	78357	60679-19-01-01	UOC: 074, ..SEAT PART OF KIT P/N 7350-5	2
29	KFFZZ	4730-01-351-7862	78357	98103-19-13-03	UOC: 074, ..PLUG PART OF KIT P/N 7350-5	2
30	KFFZZ	5365-01-353-8896	10129	363494	UOC: 074, ..PLUG,MACHINE THREAD PART OF KIT P/N 7350-5	4
31	PAFZZ	5305-01-273-1503	96906	MS18154-42	UOC: 074, ..SCREW,CAP,HEXAGON H 5/16-18X3	4
32	PAFZZ	5310-00-407-9566	96906	MS35338-45	UOC: 074, ..WASHER,LOCK 5/16	4
33	PAFZZ	2540-01-352-2438	12361	6-958-000017	UOC: 074, WEDGE	2

END OF FIGURE





## SECTION II

TM9-2320-364-24P

(1) ITEM NO	(2) SMR CODE	(3) NSN	(4) CAGEC	(5) PART NUMBER	(6) DESCRIPTION AND USABLE ON CODES (UOC)	(7) QTY
					GROUP 2001 HOIST, CAPSTAN, WINDLASS, CRANE OR WINCH ASSEMBLY FIG. 394 SWING DRIVE GEAR REDUCER AND BRAKE	
1	PAFZZ	5305-00-781-3926	80204	B1821BH038C275N	SCREW,CAP,HEXAGON H 3/8-16X2 3/4 UOC: 074,	4
2	PAFZZ	5310-01-173-1109	12361	7-949-000263	WASHER,FLAT 3/8 UOC: 074,	4
3	PBFZZ	3040-01-354-5430	12361	WLM-290093	HOUSING,CYLINDER UOC: 074,	1
4	PAHZZ	5360-01-043-4761	30408	3-4X1MD	SPRING,HELICAL,COMP UOC: 074,	6
5	KFHZZ	5330-00-944-9577	96906	MS28783-26	RETAINER,PACKING PART OF KIT P/N 9-752-101065 UOC: 074,	2
6	KFHZZ	5331-01-354-0235	12361	7-755-246003	PACKING,PREFORMED PART OF KIT P/N 9-752-101065 UOC: 074,	2
7	PBFZZ	5365-01-171-6459	12361	6-705-007946	SPACER,PLATE UOC: 074,	1
8	PBFZZ	2530-01-096-9036	12361	7-188-000095	DISK,SWING BRAKE UOC: 074,	2
9	PBFZZ	5365-01-171-6458	12361	6-705-007126	SPACER,PLATE UOC: 074,	1
10	PBHZZ	3040-01-234-1824	12361	290082	GEAR SHAFT,SPUR UOC: 074,	1
11	PBHZZ	5365-01-169-5434	12361	6-372-001332	SPACER UOC: 074,	1
12	KFHZZ	5330-00-171-5910	96906	MS28783-16	RETAINER,PACKING PART OF KIT P/N 9-752-101065 UOC: 074,	1
13	KFHZZ	5331-01-352-7742	96906	MS28778-238	O-RING PART OF KIT P/N 9-752-101065 UOC: 074,	1
14	PBHZZ	3040-01-193-4061	12361	290092	PISTON,LINEAR AC CY UOC: 074,	1
15	PAHZZ	5305-00-781-3928	80204	B1821BH038C400N	SCREW,CAP,HEXAGON H 3/8-16X4 UOC: 074,	16
16	PAHZZ	5310-01-292-4150	12361	7-950-160050	WASHER,LOCK 3/8 UOC: 074,	16
17	XAHZZ	- - -	12361	290081	COVER,END UOC: 074,	1
18	PAHZZ	3110-00-055-2100	60380	TRA2840	SEAT,BEARING UOC: 074,	3
19	PBHZZ	5365-01-203-0604	12361	A-290051	SPACER,RING UOC: 074,	1
20	PBHZZ	2590-01-193-6746	12361	290052	PLANET CARRIER UOC: 074,	1
21	PAHZZ	5310-01-203-3227	12361	A-290045	WASHER,FLAT	1

## SECTION II

TM9-2320-364-24P

(1) ITEM NO	(2) SMR CODE	(3) NSN	(4) CAGEC	(5) PART NUMBER	(6) DESCRIPTION AND USABLE ON CODES (UOC)	(7) QTY
22	PBHZZ	3020-01-200-8126	12361	9-734-100649	UOC: 074, GEAR,SPUR	1
23	PAHZZ	3110-00-756-2022	21335	NTA2840	UOC: 074, RETNR & RLRS,BRG	2
24	PAHZZ	3110-00-052-5424	60380	TRC2840	UOC: 074, SEAT,BEARING	1
25	PBHZZ	3020-01-200-0954	12361	290044	UOC: 074, GEAR,SPUR	1
26	PAHZZ	5310-01-204-2171	12361	290053	UOC: 074, WASHER,FLAT	1
27	PAHZZ	3110-01-204-2208	60380	FTA-2035	UOC: 074, SEAT,BEARING	6
28	PAHZZ	3110-01-203-5085	12361	9-734-100651	UOC: 074, BEARING,RLR,NEEDLE	3
29	PBHZZ	3020-01-193-4077	12361	290054	UOC: 074, GEAR,SPUR	3
30	PBHZZ	3040-01-200-3141	12361	290058	UOC: 074, SHAFT,STRAIGHT	3
31	PAHZZ	5315-01-382-8969	12361	7-690-081044	UOC: 074, PIN,SPRING	6
32	PAHZZ	3110-01-209-7395	60380	FTA2237	UOC: 074, SEAT,BEARING	6
33	PAHZZ	3110-01-205-2607	12361	A-290062	UOC: 074, BEARING,RLR,NEEDLE	3
34	PBHZZ	3020-01-200-0956	12361	290055	UOC: 074, GEAR,SPUR	3
35	PBHZZ	3040-01-200-0859	12361	290057	UOC: 074, SHAFT,STRAIGHT	3
36	KFHZZ	- - -	80201	13585	UOC: 074, SEAL,PLAIN ENCASED PART OF KIT P/N 9-752-101065	1
37	PFHZZ	4730-01-202-0283	12361	9734100435	UOC: 074, PLUG,PIPE	3
38	XAHZZ	- - -	12361	290043	UOC: 074, HUB,BODY	1
39	PAHZZ	3110-00-477-6737	60038	JM205110	UOC: 074, CUP,TPRD RLR BRG	2
40	PAHZZ	3110-00-483-8770	60038	JM205149	UOC: 074, CONE & ROLLRS,TRB	2
41	PAHZZ	5310-00-186-0969	96906	MS19070-101	UOC: 074, WASHER,KEY	1
42	PAHZZ	5310-00-185-6462	96906	MS19068-101	UOC: 074, NUT,PLAIN,ROUND	1
43	KFHZZ	5331-01-353-9544	12361	7-755-166003	UOC: 074, PACKING,PREFORMED PART OF KIT P/N 9-752-101065	2
44	PBHZZ	3020-01-193-6774	12361	290056	UOC: 074, GEAR,INTERNAL	1

## SECTION II

TM9-2320-364-24P

(1) ITEM NO	(2) SMR CODE	(3) NSN	(4) CAGEC	(5) PART NUMBER	(6) DESCRIPTION AND USABLE ON CODES (UOC)	(7) QTY
45	KFHZZ	5330-01-208-7006	12361	9-734-100635	SEAL,OIL PART OF KIT P/N 9-752-101065 UOC: 074,	1
46	PAHZZ	5365-01-203-0289	12361	290067	SHIM UOC: 074,	1
47	PAHZZ	5365-01-203-0290	12361	290068	SHIM UOC: 074,	1
48	PAHZZ	5365-01-203-0288	12361	290066	SHIM UOC: 074,	1
49	PBHZZ	3040-01-200-2245	12361	290075	SHAFT,SHOULDERED UOC: 074,	1

END OF FIGURE



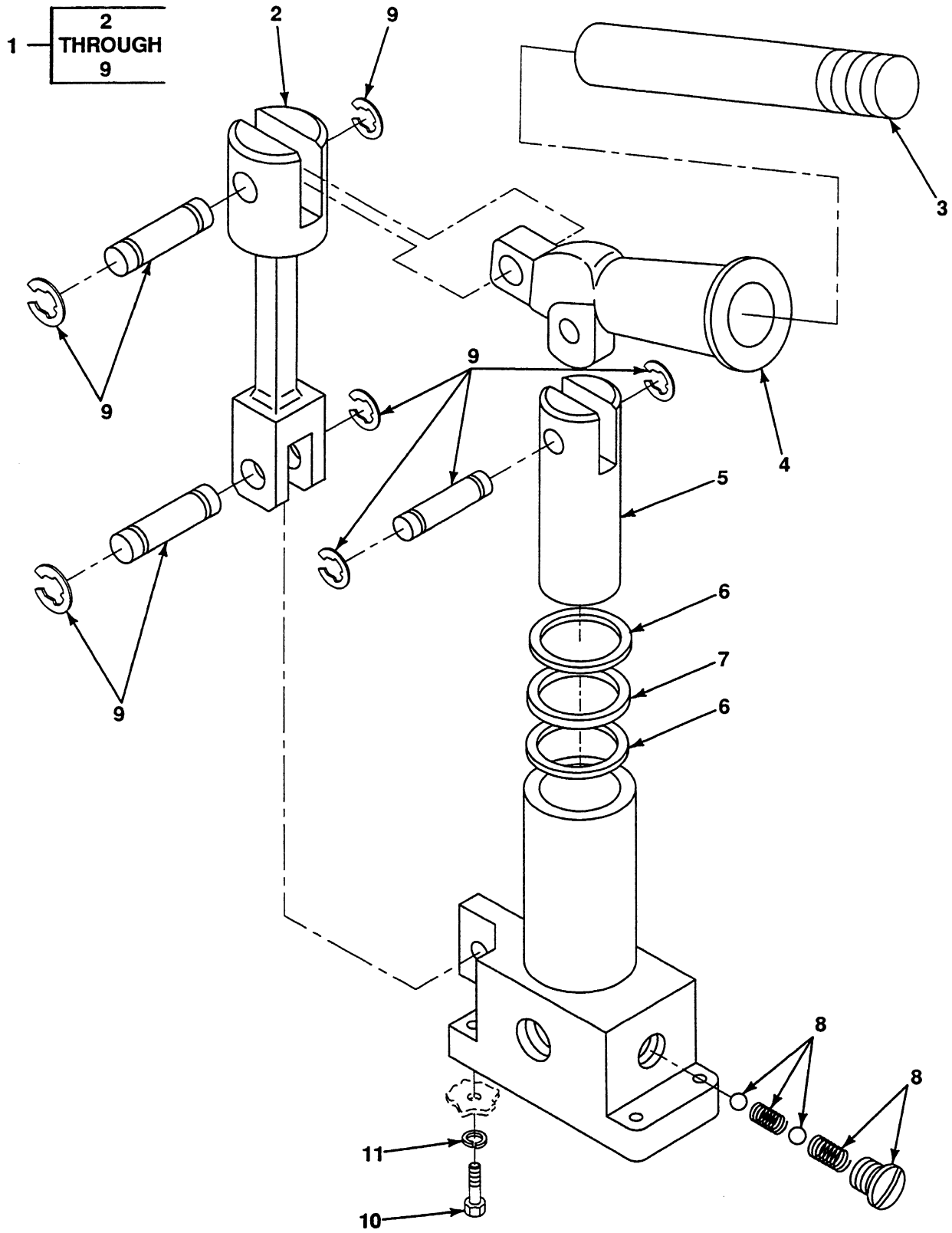

FIG. 395 HAND PUMP

## SECTION II

TM9-2320-364-24P

(1) ITEM NO	(2) SMR CODE	(3) NSN	(4) CAGEC	(5) PART NUMBER	(6) DESCRIPTION AND USABLE ON CODES (UOC)	(7) QTY
					GROUP 2001 HOIST, CAPSTAN, WINDLASS, CRANE OR WINCH ASSEMBLY FIG. 395 HAND PUMP	
1	PF000	4320-01-352-5651	95745	MK-2073	HAND PUMP UOC: 074,	1
2	PFOZZ	4320-00-122-4327	95745	CP13-12	.LINK,PUMP UOC: 074,	1
3	PFOZZ	4320-01-351-8600	95745	CP13-23	.HANDLE,PUMP UOC: 074,	1
4	PFOZA	4320-00-122-0619	95745	CP13-9	.SOCKET,PUMP UOC: 074,	1
5	PFOZA	4320-00-122-0623	95745	P4-2	.PISTON,PUMP UOC: 074,	1
6	PFOZZ	5330-00-122-0624	95745	P4-4	.GASKET & PRE PK SET AUXILLIARY HAND PUMP UOC: 074,	1
7	PAOZA	4320-00-122-0625	95745	P4-6	.RING,WIPER UOC: 074,	1
8	PFOZZ	4320-00-125-3208	95745	P1-12RP	.PARTS KIT,VALVE AUXILLIARY HAND PUMP UOC: 074,	1
9	PFOZZ	5315-00-123-0002	95745	CP13-10RP	.PIN,GROOVED,HDLS UOC: 074,	3
10	PFOZZ	5305-00-543-4372	80204	B1821BH038C075N	SCREW,CAP,HEXAGON H 3/8-16X3/4 UOC: 074,	4
11	PAOZZ	5310-01-292-4150	12361	7-950-160050	WASHER,LOCK 3/8 UOC: 074,	4

END OF FIGURE

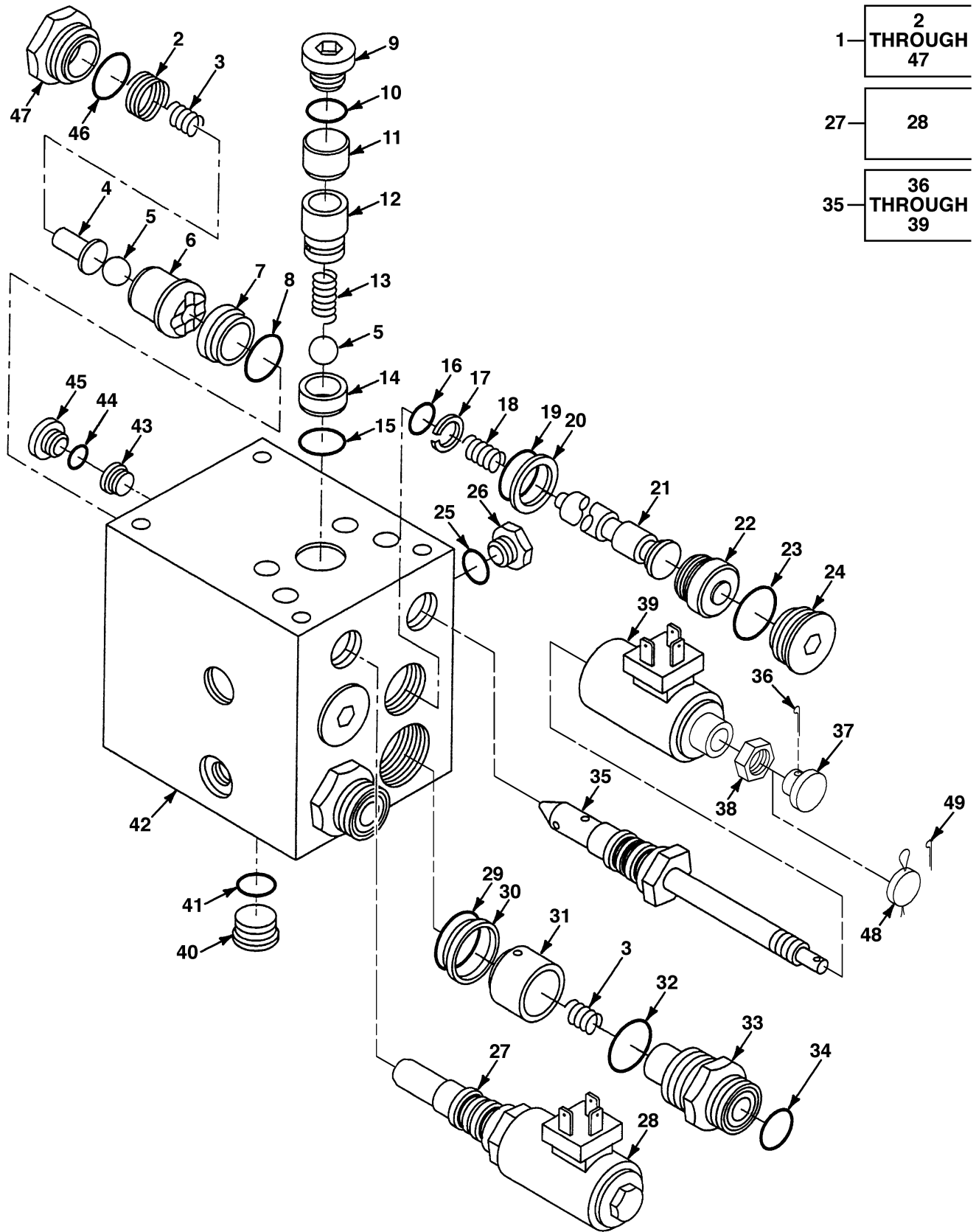

FIG. 396 SOLENOID VALVE ASSEMBLY

## SECTION II

TM9-2320-364-24P

(1) ITEM NO	(2) SMR CODE	(3) NSN	(4) CAGEC	(5) PART NUMBER	(6) DESCRIPTION AND USABLE ON CODES (UOC)	(7) QTY
					GROUP 2001 HOIST, CAPSTAN, WINDLASS, CRANE OR WINCH ASSEMBLY FIG. 396 SOLENOID VALVE ASSEMBLY	
1	PAFFF	4810-01-354-5218	0HVX9	2983444	VALVE,SOLENOID ASSY UOC: 074,	1
2	PAFZZ	5360-01-019-4330	10129	407193	.SPRING,HEL,COMP UOC: 074,	2
3	PAFZZ	5360-01-099-0100	10129	405928	.SPRING,HEL,COMP UOC: 074,	4
4	PAFZZ	5340-01-355-9242	10129	356827	.SPRING,END UOC: 074,	2
5	PBFZZ	3110-01-015-8832	10129	401066	.BALL,BEARING UOC: 074,	3
6	PAFZZ	4810-01-351-8361	10129	362385	.POPPET UOC: 074,	2
7	PAFZZ	4810-01-351-8166	10129	363465	.SEAT UOC: 074,	2
8	KFFZZ	- - -	10129	401275	.PACKING,PREFORMED PART OF KIT P/N 711917 UOC: 074,	2
9	PFFZZ	4730-01-354-2725	10129	363496	.PLUG UOC: 074,	1
10	KFFZZ	5331-01-198-8439	01276	22617-6	.O-RING PART OF KIT P/N 711917 UOC: 074,	1
11	PFFZZ	5365-01-353-9021	10129	363480	.SPACER UOC: 074,	1
12	PFFZZ	5365-01-353-8968	10129	362238	.SPACER UOC: 074,	1
13	PAFZZ	5360-01-354-0576	10129	407801	.SPRING UOC: 074,	1
14	PBFZZ	3110-01-354-9777	10129	362241	.SEAT UOC: 074,	1
15	KFFZZ	- - -	10129	363468	.PACKING,PREFORMED PART OF KIT P/N 711917 UOC: 074,	1
16	KFFZZ	- - -	10129	401279	.PACKING,PREFORMED PART OF KIT P/N 711917 UOC: 074,	2
17	KFFZZ	- - -	10129	407373	.RING,BACKUP PART OF KIT P/N 711917 UOC: 074,	2
18	PAFZZ	5360-01-352-1956	10129	356118	.SPRING UOC: 074,	2
19	KFFZZ	- - -	10129	401286	.PACKING,PREFORMED PART OF KIT P/N 711917 UOC: 074,	2
20	KFFZZ	- - -	10129	490852	.RING,BACKUP PART OF KIT P/N 711917 UOC: 074,	2

## SECTION II

TM9-2320-364-24P

(1) ITEM NO	(2) SMR CODE	(3) NSN	(4) CAGEC	(5) PART NUMBER	(6) DESCRIPTION AND USABLE ON CODES (UOC)	(7) QTY
21	PBFZZ	2805-01-352-7243	10129	361257	.PUSH ROD UOC: 074,	2
22	PBFZZ	2530-01-354-9114	10129	360006	.PISTON UOC: 074,	2
23	KFFZZ	5331-00-263-8033	96906	MS29512-12	.O-RING PART OF KIT P/N 711917 UOC: 074,	2
24	PFFZZ	5365-01-185-9495	30780	12HP5NS	.PLUG,MACHINE THREAD UOC: 074,	2
25	KFFZZ	- - -	10129	490575	.PACKING,PREFORMED PART OF KIT P/N 711917 UOC: 074,	5
26	PFFZA	5365-00-406-9320	83259	12HP50NS	.PLUG,MACHINE THREAD UOC: 074,	5
27	PBFZZ	4810-01-351-9898	45152	2HG450	.VALVE,SOLENOID UOC: 074,	1
28	PAFZZ	5950-01-368-7352	10129	20-03714	..COIL-24VDC UOC: 074,	1
29	KFFZZ	- - -	10129	405333	.PACKING,PREFORMED PART OF KIT P/N 711917 UOC: 074,	2
30	PBFZZ	4810-01-351-8164	10129	362347	.SEAT UOC: 074,	2
31	PBFZZ	4810-01-351-8362	10129	356828	.POPPET UOC: 074,	2
32	KFFZZ	- - -	77521	405863	.PACKING,PREFORMED PART OF KIT P/N 711917 UOC: 074,	2
33	PAFZZ	4730-01-352-8995	10129	363464	.PLUG UOC: 074,	2
34	KFFZZ	- - -	10129	65-02842	.PACKING,PREFORMED PART OF KIT P/N 711917 UOC: 074,	2
35	PBFZZ	4810-01-351-8028	10129	90209-24	.VALVE,SOLENOID UOC: 074,	1
36	PAFZZ	5315-01-372-3971	10129	50-03757	..PIN,COTTER UOC: 074,	1
37	PFFZZ	5355-01-372-8694	10129	17-03756	..PUSH BUTTON UOC: 074,	1
38	PFFZZ	5310-01-372-6351	10129	63-02884	..NUT,PANEL UOC: 074,	1
39	PAFZZ	5950-01-368-7352	10129	20-03714	..COIL-24VDC UOC: 074,	1
40	PFFZZ	5365-01-130-9760	10129	363498	.PLUG UOC: 074,	5
41	KFFZZ	- - -	10129	405393	.PACKING,PREFORMED PART OF KIT P/N 711917 UOC: 074,	5
42	XAFZZ	- - -	10129	363463	.HOUSING,VALVE ASSY UOC: 074,	1

## SECTION II

TM9-2320-364-24P

(1) ITEM NO	(2) SMR CODE	(3) NSN	(4) CAGEC	(5) PART NUMBER	(6) DESCRIPTION AND USABLE ON CODES (UOC)	(7) QTY
43	PBFZZ	4730-01-351-7845	10129	405420	.ORIFICE UOC: 074,	2
44	KFFZZ	- - -	10129	405393	.PACKING,PREFORMED PART OF KIT P/N 711917 UOC: 074,	2
45	PFFZZ	5365-01-253-3193	30780	05HP-3C	.PLUG,MACHINE THREAD UOC: 074,	2
46	KFFZZ	- - -	10129	490309	.PACKING,PREFORMED PART OF KIT P/N 711917 UOC: 074,	1
47	PFFZZ	5365-01-020-4760	10129	356813	.PLUG,MACH THD UOC: 074,	2
48	PAOZZ	5340-01-352-8127	12361	7-850-000781	SEAL,LEAD SAFETY LO UOC: 074,	1
49	PAOZZ	5315-00-839-5820	96906	MS24665-134	PIN,COTTER UOC: 074,	1

END OF FIGURE

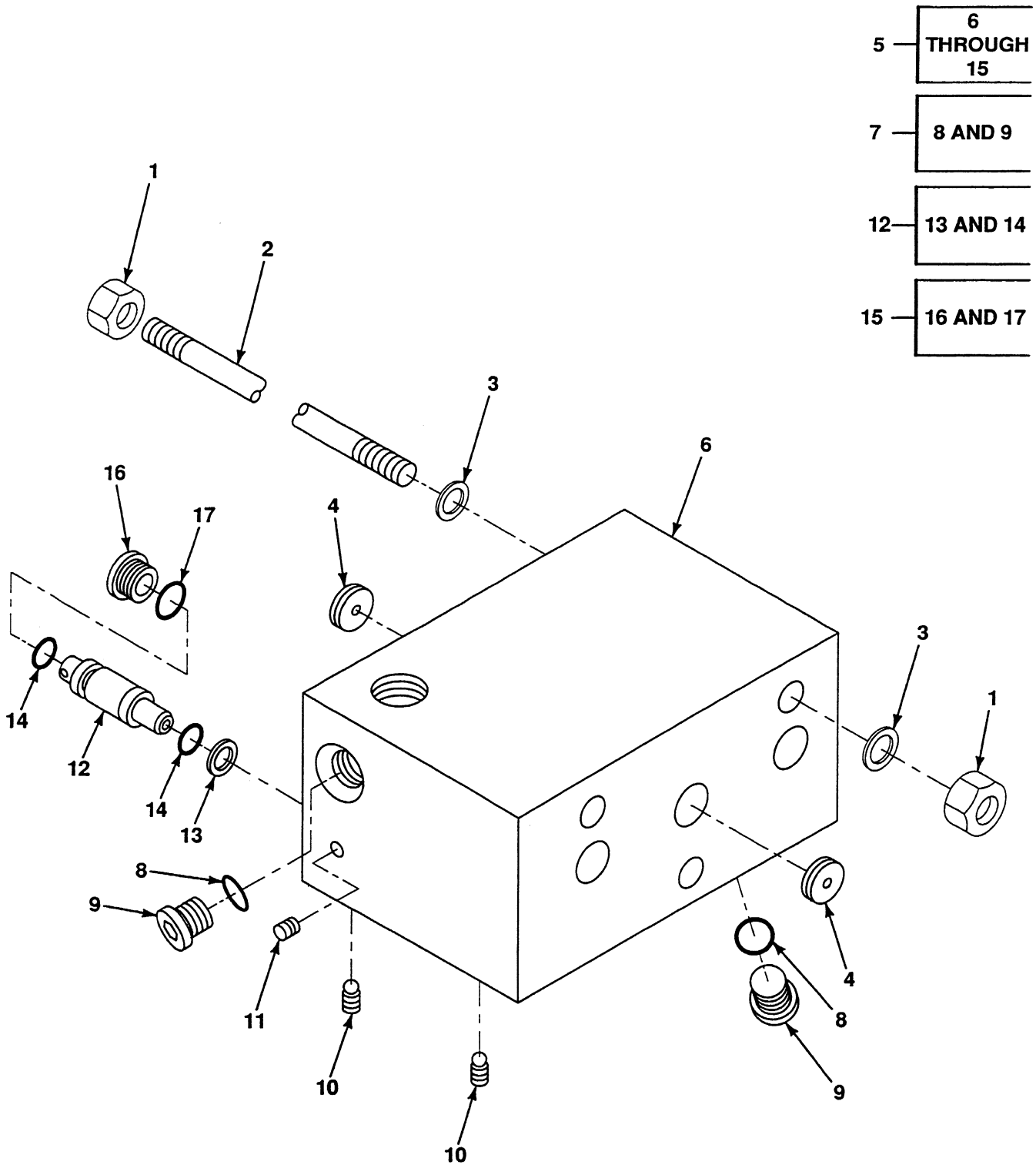

FIG. 397 TWO FUNCTION VALVE MANIFOLD

## SECTION II

TM9-2320-364-24P

(1) ITEM NO	(2) SMR CODE	(3) NSN	(4) CAGEC	(5) PART NUMBER	(6) DESCRIPTION AND USABLE ON CODES (UOC)	(7) QTY
					GROUP 2001 HOIST, CAPSTAN, WINDLASS, CRANE OR WINCH ASSEMBLY	
					FIG. 397 TWO FUNCTION VALVE MANIFOLD	
1	PAFZZ	5310-01-355-3675	09990	25025-30	NUT,PLAIN,HEXAGON 5/16-18 UOC: 074,	6
2	PFFZZ	5307-01-352-3424	09990	25013-32	STUD,PLAIN UOC: 074,	3
3	PAFZA	5365-00-067-6566	70210	S8154-50C002	SHIM UOC: 074,	6
4	PFFZZ	4820-01-352-3853	09990	15094-30	DISK,VALVE UOC: 074,	2
5	PBFZZ	4820-01-373-3081	09990	75252-08B	VALVE,SHUTTLE UOC: 074,	1
6	XAFZZ	- - -	53248	15133-07	.BODY UOC: 074,	1
7	PFFZZ	5365-01-372-6369	09990	108X6K	.PLUG,MACHINE THREAD UOC: 074,	2
8	PAFZZ	5331-01-154-3998	02697	3-906N304-75	..O-RING PART OF KIT P/N 75252-08SK UOC: 074,	1
9	PFFZZ	5365-00-031-2247	30780	6HP50NS	..PLUG UOC: 074,	1
10	PFFZZ	5340-01-407-0496	09990	25127-02	.PLUG UOC: 074,	2
11	PFFZZ	5340-01-383-2414	88233	25127-04	.PLUG UOC: 074,	1
12	PAFZZ	4820-01-373-3077	53248	75146-10	.VALVE,CHECK UOC: 074,	1
13	KFFZZ	- - -	98441	8008N-9	..RING,BACKUP PART OF KIT P/N 75252-08SK UOC: 074,	1
14	KFFZZ	5331-00-579-3158	96906	MS28775-008	..O-RING PART OF KIT P/N 75252-08SK UOC: 074,	2
15	PFFZZ	5365-01-375-0527	09990	108X3K	.PLUG,MACHINE THREAD UOC: 074,	1
16	PFFZZ	4810-01-373-5799	98441	3HP50N-S	..PLUG,MACHINE THREAD UOC: 074,	1
17	KFFZZ	5330-00-595-6181	02697	3-903N304-75	..O-RING PART OF KIT P/N 75252-08SK UOC: 074,	1

END OF FIGURE



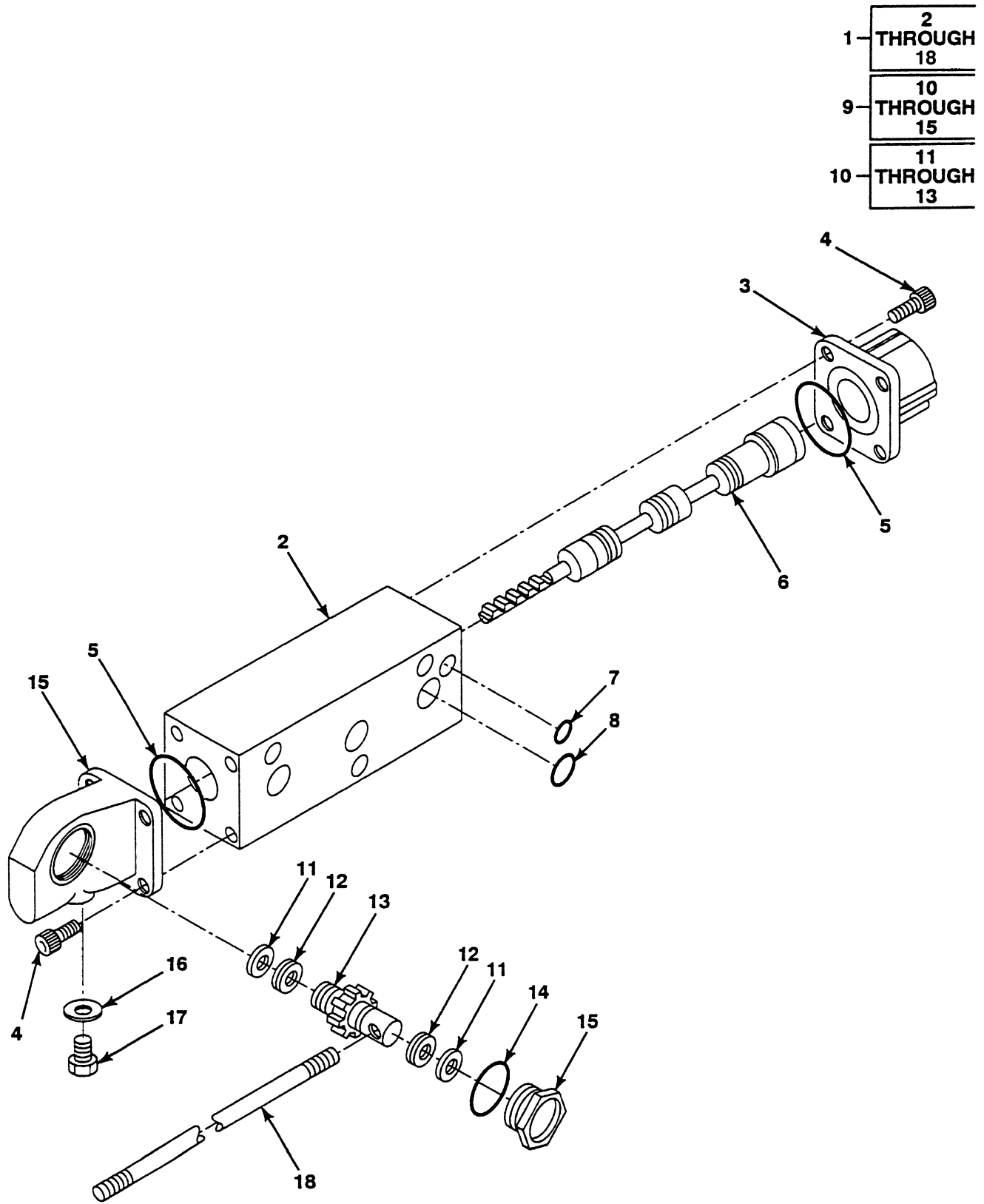

FIG. 398 TWO FUNCTION VALVE LEFT OUTRIGGER CONTROL VALVE

## SECTION II

TM9-2320-364-24P

(1) ITEM NO	(2) SMR CODE	(3) NSN	(4) CAGEC	(5) PART NUMBER	(6) DESCRIPTION AND USABLE ON CODES (UOC)	(7) QTY
					GROUP 2001 HOIST, CAPSTAN, WINDLASS, CRANE OR WINCH ASSEMBLY	
					FIG. 398 TWO FUNCTION VALVE LEFT OUTRIGGER CONTROL VALVE	
1	PBFZZ	4820-01-361-5795	09990	85790-02	VALVE,LINEAR,DIRECT LEFT OUTRIGGER UOC: 074,	1
2	XAFZZ	- - -	1CC11	75100-18	.BODY/PLUG SUBASSY UOC: 074,	1
3	PFFZZ	5340-01-372-5649	09990	25035-01A	.CAP,PROTECTIVE,DUST UOC: 074,	1
4	PAFZZ	5305-01-406-1666	09990	25059-06	.SCREW,CAP,SOCKET HE UOC: 074,	8
5	KFFZZ	- - -	96906	MS28775-026	.O-RING PART OF KIT P/N SKMEH-4 UOC: 074,	2
6	PBFZZ	4730-01-373-1237	09990	75286-02	.FLANGE,PIPE UOC: 074,	1
7	KFFZZ	- - -	96906	MS28775-026	.O-RING PART OF KIT P/N SKMEH-4 UOC: 074,	1
8	KFFZZ	5331-01-237-5598	96906	MS28775-015	.O-RING PART OF KIT P/N SKMEH-4 UOC: 074,	3
9	PBFFF	5340-01-372-5671	09990	75290-09A	.LEVER,MANUAL CONTRO UOC: 074,	1
10	PAFZZ	4320-01-372-8376	09990	75194-09	..SEAL ASSEMBLY,SHAFT UOC: 074,	1
11	KFFZZ	- - -	1CC11	25221-13	...QUAD RING PART OF KIT P/N SKMEH-4 UOC: 074,	2
12	KFFZZ	- - -	1CC11	25133-04	...BACKUP,RING PART OF KIT P/N SKMEH-4 UOC: 074,	2
13	XAFZZ	- - -	1CC11	15038-04	...PINION UOC: 074,	1
14	KFFZZ	- - -	96906	MS28775-026	..O-RING PART OF KIT P/N SKMEH-4 UOC: 074,	1
15	XAFZZ	3040-01-408-1025	1CC11	75192-01A	..LEVER,MANUAL CONTRO UOC: 074,	1
16	KFFZZ	- - -	1CC11	25008-36	.WASHER,SEALING PART OF KIT P/N SKMEH-4 UOC: 074,	1
17	PAFZZ	5305-01-372-8367	09990	25076-21	.SCREW,CAP,SOCKET HE UOC: 074,	1
18	PBFZZ	3040-01-200-2422	09990	25028-02	.LEVER,MANUAL CONTRL UOC: 074,	1

END OF FIGURE

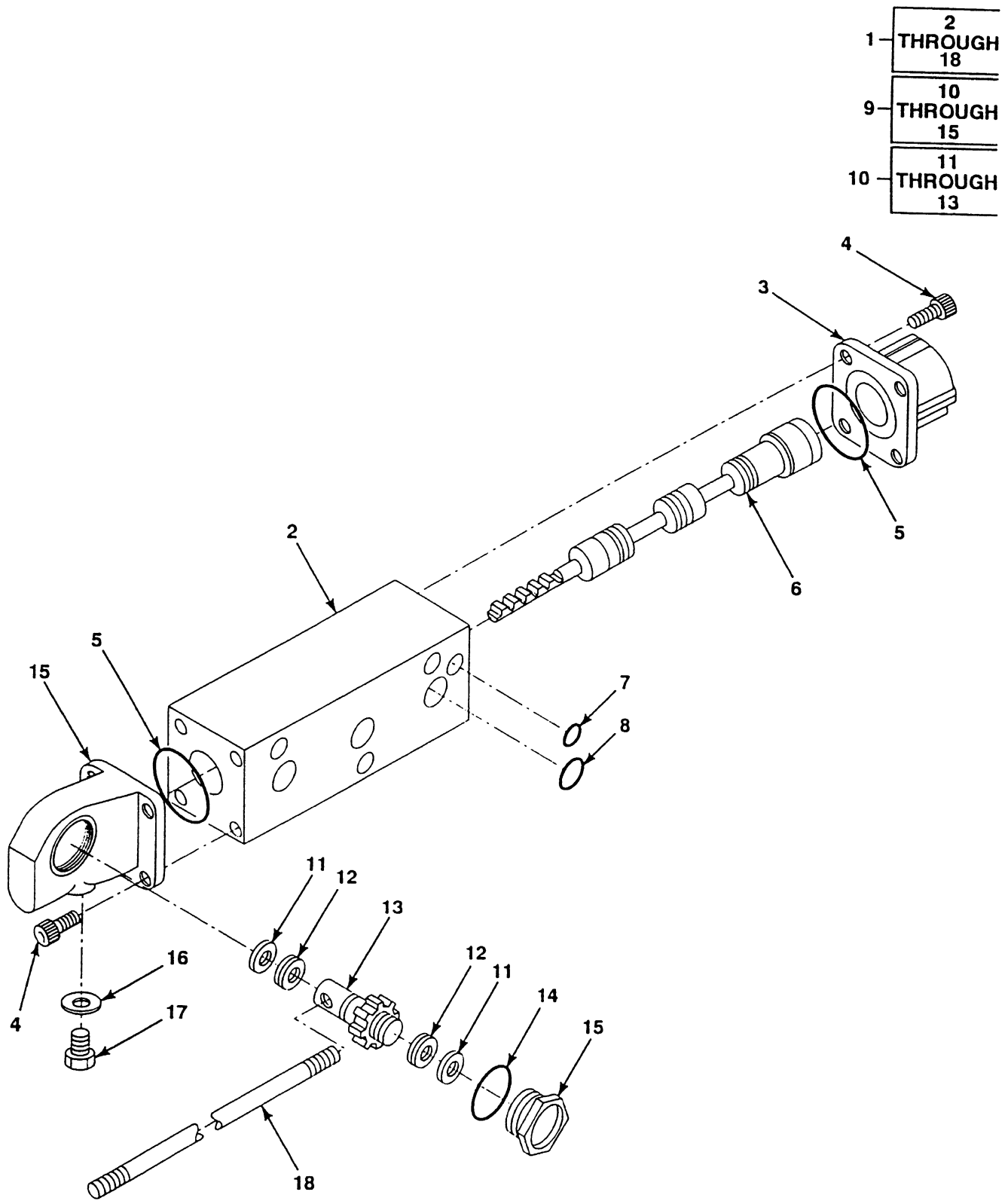

FIG. 399 TWO FUNCTION VALVE RIGHT OUTRIGGER CONTROL VALVE

## SECTION II

TM9-2320-364-24P

(1) ITEM NO	(2) SMR CODE	(3) NSN	(4) CAGEC	(5) PART NUMBER	(6) DESCRIPTION AND USABLE ON CODES (UOC)	(7) QTY
					GROUP 2001 HOIST, CAPSTAN, WINDLASS, CRANE OR WINCH ASSEMBLY	
					FIG. 399 TWO FUNCTION VALVE RIGHT OUTRIGGER CONTROL VALVE	
1	PBFZZ	2510-01-392-8607	09990	85787-02	VALVE,CYL SPOOL RIGHT OUTRIGGER UOC: 074,	1
2	XAFZZ	- - -	1CC11	75100-18	.BODY/PLUG SUBASSY UOC: 074,	1
3	PFFZZ	5340-01-372-5649	09990	25035-01A	.CAP,PROTECTIVE,DUST UOC: 074,	1
4	PAFZZ	5305-01-406-1666	09990	25059-06	.SCREW,CAP,SOCKET HE UOC: 074,	8
5	KFFZZ	- - -	96906	MS28775-026	.O-RING PART OF KIT P/N SKMEH-4 UOC: 074,	2
6	PFFZZ	4810-01-373-5799	09990	75286-01	.SPOOL SUBASSY UOC: 074,	1
7	KFFZZ	5331-00-579-3158	96906	MS28775-008	.O-RING PART OF KIT P/N SKMEH-4 UOC: 074,	1
8	KFFZZ	5331-01-237-5598	96906	MS28775-015	.O-RING PART OF KIT P/N SKMEH-4 UOC: 074,	3
9	PBFFF	5340-01-372-5670	09990	75290-10A	.LEVER CAP ASSY UOC: 074,	1
10	PAFZZ	4320-01-372-8375	09990	75194-08	..SEAL ASSEMBLY,SHAFT UOC: 074,	1
11	KFFZZ	- - -	1CC11	25221-13	...QUAD RING PART OF KIT P/N SKMEH-4 UOC: 074,	2
12	KFFZZ	- - -	1CC11	25133-04	...BACKUP,RING PART OF KIT P/N SKMEH-4 UOC: 074,	2
13	XAFZZ	- - -	1CC11	15038-03	...PINION UOC: 074,	1
14	KFFZZ	- - -	96906	MS28775-026	..O-RING PART OF KIT P/N SKMEH-4 UOC: 074,	1
15	XAFZZ	3040-01-408-1025	1CC11	75192-01A	..LEVER,MANUAL CONTRO UOC: 074,	1
16	KFFZZ	- - -	1CC11	25008-36	.WASHER,SEALING PART OF KIT P/N SKMEH-4 UOC: 074,	1
17	PAFZZ	5305-01-372-8367	09990	25076-21	.SCREW,CAP,SOCKET HE UOC: 074,	1
18	PBFZZ	3040-01-200-2422	09990	25028-02	.LEVER,MANUAL CONTRL UOC: 074,	1

END OF FIGURE

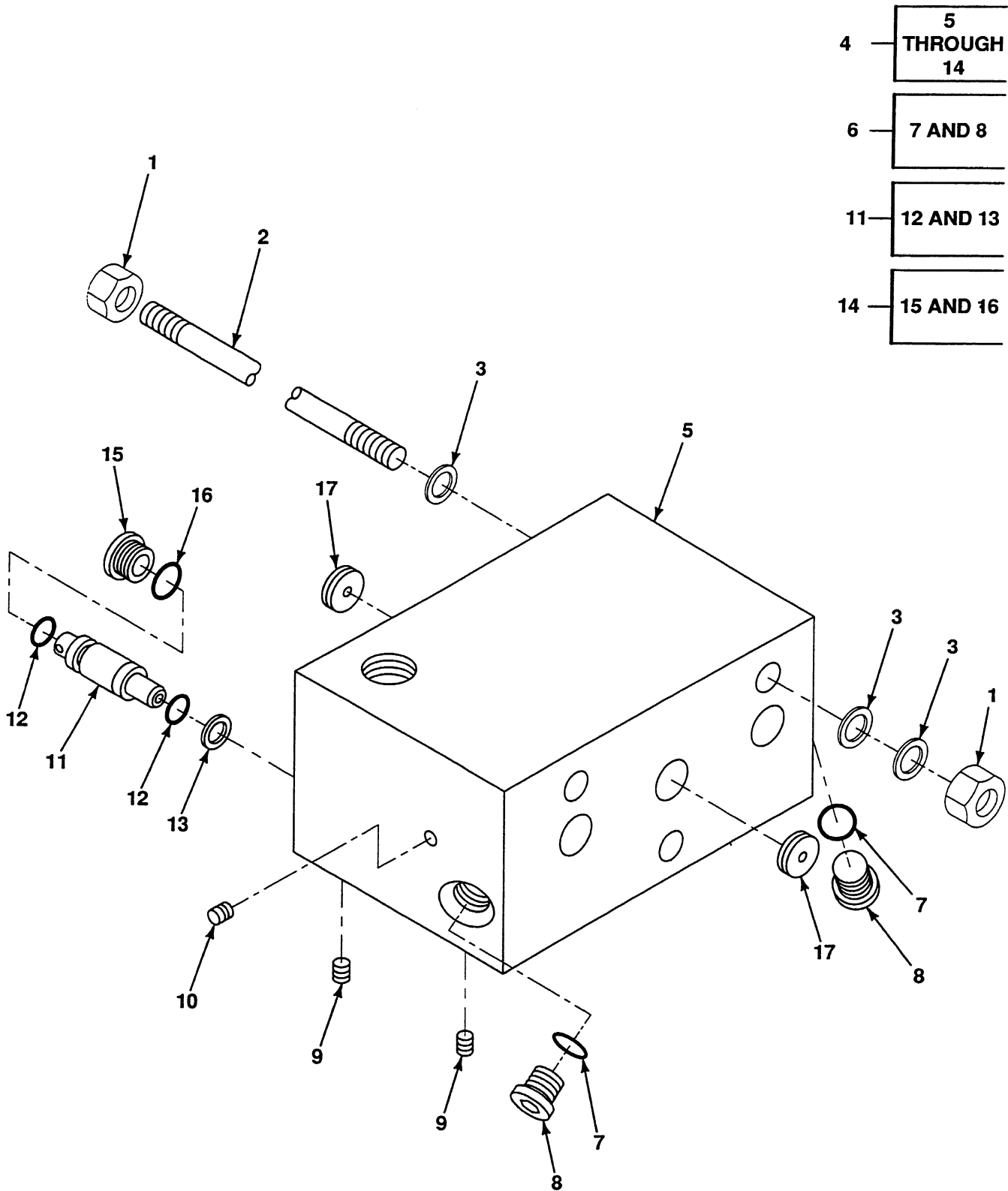

FIG. 400 THREE FUNCTION VALVE MANIFOLD

## SECTION II

TM9-2320-364-24P

(1) ITEM NO	(2) SMR CODE	(3) NSN	(4) CAGEC	(5) PART NUMBER	(6) DESCRIPTION AND USABLE ON CODES (UOC)	(7) QTY
					GROUP 2001 HOIST, CAPSTAN, WINDLASS, CRANE OR WINCH ASSEMBLY FIG. 400 THREE FUNCTION VALVE MANIFOLD	
1	PAFZZ	5310-01-355-3675	09990	25025-30	NUT,PLAIN,HEXAGON 5/16-18 UOC: 074,	6
2	PFFZZ	5307-01-352-3423	09990	25013-04	STUD UOC: 074,	3
3	PAFZA	5365-00-067-6566	70210	S8154-50C002	SHIM UOC: 074,	9
4	PBFZZ	4820-01-373-1247	82271	75252-08A	SUBPLATE ASSEMBLY,V UOC: 074,	1
5	XAFZZ	- - -	53248	15133-07	.BODY UOC: 074,	1
6	PFFZZ	5365-01-372-6369	09990	108X6K	.PLUG,MACHINE THREAD UOC: 074,	2
7	PAFZZ	5331-01-154-3998	02697	3-906N304-75	..O-RING PART OF KIT P/N 75252-08SK UOC: 074,	1
8	PFFZZ	5365-00-031-2247	30780	6HP50NS	..PLUG UOC: 074,	1
9	PFFZZ	5340-01-407-0496	09990	25127-02	.PLUG UOC: 074,	2
10	PFFZZ	5340-01-383-2414	88233	25127-04	.PLUG UOC: 074,	1
11	PAFZZ	4820-01-373-3077	53248	75146-10	.VALVE,CHECK UOC: 074,	1
12	KFFZZ	5331-00-579-3158	96906	MS28775-008	..O-RING PART OF KIT P/N 75252-08SK UOC: 074,	2
13	KFFZZ	- - -	98441	8008N-9	..RING,BACKUP PART OF KIT P/N 75252-08SK UOC: 074,	1
14	PFFZZ	5365-01-375-0527	09990	108X3K	.PLUG,MACHINE THREAD UOC: 074,	1
15	PFFZZ	4810-01-373-5799	98441	3HP50N-S	..PLUG,MACHINE THREAD UOC: 074,	1
16	KFFZZ	5330-00-595-6181	02697	3-903N304-75	..O-RING PART OF KIT P/N 75252-08SK UOC: 074,	1
17	PBFZZ	4820-01-352-3853	09990	15094-30	DISK,VALVE 0.1470 INCHES UOC: 074,	2

END OF FIGURE

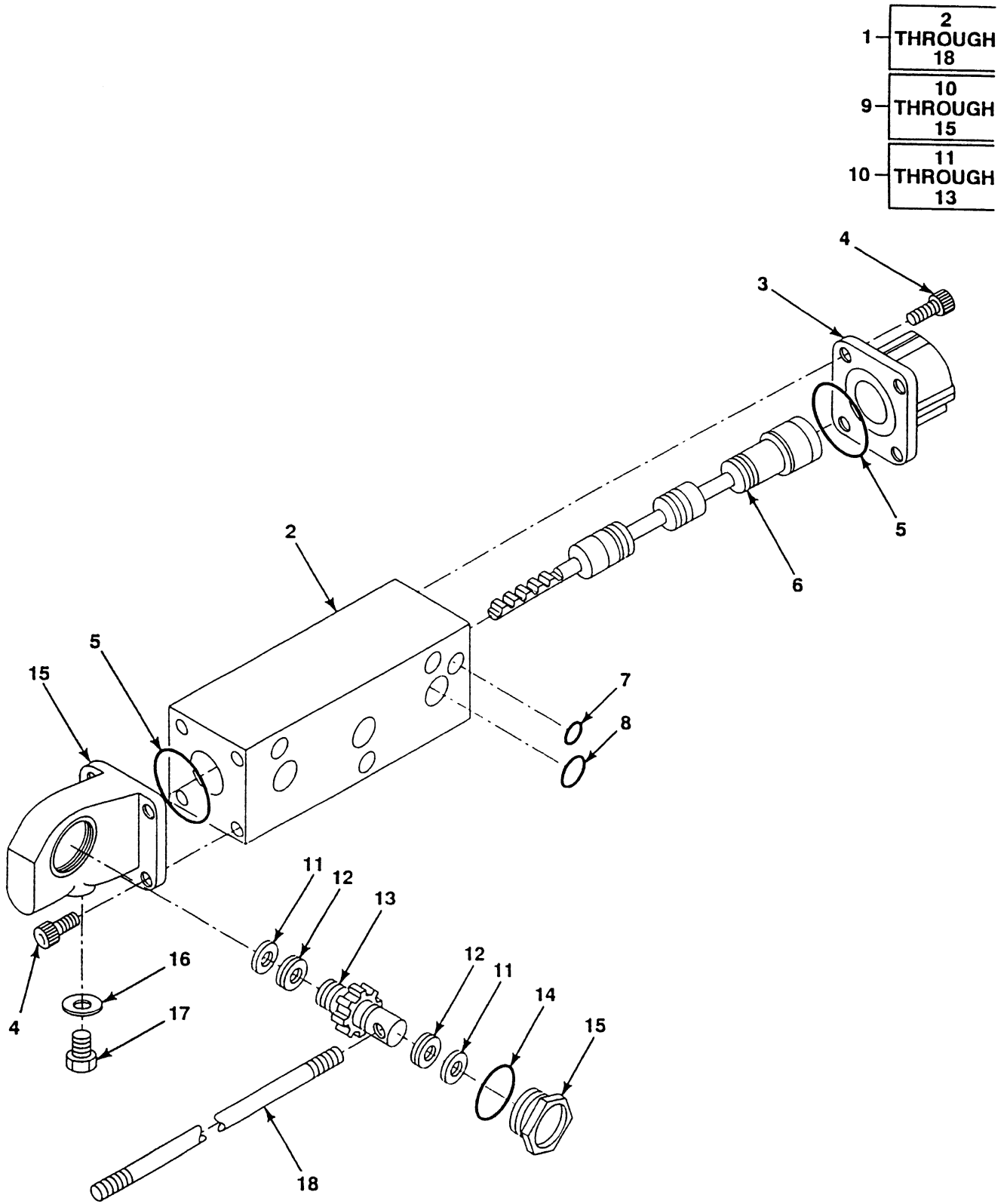

FIG. 401 THREE FUNCTION VALVE OUTRIGGER CONTROL VALVES

## SECTION II

TM9-2320-364-24P

(1) ITEM NO	(2) SMR CODE	(3) NSN	(4) CAGEC	(5) PART NUMBER	(6) DESCRIPTION AND USABLE ON CODES (UOC)	(7) QTY
					GROUP 2001 HOIST, CAPSTAN, WINDLASS, CRANE OR WINCH ASSEMBLY	
					FIG. 401 THREE FUNCTION VALVE OUTRIGGER CONTROL VALVES	
1	PBFFF	4820-01-365-3019	09990	85787-05	VALVE,LINEAR,DIRECT RIGHT OUTRIGGER UOC: 074,	1
1	PBFFF	2510-01-392-8607	09990	85787-02	VALVE,CYL SPOOL LEFT OUTRIGGER UOC: 074,	1
2	XAFZZ	- - -	1CC11	75100-18	.BODY/PLUG SUBASSY UOC: 074,	1
3	PBFZZ	5340-01-372-5649	09990	25035-01A	.CAP,PROTECTIVE,DUST UOC: 074,	1
4	PAFZZ	5305-01-406-1666	09990	25059-06	.SCREW,CAP,SOCKET HE UOC: 074,	8
5	KFFZZ	- - -	96906	MS28775-026	.O-RING PART OF KIT P/N SKMEH-4 UOC: 074,	2
6	PBFZZ	4730-01-373-1237	09990	75286-02	.FLANGE,PIPE RIGHT OUTRIGGER UOC: 074,	1
6	PBFZZ	4810-01-373-5799	09990	75286-01	.SPOOL SUBASSY LEFT OUTRIGGER UOC: 074,	1
7	KFFZZ	5331-00-579-3158	96906	MS28775-008	.O-RING PART OF KIT P/N SKMEH-4 UOC: 074,	1
8	KFFZZ	5331-01-237-5598	96906	MS28775-015	.O-RING PART OF KIT P/N SKMEH-4 UOC: 074,	3
9	PBFFF	5340-01-372-5670	09990	75290-10A	.LEVER CAP ASSY UOC: 074,	1
10	PFFZZ	4320-01-372-8375	09990	75194-08	..SEAL ASSEMBLY,SHAFT UOC: 074,	1
11	KFFZZ	- - -	1CC11	25133-04	...BACKUP,RING PART OF KIT P/N SKMEH-4 UOC: 074,	2
12	KFFZZ	- - -	1CC11	25221-13	...QUAD RING PART OF KIT P/N SKMEH-4 UOC: 074,	2
13	XAFZZ	- - -	1CC11	15038-03	...PINION UOC: 074,	1
14	KFFZZ	- - -	96906	MS28775-026	..O-RING PART OF KIT P/N SKMEH-4 UOC: 074,	1
15	XAFZZ	3040-01-408-1025	1CC11	75192-01A	..LEVER,MANUAL CONTROL UOC: 074,	1
16	KFFZZ	- - -	1CC11	25008-36	.WASHER,SEALING PART OF KIT P/N SKMEH-4 UOC: 074,	1
17	PFFZZ	5305-01-372-8367	09990	25076-21	.SCREW,CAP,SOCKET HE UOC: 074,	1
18	PBFZZ	3040-01-200-2422	09990	25028-02	.LEVER,MANUAL CONTROL	1

END OF FIGURE



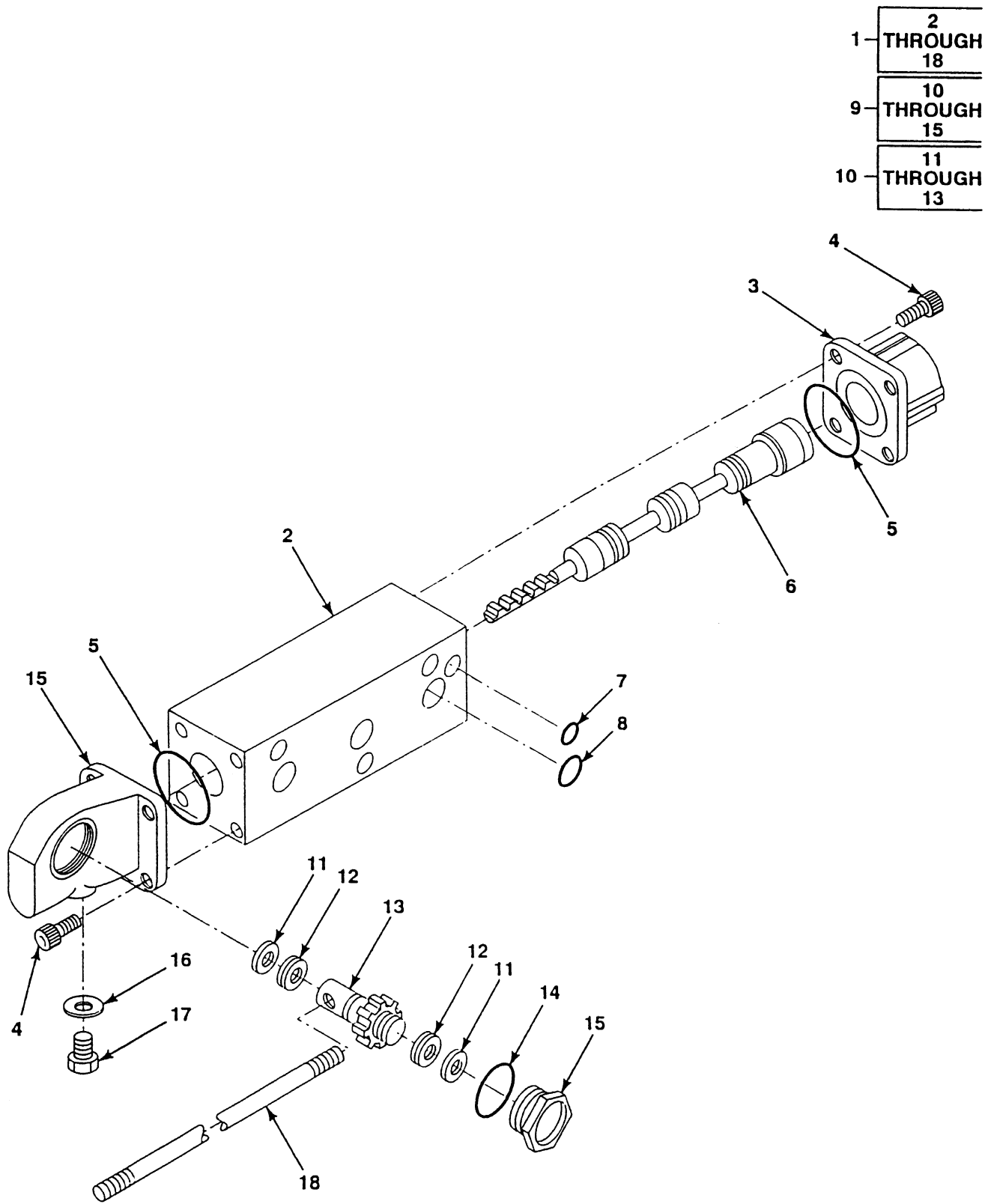

FIG. 402 THREE FUNCTION VALVE MAST ERECTION CONTROL VALVE

## SECTION II

TM9-2320-364-24P

(1) ITEM NO	(2) SMR CODE	(3) NSN	(4) CAGEC	(5) PART NUMBER	(6) DESCRIPTION AND USABLE ON CODES (UOC)	(7) QTY
					GROUP 2001 HOIST, CAPSTAN, WINDLASS, CRANE OR WINCH ASSEMBLY	
					FIG. 402 THREE FUNCTION VALVE MAST ERECTION CONTROL VALVE	
1	PBFZZ	4820-01-361-5794	09990	85879-02	VALVE,LINEAR,DIRECT MAST ERECTION UOC: 074,	1
2	XAFZZ	- - -	1CC11	75100-07	.BODY/PLUG SUBASSY UOC: 074,	1
3	PFFZZ	5340-01-372-5649	09990	25035-01A	.CAP,PROTECTIVE,DUST UOC: 074,	1
4	PAFZZ	5305-01-406-1666	09990	25059-06	.SCREW,CAP,SOCKET HE UOC: 074,	8
5	KFFZZ	- - -	96906	MS28775-026	.O-RING PART OF KIT P/N SKMEH-4 UOC: 074,	2
6	PBFZZ	4730-01-373-1238	09990	75288-02	.FLANGE,PIPE UOC: 074,	1
7	KFFZZ	5331-00-579-3158	96906	MS28775-008	.O-RING PART OF KIT P/N SKMEH-4 UOC: 074,	1
8	KFFZZ	5331-01-237-5598	96906	MS28775-015	.O-RING PART OF KIT P/N SKMEH-4 UOC: 074,	3
9	PBFFF	5340-01-372-5671	09990	75290-09A	.LEVER,MANUAL CONTRO UOC: 074,	1
10	PFFZZ	4320-01-372-8376	09990	75194-09	..SEAL ASSEMBLY,SHAFT UOC: 074,	1
11	KFFZZ	- - -	1CC11	25221-13	...QUAD RING PART OF KIT P/N SKMEH-4 UOC: 074,	2
12	KFFZZ	- - -	1CC11	25133-04	...BACKUP,RING PART OF KIT P/N SKMEH-4 UOC: 074,	2
13	XAFZZ	- - -	1CC11	15038-04	...PINION UOC: 074,	1
14	KFFZZ	- - -	96906	MS28775-026	..O-RING PART OF KIT P/N SKMEH-4 UOC: 074,	1
15	XAFZZ	3040-01-408-1025	1CC11	75192-01A	..LEVER,MANUAL CONTRO UOC: 074,	1
16	KFFZZ	- - -	1CC11	25008-36	.WASHER,SEALING PART OF KIT P/N SKMEH-4 UOC: 074,	1
17	PFFZZ	5305-01-372-8367	09990	25076-21	.SCREW,CAP,SOCKET HE UOC: 074,	1
18	PBFZZ	3040-01-200-2422	09990	25028-02	.LEVER,MANUAL CONTRL UOC: 074,	1

END OF FIGURE

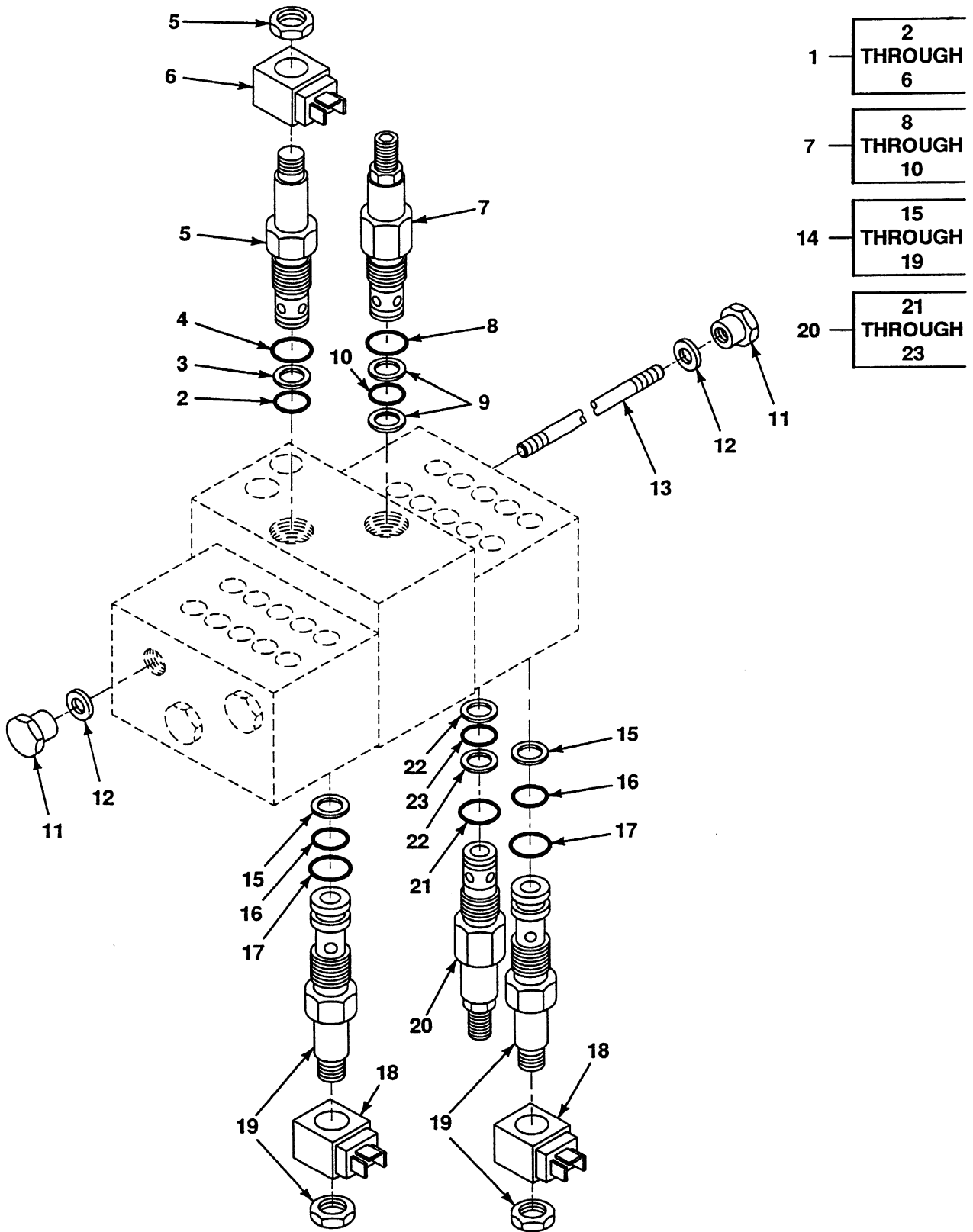

FIG. 403 FOUR FUNCTION VALVE BODY

## SECTION II

TM9-2320-364-24P

(1) ITEM NO	(2) SMR CODE	(3) NSN	(4) CAGEC	(5) PART NUMBER	(6) DESCRIPTION AND USABLE ON CODES (UOC)	(7) QTY
					GROUP 2001 HOIST, CAPSTAN, WINDLASS, CRANE OR WINCH ASSEMBLY FIG. 403 FOUR FUNCTION VALVE BODY	
1	PBFZZ	4810-01-393-2154	09990	75256-22	VALVE,DIRECTIONAL UOC: 074,	1
2	PAFZZ	5330-01-332-7854	09990	840105	.RETAINER,PACKING UOC: 074,	1
3	PFFZZ	5331-00-584-1840	96906	MS28775-014	.O-RING UOC: 074,	1
4	PFFZZ	5331-00-448-6753	96906	MS28775-910	.O-RING UOC: 074,	1
5	PFFZZ	4810-01-373-2651	82271	DS101NX4806	.VALVE,SOLENOID UOC: 074,	1
6	PBFZZ	5950-01-373-0364	09990	851020-024VDC	.COIL,ELECTRICAL UOC: 074,	1
7	PBFZZ	4820-01-408-0151	09990	RD103S35X4806-21 00	VALVE,RELIEF SET AT 2100 PSI UOC: 074,	1
8	PFFZZ	5331-00-448-6753	96906	MS28775-910	.O-RING UOC: 074,	1
9	PAFZZ	5330-01-332-7854	09990	840105	.RETAINER,PACKING UOC: 074,	2
10	PFFZZ	5331-00-584-1840	96906	MS28775-014	.O-RING UOC: 074,	1
11	PFFZZ	5310-01-354-8776	09990	15034-01	NUT UOC: 074,	6
12	KFFZZ	5330-00-171-8358	83259	600-015-9-16	PACKING,PREFORMED PART OF KIT P/N 75251-01SK UOC: 074,	6
13	PFFZZ	5306-01-352-3422	09990	25013-14	ROD,THREADED END UOC: 074,	3
14	PBFZZ	4810-01-373-1086	09990	75256-21	VALVE,SOLENOID UOC: 074,	2
15	PAFZZ	5330-01-332-7854	09990	840105	.RETAINER,PACKING UOC: 074,	1
16	PFFZZ	5331-00-448-6753	96906	MS28775-910	.O-RING UOC: 074,	1
17	PFFZZ	5331-00-584-1840	96906	MS28775-014	.O-RING UOC: 074,	1
18	PFFZZ	5950-01-373-0364	09990	851020-024VDC	.COIL,ELECTRICAL UOC: 074,	1
19	PFFZZ	4810-01-373-0450	82271	DS101CX4806	.VALVE,SOLENOID UOC: 074,	1
20	PAFZZ	4820-01-408-0154	09990	RD103S35X4806-30 00	VALVE,RELIEF SET AT 3000 PSI UOC: 074,	1
21	PFFZZ	5331-00-448-6753	96906	MS28775-910	.O-RING UOC: 074,	1
22	PAFZZ	5330-01-332-7854	09990	840105	.RETAINER, PACKING UOC: 074,	2
23	PFFZZ	5331-00-584-1840	96906	MS28775-014	.O-RING UOC: 074,	1

END OF FIGURE

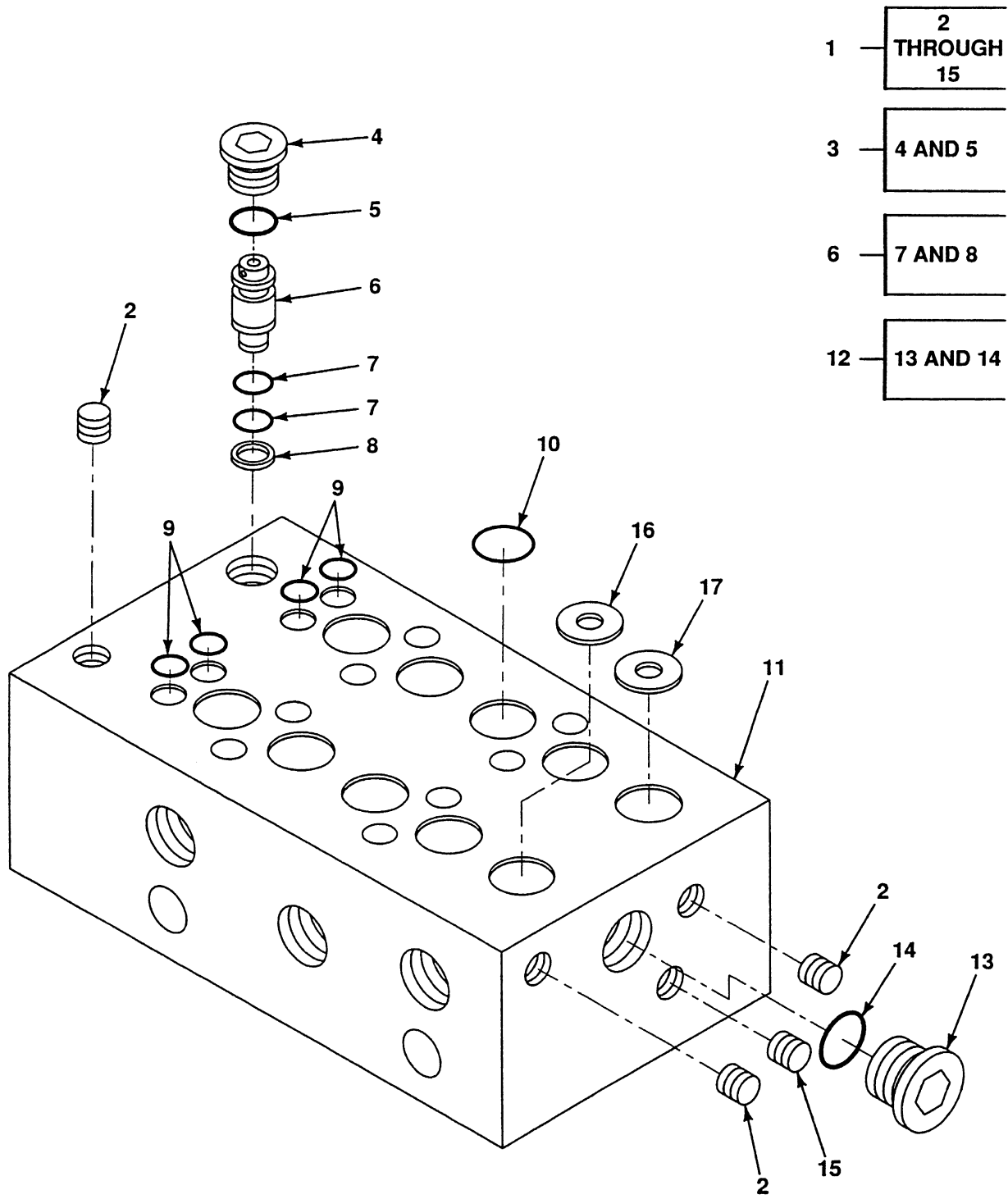

FIG. 404 FOUR FUNCTION VALVE TELE/SWING MANIFOLD

## SECTION II

TM9-2320-364-24P

(1) ITEM NO	(2) SMR CODE	(3) NSN	(4) CAGEC	(5) PART NUMBER	(6) DESCRIPTION AND USABLE ON CODES (UOC)	(7) QTY
					GROUP 2001 HOIST, CAPSTAN, WINDLASS, CRANE OR WINCH ASSEMBLY	
					FIG. 404 FOUR FUNCTION VALVE TELE/SWING MANIFOLD	
1	PBFZZ	4730-01-395-2734	54846	2HG673	MANIFOLD,TELE/SWING UOC: 074,	1
2	PFFZZ	5340-01-407-0496	09990	25127-02	.PLUG UOC: 074,	3
3	PFFZZ	5365-01-375-0527	09990	108X3K	.PLUG,MACHINE THREAD UOC: 074,	1
4	PBFZZ	4810-01-373-5799	98441	3HP50N-S	..PLUG,MACHINE THREAD UOC: 074,	1
5	KFFZZ	5330-00-595-6181	02697	3-903N304-75	..O-RING PART OF KIT P/N 75251-01SK UOC: 074,	1
6	PAFZZ	4820-01-373-3077	53248	75146-10	.VALVE,CHECK UOC: 074,	1
7	KFFZZ	5331-00-579-3158	96906	MS28775-008	..O-RING PART OF KIT P/N 75251-01SK UOC: 074,	2
8	KFFZZ	- - -	98441	8008N-9	..RING,BACKUP PART OF KIT P/N 75251-01SK UOC: 074,	1
9	KFFZZ	5331-00-579-3158	96906	MS28775-008	.O-RING PART OF KIT P/N 75251-01SK UOC: 074,	4
10	KFFZZ	5331-01-237-5598	96906	MS28775-015	.O-RING PART OF KIT P/N 75251-01SK UOC: 074,	10
11	XAFZZ	- - -	53248	15134-01	.BODY UOC: 074,	1
12	PFFZZ	5331-01-269-6297	09990	108X8K	.O-RING UOC: 074,	1
13	PFFZZ	5365-01-117-5208	30780	8HP50N-S	..PLUG,MACHINE THREAD UOC: 074,	1
14	PAFZZ	5331-00-472-2930	02697	3-908N304-75	..O-RING PART OF KIT P/N 75251-01SK UOC: 074,	1
15	PFFZZ	5340-01-383-1544	88233	25127-06	.PLUG UOC: 074,	1
16	PFFZZ	4820-01-352-3853	09990	15094-30	DISK,VALVE 0.1470 INCHES UOC: 074,	1
17	PFFZZ	4820-01-352-2445	09990	15094-13	DISK,VALVE 0.1280 INCHES UOC: 074,	1

END OF FIGURE

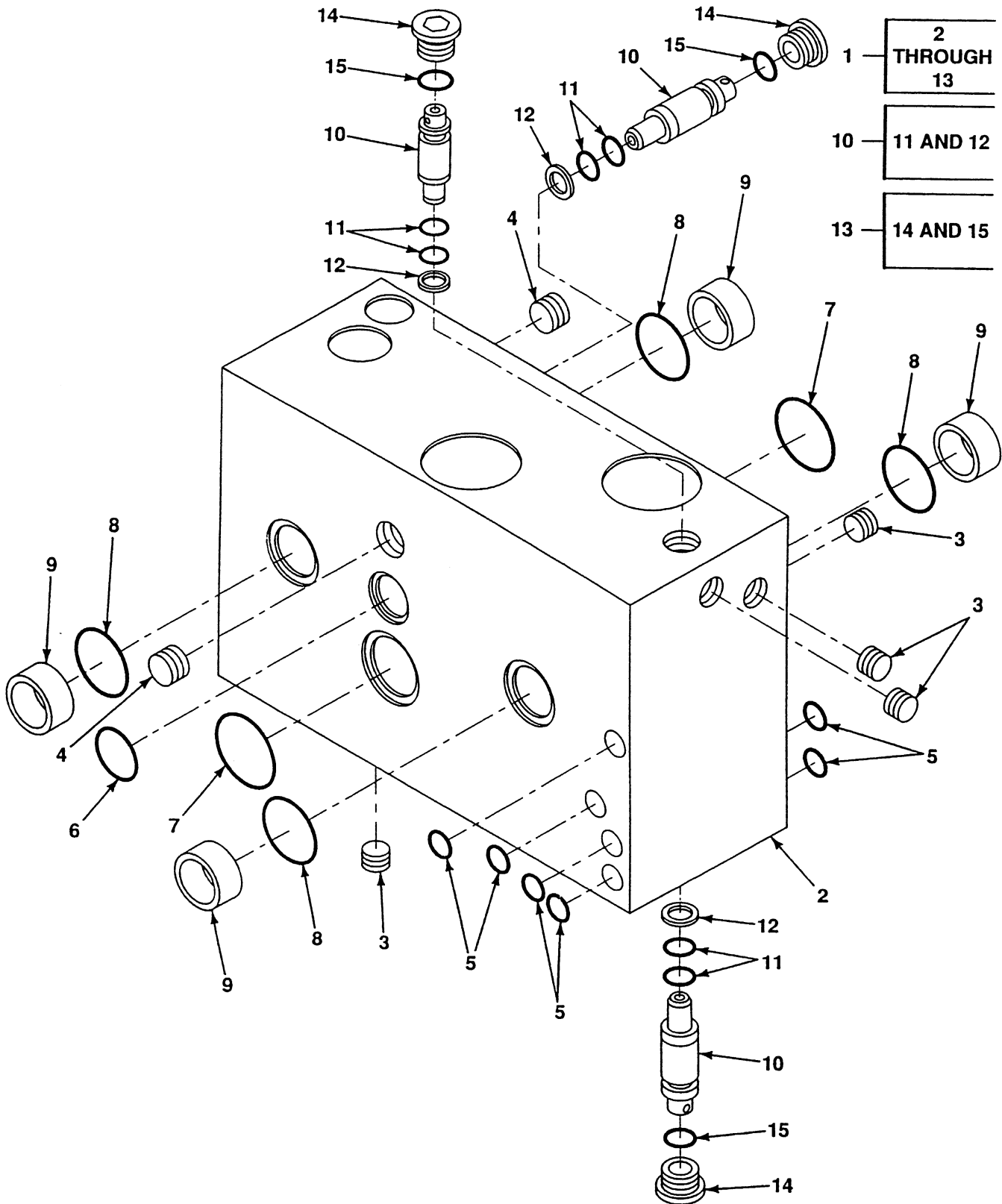

FIG. 405 FOUR FUNCTION VALVE CENTER MANIFOLD

## SECTION II

TM9-2320-364-24P

(1) ITEM NO	(2) SMR CODE	(3) NSN	(4) CAGEC	(5) PART NUMBER	(6) DESCRIPTION AND USABLE ON CODES (UOC)	(7) QTY
					GROUP 2001 HOIST, CAPSTAN, WINDLASS, CRANE OR WINCH ASSEMBLY	
					FIG. 405 FOUR FUNCTION VALVE CENTER MANIFOLD	
1	PBFZZ	4730-01-361-8329	09990	75251-13	MANIFOLD,CENTER UOC: 074,	1
2	XAFZZ	- - -	53248	15134-11	.BODY UOC: 074,	1
3	PFFZZ	5340-01-361-5707	09990	25127-03	.PLUG,EXPANSION UOC: 074,	4
4	PFFZZ	5340-01-383-1544	88233	25127-06	.PLUG UOC: 074,	2
5	PAFZZ	5331-00-579-3158	96906	MS28775-008	.O-RING PART OF KIT P/N 75251-13SK UOC: 074,	6
6	PAFZZ	5331-01-237-5598	96906	MS28775-015	.O-RING PART OF KIT P/N 75251-13SK UOC: 074,	1
7	KFFZZ	5331-00-551-8441	96906	MS28775-019	.O-RING PART OF KIT P/N 75251-13SK UOC: 074,	2
8	KFFZZ	5330-00-479-4077	96906	MS28775-119	.O-RING PART OF KIT P/N 75251-13SK UOC: 074,	4
9	PAFZZ	3120-01-361-5374	09990	15027-21	.BUSHING,SLEEVE UOC: 074,	4
10	PAFZZ	4820-01-373-3077	53248	75146-10	.VALVE,CHECK UOC: 074,	3
11	KFFZZ	5331-00-579-3158	96906	MS28775-008	.O-RING PART OF KIT P/N 75251-13SK UOC: 074,	2
12	KFFZZ	- - -	98441	8008N-9	.RING,BACKUP PART OF KIT P/N 75251-13SK UOC: 074,	1
13	PFFZZ	5365-01-375-0527	09990	108X3K	.PLUG,MACHINE THREAD UOC: 074,	3
14	PBFZZ	4810-01-373-5799	98441	3HP50N-S	.PLUG,MACHINE THREAD UOC: 074,	1
15	KFFZZ	5330-00-595-6181	02697	3-903N304-75	.O-RING PART OF KIT P/N 75251-13SK UOC: 074,	1

END OF FIGURE



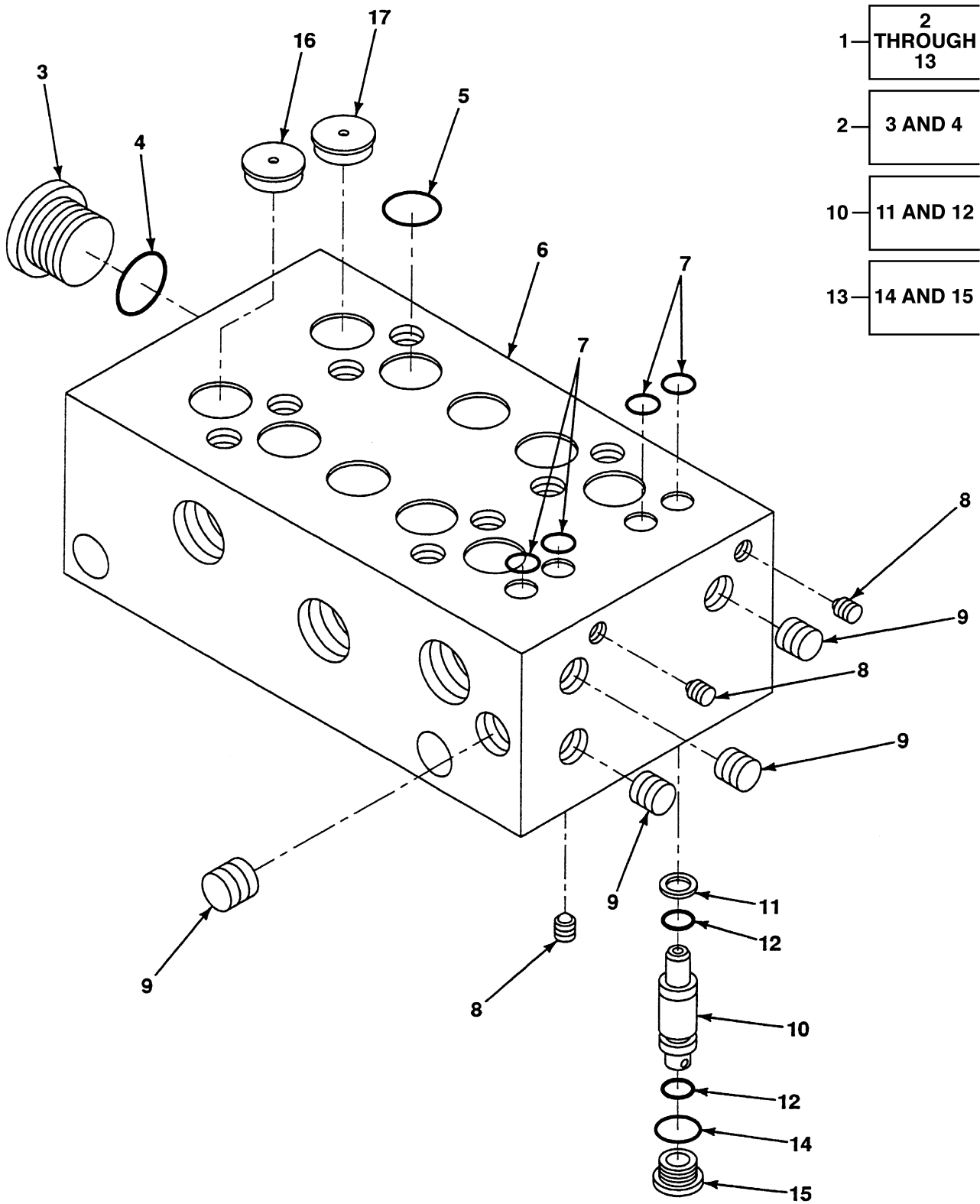

FIG. 406 FOUR FUNCTION VALVE LIFT/HOIST MANIFOLD

## SECTION II

TM9-2320-364-24P

(1) ITEM NO	(2) SMR CODE	(3) NSN	(4) CAGEC	(5) PART NUMBER	(6) DESCRIPTION AND USABLE ON CODES (UOC)	(7) QTY
					GROUP 2001 HOIST, CAPSTAN, WINDLASS, CRANE OR WINCH ASSEMBLY	
					FIG. 406 FOUR FUNCTION VALVE LIFT/HOIST MANIFOLD	
1	PBFZZ	4730-01-392-8626	09990	75251-03	MANIFOLD, HYDRAULIC UOC: 074,	1
2	PFFZZ	5331-01-269-6297	09990	108X8K	.O-RING UOC: 074,	1
3	PFFZZ	5365-01-117-5208	30780	8HP50N-S	..PLUG, MACHINE THREAD UOC: 074,	1
4	KFFZZ	5331-00-472-2930	02697	3-908N304-75	..O-RING PART OF KIT P/N 75251-01SK UOC: 074,	1
5	KFFZZ	5331-01-237-5598	96906	MS28775-015	.O-RING PART OF KIT P/N 75251-01SK UOC: 074,	10
6	XAFZZ	- - -	53248	15134-03	.BODY UOC: 074,	1
7	KFFZZ	5331-00-579-3158	96906	MS28775-008	.O-RING PART OF KIT P/N 75251-01SK UOC: 074,	4
8	PFFZZ	5340-01-407-0496	09990	25127-02	.PLUG UOC: 074,	3
9	PFFZZ	5340-01-383-1544	88233	25127-06	.PLUG UOC: 074,	4
10	PAFZZ	4820-01-373-3077	53248	75146-10	.VALVE, CHECK UOC: 074,	1
11	KFFZZ	- - -	98441	8008N-9	..RING, BACKUP PART OF KIT P/N 75251-01SK UOC: 074,	1
12	KFFZZ	5331-00-579-3158	96906	MS28775-008	..O-RING PART OF KIT P/N 75251-01SK UOC: 074,	2
13	PFFZZ	5365-01-375-0527	09990	108X3K	.PLUG, MACHINE THREAD UOC: 074,	1
14	KFFZZ	5330-00-595-6181	02697	3-903N304-75	..O-RING PART OF KIT P/N 75251-01SK UOC: 074,	1
15	PAFZZ	4810-01-373-5799	98441	3HP50N-S	..PLUG, MACHINE THREAD UOC: 074,	1
16	PBFZZ	4820-01-352-0198	09990	15094-36	DISK, VALVE 0.2340 INCHES UOC: 074,	1
17	PBFZZ	4820-01-352-0197	09990	15094-33	DISK, VALVE 0.1540 INCHES UOC: 074,	1

END OF FIGURE

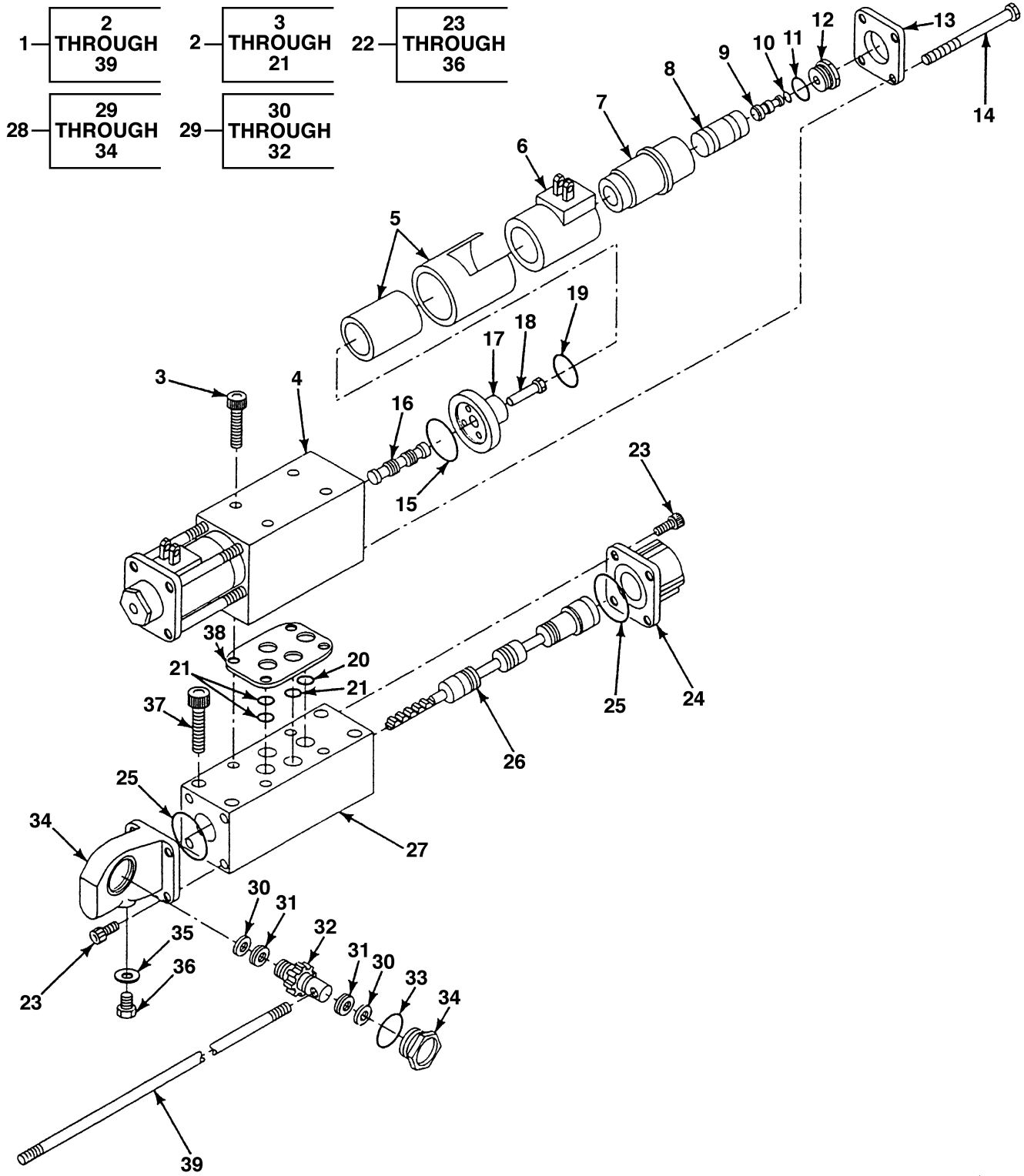

FIG. 407 FOUR FUNCTION VALVE SWING CONTROL ASSEMBLY

## SECTION II

TM9-2320-364-24P

(1) ITEM NO	(2) SMR CODE	(3) NSN	(4) CAGEC	(5) PART NUMBER	(6) DESCRIPTION AND USABLE ON CODES (UOC)	(7) QTY
					GROUP 2001 HOIST, CAPSTAN, WINDLASS, CRANE OR WINCH ASSEMBLY	
					FIG. 407 FOUR FUNCTION VALVE SWING CONTROL ASSEMBLY	
1	PAFFF	4810-01-374-3859	09990	85565-06-24	VALVE, SOLENOID UOC: 074,	1
2	PAFFF	4820-01-373-5391	09990	75255-56	.VALVE, LINEAR, DIRECT UOC: 074,	1
3	PAFZZ	5305-01-206-5467	09990	25058-10	..SCREW, CAP, SOCKET HE UOC: 074,	4
4	XAFZZ	- - -	1CC11	75101-18	..BODY/PLUG UOC: 074,	1
5	XAFZZ	- - -	1CC11	15061-01	..CASE SOLENOID UOC: 074,	2
6	PAFZZ	5950-01-198-6181	09990	25108-04	..COIL, ELECTRICAL UOC: 074,	2
7	XAFZZ	- - -	1CC11	75053-01	..TUBE UOC: 074,	2
8	XAFZZ	- - -	1CC11	15065-01	..ARMATURE, MALE UOC: 074,	2
9	XAFZZ	- - -	1CC11	15064-01	..PUSH PIN, EXTERNAL UOC: 074,	2
10	KFFZZ	- - -	1CC11	25220-06	..QUAD RING PART OF KIT P/N SKMEH-3 UOC: 074,	2
11	KFFZZ	5331-00-472-2930	02697	3-908N304-75	..O-RING PART OF KIT P/N SKMEH-3 UOC: 074,	2
12	XAFZZ	- - -	1CC11	15063-01	..END PLUG, SOL UOC: 074,	2
13	XAFZZ	- - -	1CC11	15062-01	..END PLATE, SOL UOC: 074,	2
14	PAFZZ	5305-01-208-7960	09990	25111-01	..SCREW, MACHINE UOC: 074,	8
15	KFFZZ	5331-00-542-1398	96906	MS28775-121	..O-RING PART OF KIT P/N SKMEH-3 UOC: 074,	2
16	PBFZZ	4820-01-373-0134	09990	31211-15	..SLIDE, DIRECTIONAL C UOC: 074,	2
17	XAFZZ	- - -	1CC11	15059-01	..ARMATURE, FEMALE UOC: 074,	2
18	XAFZZ	- - -	1CC11	15067-01	..PUSH PIN, INTERNAL UOC: 074,	2
19	KFFZZ	5331-00-618-1920	96906	MS28775-017	..O-RING PART OF KIT P/N SKMEH-3 UOC: 074,	2
20	KFFZZ	5331-00-584-1840	96906	MS28775-014	..O-RING PART OF KIT P/N SKMEH-3 UOC: 074,	1
21	KFFZZ	5331-00-542-1365	96906	MS28775-009	..O-RING PART OF KIT P/N SKMEH-3 UOC: 074,	3
22	PAFFF	4820-01-373-0583	09990	85565-06	.CONTROL, 4 WAY UOC: 074,	1
23	PAFZZ	5305-01-406-1666	09990	25059-06	..SCREW, CAP, SOCKET HE UOC: 074,	8
24	PFFZZ	5340-01-372-5649	09990	25035-01A	..CAP, PROTECTIVE, DUST	1

## SECTION II

TM9-2320-364-24P

(1) ITEM NO	(2) SMR CODE	(3) NSN	(4) CAGEC	(5) PART NUMBER	(6) DESCRIPTION AND USABLE ON CODES (UOC)	(7) QTY
25	KFFZZ	- - -	96906	MS28775-026	UOC: 074, ..0-RING PART OF KIT P/N SKMEH-4	2
26	PFFZZ	3815-01-373-0129	09990	75289-01	UOC: 074, ..ROLLER,ROLLER FAIRL	1
27	XAFZZ	- - -	1CC11	75101-10	UOC: 074, ..BODY/PLUG SUBASSY	1
28	PBFFF	5340-01-372-5670	09990	75290-10A	UOC: 074, ..LEVER CAP ASSY	1
29	PFFZZ	4320-01-372-8375	09990	75194-08	UOC: 074, ...SEAL ASSEMBLY,SHAFT	1
30	KFFZZ	- - -	1CC11	25133-04	UOC: 074, ...BACKUP,RING PART OF KIT P/N SKMEH-4	2
31	KFFZZ	- - -	1CC11	25221-13	UOC: 074, ...QUAD RING PART OF KIT P/N SKMEH-4	2
32	XAFZZ	- - -	1CC11	15038-03	UOC: 074, ...PINION	1
33	KFFZZ	- - -	96906	MS28775-026	UOC: 074, ...0-RING PART OF KIT P/N SKMEH-4	1
34	XAFZZ	3040-01-408-1025	1CC11	75192-01A	UOC: 074, ...LEVER,MANUAL CONTRO	1
35	KFFZZ	- - -	1CC11	25008-36	UOC: 074, ..WASHER,SEALING PART OF KIT P/N SKMEH-4	1
36	PFFZZ	5305-01-372-8367	09990	25076-21	UOC: 074, ..SCREW,CAP,SOCKET HE	1
37	PAFZZ	5305-01-156-6402	09990	25059-09	UOC: 074, .SCREW,CAP,SOCKET HE	4
38	PAFZZ	5330-01-372-3832	09990	25029-02	UOC: 074, .GASKET	1
39	PBFZZ	3040-01-200-2422	09990	25028-02	UOC: 074, .LEVER,MANUAL CONTRL	1

END OF FIGURE





## SECTION II

TM9-2320-364-24P

(1) ITEM NO	(2) SMR CODE	(3) NSN	(4) CAGEC	(5) PART NUMBER	(6) DESCRIPTION AND USABLE ON CODES (UOC)	(7) QTY
					GROUP 2001 HOIST, CAPSTAN, WINDLASS, CRANE OR WINCH ASSEMBLY	
					FIG. 408 FOUR FUNCTION VALVE TELESCOPING CONTROL ASSEMBLY	
1	PBFFF	4820-01-408-9964	1CC11	85784-01-24	CONTROL ASSY,TELE UOC: 074,	1
2	PAFZZ	5305-01-206-5467	09990	25058-10	.SCREW,CAP,SOCKET HE UOC: 074,	4
3	PAFFF	4820-01-373-5391	09990	75255-56	.VALVE,LINEAR,DIRECT UOC: 074,	1
4	XAFZZ	- - -	1CC11	75101-18	..BODY/PLUG UOC: 074,	1
5	XAFZZ	- - -	1CC11	15061-01	..CASE SOLENOID UOC: 074,	2
6	PAFZZ	5950-01-198-6181	09990	25108-04	..COIL,ELECTRICAL UOC: 074,	2
7	XAFZZ	- - -	1CC11	75053-01	..TUBE UOC: 074,	2
8	XAFZZ	- - -	1CC11	15065-01	..ARMATURE,MALE UOC: 074,	2
9	XAFZZ	- - -	1CC11	15064-01	..PUSH PIN,EXTERNAL UOC: 074,	2
10	KFFZZ	- - -	1CC11	25220-06	..QUAD RING PART OF KIT P/N SKMEH-3 UOC: 074,	2
11	KFFZZ	5331-00-472-2930	02697	3-908N304-75	..O-RING PART OF KIT P/N SKMEH-3 UOC: 074,	2
12	XAFZZ	- - -	1CC11	15063-01	..END PLUG,SOL UOC: 074,	2
13	XAFZZ	- - -	1CC11	15062-01	..END PLATE,SOL UOC: 074,	2
14	PAFZZ	5305-01-208-7960	09990	25111-01	..SCREW,MACHINE UOC: 074,	8
15	KFFZZ	5331-00-542-1398	96906	MS28775-121	..O-RING PART OF KIT P/N SKMEH-3 UOC: 074,	2
16	PBFZZ	4820-01-373-0134	09990	31211-15	..SLIDE,DIRECTIONAL C UOC: 074,	2
17	XAFZZ	- - -	1CC11	15059-01	..ARMATURE,FEMALE UOC: 074,	2
18	XAFZZ	- - -	1CC11	15067-01	..PUSH PIN,INTERNAL UOC: 074,	2
19	KFFZZ	5331-00-618-1920	96906	MS28775-017	..O-RING PART OF KIT P/N SKMEH-3 UOC: 074,	2
20	KFFZZ	5331-00-584-1840	96906	MS28775-014	..O-RING PART OF KIT P/N SKMEH-3 UOC: 074,	1
21	KFFZZ	5331-00-542-1365	96906	MS28775-009	..O-RING PART OF KIT P/N SKMEH-3 UOC: 074,	3
22	PAFZZ	4820-01-373-0584	09990	85784-01	.CONTROL,4 WAY UOC: 074,	1
23	PAFZZ	5305-01-406-1666	09990	25059-06	..SCREW,CAP,SOCKET HE UOC: 074,	8



## SECTION II

TM9-2320-364-24P

(1) ITEM NO	(2) SMR CODE	(3) NSN	(4) CAGEC	(5) PART NUMBER	(6) DESCRIPTION AND USABLE ON CODES (UOC)	(7) QTY
24	PFFZZ	5340-01-372-5649	09990	25035-01A	..CAP,PROTECTIVE,DUST UOC: 074,	1
25	KFFZZ	- - -	96906	MS28775-026	..O-RING PART OF KIT P/N SKMEH-4 UOC: 074,	2
26	PFFZZ	3815-01-373-0130	09990	75287-01	..ROLLER,ROLLER,FAIRL UOC: 074,	1
27	XAFZZ	- - -	1CC11	75101-10	..BODY/PLUG SUBASSY UOC: 074,	1
28	PFFFF	5340-01-372-9889	09990	75290-11A	..CAP-PLUG,PROTECTIVE UOC: 074,	1
29	PAFZZ	4320-01-372-8376	09990	75194-09	...SEAL ASSEMBLY,SHAFT UOC: 074,	1
30	KFFZZ	- - -	1CC11	25133-04	...BACKUP,RING PART OF KIT P/N SKMEH-4 UOC: 074,	2
31	KFFZZ	- - -	1CC11	25221-13	...QUAD RING PART OF KIT P/N SKMEH-4 UOC: 074,	2
32	XAFZZ	- - -	1CC11	15038-04	...PINION UOC: 074,	1
33	KFFZZ	- - -	96906	MS28775-026	..O-RING PART OF KIT P/N SKMEH-4 UOC: 074,	1
34	XAFZZ	- - -	1CC11	75192-03A	...LVR CAP/CARRIER ASY UOC: 074,	1
35	KFFZZ	- - -	1CC11	25008-36	..WASHER,SEALING PART OF KIT P/N SKMEH-4 UOC: 074,	1
36	PAFZZ	5305-01-372-8367	09990	25076-21	..SCREW,CAP,SOCKET HE UOC: 074,	1
37	PAFZZ	5305-01-372-8347	09990	25090-14	..SETSCREW UOC: 074,	1
38	KFFZZ	- - -	1CC11	25008-35	..WASHER,SEALING PART OF KIT P/N SKMEH-4 UOC: 074,	2
39	PAFZZ	5310-01-372-6352	09990	17X135SZ	..NUT,PLAIN,HEXAGON UOC: 074,	1
40	PFFZZ	5340-01-372-9888	09990	15036-02A	..CAP,TAMPER PROOF UOC: 074,	1
41	PAFZZ	5305-01-156-6402	09990	25059-09	..SCREW,CAP,SOCKET HE UOC: 074,	4
42	PAFZZ	5330-01-372-3832	09990	25029-02	.GASKET UOC: 074,	1
43	PBFZZ	3040-01-200-2422	09990	25028-02	.LEVER,MANUAL CONTRL UOC: 074,	1

END OF FIGURE



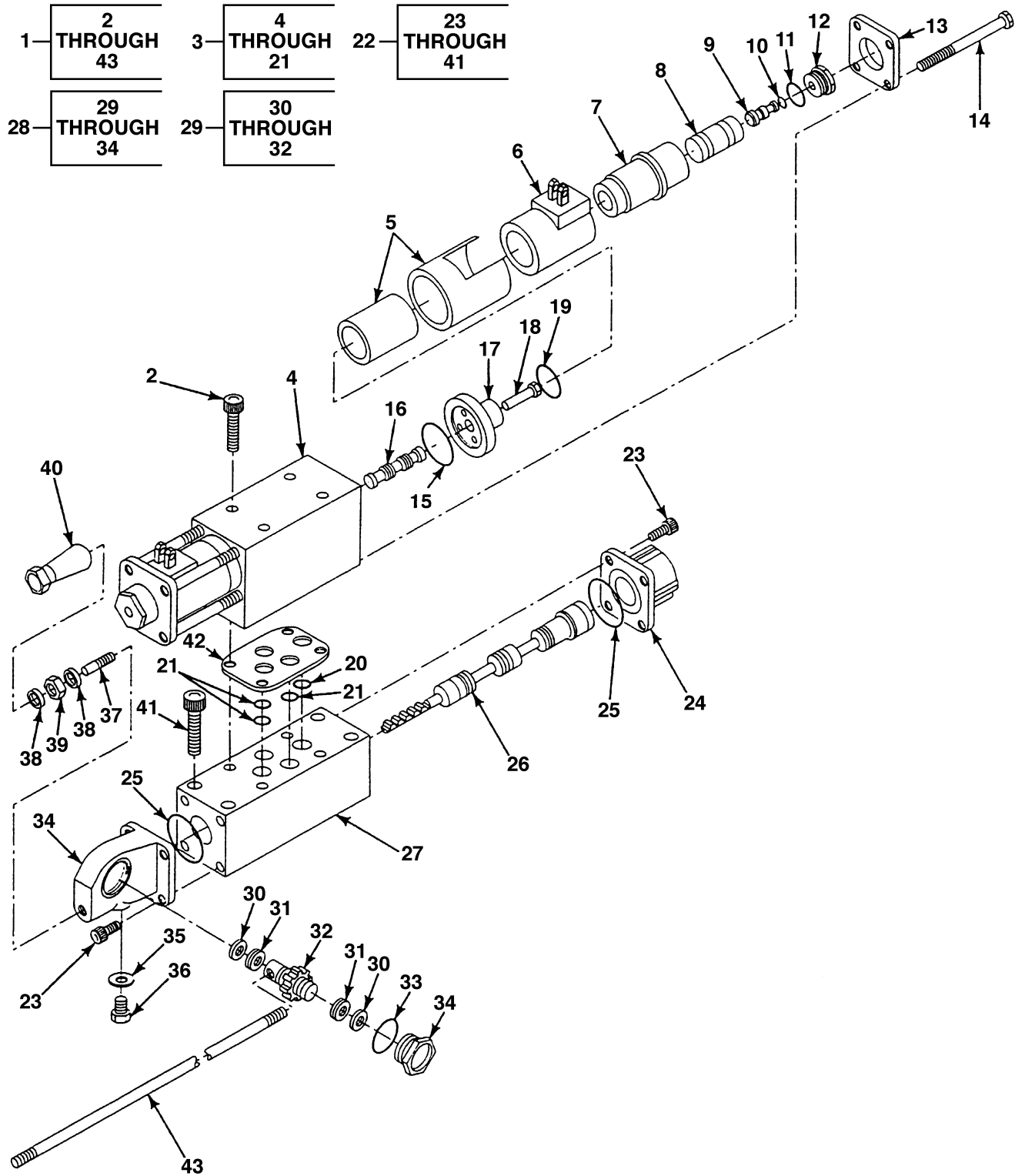

FIG. 409 FOUR FUNCTION VALVE LIFT CONTROL ASSEMBLY

## SECTION II

TM9-2320-364-24P

(1) ITEM NO	(2) SMR CODE	(3) NSN	(4) CAGEC	(5) PART NUMBER	(6) DESCRIPTION AND USABLE ON CODES (UOC)	(7) QTY
					GROUP 2001 HOIST, CAPSTAN, WINDLASS, CRANE OR WINCH ASSEMBLY	
					FIG. 409 FOUR FUNCTION VALVE LIFT CONTROL ASSEMBLY	
1	PBFFF	4820-01-408-9963	1CC11	85785-01-24	CONTROL ASSY,LIFT UOC: 074,	1
2	PAFZZ	5305-01-206-5467	09990	25058-10	.SCREW,CAP,SOCKET HE UOC: 074,	4
3	PAFFF	4820-01-373-5391	09990	75255-56	.VALVE,LINEAR,DIRECT UOC: 074,	1
4	XAFZZ	- - -	1CC11	75101-10	..BODY/PLUG SUBASSY UOC: 074,	1
5	XAFZZ	- - -	1CC11	15061-01	..CASE SOLENOID UOC: 074,	2
6	PAFZZ	5950-01-198-6181	09990	25108-04	..COIL,ELECTRICAL UOC: 074,	2
7	XAFZZ	- - -	1CC11	75053-01	..TUBE UOC: 074,	2
8	XAFZZ	- - -	1CC11	15065-01	..ARMATURE,MALE UOC: 074,	2
9	XAFZZ	- - -	1CC11	15064-01	..PUSH PIN,EXTERNAL UOC: 074,	2
10	KFFZZ	- - -	1CC11	25220-06	..QUAD RING PART OF KIT P/N SKMEH-3 UOC: 074,	2
11	KFFZZ	5331-00-472-2930	02697	3-908N304-75	..O-RING PART OF KIT P/N SKMEH-3 UOC: 074,	2
12	XAFZZ	- - -	1CC11	15063-01	..END PLUG,SOL UOC: 074,	2
13	XAFZZ	- - -	1CC11	15062-01	..END PLATE,SOL UOC: 074,	2
14	PAFZZ	5305-01-208-7960	09990	25111-01	..SCREW,MACHINE UOC: 074,	8
15	KFFZZ	5331-00-542-1398	96906	MS28775-121	..O-RING PART OF KIT P/N SKMEH-3 UOC: 074,	2
16	PBFZZ	4820-01-373-0134	09990	31211-15	..SLIDE,DIRECTIONAL C UOC: 074,	2
17	XAFZZ	- - -	1CC11	15059-01	..ARMATURE,FEMALE UOC: 074,	2
18	XAFZZ	- - -	1CC11	15067-01	..PUSH PIN,INTERNAL UOC: 074,	2
19	KFFZZ	5331-00-618-1920	96906	MS28775-017	..O-RING PART OF KIT P/N SKMEH-3 UOC: 074,	2
20	KFFZZ	5331-00-584-1840	96906	MS28775-014	.O-RING PART OF KIT P/N SKMEH-3 UOC: 074,	1
21	KFFZZ	5331-00-542-1365	96906	MS28775-009	.O-RING PART OF KIT P/N SKMEH-3 UOC: 074,	3
22	PAFFF	4820-01-372-9767	09990	85785-01P	.VALVE,LINEAR,DIRECT UOC: 074,	1
23	PAFZZ	5305-01-406-1666	09990	25059-06	..SCREW,CAP,SOCKET HE UOC: 074,	8
24	PFFZZ	5340-01-372-5649	09990	25035-01A	..CAP,PROTECTIVE,DUST	1

## SECTION II

TM9-2320-364-24P

(1) ITEM NO	(2) SMR CODE	(3) NSN	(4) CAGEC	(5) PART NUMBER	(6) DESCRIPTION AND USABLE ON CODES (UOC)	(7) QTY
25	KFFZZ	- - -	96906	MS28775-026	UOC: 074, ..0-RING PART OF KIT P/N SKMEH-4	2
26	PFFZZ	3815-01-373-0130	09990	75287-01	UOC: 074, ..ROLLER,ROLLER,FAIRL	1
27	XAFZZ	- - -	1CC11	75101-18	UOC: 074, ..BODY/PLUG	1
28	PFFFF	5340-01-372-9890	09990	75290-12A	UOC: 074, ..CAP-PLUG,PROTECTIVE	1
29	PFFZZ	4320-01-372-8375	09990	75194-08	UOC: 074, ...SEAL ASSEMBLY,SHAFT	1
30	KFFZZ	- - -	1CC11	25133-04	UOC: 074, ...BACKUP,RING PART OF KIT P/N SKMEH-4	2
31	KFFZZ	- - -	1CC11	25221-13	UOC: 074, ...QUAD RING PART OF KIT P/N SKMEH-4	2
32	XAFZZ	- - -	1CC11	15038-03	UOC: 074, ...PINION	1
33	KFFZZ	- - -	96906	MS28775-026	UOC: 074, ...0-RING PART OF KIT P/N SKMEH-4	1
34	XAFZZ	- - -	1CC11	75192-03A	UOC: 074, ...LVR CAP/CARRIER ASY	1
35	KFFZZ	- - -	1CC11	25008-36	UOC: 074, ..WASHER,SEALING PART OF KIT P/N SKMEH-4	1
36	PFFZZ	5305-01-372-8367	09990	25076-21	UOC: 074, ..SCREW,CAP,SOCKET HE	1
37	PFFZZ	5305-01-372-8347	09990	25090-14	UOC: 074, ..SETSCREW	1
38	KFFZZ	- - -	1CC11	25008-35	UOC: 074, ..WASHER,SEALING PART OF KIT P/N SKMEH-4	2
39	PFFZZ	5310-01-372-6352	09990	17X135SZ	UOC: 074, ..NUT,PLAIN,HEXAGON	1
40	PFFZZ	5340-01-372-9888	09990	15036-02A	UOC: 074, ..CAP,TAMPER PROOF	1
41	PAFZZ	5305-01-156-6402	09990	25059-09	UOC: 074, ..SCREW,CAP,SOCKET HE	4
42	PAFZZ	5330-01-372-3832	09990	25029-02	UOC: 074, ..GASKET	1
43	PBFZZ	3040-01-200-2422	09990	25028-02	UOC: 074, ..LEVER,MANUAL CONTRL	1

END OF FIGURE



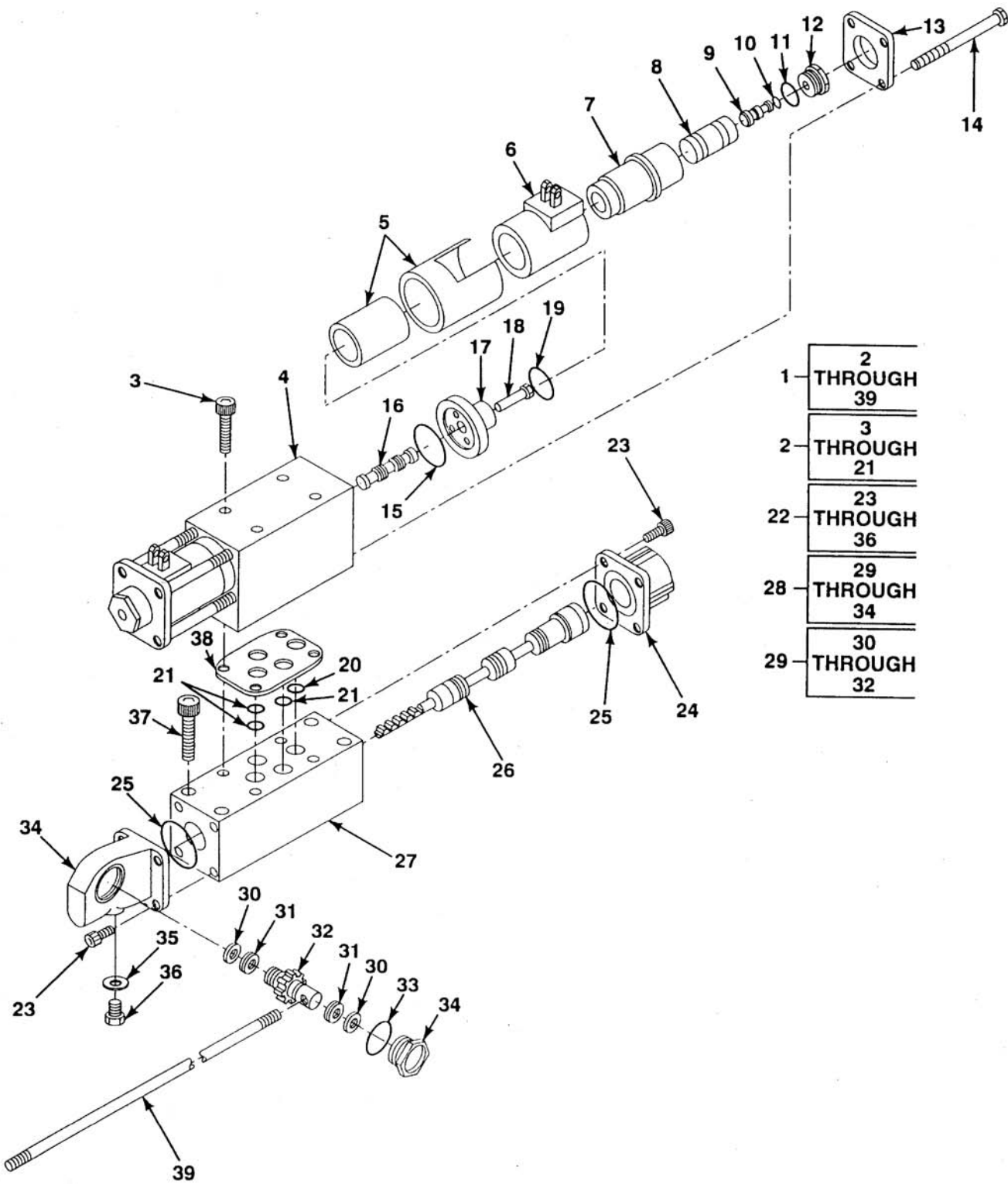

FIG. 410 FOUR FUNCTION VALVE HOIST CONTROL ASSEMBLY

## SECTION II

TM9-2320-364-24P

(1) ITEM NO	(2) SMR CODE	(3) NSN	(4) CAGEC	(5) PART NUMBER	(6) DESCRIPTION AND USABLE ON CODES (UOC)	(7) QTY
					GROUP 2001 HOIST, CAPSTAN, WINDLASS, CRANE OR WINCH ASSEMBLY	
					FIG. 410 FOUR FUNCTION VALVE HOIST CONTROL ASSEMBLY	
1	PAFFF	4810-01-387-5423	09990	85564-07-24	VALVE,LINEAR,DIRECT UOC: 074,	1
2	PAFFF	4820-01-373-5391	09990	75255-56	.VALVE,LINEAR,DIRECT UOC: 074,	1
3	PAFZZ	5305-01-206-5467	09990	25058-10	..SCREW,CAP,SOCKET HE UOC: 074,	4
4	XAFZZ	- - -	1CC11	75101-18	..BODY/PLUG UOC: 074,	1
5	XAFZZ	- - -	1CC11	15061-01	..CASE SOLENOID UOC: 074,	2
6	PAFZZ	5950-01-198-6181	09990	25108-04	..COIL,ELECTRICAL UOC: 074,	2
7	XAFZZ	- - -	1CC11	75053-01	..TUBE UOC: 074,	2
8	XAFZZ	- - -	1CC11	15065-01	..ARMATURE,MALE UOC: 074,	2
9	XAFZZ	- - -	1CC11	15064-01	..PUSH PIN,EXTERNAL UOC: 074,	2
10	KFFZZ	- - -	1CC11	25220-06	..QUAD RING PART OF KIT P/N SKMEH-3 UOC: 074,	2
11	KFFZZ	5331-00-472-2930	02697	3-908N304-75	..O-RING PART OF KIT P/N SKMEH-3 UOC: 074,	3
12	XAFZZ	- - -	1CC11	15063-01	..END PLUG,SOL UOC: 074,	2
13	XAFZZ	- - -	1CC11	15062-01	..END PLATE,SOL UOC: 074,	2
14	PAFZZ	5305-01-208-7960	09990	25111-01	..SCREW,MACHINE UOC: 074,	8
15	KFFZZ	5331-00-542-1398	96906	MS28775-121	..O-RING PART OF KIT P/N SKMEH-3 UOC: 074,	2
16	PBFZZ	4820-01-373-0134	09990	31211-15	..SLIDE,DIRECTIONAL C UOC: 074,	2
17	XAFZZ	- - -	1CC11	15059-01	..ARMATURE,FEMALE UOC: 074,	2
18	XAFZZ	- - -	1CC11	15067-01	..PUSH PIN,INTERNAL UOC: 074,	2
19	KFFZZ	5331-00-618-1920	96906	MS28775-017	..O-RING PART OF KIT P/N SKMEH-3 UOC: 074,	2
20	KFFZZ	5331-00-584-1840	96906	MS28775-014	.O-RING PART OF KIT P/N SKMEH-3 UOC: 074,	1
21	KFFZZ	5331-00-542-1365	96906	MS28775-009	.O-RING PART OF KIT P/N SKMEH-3 UOC: 074,	3
22	PAFFF	4820-01-373-0585	09990	85564-07	.VALVE,LINEAR,DIRECT UOC: 074,	1
23	PAFZZ	5305-01-406-1666	09990	25059-06	..SCREW,CAP,SOCKET HE UOC: 074,	8
24	PFFZZ	5340-01-372-5649	09990	25035-01A	..CAP,PROTECTIVE,DUST	1



## SECTION II

TM9-2320-364-24P

(1) ITEM NO	(2) SMR CODE	(3) NSN	(4) CAGEC	(5) PART NUMBER	(6) DESCRIPTION AND USABLE ON CODES (UOC)	(7) QTY
25	KFFZZ	- - -	96906	MS28775-026	UOC: 074, ..0-RING PART OF KIT P/N SKMEH-4	2
26	PFFZZ	3815-01-373-0129	09990	75289-01	UOC: 074, ..ROLLER,ROLLER FAIRL	1
27	XAFZZ	- - -	1CC11	75101-10	UOC: 074, ..BODY/PLUG SUBASSY	1
28	PFFFF	5340-01-372-5671	09990	75290-09A	UOC: 074, ..LEVER,MANUAL CONTRO	1
29	PFFZZ	4320-01-372-8376	09990	75194-09	UOC: 074, ...SEAL ASSEMBLY,SHAFT	1
30	KFFZZ	- - -	1CC11	25221-13	UOC: 074, ...QUAD RING PART OF KIT P/N SKMEH-4	2
31	KFFZZ	- - -	1CC11	25133-04	UOC: 074, ...BACKUP,RING PART OF KIT P/N SKMEH-4	2
32	XAFZZ	- - -	1CC11	15038-04	UOC: 074, ...PINION	1
33	KFFZZ	- - -	96906	MS28775-026	UOC: 074, ..0-RING PART OF KIT P/N SKMEH-4	1
34	XAFZZ	3040-01-408-1025	1CC11	75192-01A	UOC: 074, ...LEVER,MANUAL CONTRO	1
35	KFFZZ	- - -	1CC11	25008-36	UOC: 074, ..WASHER,SEALING PART OF KIT P/N SKMEH-4	1
36	PFFZZ	5305-01-372-8367	09990	25076-21	UOC: 074, ..SCREW,CAP,SOCKET HE	1
37	PAFZZ	5305-01-156-6402	09990	25059-09	UOC: 074, .SCREW,CAP,SOCKET HE	4
38	PAFZZ	5330-01-372-3832	09990	25029-02	UOC: 074, .GASKET	1
39	PBFZZ	3040-01-200-2422	09990	25028-02	UOC: 074, .LEVER,MANUAL CONTRL	1

END OF FIGURE



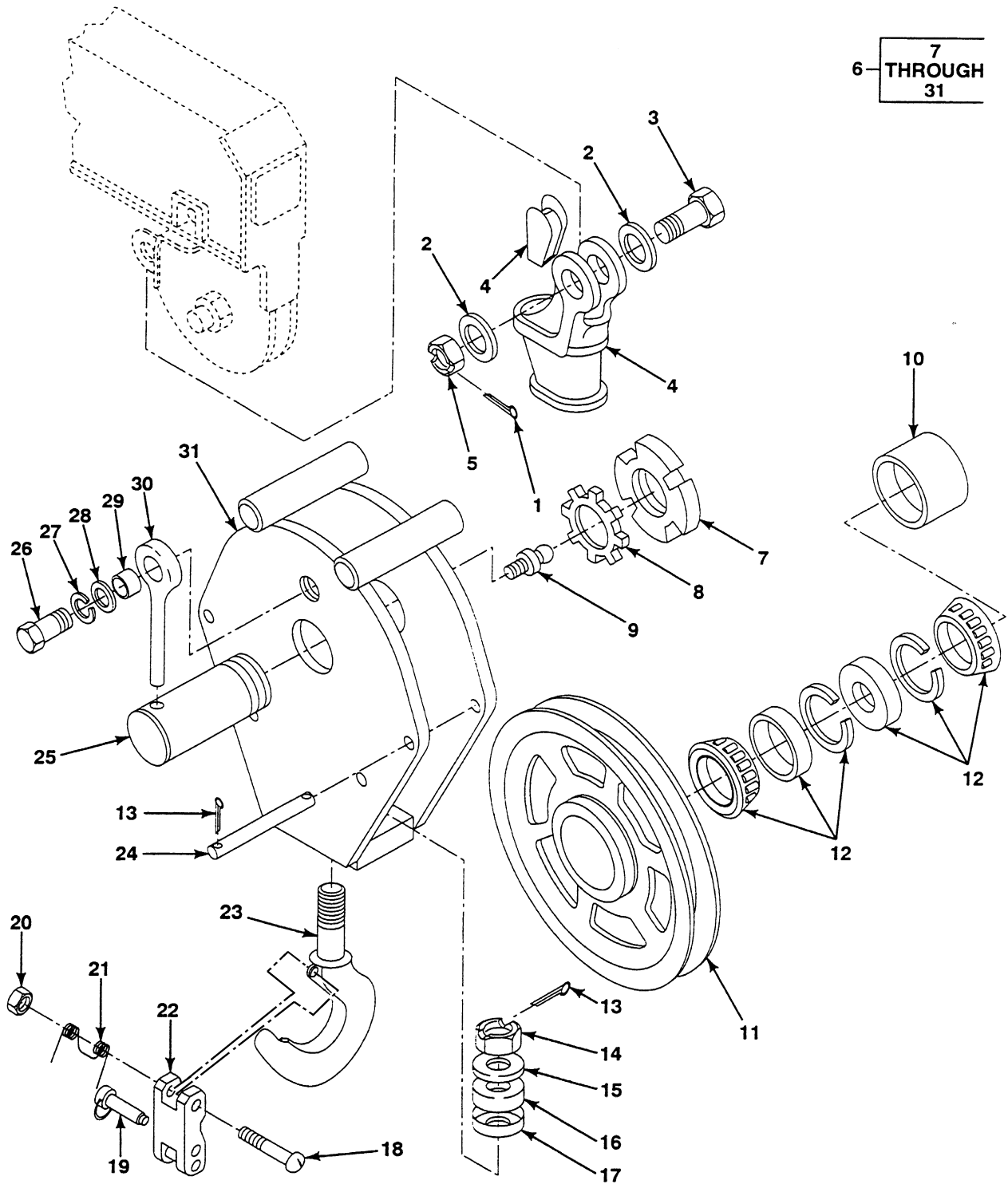

FIG. 411 HOIST BLOCK ASSEMBLY

## SECTION II

TM9-2320-364-24P

(1) ITEM NO	(2) SMR CODE	(3) NSN	(4) CAGEC	(5) PART NUMBER	(6) DESCRIPTION AND USABLE ON CODES (UOC)	(7) QTY
					GROUP 2001 HOIST, CAPSTAN, WINDLASS, CRANE OR WINCH ASSEMBLY FIG. 411 HOIST BLOCK ASSEMBLY	
1	PAOZZ	5315-00-849-9854	96906	MS24665-498	PIN,COTTER UOC: 074,	1
2	PAOZZ	5310-00-809-8541	96906	MS27183-27	WASHER,FLAT 1 1/16 UOC: 074,	2
3	PAOZZ	5305-01-203-0222	12361	6-099-000518	SCREW,CAP,HEX HD UOC: 074,	1
4	PAOZZ	4030-01-227-6208	12361	7-826-000085	OPEN WEDGE SOCKET WITH WEDGE UOC: 074,	1
5	PAOZZ	5310-00-842-7605	96906	MS35692-73	NUT,PLAIN,SLTD,HEX 5/16-8 UOC: 074,	1
6	PB000	3940-01-370-7969	12361	6-086-001114	TON HOOKBLOCK UOC: 074,	1
7	PAOZZ	2590-00-999-7558	60038	TN07	.LOCKNUT UOC: 074,	1
8	PAOZZ	5310-01-014-5136	60038	TW107	.WASHER,KEY UOC: 074,	1
9	PAOZZ	4730-01-084-0470	12361	7-440-000000	.FITTING,LUBE UOC: 074,	1
10	PF0ZZ	5365-01-351-9469	12361	6-910-012409	.SPACER UOC: 074,	1
11	PB0ZZ	3020-01-352-9177	12361	6-718-000572	.SHEAVE UOC: 074,	1
12	PAOZZ	3110-01-355-2739	7E390	LM29700LA ASSEMB LY 90029	.BEARING,ROLLER,TAPE UOC: 074,	1
13	PAOZZ	5315-00-234-1664	96906	MS24665-495	.PIN,COTTER UOC: 074,	11
14	PAOZZ	5310-00-842-7605	96906	MS35692-73	.NUT,PLAIN,SLTD,HEX 5/16-8 UOC: 074,	1
15	PAOZZ	5310-01-189-8478	12361	7-949-000359	.WASHER,FLAT UOC: 074,	1
16	PAOZZ	3110-00-117-0754	96906	MS17169-7	.BEARING,RLR,THRUST UOC: 074,	1
17	PF0ZZ	5340-01-382-1961	12361	6-814-000267	.SHIELD UOC: 074,	1
18	PAOZZ	5305-01-396-7229	99557	38653	.SCREW,MACHINE UOC: 074,	1
19	PAOZZ	5315-01-352-7552	99557	2727	.PIN,BALL LOCK UOC: 074,	1
20	PAOZZ	5310-00-982-6814	96906	MS21044C08	.NUT,SELF-LOCKING,HE NO. 8-32 UOC: 074,	1
21	PAOZZ	5360-01-351-9352	99557	2721	.SPRING UOC: 074,	1
22	PF0ZZ	5340-01-355-5522	99557	471782	.LATCH UOC: 074,	1
23	PAOZZ	2540-01-352-2432	12361	6-539-000119	.HOOK UOC: 074,	1
24	PAOZZ	5315-01-202-9069	7M196	6-059-000238	.PIN,STRAIGHT,HEADLE	5

## SECTION II

TM9-2320-364-24P

(1) ITEM NO	(2) SMR CODE	(3) NSN	(4) CAGEC	(5) PART NUMBER	(6) DESCRIPTION AND USABLE ON CODES (UOC)	(7) QTY
25	PAOZZ	5315-01-352-3512	12361	6-689-001122	UOC: 074, .PIN	1
26	PAOZZ	5305-01-283-4212	80204	3/4-10UNC-2AX1-1 /2IN	.SCREW,CAP,HEXAGON H 3/4-10X1 1/2	1
27	PAOZZ	5310-00-584-7888	96906	MS35338-51	.WASHER,LOCK 3/4 UOC: 074,	1
28	PAOZZ	5310-01-169-9624	12361	7-949-000236	.WASHER,FLAT 3/4 UOC: 074,	1
29	PAOZZ	3120-01-204-2202	12361	6-199-001672	.BUSHING,SLEEVE UOC: 074,	1
30	PAOZZ	5306-01-394-5385	12361	6-099-001134	.BOLT,EYE UOC: 074,	1
31	PBOZZ	3940-01-355-9712	12361	6-086-001206	.HOOK BLOCK WELD UOC: 074,	1

END OF FIGURE



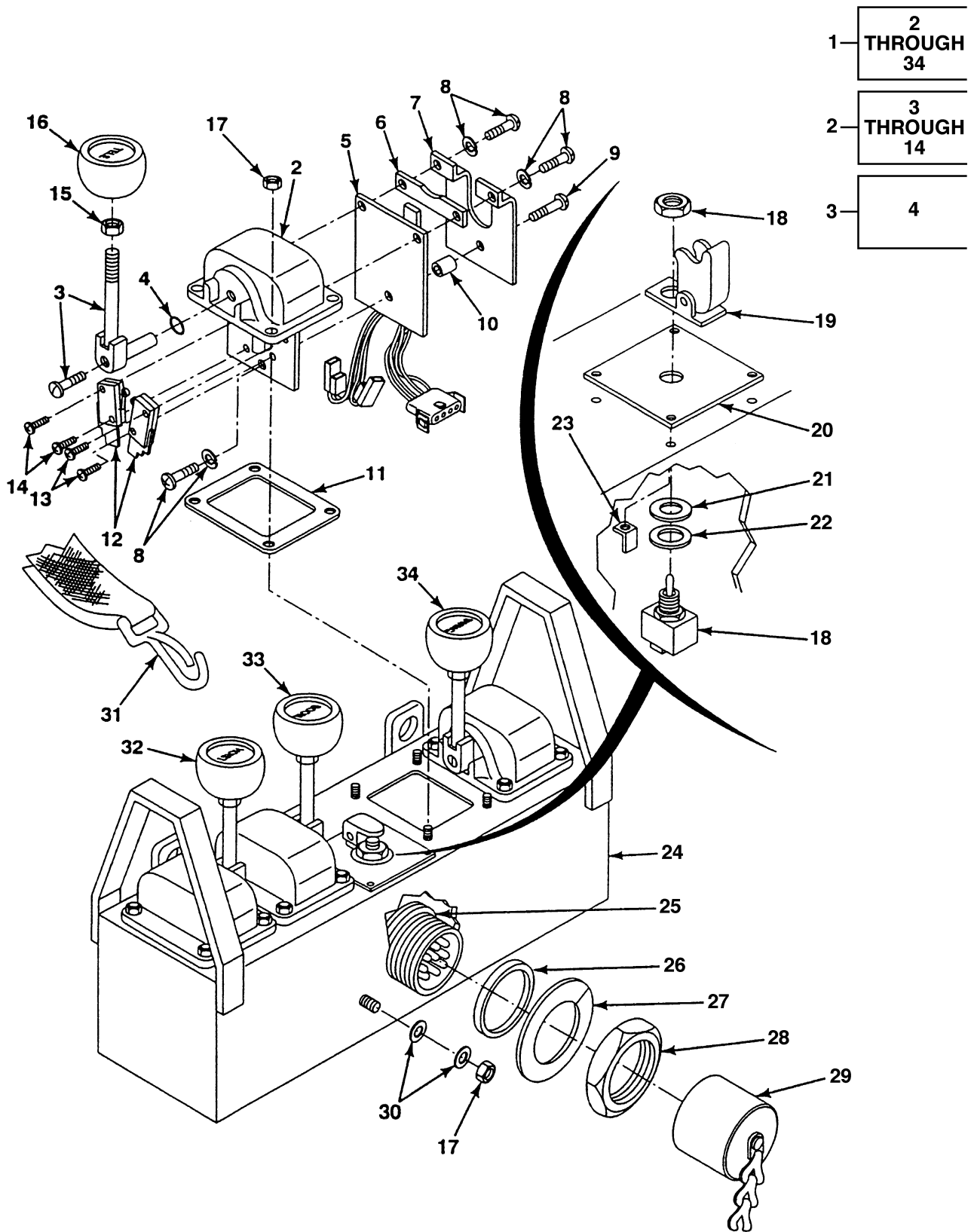

FIG. 412 REMOTE CONTROL BOX

## SECTION II

TM9-2320-364-24P

(1) ITEM NO	(2) SMR CODE	(3) NSN	(4) CAGEC	(5) PART NUMBER	(6) DESCRIPTION AND USABLE ON CODES (UOC)	(7) QTY
					GROUP 2001 HOIST, CAPSTAN, WINDLASS, CRANE OR WINCH ASSEMBLY FIG. 412 REMOTE CONTROL BOX	
1	PA000	2540-01-394-7958	12361	2-195-600661	REMOTE CONTROL BOX UOC: 074,	1
2	PB000	5930-01-394-8403	12361	6-352-000849	.CONTROLLER UOC: 074,	4
3	PA0ZZ	5340-01-352-7618	50064	A069-2075-04	..HANDLE ASSY UOC: 074,	1
4	PA0ZZ	5331-01-214-1912	50064	A/103	...O-RING UOC: 074,	1
5	PB0ZZ	5998-01-201-6416	50064	CNTR250/523EE	..CIRCUIT CARD ASSY UOC: 074,	1
6	PFOZZ	5999-01-352-3280	50064	EPHS-771	..HEAT SINK UOC: 074,	1
7	PFOZZ	5999-01-351-4645	50064	EPHS-770	..HEAT SINK UOC: 074,	1
8	PA0ZZ	5305-01-351-7741	50064	V-23	..SCREW & WASHER UOC: 074,	3
9	PA0ZZ	5305-01-351-7701	50064	A-267	..SCREW,MACHINE UOC: 074,	1
10	PFOZZ	5365-01-352-4365	50064	EPSP-724	..SPACER UOC: 074,	1
11	PA0ZZ	5330-01-352-1997	50064	A/281	..GASKET UOC: 074,	1
12	PB0ZZ	5930-01-350-9417	50064	V-11	..SWITCH UOC: 074,	2
13	PA0ZZ	5305-01-215-9127	50064	A/74	..SCREW,MACHINE UOC: 074,	2
14	PA0ZZ	5305-01-230-6091	50064	A/76	..SCREW,MACHINE UOC: 074,	2
15	PA0ZZ	5310-00-851-2682	96906	MS35691-17	.NUT,PLAIN,HEX 3/8-20 UOC: 074,	4
16	PA0ZZ	5355-01-218-8345	12361	7-511-001090	.KNOB (TELE) UOC: 074,	1
17	PA0ZZ	5310-01-354-8734	12361	7-660-082504	.LOCKNUT UOC: 074,	17
18	PA0ZZ	5930-01-354-4083	81640	8531K34	.SWITCH,TOGGLE UOC: 074,	1
19	PFOZZ	5930-00-615-6731	96906	MS25224-1	.GUARD,SWITCH UOC: 074,	1
20	PA0ZZ	5310-01-283-4643	86928	5610-334-30	.WASHER,FLAT UOC: 074,	1
21	PFOZZ	9905-01-354-2360	12361	7-376-002824	.PLATE,INSTRUCTION UOC: 074,	1
22	PA0ZZ	5330-01-139-5006	81640	32-341	.SEAL,PLAIN ENCASED UOC: 074,	1
23	PA0ZZ	5310-00-470-3000	96906	MS15795-810B	.WASHER,FLAT UOC: 074,	1
24	PA0ZZ	5940-01-138-7532	56501	TA256	.TERMINAL,QK DISCONN	1



## SECTION II

TM9-2320-364-24P

(1) ITEM NO	(2) SMR CODE	(3) NSN	(4) CAGEC	(5) PART NUMBER	(6) DESCRIPTION AND USABLE ON CODES (UOC)	(7) QTY
25	XAOZZ	- - -	12361	7-176-002399	UOC: 074, .REMOTE CONTROL BOX	1
26	PFOZZ	6150-01-360-1514	12361	6-512-001966	UOC: 074, .HARNES ASSY	1
27	PAOZZ	5330-01-407-2363	12361	7-753-001452	UOC: 074, .GASKET	1
28	PAOZZ	5310-01-081-0798	11139	114021	UOC: 074, .WASHER, LOCK	1
29	PAOZZ	5310-01-372-2660	43473	114020-62	UOC: 074, .NUT, PLAIN, HEX	1
30	PFOZZ	5340-01-368-7274	12361	6-258-001449	UOC: 074, .CAP, PROTECTIVE, DUST	1
31	PAOZZ	5310-00-988-8820	13764	16FW008032	UOC: 074, .WASHER, FLAT	2
32	PAOZZ	5340-01-236-9612	12361	7-850-000206	UOC: 074, .STRAP, WEBBING	1
33	PFOZZ	5355-01-203-0318	12361	7-511-001079	UOC: 074, .KNOB (HOIST)	1
34	PFOZZ	5355-01-205-2922	12361	7-511-001085	UOC: 074, .KNOB (BOOM)	1
35	PFOZZ	5355-01-203-0315	12361	7-511-001084	UOC: 074, .KNOB (SWING)	1

END OF FIGURE



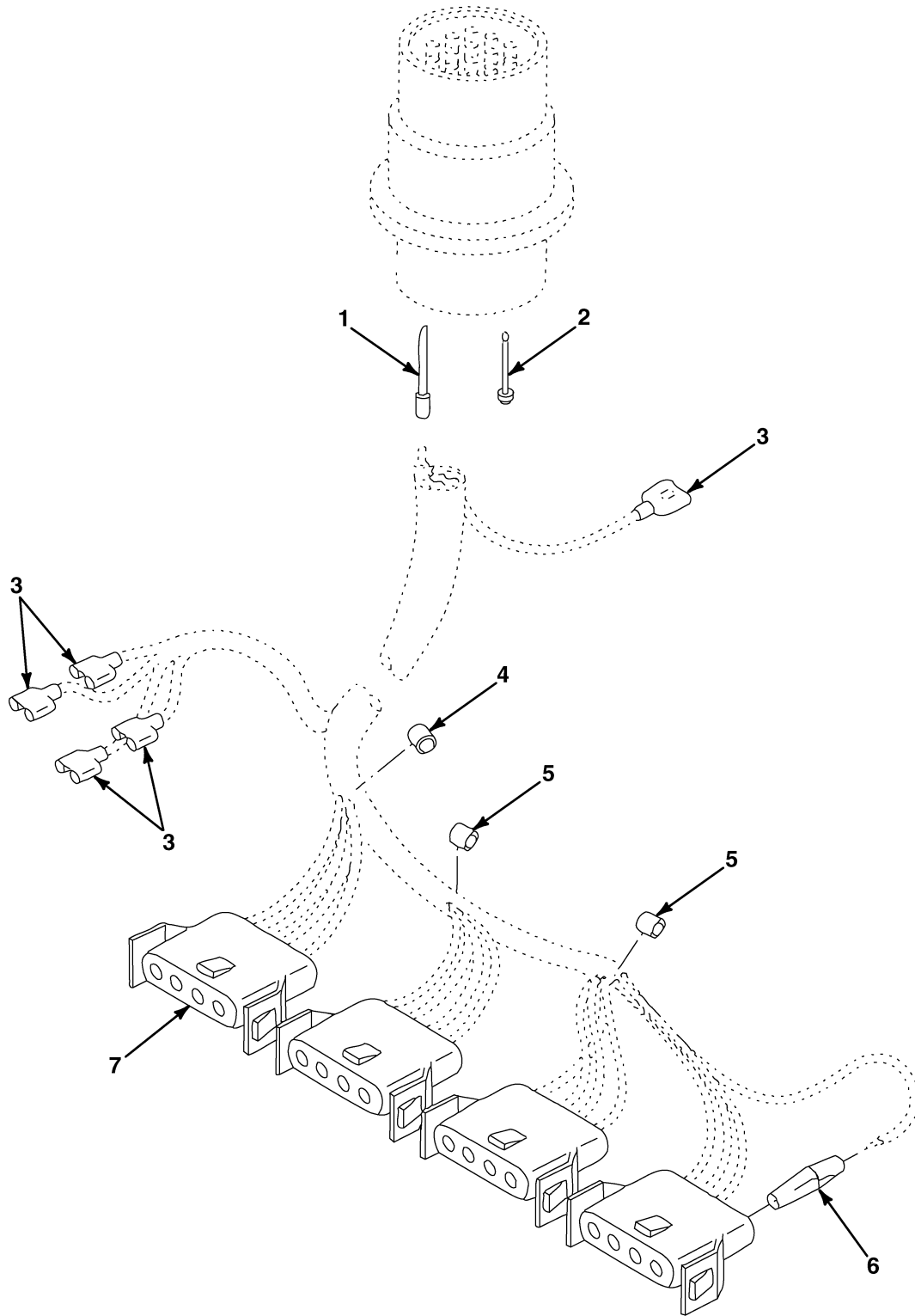

FIG. 413 REMOTE CONTROL BOX WIRING HARNESS

## SECTION II

TM9-2320-364-24P

(1) ITEM NO	(2) SMR CODE	(3) NSN	(4) CAGEC	(5) PART NUMBER	(6) DESCRIPTION AND USABLE ON CODES (UOC)	(7) QTY
					GROUP 2001 HOIST, CAPSTAN, WINDLASS, CRANE OR WINCH ASSEMBLY	
					FIG. 413 REMOTE CONTROL BOX WIRING HARNESS	
1	PAOZZ	5999-01-216-3648	12361	7-689-000704	CONTACT,ELECTRICAL UOC: 074,	14
2	PAOZZ	5935-01-174-1235	11139	114017	PLUG,END SEAL,ELECT UOC: 074,	1
3	PAOZZ	5940-01-082-3321	12361	7-345-001744	TERMINAL,QK DISCONN UOC: 074,	5
4	PAOZZ	5940-00-500-8722	00779	34318	SPLICE,CONDUCTOR UOC: 074,	1
5	PAOZZ	5940-00-230-9911	00779	34138	SPLICE CONDUCTOR UOC: 074,	2
6	PAOZZ	5999-01-395-5805	00779	350874-1	CONTACT SOCKET UOC: 074,	16
7	PFOZZ	5935-01-140-1475	52247	15904-03	CONN BODY,RECPT,EL UOC: 074,	4

END OF FIGURE

2
THROUGH
6

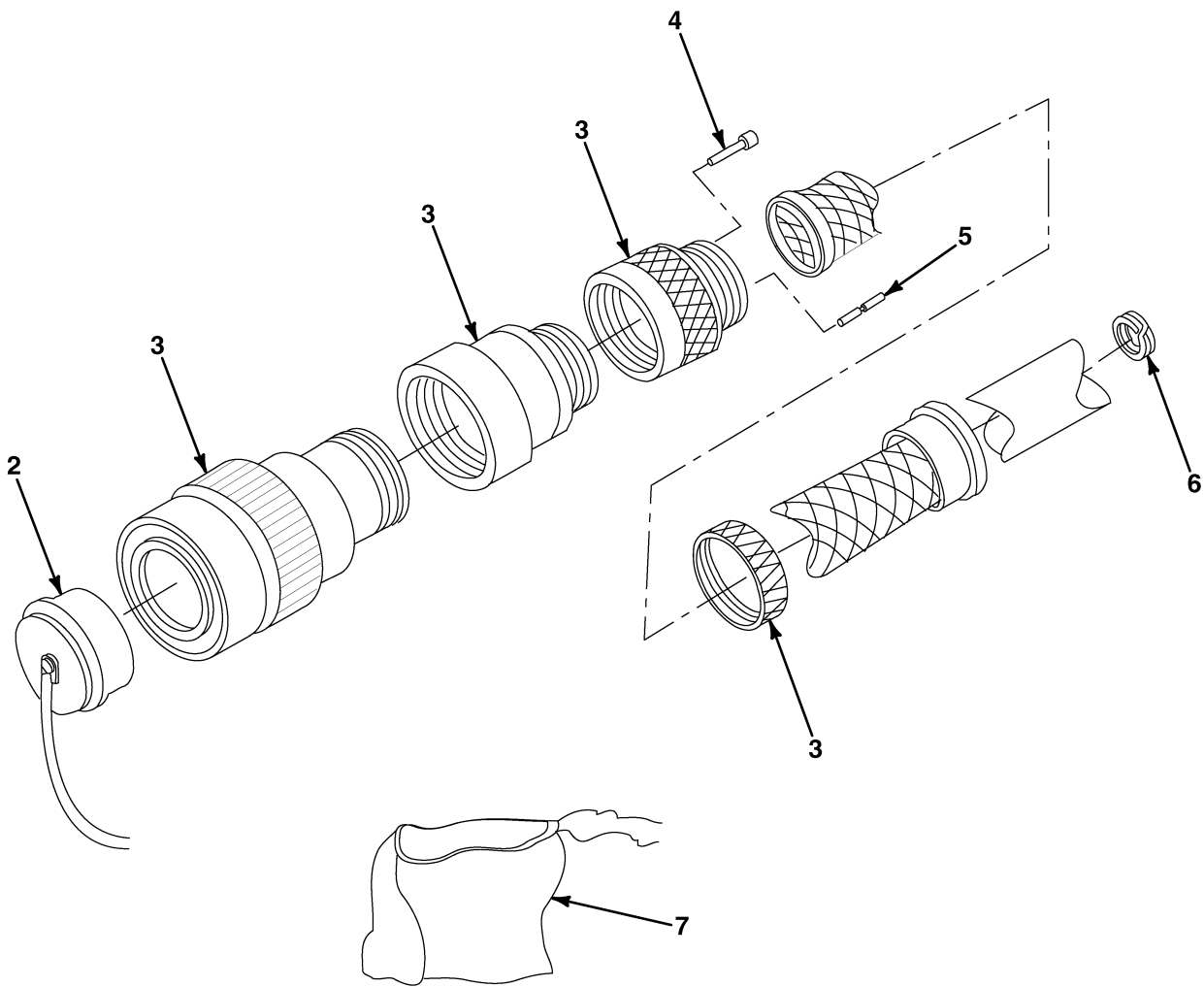

FIG. 414 REMOTE CONTROL BOX CABLE ASSEMBLY

## SECTION II

TM9-2320-364-24P

(1) ITEM NO	(2) SMR CODE	(3) NSN	(4) CAGEC	(5) PART NUMBER	(6) DESCRIPTION AND USABLE ON CODES (UOC)	(7) QTY
					GROUP 2001 HOIST, CAPSTAN, WINDLASS, CRANE OR WINCH ASSEMBLY	
					FIG. 414 REMOTE CONTROL BOX CABLE ASSEMBLY	
1	PAOZZ	6150-01-387-6357	12361	2-195-6-00653	CABLE,REMOTE CONT UOC: 074,	1
2	PFOZZ	5935-01-395-6792	12361	7-258-001498	.COVER,ELEC CONN UOC: 074,	2
3	PAOZZ	5935-01-395-6782	06324	467AS013NF2006G	.CONNECTOR,PLUG,ELEC UOC: 074,	2
4	PAOZZ	5935-01-174-1235	11139	114017	.PLUG,END SEAL,ELECT UOC: 074,	2
5	PAOZZ	5999-01-203-6687	11139	0462-201-16141	.CONTACT,ELECTRICAL UOC: 074,	26
6	PAOZZ	5325-01-363-2772	96652	29-05	.RING,SPLIT UOC: 074,	2
7	PFOZZ	8105-01-395-7063	45152	2070530	BAG,STORAGE,REMOTE UOC: 074,	1

END OF FIGURE

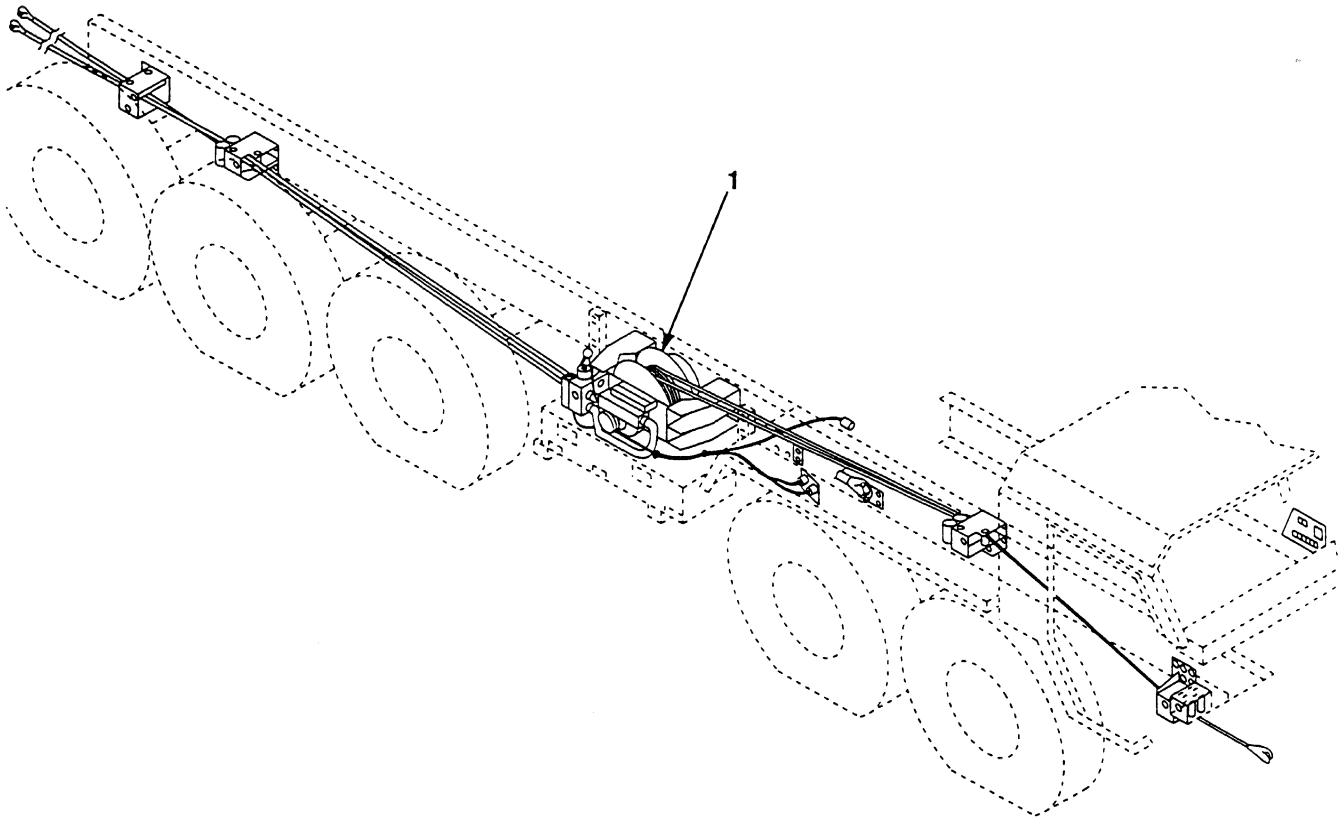

FIG. 415 SELF RECOVERY WINCH KIT

## SECTION II

TM9-2320-364-24P

(1)	(2)	(3)	(4)	(5)	(6)	(7)
ITEM	SMR			PART		
NO	CODE	NSN	CAGEC	NUMBER	DESCRIPTION AND USABLE ON CODES (UOC)	QTY

GROUP 2001 HOIST, CAPSTAN,  
WINDLASS, CRANE OR  
WINCH ASSEMBLY  
FIG. 415 SELF RECOVERY WINCH KIT

1	PFOHH	2590-01-344-8256	45152	1878580 U	SELF RECOVERY WINCH	1
---	-------	------------------	-------	-----------	---------------------	---

END OF FIGURE



1	2 THROUGH 8
11	12

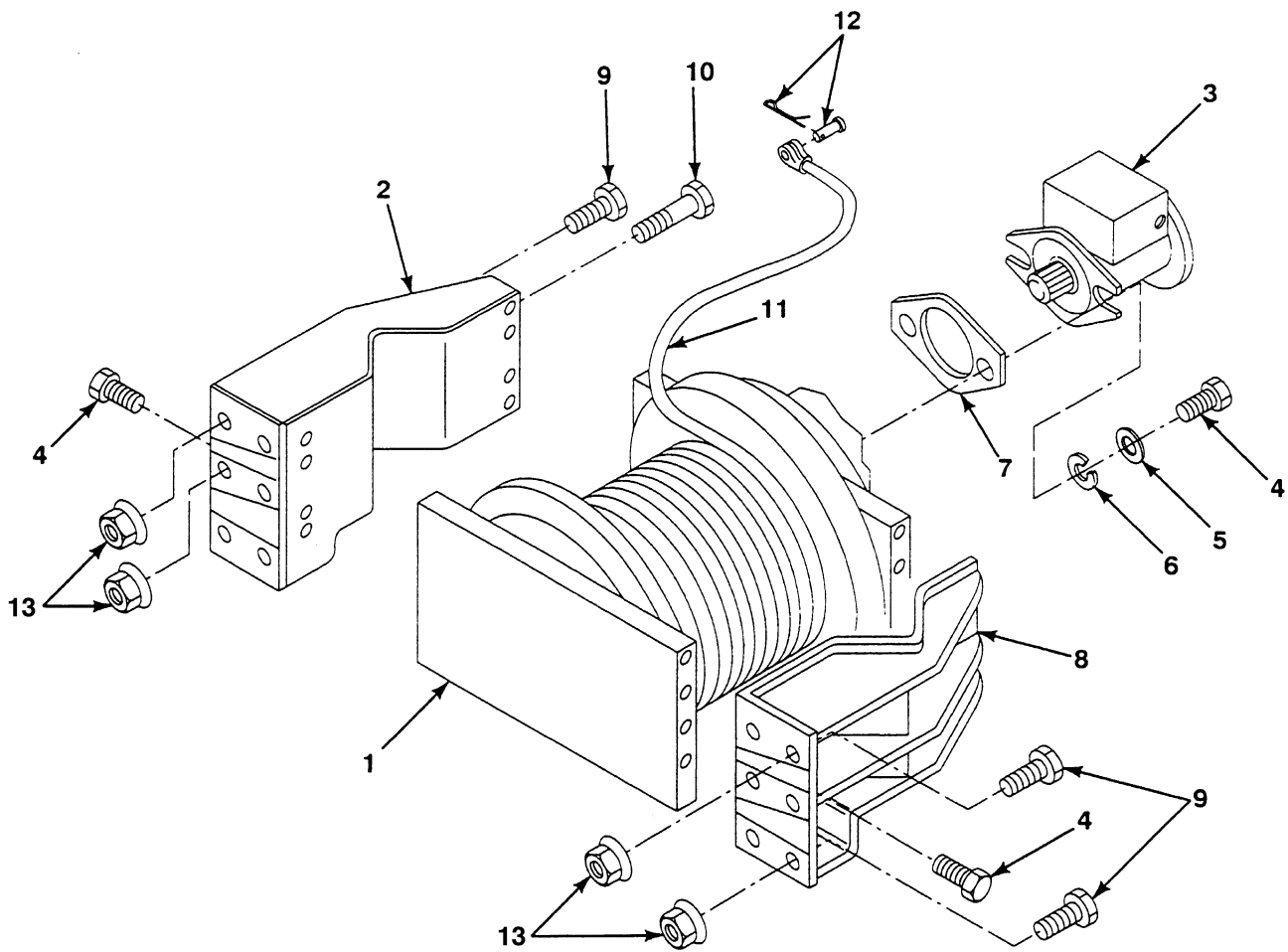

FIG. 416 SELF RECOVERY WINCH ASSEMBLY, WINCH MOTOR AND CABLE

## SECTION II

TM9-2320-364-24P

(1) ITEM NO	(2) SMR CODE	(3) NSN	(4) CAGEC	(5) PART NUMBER	(6) DESCRIPTION AND USABLE ON CODES (UOC)	(7) QTY
					GROUP 2001 HOIST, CAPSTAN, WINDLASS, CRANE OR WINCH ASSEMBLY	
					FIG. 416 SELF RECOVERY WINCH ASSEMBLY, WINCH MOTOR AND CABLE	
1	PFOFF	2590-01-344-8257	0EJ14	51838	WINCH,SELF RECOVERY	1
2	PFHZZ	5340-01-344-4986	0EJ14	12658-G	.BRACKET,MOUNTING,RH	1
3	PFFZZ	2540-01-345-8935	09990	73110	.MOTOR,HYDRAULIC	1
4	PAFZZ	5305-01-344-3859	0EJ14	1402	.SCREW,CAP,HEX HD 1/2X2	18
5	PAFZZ	5310-01-161-7311	0EJ14	1498	.WASHER,FLAT 1/2	2
6	PAHZZ	5310-01-161-2527	0EJ14	1495	.WASHER,LOCK 1/2	2
7	KFFZZ	- - -	0EJ14	11262-G	.GASKET,MOTOR PART OF KIT P/N 9436	1
8	PFHZZ	5340-01-344-4987	0EJ14	12467-G	.BRACKET,MOUNTING,LH	1
9	PAOZZ	5306-01-156-5429	45152	115217A	BOLT,MACHINE 5/8-11X2	8
10	PAOZZ	5306-01-150-7726	45152	120622A	BOLT,MACHINE 5/8-11X2 1/2	4
11	PAOZZ	5340-01-344-4216	45152	1308040 U	CABLE ASSY,WINCH	1
12	PAOZZ	5315-01-255-9263	75535	10-83188	.PIN & COTTER ASSY	1
13	PAOZZ	5310-01-111-0645	45152	110311A	NUT,SELF-LOCKING,EX 5/8-11	12

END OF FIGURE

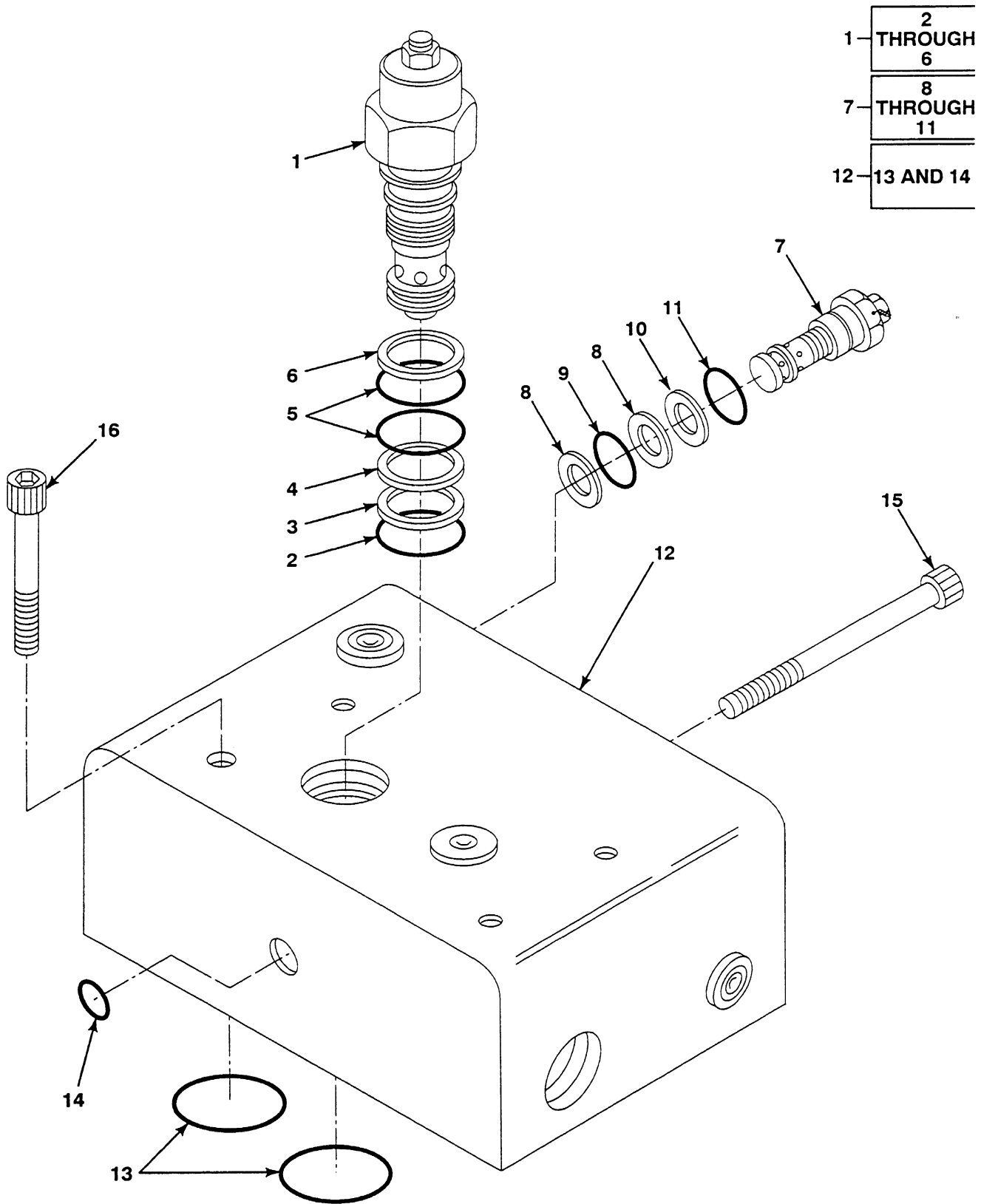

FIG. 417 SELF RECOVERY WINCH COUNTER BALANCE VALVE

## SECTION II

TM9-2320-364-24P

(1) ITEM NO	(2) SMR CODE	(3) NSN	(4) CAGEC	(5) PART NUMBER	(6) DESCRIPTION AND USABLE ON CODES (UOC)	(7) QTY
					GROUP 2001 HOIST, CAPSTAN, WINDLASS, CRANE OR WINCH ASSEMBLY	
					FIG. 417 SELF RECOVERY WINCH COUNTER BALANCE VALVE	
1	PFFFF	4820-01-345-3943	0EJ14	70040-G	CARTRIDGE,VALVE,CB	1
2	KFFZZ	- - -	0EJ14	9839-G	.O-RING PART OF KIT P/N 9638	1
3	KFFZZ	- - -	0EJ14	9842-G	.RING PART OF KIT P/N 9638	1
4	KFFZZ	- - -	0EJ14	9955-G	.RING PART OF KIT P/N 9638	21
5	KFFZZ	- - -	0EJ14	9629-G	.O-RING PART OF KIT P/N 9638	2
6	KFFZZ	- - -	0EJ14	9628	.RING PART OF KIT P/N 9638	1
7	PFFFF	4820-01-408-9959	0EJ14	70067-G	CARTRIDGE,RELIEF	1
8	KFFZZ	- - -	0EJ14	9626	.RING,BACKUP PART OF KIT P/N RPGC-QAN	2
9	KFFZZ	- - -	0EJ14	9630	.PACKING,PREFORMED PART OF KIT P/N RPGC-QAN	1
10	KFFZZ	- - -	0EJ14	9631	.RING,BACKUP PART OF KIT P/N RPGC-QAN	1
11	KFFZZ	- - -	0EJ14	9627	.PACKING,PREFORMED PART OF KIT P/N RPGC-QAN	1
12	PFFZZ	4820-01-344-5494	0EJ14	12657	VALVE,C' BAL,SUBASSY	1
13	KFFZZ	- - -	0EJ14	9972-G	.O-RING PART OF KIT P/N 9436	2
14	KFFZZ	- - -	0EJ14	9612-G	.O-RING PART OF KIT P/N 9436	1
15	PAFZZ	5305-01-344-4267	0EJ14	1274	SCREW,CAP,SOCKET HE 1/4X3 1/2	1
16	PAFZZ	5305-01-345-1702	0EJ14	1279-P	SCREW,CAP,SKT HD 5/16X2 1/2	4

END OF FIGURE

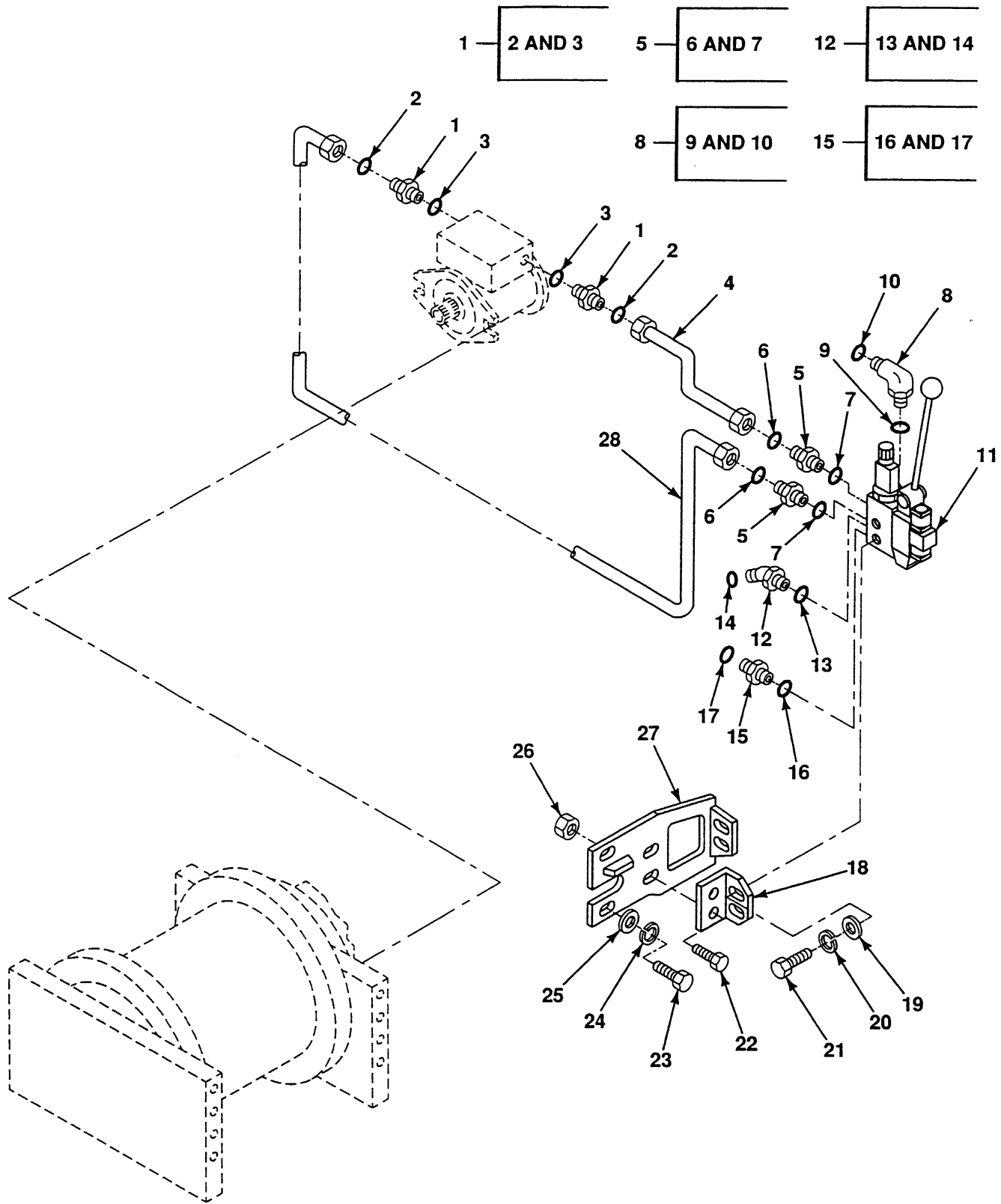

FIG. 418 SELF RECOVERY WINCH HYDRAULIC CONTROLS

## SECTION II

TM9-2320-364-24P

(1) ITEM NO	(2) SMR CODE	(3) NSN	(4) CAGEC	(5) PART NUMBER	(6) DESCRIPTION AND USABLE ON CODES (UOC)	(7) QTY
					GROUP 2001 HOIST, CAPSTAN, WINDLASS, CRANE OR WINCH ASSEMBLY FIG. 418 SELF RECOVERY WINCH HYDRAULIC CONTROLS	
1	PAOZZ	4730-01-281-5887	01276	FF1852T-1008S	ADAPTER,STR,T TO B	2
2	PAOZZ	5331-01-115-8225	02697	2-016N552-90	.O-RING	1
3	PAOZZ	5330-01-244-2273	01276	22617-8	.O-RING	1
4	PFOZZ	4710-01-344-9449	45152	1916430	TUBE,HYDRAULIC	1
5	PFOZZ	4730-01-283-8190	01276	FF1852T-1010S	ADAPTER,STR,T TO B	2
6	PAOZZ	5331-01-040-4772	00624	22617-10	.O-RING	1
7	PAOZZ	5331-01-115-8225	02697	2-016N552-90	.O-RING	1
8	PAOZZ	4730-01-280-8351	01276	FF1868T-0404S	ELBOW,TUBE TO BOSS	1
9	PAOZZ	5331-01-155-4277	09605	853181952	.O-RING	1
10	PAOZZ	5331-01-214-4857	00624	FF9446-11	.O-RING	1
11	PFFZZ	4730-01-344-6457	09990	423A	MANIFOLD ASSY,HYD	1
12	PAOZZ	4730-01-385-8918	01276	FF2068T1210S	ELBOW,TUBE TO BOSS	1
13	PAOZZ	5331-01-040-4772	00624	22617-10	.O-RING	1
14	PAOZZ	5331-01-092-5503	01276	FF9446-18	.O-RING	1
15	PAOZZ	4730-01-366-0704	01276	FF1852T-1610S	ADAPTER,STR,T TO B	1
16	PAOZZ	5331-01-040-4772	00624	22617-10	.O-RING	1
17	PAOZZ	5331-01-269-4323	01276	FF9446-21	.O-RING	1
18	PFFZZ	5340-01-344-4928	45152	1916420	ANGLE,ADJ	1
19	PAFZZ	5310-01-061-7452	45152	1804-HX	WASHER,FLAT 5/16	4
20	PAFZZ	5310-01-068-8446	11939	93613642	WASHER,LOCK 5/16	4
21	PAFZZ	5305-01-062-1017	45152	1367HX1	SCREW,CAP,HEX HD 5/16-18X3/4	4
22	PAOZZ	5306-01-287-5714	52167	WC0412PB	BOLT,MACHINE 3/8-16X1	4
23	PAOZZ	5305-00-071-2070	80204	B1821BH050C175N	SCREW,CAP,HEXAGON H 1/2-13X1 3/4	2
24	PAOZZ	5310-01-133-2130	45152	355AX	WASHER,LOCK 1/2	2
25	PAOZZ	5310-00-809-5998	96906	MS27183-18	WASHER,FLAT 1/2	1
26	PAOZZ	5310-01-288-1116	82458	T893R	NUT,SLFLKG,EW,HEX 3/8-16	4
27	PFOZZ	5340-01-344-2611	45152	1916410 W	MOUNTING,VALVE	1
28	PFOZZ	4710-01-346-4768	45152	1916440	TUBE,HYDRAULIC	1

END OF FIGURE

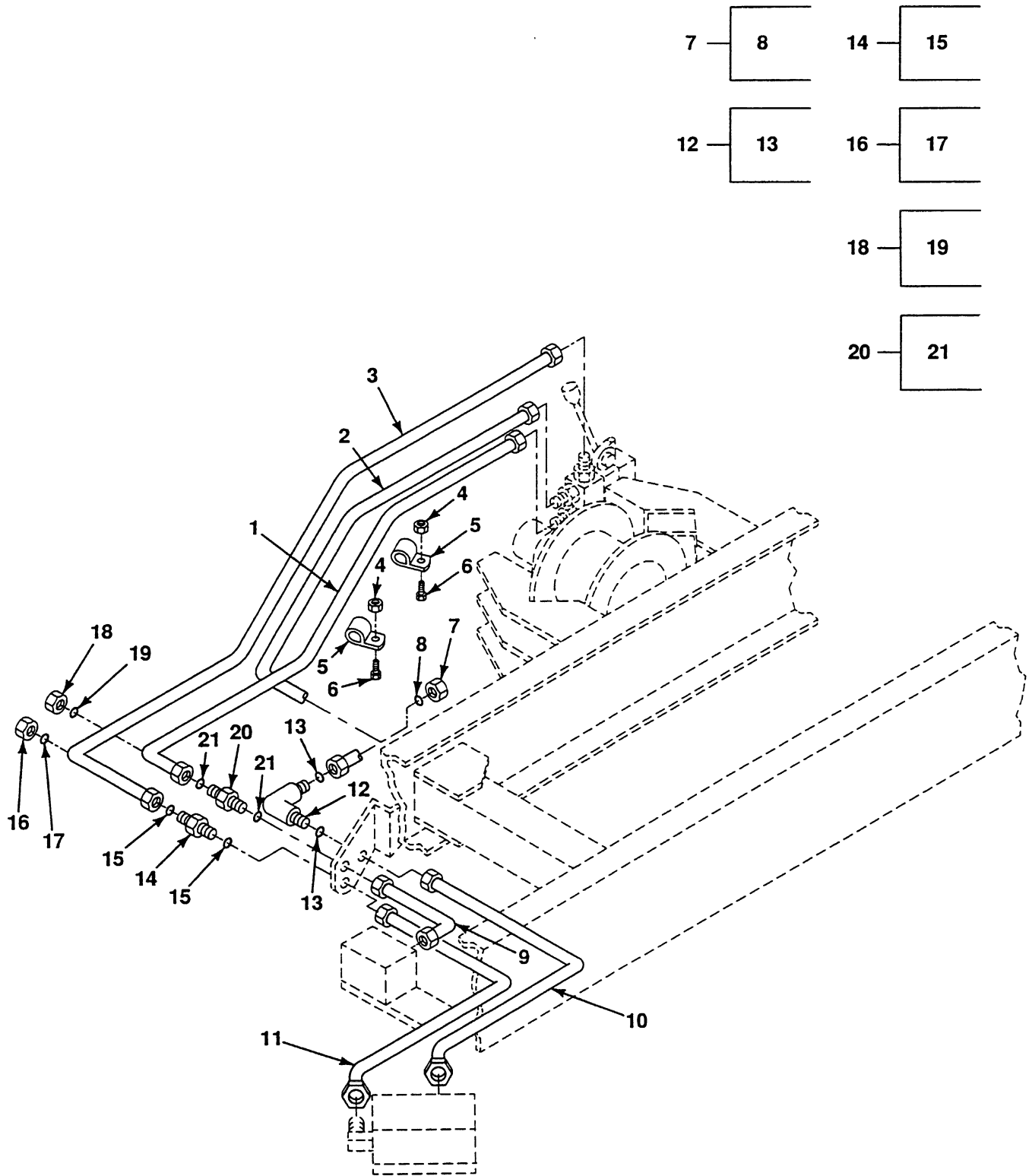

FIG. 419 SELF RECOVERY WINCH HYDRAULIC PIPES, TUBES AND FITTINGS

## SECTION II

TM9-2320-364-24P

(1) ITEM NO	(2) SMR CODE	(3) NSN	(4) CAGEC	(5) PART NUMBER	(6) DESCRIPTION AND USABLE ON CODES (UOC)	(7) QTY
					GROUP 2001 HOIST, CAPSTAN, WINDLASS, CRANE OR WINCH ASSEMBLY	
					FIG. 419 SELF RECOVERY WINCH HYDRAULIC PIPES, TUBES AND FITTINGS	
1	PBOZZ	4720-01-413-9548	01276	1C043MMM0640A270	HOSE ASSEMBLY, NONME	1
2	PBOZZ	4720-01-413-9549	1P322	FL3574KKK0600	HOSE ASSEMBLY, NONME	1
3	PBOZZ	4720-01-413-9547	01276	FK1268EEE0690	HOSE ASSEMBLY, NONME	1
4	PAOZZ	5310-01-346-9445	45152	1600460	NUT, SLFLKG, CLINCH 1/4-20	2
5	PFOZZ	5340-01-133-3738	84971	720-S40	CLAMP, LOOP 2 1/2	2
6	PAOZZ	5305-01-344-8899	45152	1606140	SCREW, CAP, HEX HD 1/4-20X3/4	2
7	PAOZZ	4730-01-359-2429	01276	FF9863-12S	CAP, TUBE	1
8	PAOZZ	5331-01-092-5503	01276	FF9446-18	.O-RING	1
9	PAOZZ	4720-01-359-2938	01276	1C00107MMM0520A	HOSE ASSY RETURN LINE MANIFOLD TO SRW BULKHEAD	1
10	PAOZZ	4720-01-359-2407	01276	FL3687KKK0660	HOSE ASSY MULTI-FUNCTION TO SRW BULKHEAD	1
11	PAOZZ	4720-01-359-2410	01276	FK1269EEE0720	HOSE ASSY MULTI-FUNCTION MANIFOLD TO SRW BULKHEAD	1
12	PAOZZ	4730-01-359-1006	01276	FF2030T-1212S	ELBOW, TUBE TO BOSS	1
13	PAOZZ	5331-01-092-5503	01276	FF9446-18	.O-RING	2
14	PAOZZ	4730-01-326-3047	01276	FF1994T-0404S	NIPPLE, TUBE	1
15	PAOZZ	5331-01-214-4857	00624	FF9446-11	.O-RING	2
16	PFOZZ	4730-01-269-9570	01276	FF9863-04S	CAP, TUBE	1
17	PAOZZ	5331-01-214-4857	00624	FF9446-11	.O-RING	1
18	PFOZZ	4730-01-359-2430	01276	FF9863-16S	CAP, TUBE	1
19	PAOZZ	5331-01-269-4323	01276	FF9446-21	.O-RING	1
20	PFOZZ	4730-01-358-8528	01276	FF1994T-1616S	NIPPLE, TUBE	1
21	PAOZZ	5331-01-269-4323	01276	FF9446-21	.O-RING	2

END OF FIGURE



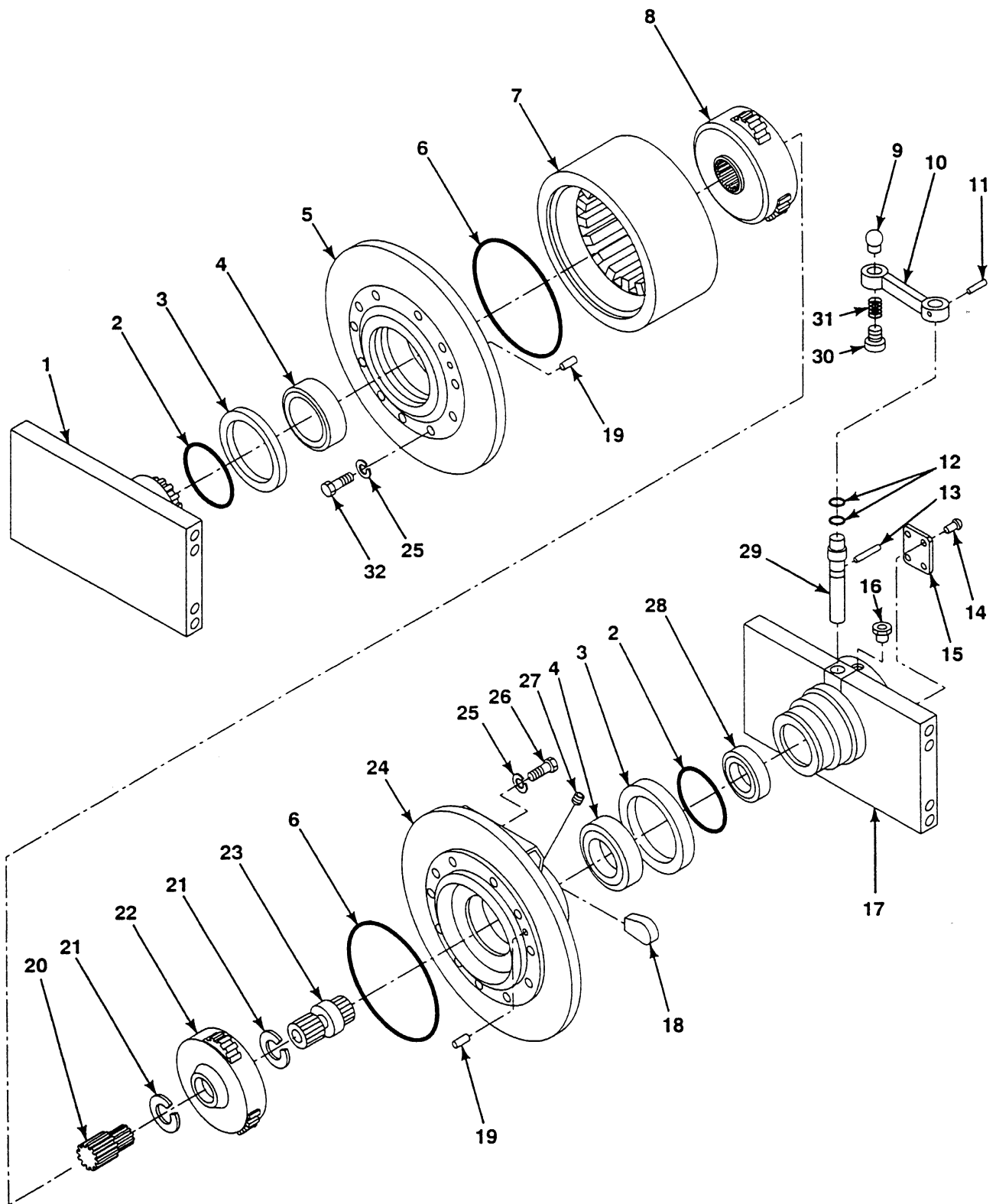

FIG. 420 SELF RECOVERY WINCH

## SECTION II

TM9-2320-364-24P

(1) ITEM NO	(2) SMR CODE	(3) NSN	(4) CAGEC	(5) PART NUMBER	(6) DESCRIPTION AND USABLE ON CODES (UOC)	(7) QTY
					GROUP 2001 HOIST, CAPSTAN, WINDLASS, CRANE OR WINCH ASSEMBLY FIG. 420 SELF RECOVERY WINCH	
1	PFHZZ	2510-01-345-6666	0EJ14	12362	SUPPORT,GEAR	1
2	KFFZZ	- - -	0EJ14	9636-G	O-RING PART OF KIT P/N 9436	2
3	KFFZZ	- - -	0EJ14	9635-G	SEAL,OIL PART OF KIT P/N 9436	2
4	PAHZZ	3110-00-554-2985	38443	119KS	BEARING,BALL,ANNULA	2
5	PFHZZ	2530-01-344-9246	0EJ14	12365	HUB,WHEEL,VEHICULAR	1
6	KFHZZ	- - -	0EJ14	9835-G	O-RING PART OF KIT P/N 9436	2
7	PFHZZ	3020-01-344-9265	0EJ14	12366	GEAR,INTERNAL	1
8	PFHZZ	2835-01-344-2103	0EJ14	12487-G	CARRIER ASSY,PLNTRY	1
9	PFHZZ	5355-01-344-3736	0EJ14	3365-G	NOB,ROUND SHIFTER	1
10	PFHZZ	2520-01-344-9376	0EJ14	11954-G	ARM,SHIFTER	1
11	KFFZZ	- - -	0EJ14	3325-G	PIN,SPRING PART OF KIT P/N 9436	1
12	KFFZZ	- - -	0EJ14	9804-G	O-RING PART OF KIT P/N 9436	2
13	KFFZZ	- - -	0EJ14	3182-G	PIN,SPRING PART OF KIT P/N 9436	1
14	PAOZZ	5320-01-161-2265	0EJ14	1165	RIVET	4
15	PFOZZ	9905-01-416-4897	0EJ14	12669-G	PLATE,IDENT	1
16	PFHZZ	5340-01-344-2143	0EJ14	3059-G	VENT,AIR	1
17	PFHZZ	2510-01-345-4018	0EJ14	12524	FRAME SECTION,STRUC	1
18	PFOZZ	4030-01-344-5684	0EJ14	10525-G	WEDGE,CABLE	1
19	PFHZZ	5315-01-059-7667	96906	MS16562-272	PIN,SPRING	4
20	PFHZZ	3020-01-345-1132	0EJ14	12370	GEAR,SUN	1
21	KFFZZ	- - -	0EJ14	3153-G	RING,RETAINING PART OF KIT P/N 9436	2
22	PFHZZ	2835-01-344-2102	0EJ14	12486	CARRIER ASSY,PLNTRY	1
23	PFHZZ	3020-01-344-5799	0EJ14	12374	GEAR,SUN,PRIMARY	1
24	PFHZZ	2530-01-345-1113	0EJ14	12364	HUB,WHEEL,VEHICULAR	1
25	PAHZZ	5310-01-161-2527	0EJ14	1495	WASHER,LOCK 1/2	24
26	PAHZZ	5305-00-270-0275	61208	M2004AS	SCREW,CAP,HEX HD 1/2X3	12
27	PFHZZ	4730-01-160-8228	0EJ14	1987	PLUG,PIPE	2
28	PAHZZ	3110-01-340-8012	0EJ14	81434-G	BEARING	1
29	PFHZZ	3040-01-344-5747	0EJ14	12376-G	SHAFT,ECCENTRIC SHI	1
30	PAHZZ	5306-01-346-5613	0EJ14	11969-G	PIN,LOCATOR	1
31	PFHZZ	5360-01-345-5384	0EJ14	2322-G	SPRING,COMPRESSION	1
32	PAHZZ	5305-00-071-2071	80204	B1821BH050C200N	SCREW,CAP,HEXAGON H 1/2X2	12

END OF FIGURE

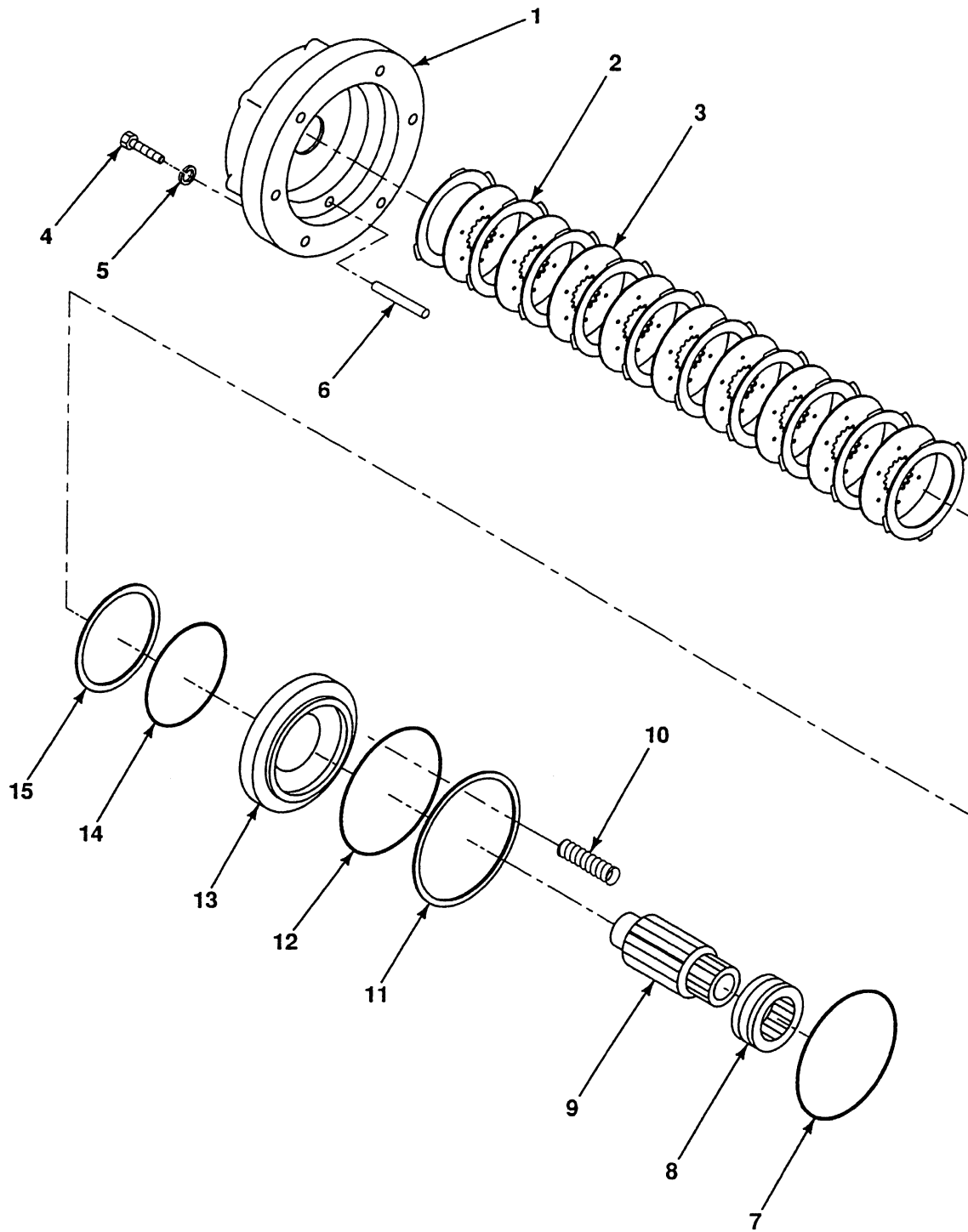

FIG. 421 SELF RECOVERY WINCH BRAKE

## SECTION II

TM9-2320-364-24P

(1) ITEM NO	(2) SMR CODE	(3) NSN	(4) CAGEC	(5) PART NUMBER	(6) DESCRIPTION AND USABLE ON CODES (UOC)	(7) QTY
					GROUP 2001 HOIST, CAPSTAN, WINDLASS, CRANE OR WINCH ASSEMBLY	
					FIG. 421 SELF RECOVERY WINCH BRAKE	
1	PFHZZ	2530-01-345-1116	0EJ14	12319	HOUSING,AIR BRAKE C	1
2	KFHZZ	2530-01-251-5296	0EJ14	11603	DISC,BRAKE PART OF KIT P/N 9400	10
3	KFHZZ	- - -	0EJ14	3159-G	PLATE,DRIVE PART OF KIT P/N 9400	9
4	PAHZZ	5305-01-344-3860	0EJ14	1376-5Z	SCREW,CAP,HEXAGON H 7/16X2 1/2	6
5	PAHZZ	5310-01-162-5737	0EJ14	1388	WASHER,LOCK	6
6	PFHZZ	5315-01-341-9642	0EJ14	3263-G	PIN,DOWEL	2
7	KFHZZ	- - -	0EJ14	9844-G	O-RING PART OF KIT P/N 9403	1
8	PFHZZ	2520-01-346-0053	0EJ14	12088	SLEEVE,SLIDING,MECH	1
9	PFHZZ	2530-01-345-4039	0EJ14	12375-G	SHAFT,BRAKE	1
10	KFHZZ	- - -	0EJ14	2319-G	SPRING,BRAKE PART OF KIT P/N 9400	12
11	KFHZZ	- - -	0EJ14	9854-G	RING,BACKUP PART OF KIT P/N 9403	1
12	KFHZZ	- - -	0EJ14	9853-G	O-RING PART OF KIT P/N 9403	1
13	PFHZZ	2530-01-345-0815	0EJ14	12377	PISTON,BRAKE	1
14	KFHZZ	- - -	0EJ14	9851-G	O-RING PART OF KIT P/N 9403	1
15	KFHZZ	- - -	0EJ14	9852-G	RING,BACKUP PART OF KIT P/N 9403	1

END OF FIGURE

2  
1 — THROUGH  
10

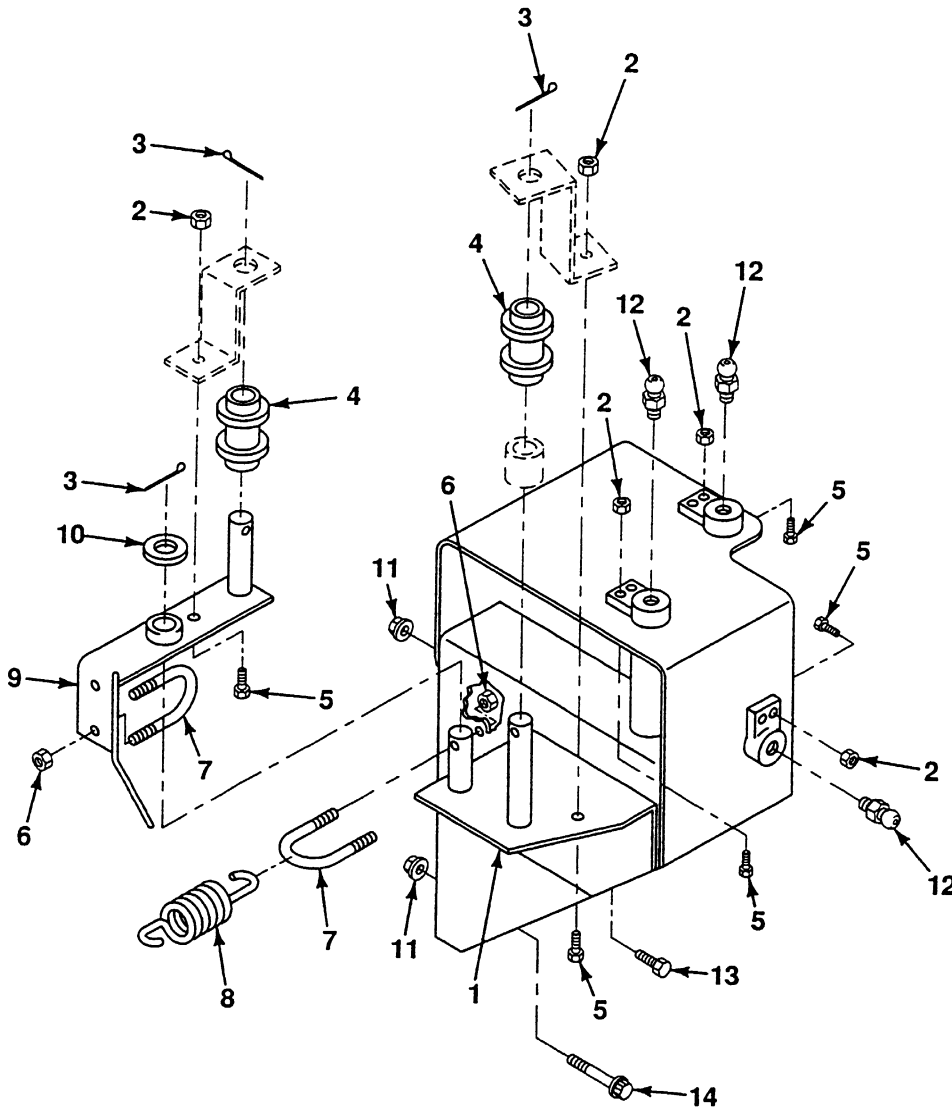

FIG. 422 FRONT TENSIONER ASSEMBLY

## SECTION II

TM9-2320-364-24P

(1)	(2)	(3)	(4)	(5)	(6)	(7)
ITEM	SMR			PART		
NO	CODE	NSN	CAGEC	NUMBER	DESCRIPTION AND USABLE ON CODES (UOC)	QTY
					GROUP 2001 HOIST, CAPSTAN, WINDLASS, CRANE OR WINCH ASSEMBLY	
					FIG. 422 FRONT TENSIONER ASSEMBLY	
1	PF000	3815-01-344-9242	45152	1725310 U	FAIRLEAD,ROLLER	1
2	PA0ZZ	5310-01-081-5351	11939	93604342	.NUT,LOCK,HEX 5/16-18	8
3	PA0ZZ	5315-01-267-7570	96906	MS24665-319	.PIN,COTTER	3
4	PF0ZZ	3110-01-167-4178	45152	1355050 W	.ROLLER ASSY,TENSION	2
5	PA0ZZ	5305-01-344-5532	45152	1846HX1	.SCREW,CAP,HEXAGON H 5/16-18X1	8
6	PA0ZZ	5310-00-087-4652	96906	MS51922-17	.NUT,SLFLKG,HEX 3/8-16	4
7	PF0ZZ	5306-01-166-2606	45152	1354980	.U-BOLT	2
8	PF0ZZ	5360-01-166-0839	45152	1355010	.SPRING,HELICAL,EXT	1
9	PF0ZZ	3040-01-344-5775	45152	1725300 W	.PIVOT ASSY,TENSION	1
10	PA0ZZ	5310-00-614-3505	96906	MS15795-820	.WASHER,FLAT 5/8	1
11	PA0ZZ	5310-01-111-0645	45152	110311A	NUT,SELF-LOCKING,EX 5/8-11	4
12	PA0ZZ	4730-00-172-0034	96906	MS15003-6	FITTING,LUBE	3
13	PA0ZZ	5306-01-150-5884	52167	WH0816TB	SCREW,FLANGED 5/8-11X1 1/2	2
14	PA0ZZ	5306-01-156-5429	45152	115217A	BOLT,MACHINE 5/8-11X2	2

END OF FIGURE

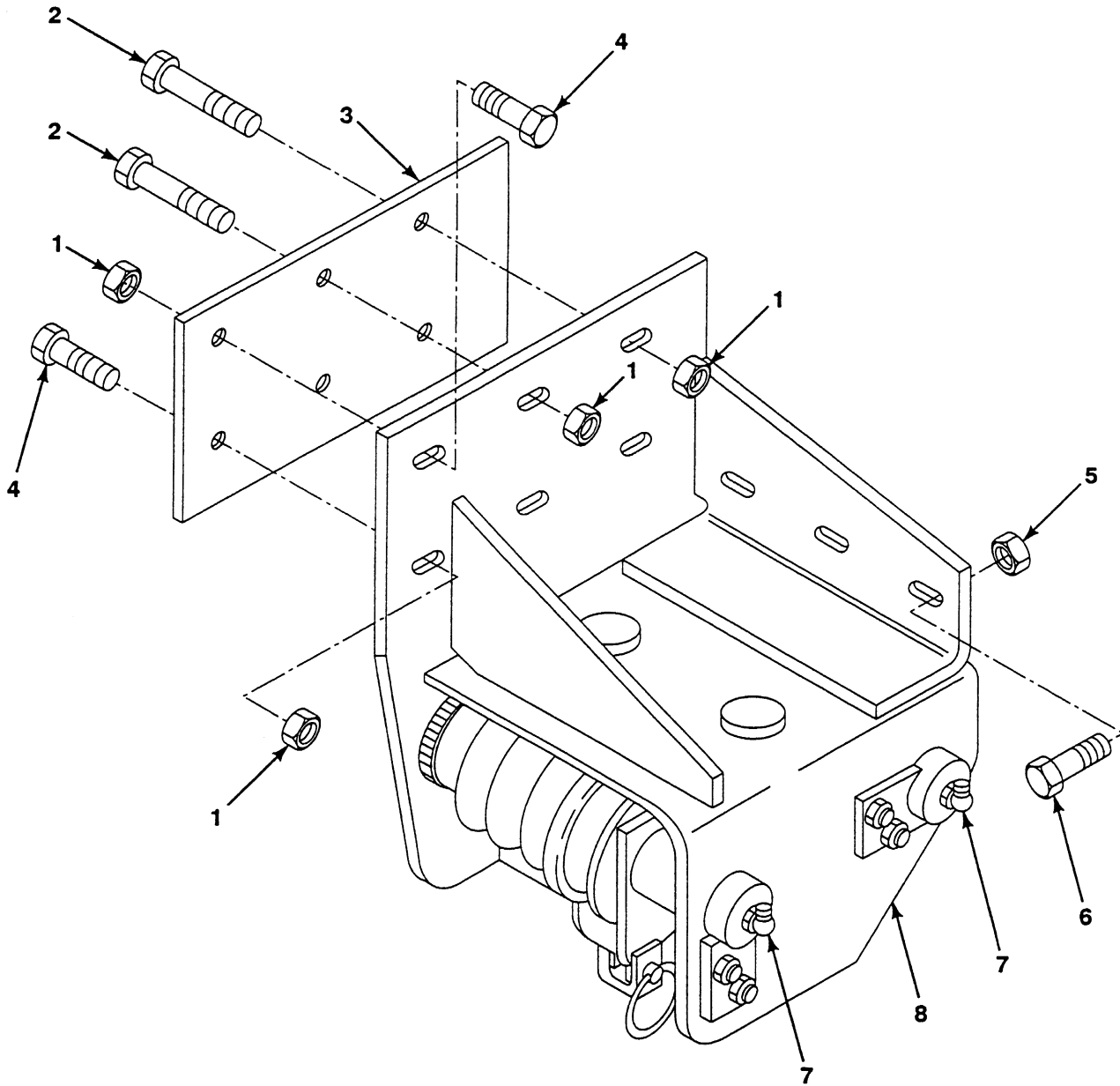

FIG. 423 FRONT CABLE GUIDE

## SECTION II

TM9-2320-364-24P

(1) ITEM NO	(2) SMR CODE	(3) NSN	(4) CAGEC	(5) PART NUMBER	(6) DESCRIPTION AND USABLE ON CODES (UOC)	(7) QTY
					GROUP 2001 HOIST, CAPSTAN, WINDLASS, CRANE OR WINCH ASSEMBLY FIG. 423 FRONT CABLE GUIDE	
1	PAOZZ	5310-01-150-5918	45152	110312A	NUT,SLFLKG,EW,HEX 3/4-10	6
2	PAOZZ	5305-01-156-5440	45152	1337720	SCREW,CAP,HEX HD 3/4-10X2 1/2	4
3	XDOZZ	- - -	45152	1725280	PLATE,SPACER	1
4	PFOZZ	5305-01-152-4223	45152	1337430	SCREW,CAP,HEX HD 3/4-10X4	2
5	PAOZZ	5310-01-159-8178	45152	110310A	NUT,SLFLKG,EW,HEX 1/2-13	3
6	PAOZZ	5305-01-150-7736	45152	115293A	SCREW,CAP,HEX HD 1/2-13X1 1/2	3
7	PAOZZ	4730-00-172-0034	96906	MS15003-6	FITTING,LUBE	4
8	PFOZZ	3815-01-344-8460	45152	1725290 U	FAIRLEAD,SHEAVE	1

END OF FIGURE



1 — 2  
THROUGH  
11

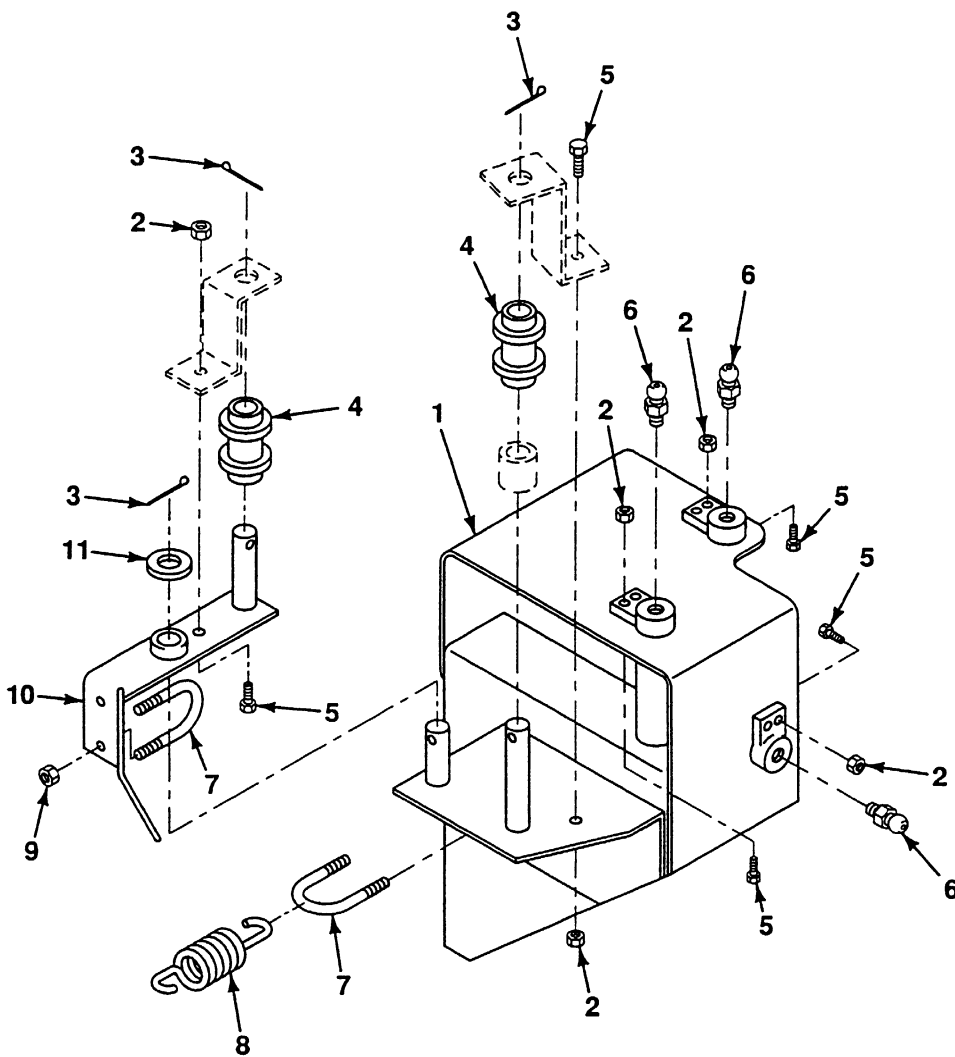

FIG. 424 REAR TENSIONER ASSEMBLY

## SECTION II

TM9-2320-364-24P

(1)	(2)	(3)	(4)	(5)	(6)	(7)
ITEM	SMR			PART		
NO	CODE	NSN	CAGEC	NUMBER	DESCRIPTION AND USABLE ON CODES (UOC)	QTY
					GROUP 2001 HOIST, CAPSTAN, WINDLASS, CRANE OR WINCH ASSEMBLY	
					FIG. 424 REAR TENSIONER ASSEMBLY	
1	PF000	2530-01-345-1114	45152	1725400 U	GUIDE ASSY,RR TNSN	1
2	PA0ZZ	5310-01-081-5351	11939	93604342	.NUT,LOCK,HEX 5/16-18	8
3	PA0ZZ	5315-01-267-7570	96906	MS24665-319	.PIN,COTTER	3
4	PF0ZZ	3110-01-167-4178	45152	1355050 W	.ROLLER ASSY,TENSION	2
5	PA0ZZ	5305-01-344-5532	45152	1846HX1	.SCREW,CAP,HEXAGON H 5/16-18X1	8
6	PA0ZZ	4730-00-172-0034	96906	MS15003-6	.FITTING,LUBE	3
7	PF0ZZ	5306-01-166-2606	45152	1354980	.U-BOLT	2
8	PF0ZZ	5360-01-166-0839	45152	1355010	.SPRING,HELICAL,EXT	1
9	PA0ZZ	5310-00-087-4652	96906	MS51922-17	.NUT,SLFLKG,HEX 3/8-16	4
10	PF0ZZ	3040-01-344-5775	45152	1725300 W	.PIVOT ASSY,TENSION	1
11	PA0ZZ	5310-00-614-3505	96906	MS15795-820	.WASHER,FLAT 5/8	1

END OF FIGURE

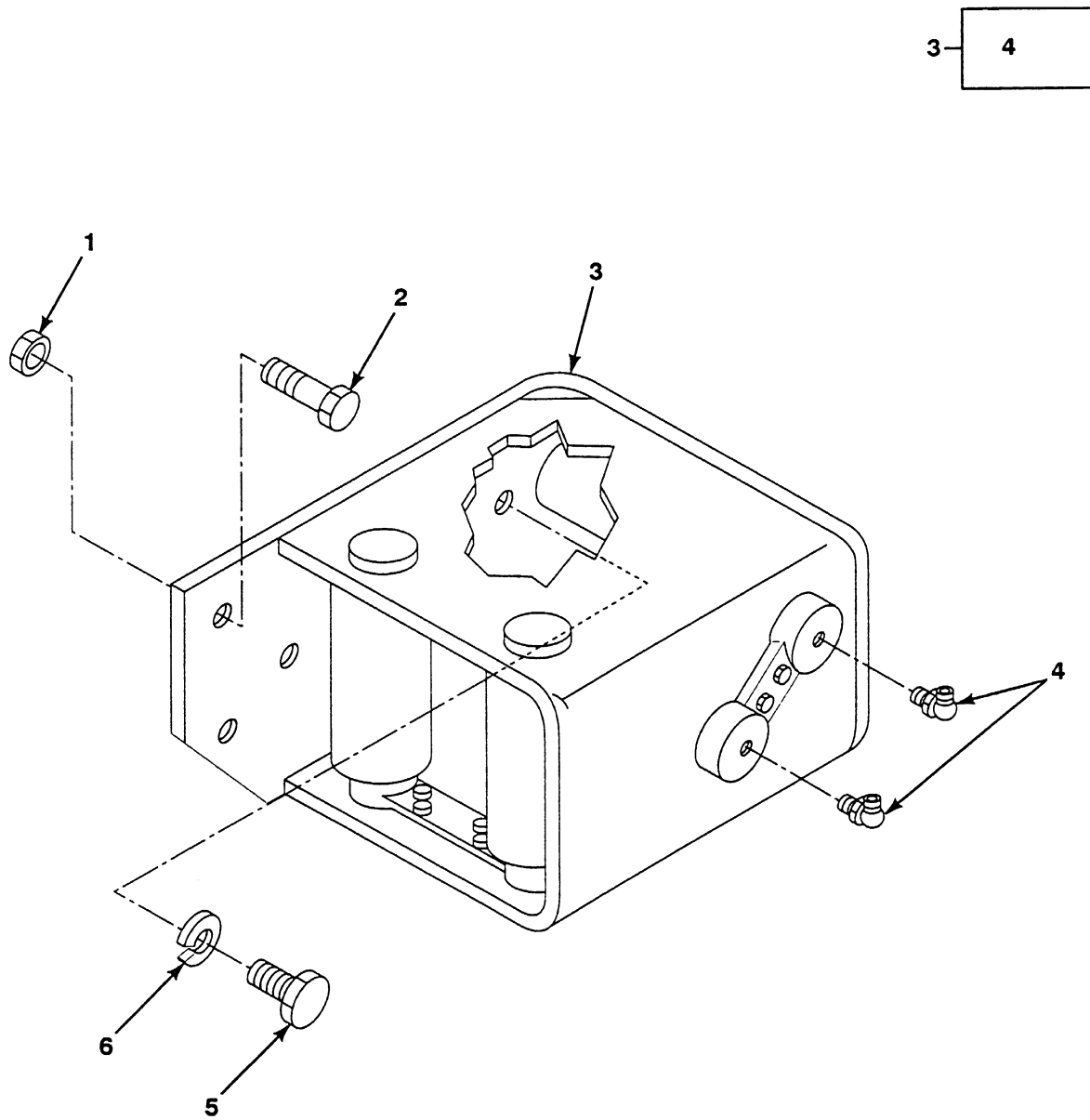

FIG. 425 REAR CABLE GUIDE

## SECTION II

TM9-2320-364-24P

(1)	(2)	(3)	(4)	(5)	(6)	(7)
ITEM	SMR			PART		
NO	CODE	NSN	CAGEC	NUMBER	DESCRIPTION AND USABLE ON CODES (UOC)	QTY
					GROUP 2001 HOIST, CAPSTAN, WINDLASS, CRANE OR WINCH ASSEMBLY	
					FIG. 425 REAR CABLE GUIDE	
1	PF0ZZ	5310-01-111-0645	45152	110311A	NUT,SELF-LOCKING,EX 5/8-11	2
2	PA0ZZ	5305-00-724-7220	80204	B1821BH063C150N	SCREW,CAP,HEXAGON H 5/8-11X1 1/2	2
3	PF0ZZ	2040-01-346-8255	45152	1725440 U	GUIDE ASSY,RR CABLE	1
4	PA0ZZ	4730-00-172-0034	96906	MS15003-6	.FITTING,LUBE	4
5	PA0ZZ	5306-01-106-7496	52167	WH0818TB	BOLT,MACHINE 5/8-11X1 3/4	2
6	PA0ZZ	5310-01-061-5302	45152	318B	WASHER,LOCK 5/8	2

END OF FIGURE

1-<sup>2</sup>THROUGH  
7

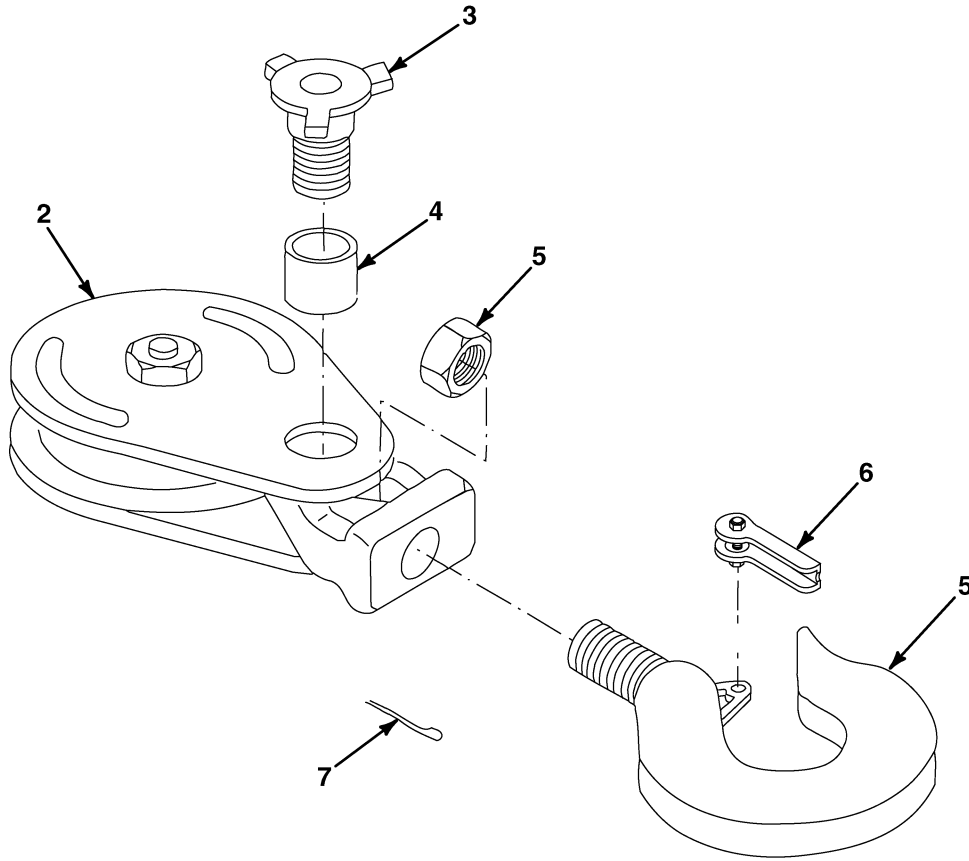

FIG. 426 SELF RECOVERY WINCH SNATCH BLOCK

## SECTION II

TM9-2320-364-24P

(1)	(2)	(3)	(4)	(5)	(6)	(7)
ITEM	SMR			PART		
NO	CODE	NSN	CAGEC	NUMBER	DESCRIPTION AND USABLE ON CODES (UOC)	QTY
					GROUP 2001 HOIST, CAPSTAN, WINDLASS, CRANE OR WINCH ASSEMBLY	
					FIG. 426 SELF RECOVERY WINCH SNATCH BLOCK	
1	PB000	3950-01-347-9666	75535	193418	BLOCK,SNATCH	1
2	PB0ZZ	3940-01-345-6116	75535	51106	.SHEAVE,SNATCH BLOCK	1
3	PF0ZZ	5306-01-345-2916	75535	2000128	.BOLT,HOOK	1
4	PF0ZZ	5365-01-315-3531	75535	17243	.BUSHING,BRONZE	1
5	PF0ZZ	5306-01-344-8043	75535	107967	.HOOK W/NUT	1
6	PA0ZZ	4030-01-270-7402	75535	1090107	.KIT,LATCH	1
7	PA0ZZ	5315-01-411-2483	75535	2000079	.PIN,SHOULDER,HEADED	1

END OF FIGURE

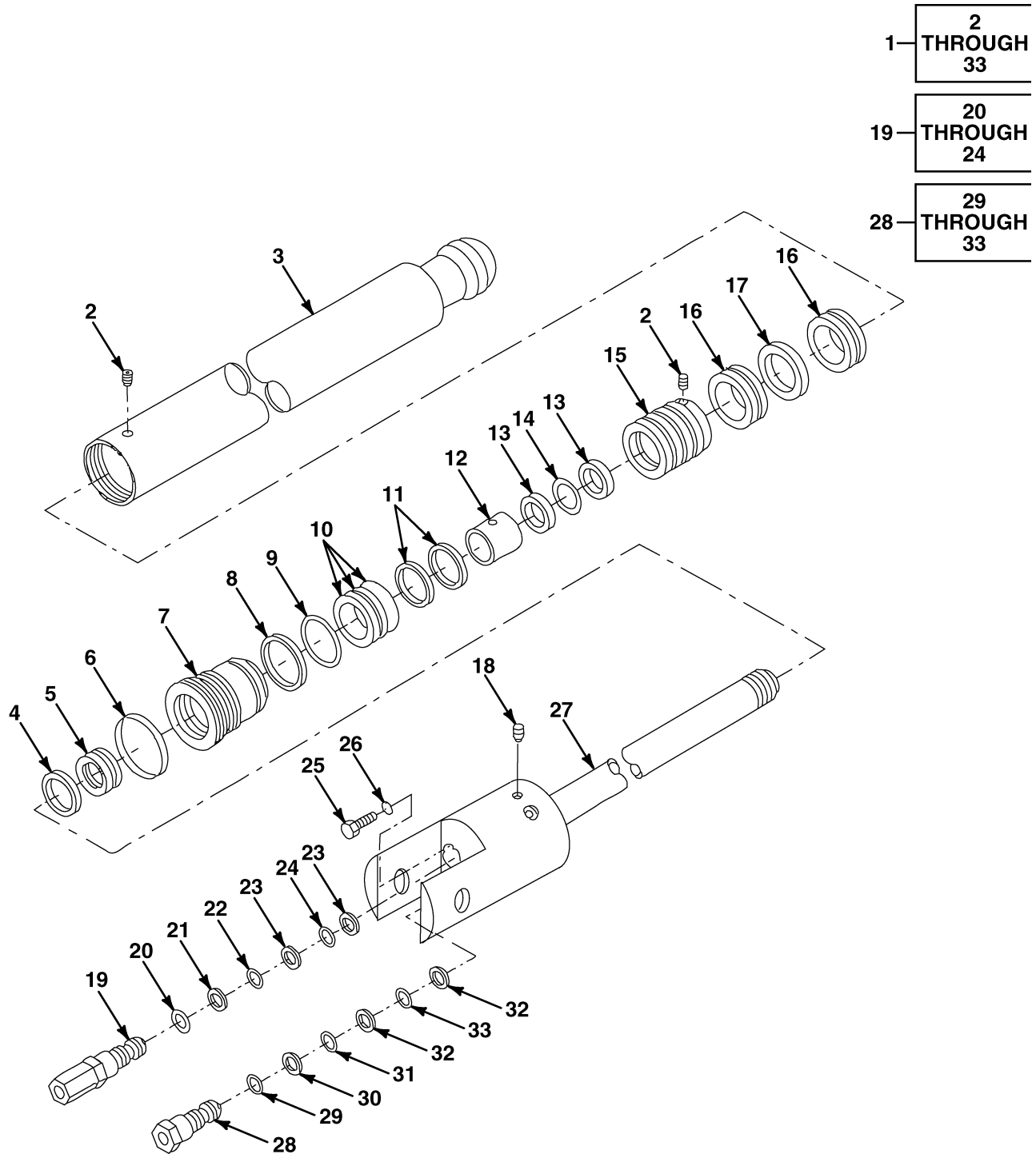

FIG. 427 CRANE OUTRIGGER LEG CYLINDER

## SECTION II

TM9-2320-364-24P

(1) ITEM NO	(2) SMR CODE	(3) NSN	(4) CAGEC	(5) PART NUMBER	(6) DESCRIPTION AND USABLE ON CODES (UOC)	(7) QTY
					GROUP 2006 BULLDOZER TRIPOD, MAIN FRAME, JACK AND MOUNTING FIG. 427 CRANE OUTRIGGER LEG CYLINDER	
1	PBFHH	2540-01-352-3788	12361	6-372-003664	CYL ASSY, JACK UOC: 074,	2
2	PFHZZ	5305-01-236-7095	7M196	7-785-160872	.SETSCREW UOC: 074,	2
3	PBHZZ	4320-01-351-8226	12361	6-372-003387	.BARREL, CYL UOC: 074,	1
4	KFHZZ	2590-00-410-7011	12361	7-794-000020	.RING, WIPER PART OF KIT P/N 9-752-100778 UOC: 074,	1
5	PAHZZ	5330-01-369-7480	02697	S510200S084D1241 82	.SEAL, ROD PART OF KIT P/N 9-752-100778 UOC: 074,	1
6	KFHZZ	4320-01-377-4329	12361	7-753-000681	.RING, WEAR PART OF KIT P/N 9-752-100778 UOC: 074,	1
7	PBHZZ	3040-01-352-0044	12361	6-372-003389	.HEAD, CYLINDER UOC: 074,	1
8	KFHZZ	- - -	12361	7-755-236609	.RING, BACKUP PART OF KIT P/N 9-752-100778 UOC: 074,	1
9	KFHZZ	5331-00-579-6861	12361	7-754-000153	.PACKING, PREFORMED PART OF KIT P/N 9-752-100778 UOC: 074,	1
10	PAHZZ	4730-01-369-9368	09257	39-RG-02-000-A-4 2	.SEAL ASSY PART OF KIT P/N 9-752-100778 UOC: 074,	1
11	KFHZZ	3040-01-371-1339	12361	7-753-000185	.RING, WEAR PART OF KIT P/N 9-752-100778 UOC: 074,	2
12	PFHZZ	5365-01-352-1227	12361	6-910-011469	.SPACER UOC: 074,	1
13	KFHZZ	- - -	12361	7-755-329609	.RING, BACKUP PART OF KIT P/N 9-752-100778 UOC: 074,	2
14	PAHZZ	5330-01-129-9438	81349	M83461/1-329	.PACKING, PREFORMED PART OF KIT P/N 9-752-100778 UOC: 074,	1
15	PBHZZ	4310-01-355-0608	12361	6-701-000308	.PISTON, CYLINDER UOC: 074,	1
16	KFHZZ	5330-01-368-8829	63226	75-1740-349-050- FB	.SEAL ASSY PART OF KIT P/N 9-752-100778 UOC: 074,	2
17	KFHZZ	- - -	12361	7-753-000731	.RING PART OF KIT P/N 9-752-100778 UOC: 074,	1
18	PFHZZ	5365-01-169-6530	30327	721-FS0-3/8	.PLUG, PIPE UOC: 074,	2
19	PAHZZ	4820-01-356-2635	10129	2983253	.VALVE, SAFETY RELIEF	1



## SECTION II

TM9-2320-364-24P

(1) ITEM NO	(2) SMR CODE	(3) NSN	(4) CAGEC	(5) PART NUMBER	(6) DESCRIPTION AND USABLE ON CODES (UOC)	(7) QTY
20	KFHZZ	5331-00-263-8033	96906	MS29512-12	UOC: 074, ..O-RING PART OF KIT P/N 711922	1
21	KFHZZ	- - -	10129	360931	UOC: 074, ..RING,BACKUP PART OF KIT P/N 711922	1
22	KFHZZ	- - -	10129	65-02842	UOC: 074, ..PACKING,PREFORMED PART OF KIT P/N 711922	1
23	KFHZZ	- - -	10129	360930	UOC: 074, ..RING,BACKUP PART OF KIT P/N 711922	2
24	KFHZZ	- - -	77521	405952	UOC: 074, ..PACKING,PREFORMED PART OF KIT P/N 711922	1
25	PFHZZ	5365-01-169-5475	30327	721FS0-1/4	UOC: 074, ..PLUG,MACHINE THREAD	1
26	KFHZZ	5331-00-805-2966	96906	MS28778-4	UOC: 074, ..O-RING PART OF KIT P/N 9-752-100778	1
27	PBHZZ	3040-01-352-0043	12361	6-768-002527	UOC: 074, ..ROD,CYLINDER	1
28	PBHZZ	4820-01-356-2636	10129	2983254	UOC: 074, ..VALVE,SAFETY RELIEF	1
29	KFHZZ	- - -	10129	65-02842	UOC: 074, ..PACKING,PREFORMED PART OF KIT P/N 711922	1
30	KFHZZ	- - -	10129	360931	UOC: 074, ..RING,BACKUP PART OF KIT P/N 711922	1
31	KFHZZ	5331-00-263-8033	96906	MS29512-12	UOC: 074, ..O-RING PART OF KIT P/N 711922	1
32	KFHZZ	- - -	10129	360930	UOC: 074, ..RING,BACKUP PART OF KIT P/N 711922	2
33	KFHZZ	- - -	77521	405952	UOC: 074, ..PACKING,PREFORMED PART OF KIT P/N 711922	1

END OF FIGURE



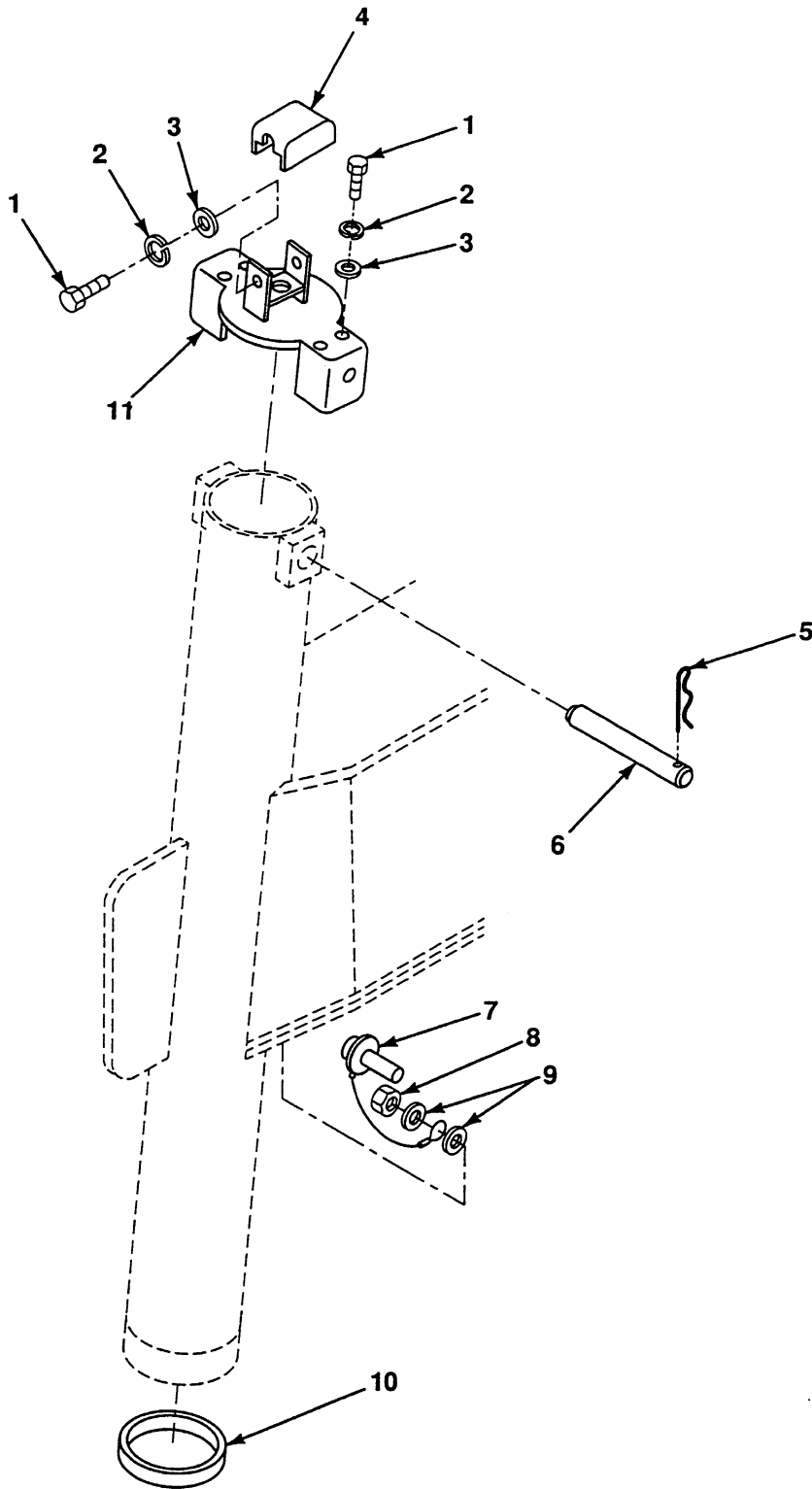

FIG. 428 CRANE OUTRIGGER LEG MOUNTING

## SECTION II

TM9-2320-364-24P

(1) ITEM NO	(2) SMR CODE	(3) NSN	(4) CAGEC	(5) PART NUMBER	(6) DESCRIPTION AND USABLE ON CODES (UOC)	(7) QTY
					GROUP 2006 BULLDOZER TRIPOD, MAIN FRAME, JACK AND MOUNTING FIG. 428 CRANE OUTRIGGER LEG MOUNTING	
1	PAOZZ	5306-01-145-6949	11757	378429-8	BOLT, SELF-LOCKING 1/4-20X3/4 UOC: 074,	6
2	PAOZZ	5310-00-582-5965	96906	MS35338-44	WASHER, LOCK 1/4 UOC: 074,	6
3	PAOZZ	5310-00-950-1310	96906	MS27183-4	WASHER, FLAT 1/8 UOC: 074,	6
4	PBOZZ	5340-01-353-4577	12361	2-195-1-00631	COVER, WELDMENT UOC: 074,	1
5	PAFZZ	5315-00-209-7273	96906	MS24665-625	PIN, COTTER UOC: 074,	2
6	PAFZZ	5315-01-351-5694	12361	6-689-000801	PIN UOC: 074,	1
7	PAOZZ	5315-01-353-6024	12361	7-689-001662	PIN, QUICK RELEASE UOC: 074,	1
8	PAOZZ	5310-00-088-1251	96906	MS51922-1	NUT, SLFLKG, HEX 1/4-20 UOC: 074,	1
9	PAOZZ	5310-00-823-8804	96906	MS27183-9	WASHER, FLAT 1/4 UOC: 074,	2
10	PBFZZ	3040-01-351-9959	12361	7-753-000544	RING, WEAR UOC: 074,	1
11	PBFZZ	5340-01-353-2694	12361	2-195-1-00573	COVER, OUTRIGGER, RH UOC: 074,	1
11	PBFZZ	5340-01-383-1927	12361	2-195-1-00634	COVER, OUTRIGGER, LH UOC: 074,	1

END OF FIGURE

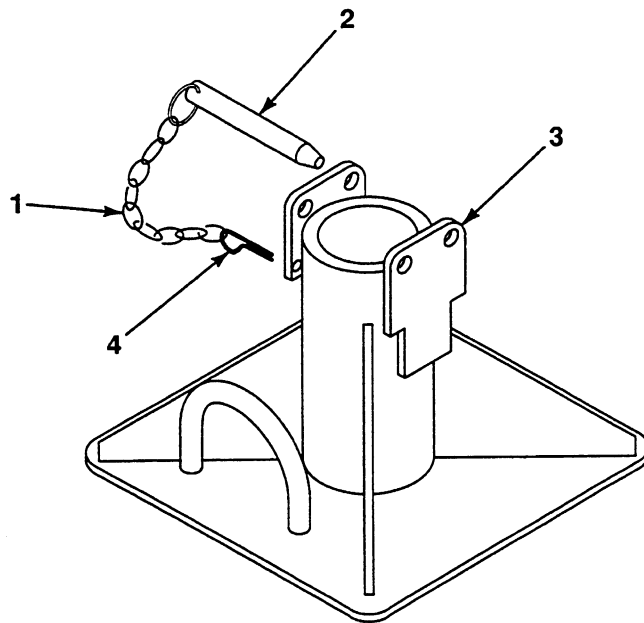

FIG. 429 CRANE OUTRIGGER PAD ASSEMBLY

## SECTION II

TM9-2320-364-24P

(1) ITEM NO	(2) SMR CODE	(3) NSN	(4) CAGEC	(5) PART NUMBER	(6) DESCRIPTION AND USABLE ON CODES (UOC)	(7) QTY
					GROUP 2006 BULLDOZER TRIPOD, MAIN FRAME, JACK AND MOUNTING	
					FIG. 429 CRANE OUTRIGGER PAD ASSEMBLY	
1	PFOZZ	4010-01-203-2816	12361	7-286-000036	CHAIN	2
					UOC: 074,	
2	PAOZZ	5315-01-353-6262	09332	C10-52R	PIN	2
					UOC: 074,	
3	XAOZZ	2590-01-352-1262	12361	2-195-1-00070	OUTRIGGER PAD WELD	1
					UOC: 074,	
4	PAOZZ	5315-00-059-0206	96906	MS24665-491	PIN,COTTER	2
					UOC: 074,	

END OF FIGURE

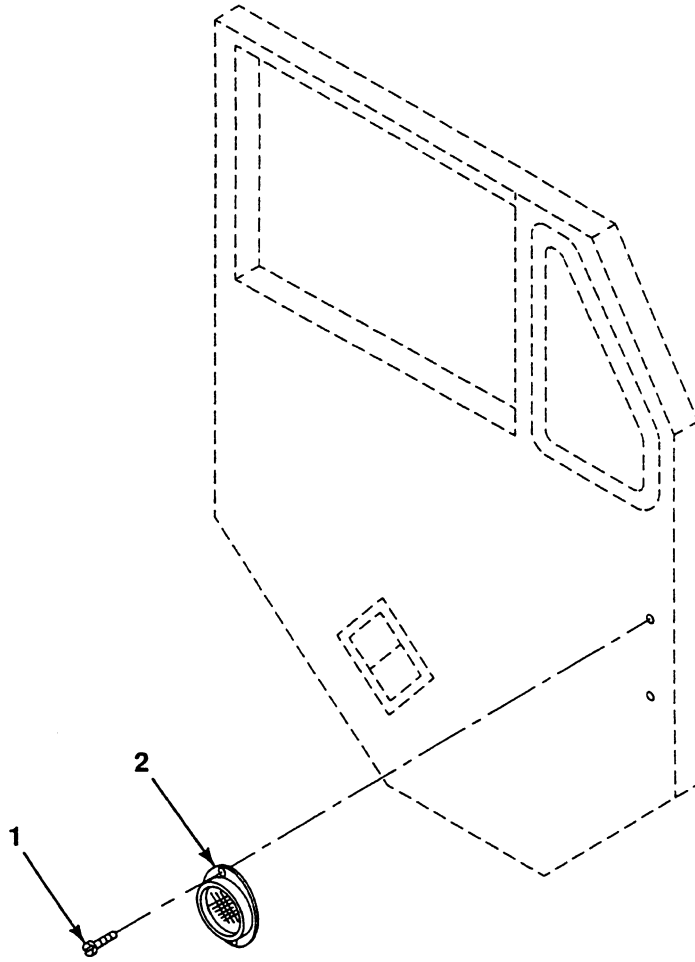

FIG. 430 CAB DOOR REFLECTORS

## SECTION II

TM9-2320-364-24P

(1)	(2)	(3)	(4)	(5)	(6)	(7)
ITEM	SMR			PART		
NO	CODE	NSN	CAGEC	NUMBER	DESCRIPTION AND USABLE ON CODES (UOC)	QTY
					GROUP 22 BODY, CHASSIS, AND HULL ACCESSORY ITEMS	
					GROUP 2202 ACCESSORY ITEMS	
					FIG. 430 CAB DOOR REFLECTORS	
1	PAOZZ	5305-01-150-8714	45152	54067AX	SCREW,TPG 1/4-20X5/8	2
2	PAOZZ	9905-00-202-3639	96906	MS35387-2	REFLECTOR,IND CLRNC	1

END OF FIGURE



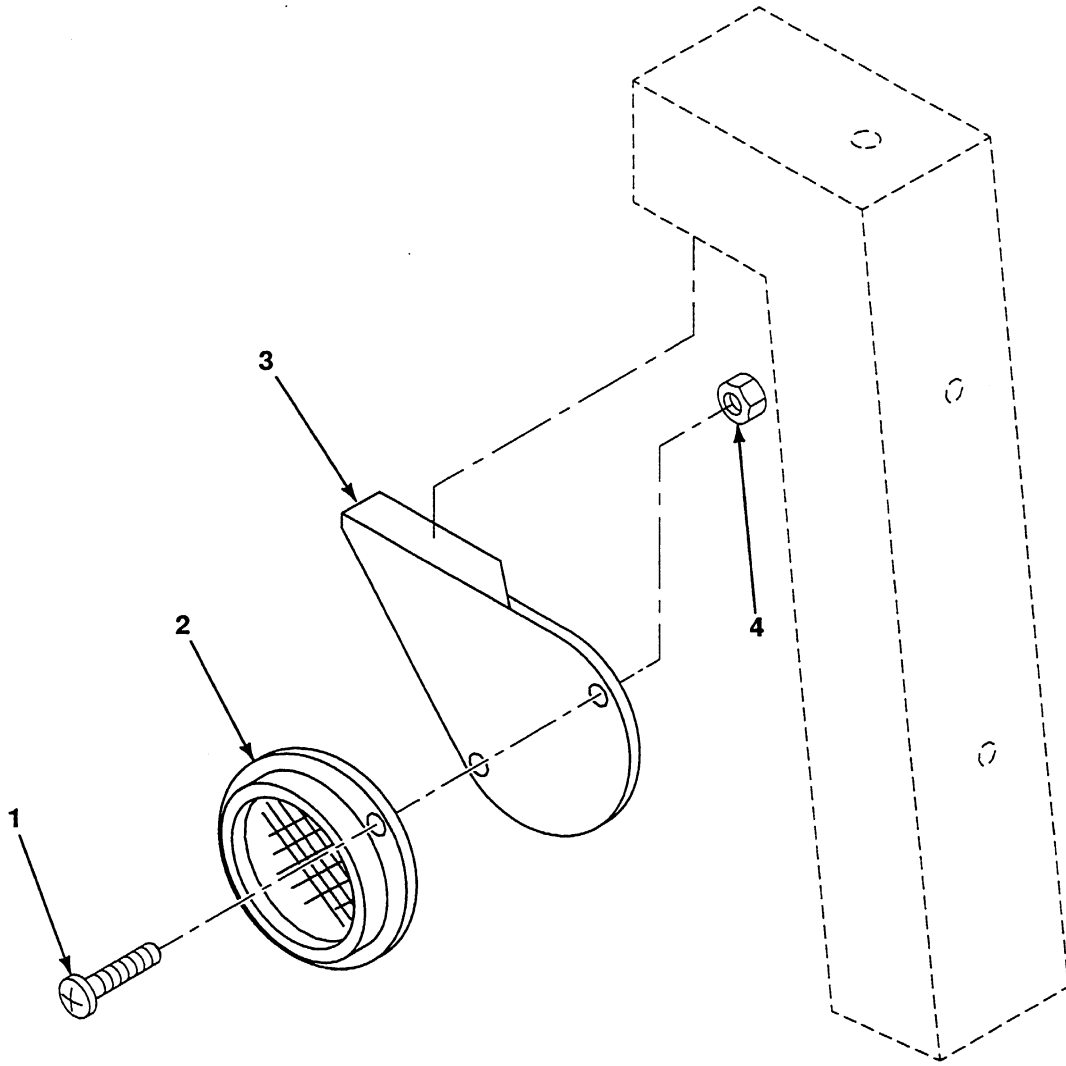

FIG. 431 REAR FENDER REFLECTORS

## SECTION II

TM9-2320-364-24P

(1)	(2)	(3)	(4)	(5)	(6)	(7)
ITEM	SMR			PART		
NO	CODE	NSN	CAGEC	NUMBER	DESCRIPTION AND USABLE ON CODES (UOC)	QTY
					GROUP 2202 ACCESSORY ITEMS	
					FIG. 431 REAR FENDER REFLECTORS	
1	PAOZZ	5305-00-988-1724	96906	MS35206-280	SCREW,MACHINE 1/4-20X5/8	2
2	PAOZZ	9905-00-202-3639	96906	MS35387-2	REFLECTOR,IND CLRNC	1
3	PFOZZ	5340-01-364-4343	45152	1976560	BRACKET,REFLECT,RH	1
3	PFOZZ	5340-01-364-1959	45152	1976570	BRACKET,REFLECT,LH	1
4	PAOZZ	5310-01-346-9445	45152	1600460	NUT,SLFLKG,CLINCH 1/4-20	2

END OF FIGURE

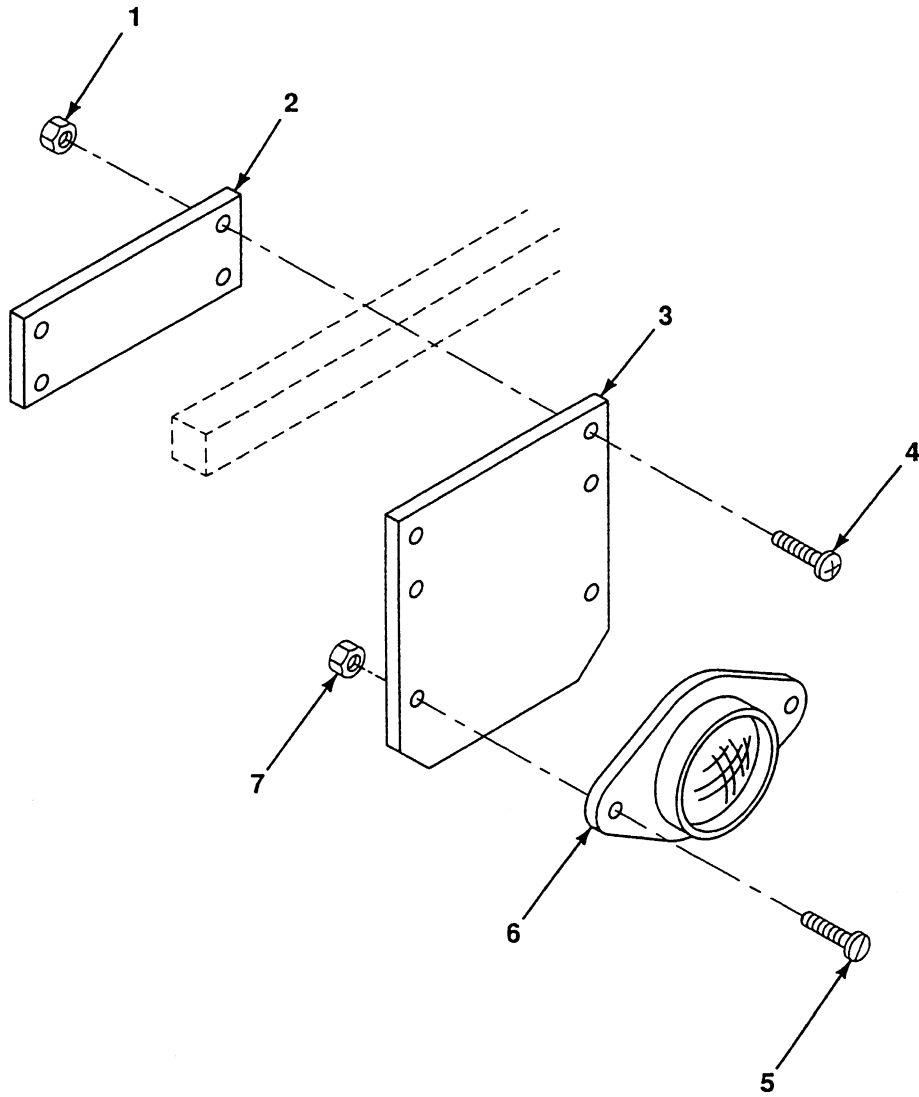

FIG. 432 REAR MUD FLAP REFLECTORS

## SECTION II

TM9-2320-364-24P

(1)	(2)	(3)	(4)	(5)	(6)	(7)
ITEM	SMR			PART		
NO	CODE	NSN	CAGEC	NUMBER	DESCRIPTION AND USABLE ON CODES (UOC)	QTY
					GROUP 2202 ACCESSORY ITEMS	
					FIG. 432 REAR MUD FLAP REFLECTORS	
1	PAOZZ	5310-00-208-1918	88044	AN365-1024A	NUT,SELF-LOCKING,HE NO. 10-24	4
2	PF0ZZ	2510-01-154-1288	45152	1357830	PLATE,CHASSIS	1
3	PAOZZ	5340-01-156-3841	45152	1356240	COVER,ACCESS	1
4	PF0ZZ	5305-00-988-1171	96906	MS35206-285	SCREW,MACHINE NO. 10-24X1 1/4	4
5	PAOZZ	5305-01-155-5237	45152	1434HX	SCREW,MACHINE 1/4-20X1/2	2
6	PAOZZ	9905-00-205-2795	96906	MS35387-1	REFLECTOR,INDICATIN	1
7	PAOZZ	5310-01-066-6759	72962	21NE-040	NUT,SLFLKG,HEX 1/4-20	2

END OF FIGURE

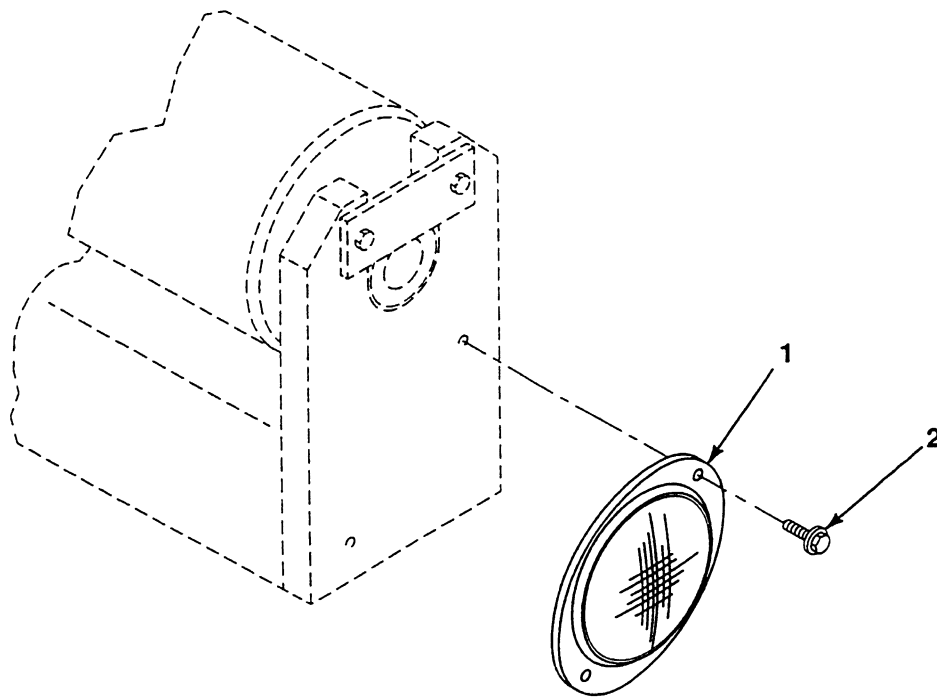

FIG. 433 REAR ROLLER ASSEMBLY REFLECTORS

## SECTION II

TM9-2320-364-24P

(1)	(2)	(3)	(4)	(5)	(6)	(7)
ITEM	SMR			PART		
NO	CODE	NSN	CAGEC	NUMBER	DESCRIPTION AND USABLE ON CODES (UOC)	QTY
					GROUP 2202 ACCESSORY ITEMS	
					FIG. 433 REAR ROLLER ASSEMBLY REFLECTORS	
1	PAOZZ	9905-00-205-2795	96906	MS35387-1	REFLECTOR,INDICATIN	1
2	PAOZZ	5305-01-159-8544	45152	1345280	SCREW,TAPPING 1/4-20X1/2	2

END OF FIGURE

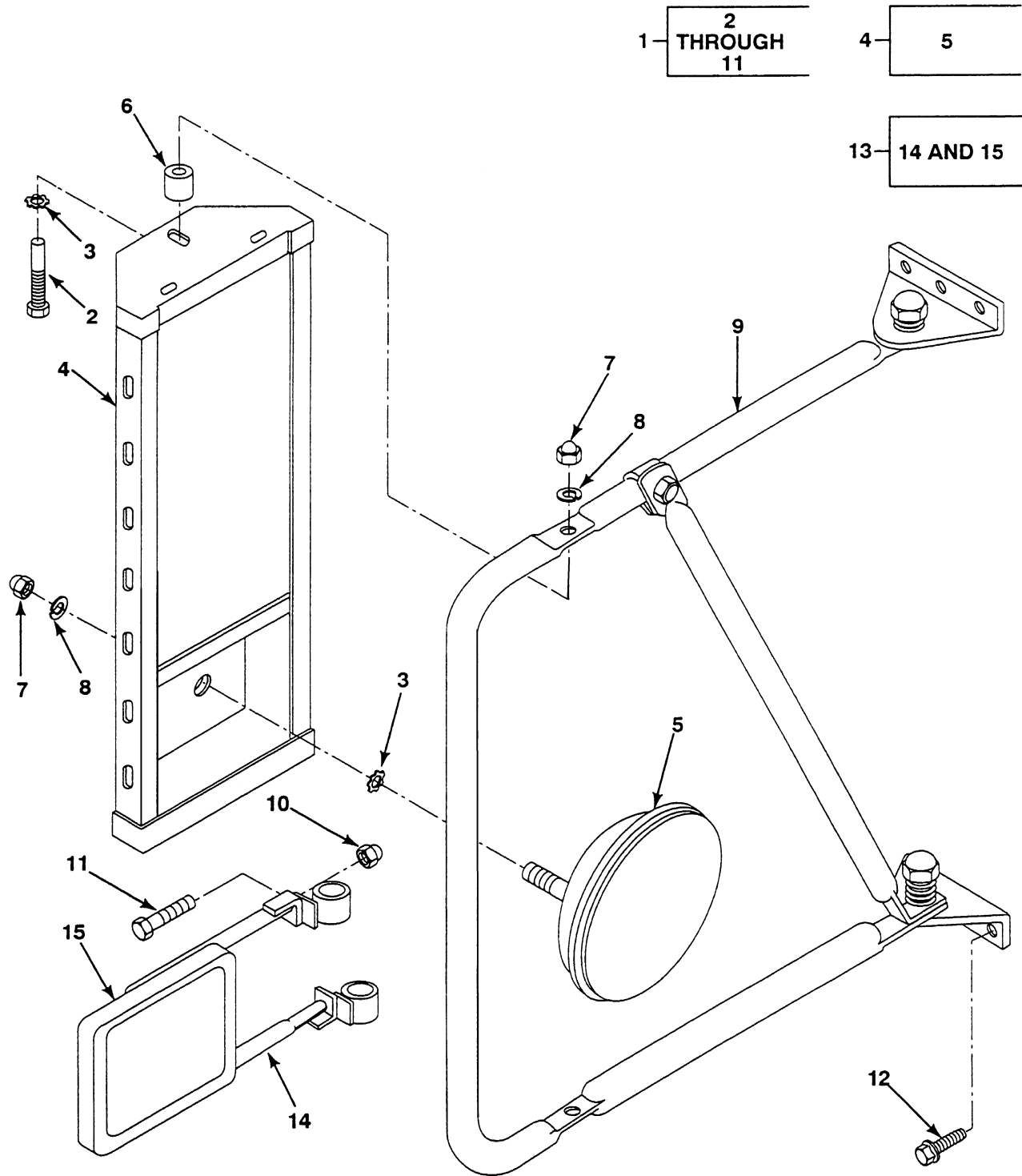

FIG. 434 MIRROR ASSEMBLY

## SECTION II

TM9-2320-364-24P

(1) ITEM NO	(2) SMR CODE	(3) NSN	(4) CAGEC	(5) PART NUMBER	(6) DESCRIPTION AND USABLE ON CODES (UOC)	(7) QTY
					GROUP 2202 ACCESSORY ITEMS	
					FIG. 434 MIRROR ASSEMBLY	
1	PBOZZ	2540-01-354-9259	30226	158-OMC-81-GDV	MIRROR ASSY	1
2	PAOZZ	5305-00-267-8955	80204	B1821BH025F138N	.SCREW,CAP,HEXAGON H 1/4-28X1 3/8	2
3	PAOZZ	5310-01-354-7683	30226	101363	.WASHER,LOCK 1/4	3
4	PAOZZ	2540-01-354-5616	30226	S-158-KDV-1	.MIRROR HEAD ASSY	1
5	PAOZZ	2540-01-354-9260	30226	951	..MIRROR HEAD ROUND	1
6	PFOZZ	5365-01-355-5422	30226	600160	.SPACER,SLEEVE	2
7	PAOZZ	5310-01-355-5077	30226	600503	.NUT,PLAIN,CAP 1/4-28	3
8	PAOZZ	5310-01-382-9893	30226	101368	.WASHER,LOCK 1/4	3
9	PAOZZ	2540-01-355-7704	30226	158-OMC-81-G	.BRACKET ASSY	1
10	PAOZZ	5310-01-383-6080	45152	1HT191	.NUT,SELF-LOCKING,HE 3/8-16	2
11	PAOZZ	5305-01-412-4849	30226	102360	.SCREW,CAP,HEXAGON H 3/8-16X1	2
12	PAOZZ	5305-01-274-0028	93907	234 86500-382	SCREW,METAL 3/4	6
13	PAOZZ	2540-01-354-5614	30226	603561	MIRROR,EXTENSION	1
14	PFOZZ	2540-01-354-5615	30226	603563	.MOUNT ASSY,MIRROR	1
15	PAOZZ	2540-01-354-5617	30226	602241	.MIRROR	1

END OF FIGURE



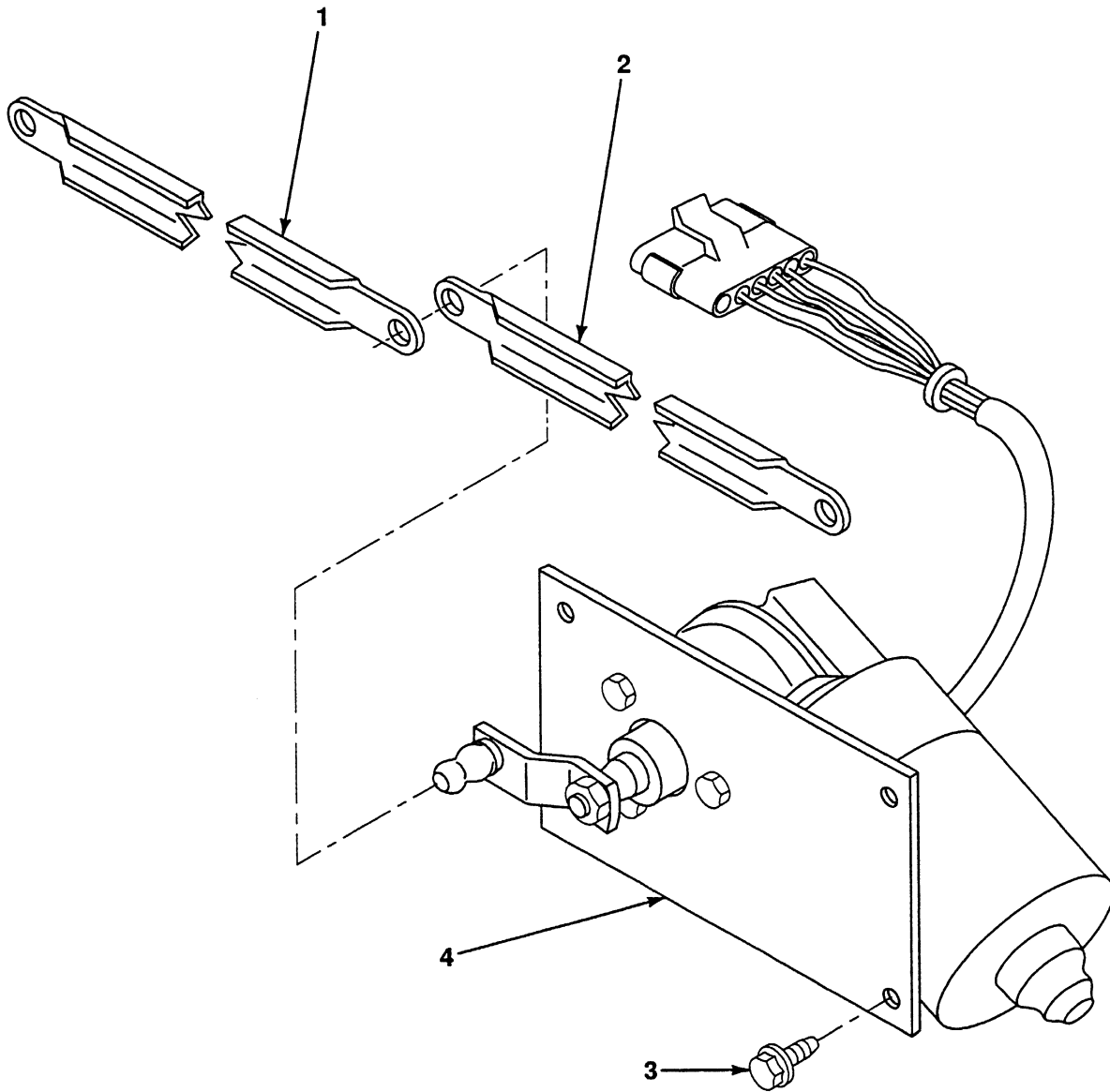

FIG. 435 WIPER MOTOR

## SECTION II

TM9-2320-364-24P

(1)	(2)	(3)	(4)	(5)	(6)	(7)
ITEM	SMR			PART		
NO	CODE	NSN	CAGEC	NUMBER	DESCRIPTION AND USABLE ON CODES (UOC)	QTY
					GROUP 2202 ACCESSORY ITEMS	
					FIG. 435 WIPER MOTOR	
1	PAOZZ	3040-01-354-5567	82484	L1/3B4/3/22.31	CONLINK ASSY,RH	1
2	PAOZZ	3040-01-355-0629	82484	L1/3D3/3/22.3	CONLINK ASSY,LH	1
3	PAOZZ	5305-01-159-8544	45152	1345280	SCREW,TAPPING 1/4-20X1/2	4
4	PAOZZ	2540-01-337-4390	45152	1728030 U	WIPER MOTOR ASSY	1

END OF FIGURE

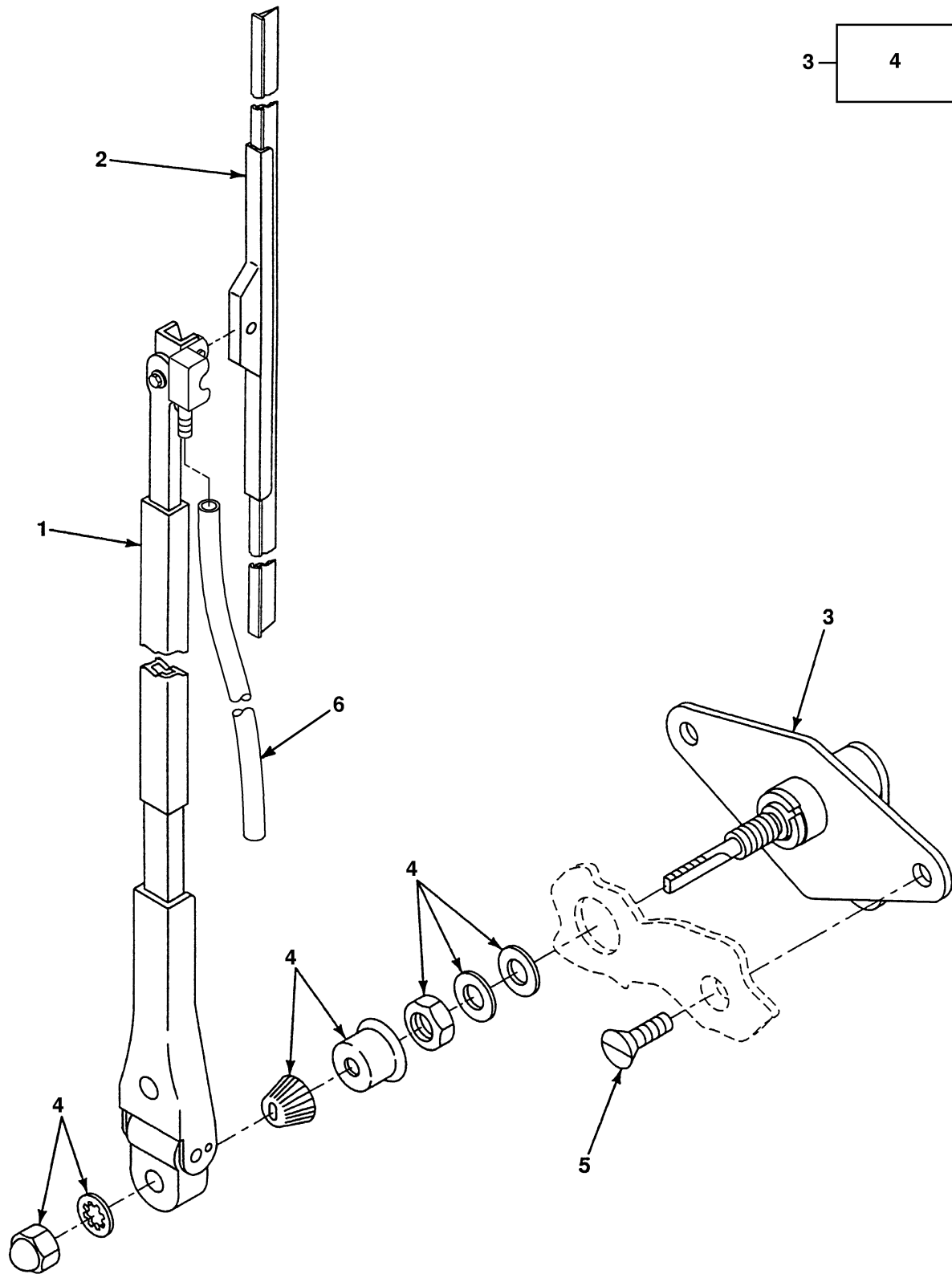

FIG. 436 WIPER ARM ASSEMBLY

## SECTION II

TM9-2320-364-24P

(1)	(2)	(3)	(4)	(5)	(6)	(7)
ITEM	SMR			PART		
NO	CODE	NSN	CAGEC	NUMBER	DESCRIPTION AND USABLE ON CODES (UOC)	QTY
					GROUP 2202 ACCESSORY ITEMS	
					FIG. 436 WIPER ARM ASSEMBLY	
1	PAOZZ	2540-01-337-0235	82484	4180-20-BW	ARM ASSY,WIPER	1
2	PAOZZ	2540-01-262-7708	82484	C-1100-2-20	BLADE,WINDSHIELD	1
3	PFOZZ	3040-01-354-2800	82484	GS-2906	HOUSING ASSY,IDLER	1
4	PFOZZ	5340-01-365-3144	82484	GS-2655	.HARDWARE,OUTER MTG	1
5	PFOZZ	5305-01-354-3097	45152	1755830	SCREW	2
6	MOOZZ	- - -	82484	W-78-L-24	TUBE MAKE FROM P/N W-78-L (82484), 24 IN LG	1

END OF FIGURE

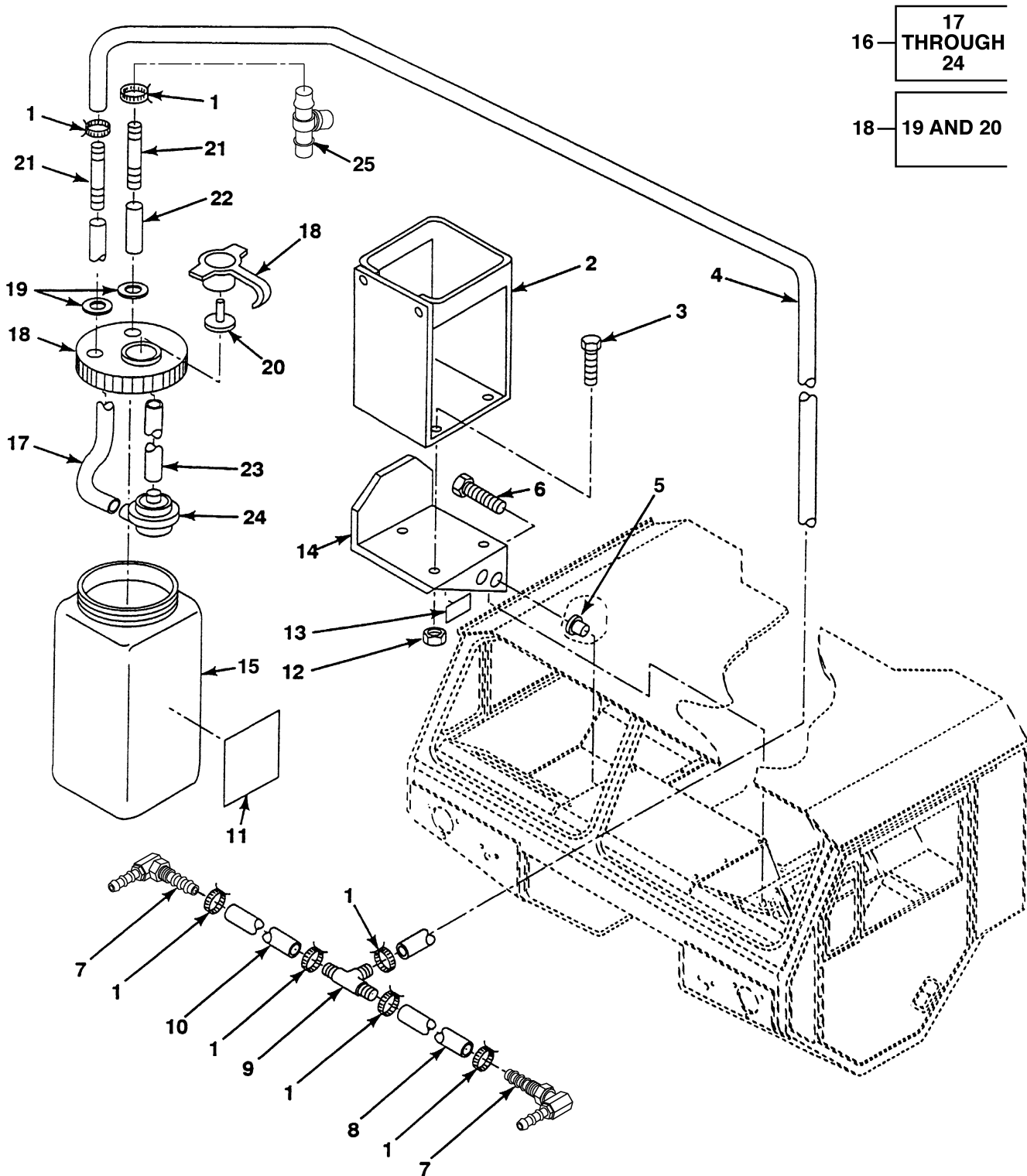

FIG. 437 WINDSHIELD WASHER AND WASHER RESERVOIR

## SECTION II

TM9-2320-364-24P

(1) ITEM NO	(2) SMR CODE	(3) NSN	(4) CAGEC	(5) PART NUMBER	(6) DESCRIPTION AND USABLE ON CODES (UOC)	(7) QTY
					GROUP 2202 ACCESSORY ITEMS	
					FIG. 437 WINDSHIELD WASHER AND WASHER RESERVOIR	
1	PAOZZ	4730-01-219-2049	07382	HC-6	CLAMP,HOSE	7
2	PFOZZ	5340-01-355-0195	82484	GW-85	BRACKET,BOTTLE,WSH	1
3	PAOZZ	5305-01-354-2490	45152	1841HX1	SCREW,CAP,HEX HD 1/4-20X1/2	3
4	MOOZZ	- - -	45152	40AW168-45	HOSE,WINDSHIELD WSH MAKE FROM HOSE P/N W-22-105 (82484), 45 IN LG	1
5	PFOZZ	5325-01-395-2124	78276	ALS7-518-150	INSERT,THREADED 5/16-18	2
6	PAOZZ	5306-01-350-8223	82465	31WLF551618(.62)	SCREW,SELF-LOCKING 5/16-18X5/8	2
7	PFOZZ	- - -	82484	GW24-3	ELBOW,HOSE	2
8	MOOZZ	- - -	45152	40AW168-27	HOSE,WINDSHIELD WSH MAKE FROM HOSE P/N W-22-105 (82484), 27 IN LG	1
9	PAOZZ	4730-01-074-0060	98523	81087-5	TEE,HOSE	1
10	MOOZZ	- - -	45152	40AW168-19	HOSE,WINDSHIELD WSH MAKE FROM HOSE P/N W-22-105 (82484), 19 IN LG	1
11	PFOZZ	9905-01-356-2744	82484	C-945	LABEL	1
12	PAOZZ	5310-01-066-6759	72962	21NE-040	NUT,SLFLKG,HEX 1/4-20	3
13	MOOZZ	- - -	45152	27022AX-003	RUBBER STRIP MAKE FROM RUBBER STRIP P/N R-422-N (82942), 3 IN LG	1
14	PFOZZ	5340-01-353-6943	45152	1727900 W	BRACKET,MTG,WSH BT	1
15	PAOZZ	2540-01-287-4550	82484	W-407	RESERVOIR,WASHER	1
16	PA000	2540-01-287-4546	82484	MW-110-4	PUMP AND COVER ASSY	1
17	MOOZZ	- - -	82484	W-22-13	.TUBING,NONMETALLIC MAKE FROM TUBE P/N W-22-105 (82484), 13 IN LG	1
18	PAOZZ	2540-01-210-9638	82484	GW-123	.COVER ASSY,BOTTLE	1
19	PFOZZ	5325-01-353-9602	82484	C-270	..GROMMET	2
20	PFOZZ	4820-01-355-0380	82484	W-312	..VALVE,UMBRELLA	1
21	PFOZZ	4730-01-354-9291	82484	W-358	.CONNECTOR,HOSE	2
22	MOOZZ	- - -	82484	W-22-9	.TUBING,NONMETALLIC MAKE FROM TUBE P/N W-22-105 (82484), 9 IN LG	1
23	PAOZZ	4720-01-393-4541	82484	W-353-6	.TUBING,NONMETALLIC	1
24	PFOZZ	2540-00-114-4180	82484	GW-58	.PUMP,WASHER	1
25	PAOZZ	4820-01-408-6971	45152	2177500	PRESSURE RELIEF,WAS	1

END OF FIGURE

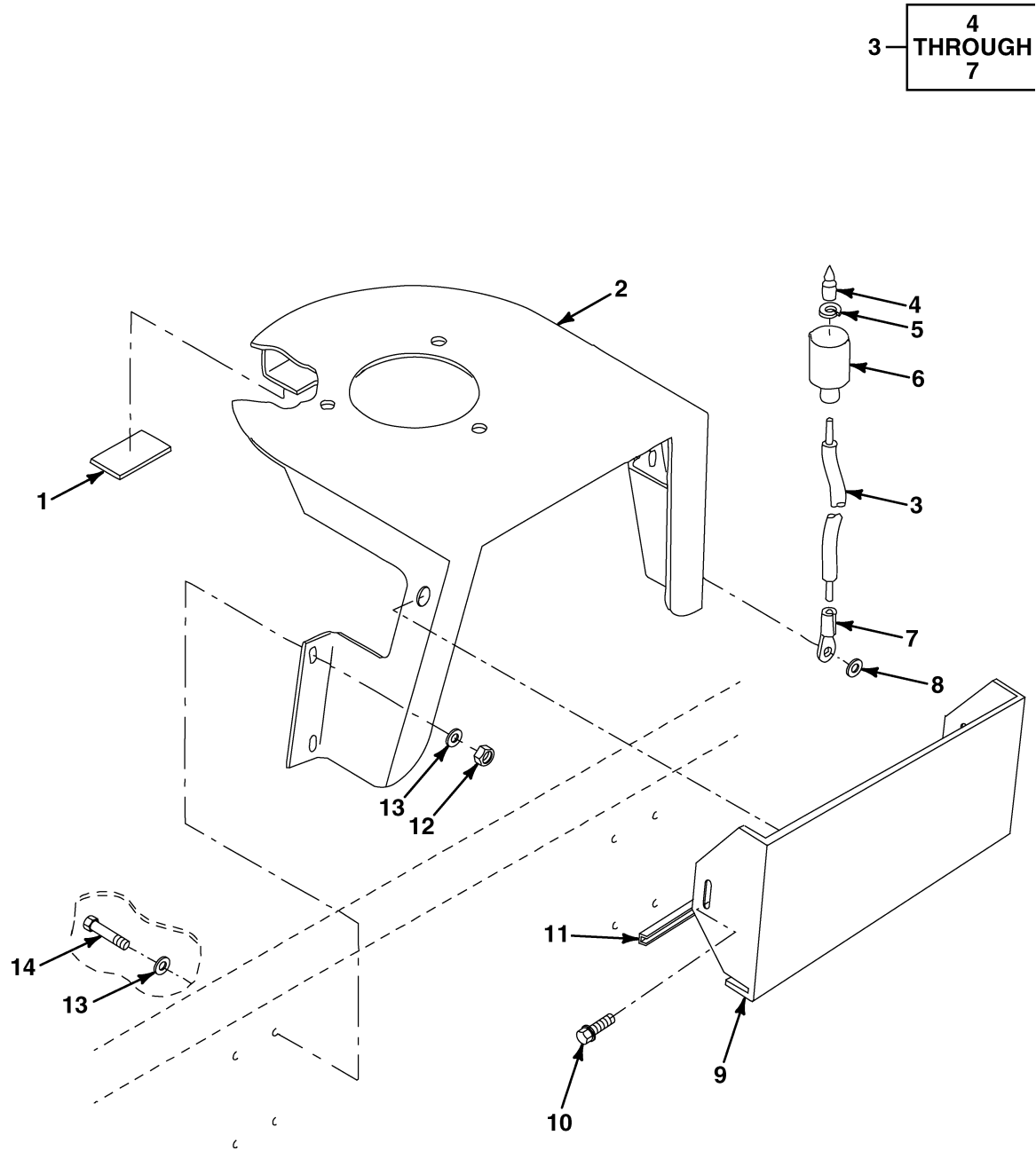

FIG. 438 BEACON BRACKET

## SECTION II

TM9-2320-364-24P

(1) ITEM NO	(2) SMR CODE	(3) NSN	(4) CAGEC	(5) PART NUMBER	(6) DESCRIPTION AND USABLE ON CODES (UOC)	(7) QTY
					GROUP 2202 ACCESSORY ITEMS	
					FIG. 438 BEACON BRACKET	
1	PFOZZ	2590-01-352-1255	45152	1781720	PAD,MOUNTING	1
2	PFOZZ	5340-01-353-6094	45152	1777320	BRACKET,BEACON MTG	1
3	M0000	- - -	45152	1978480 W-009	WIRE ASSY MAKE FROM WIRE P/N R-64951 (77060), 9 IN LG	1
4	PAOZA	5999-00-057-2929	19204	572929	.CONTACT,ELECTRICAL	1
5	PAOZZ	5310-00-833-8567	19207	8338567	.WASHER,SLOTTED	1
6	PAOZZ	5935-00-691-5591	97403	13207E6498-2	.SHELL,ELECTRICAL CO	1
7	PAOZZ	5940-00-549-5982	00779	34124	.TERMINAL,LUG	1
8	PAOZZ	5310-01-354-3729	45152	2251HX	WASHER,LOCK 1/4	1
9	PFOZZ	5340-01-394-7855	45152	2056420	BRACKET,BEACON	1
10	PAOZZ	5305-01-352-2066	93907	B71-10015-002	SCREW,TAPPING NO. 10-16X1/2	2
11	M00ZZ	- - -	45152	26947BX-012	MOLDING,QUICKEDGE MAKE FROM MOLDING P/N 75000317 (82654), 12 IN LG	1
12	PAOZZ	5310-01-346-9445	45152	1600460	NUT,SLFLKG,CLINCH 1/4-20	4
13	PAOZZ	5310-00-809-4058	96906	MS27183-10	WASHER,FLAT 1/4	8
14	PAOZZ	5305-00-225-3842	45152	66345AX	SCREW,CAP,HEX HD 1/4-20X1 1/8	4

END OF FIGURE



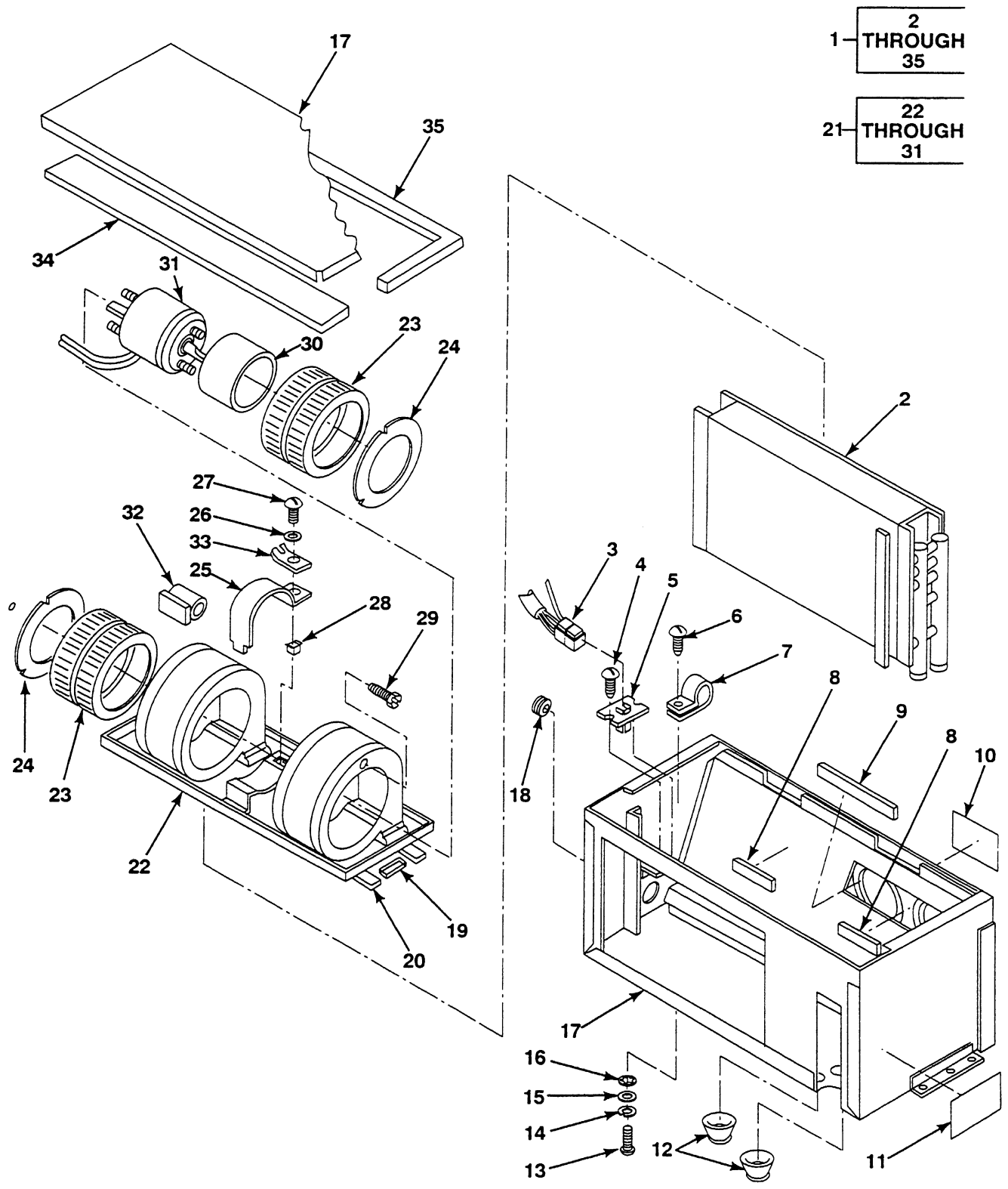

FIG. 439 HEATER, HEATER MOTOR AND CORE

## SECTION II

TM9-2320-364-24P

(1) ITEM NO	(2) SMR CODE	(3) NSN	(4) CAGEC	(5) PART NUMBER	(6) DESCRIPTION AND USABLE ON CODES (UOC)	(7) QTY
GROUP 2202 ACCESSORY ITEMS						
FIG. 439 HEATER, HEATER MOTOR AND CORE						
1	PA000	2540-01-354-8091	24234	936099	HEATER,24 VOLT	1
2	PBOZZ	2540-01-153-9445	24234	280264	.COIL,HEATER	1
3	PBOZZ	5995-01-164-6196	24234	221770	.WIRE HARNESS	1
4	PAOZZ	5305-01-280-7670	24234	200307	.SCREW,MACHINE NO. 10-16X1/2	2
5	PAOZZ	5905-01-154-2354	99688	65158	.RESISTOR,24V	1
6	PAOZZ	5305-01-280-7669	24234	200941	.SCREW,MACHINE NO. 10-32X3/8	1
7	PAOZZ	5340-01-205-5809	24234	290247	.CLAMP	1
8	PAOZZ	5330-01-159-1088	24234	352705	.RUBBER,STRIP,2 IN	2
9	PAOZZ	5330-01-155-4287	24234	352735	.RUBBER STRIP	1
10	PFOZZ	7690-01-361-6407	24234	342044	.DECAL,WIRING	1
11	XDOZZ	9905-01-393-6342	24234	340958	.PLATE,IDENT	1
12	PAOZZ	5325-01-107-7100	45152	630KH15	.GROMMET	2
13	PAOZZ	5305-01-280-7671	24234	201070	.SCREW,MACHINE 1/4-20X1	9
14	PAOZZ	5310-01-105-2652	96195	HLKW025EG	.WASHER,LOCK 1/4	8
15	PAOZZ	5310-01-354-5726	24234	202208	.WASHER,FLAT 1/4	9
16	PAOZA	5310-01-101-2490	64484	9700-1	.WASHER,LOCK 1/4	1
17	PFOZZ	2540-01-155-4150	24234	512400	.CASE,HEATER	1
18	PAOZZ	5325-01-157-6663	24234	300047	.GROMMET	1
19	PAOZZ	5330-01-157-0978	24234	352703	.PLASTIC STRIP,3.38	2
20	PAOZZ	5330-01-156-6346	24234	352717	.RUBBER,STRIP,14.5	2
21	PA000	4140-01-355-3287	24234	410960	.BLOWER ASSY	1
22	PBOZZ	2540-01-156-0558	24234	512417	..HOUSING,BLOWER	1
23	PBOZZ	2540-01-209-0885	24234	360480	..WHEEL,BLOWER	2
24	PBOZZ	2540-01-153-9444	24234	511845	..FOIL	2
25	PFOZZ	5340-01-161-9176	24234	507920	..STRAP,MOTOR	1
26	PAOZZ	5310-01-354-5726	24234	202208	..WASHER,FLAT 1/4	1
27	PAOZZ	5305-01-353-8323	24234	201933	..SCREW 1/4-20X1 1/4	1
28	PAOZZ	5310-01-159-8264	99688	62218	..NUT,CAGE	1
29	PAOZZ	5305-01-355-2678	24234	200309	..SCREW,TAPPING NO. 10X3/8	6
30	PAOZZ	9320-01-085-2889	99688	58701	..INSULATOR,MOTOR	1
31	PBOZZ	6105-01-355-9721	24234	410958	..MOTOR ASSY,24V	1
32	PAOZZ	5340-01-193-9654	99688	57972	.CLIP,CABLE	1
33	PAOZZ	5940-01-150-1427	24234	220876	.TERMINAL,MALE	1
34	PAOZZ	5330-01-156-5266	24234	350907	.RUBBER,STRIP	1
35	MOOZZ	- - -	24234	352731	.RUBBER,STRIP,.5 IN MAKE FROM P/N 352700 (24234)	1

END OF FIGURE

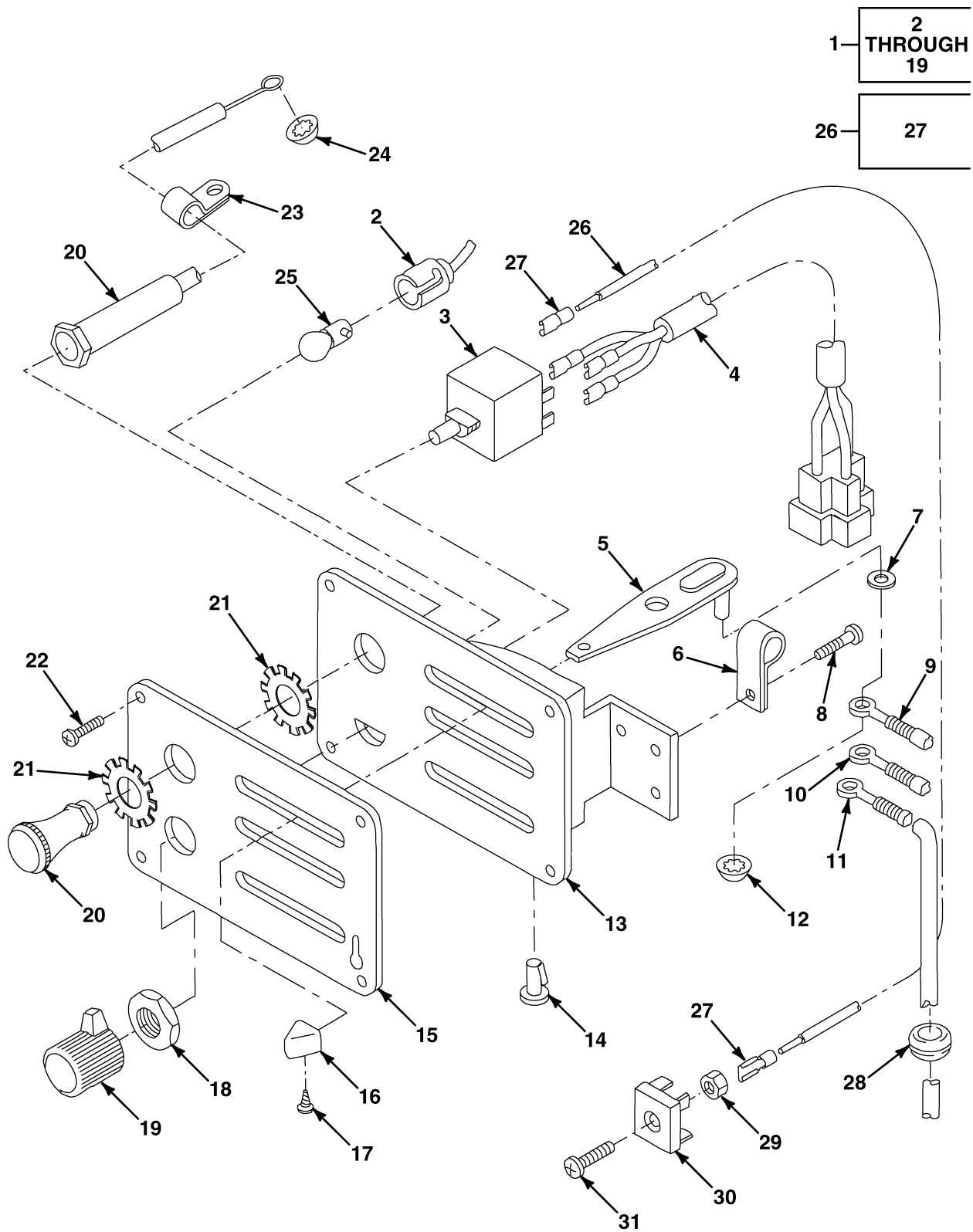

FIG. 440 HEATER CONTROL PANEL AND CABLES

## SECTION II

TM9-2320-364-24P

(1) ITEM NO	(2) SMR CODE	(3) NSN	(4) CAGEC	(5) PART NUMBER	(6) DESCRIPTION AND USABLE ON CODES (UOC)	(7) QTY
GROUP 2202 ACCESSORY ITEMS						
FIG. 440 HEATER CONTROL PANEL AND CABLES						
1	PB000	2540-01-354-5425	24234	944138	PANEL,HEATER CONT	1
2	PFOZZ	6250-00-158-9029	13445	2505	.LAMPHOLDER	1
3	PAOZZ	- - -	45152	128851B	.SWITCH	1
4	PAOZZ	6150-01-358-1100	24234	222554	.WIRING HARNESS	1
5	PAOZZ	3040-01-288-5312	24234	502332	.LEVER,RC	3
6	PAOZZ	5340-01-205-5809	24234	290247	.CLAMP	3
7	PAOZZ	5310-00-095-4383	64104	Y18697K	.WASHER,FLAT NYLON	3
8	PAOZZ	5305-01-280-7669	24234	200941	.SCREW,MACHINE NO. 10-32X7/16	3
9	PAOZZ	5999-01-293-0903	24234	243058	.CONTACT,ELECT	1
10	PAOZZ	2590-01-354-5560	24234	243070	.CABLE,FA CONTL	1
11	PAOZZ	6150-01-302-2635	24234	243060	.LEAD,ELECT	1
12	PAOZZ	5310-01-161-7308	99688	62229	.NUT,PUSH-ON	3
13	PFOZZ	2510-01-288-9803	24234	514210	.PANEL,VEHICULAR OPN	1
14	PAOZZ	5325-01-197-1547	99688	58661	.FASTENER,SNAP	3
15	PFOZZ	9905-01-356-2747	24234	360682	.PLATE,CONTROL	1
16	PAOZZ	5355-01-167-4114	99688	58668	.KNOB	3
17	PAOZZ	5305-01-355-6879	24234	200101	.SCREW NO.6X3/8	3
18	PAOZZ	5310-01-162-2515	99688	62028	.NUT,PLAIN HEX 7/16-28	1
19	PAOZZ	5355-01-290-1619	24234	380087	.KNOB	1
20	PAOZZ	2590-01-394-6180	77574	2047460	CABLE,BLOWER	1
21	PAOZZ	5310-00-180-0277	96906	MS35333-76	WASHER,LOCK 3/8	2
22	PAOZZ	5305-01-354-5761	73439	B71-04360-011	SCREW,MACHINE NO. 8-18X1/2	4
23	PAOZZ	5340-01-038-9481	75272	COV050971	CLAMP,LOOP	1
24	PAOZZ	5310-00-110-8742	78553	C12044-017-4	PUSH ON NUT	1
25	PAOZZ	6240-01-355-0043	82484	E-013-005	LAMP	1
26	M0000	- - -	45152	1991140	WIRE ASSY MAKE FROM WIRE P/N R-64951 (77060), 7 IN LG	1
27	PAOZZ	5940-01-288-4774	04618	341002-6	.TERMINAL,QUICK DISC	2
28	PAOZZ	5325-00-119-8479	70485	653	GROMMET,RUBBER	1
29	PAOZZ	5310-01-346-9445	45152	1600460	NUT,SLFLKG,CLINCH 1/4-20	1
30	PAOZZ	5961-01-318-9769	45152	1560090	RECTIFIER	1
31	PAOZZ	5305-00-984-6211	96906	MS35206-264	SCREW,MACHINE NO. 10-24X5/8	1

END OF FIGURE

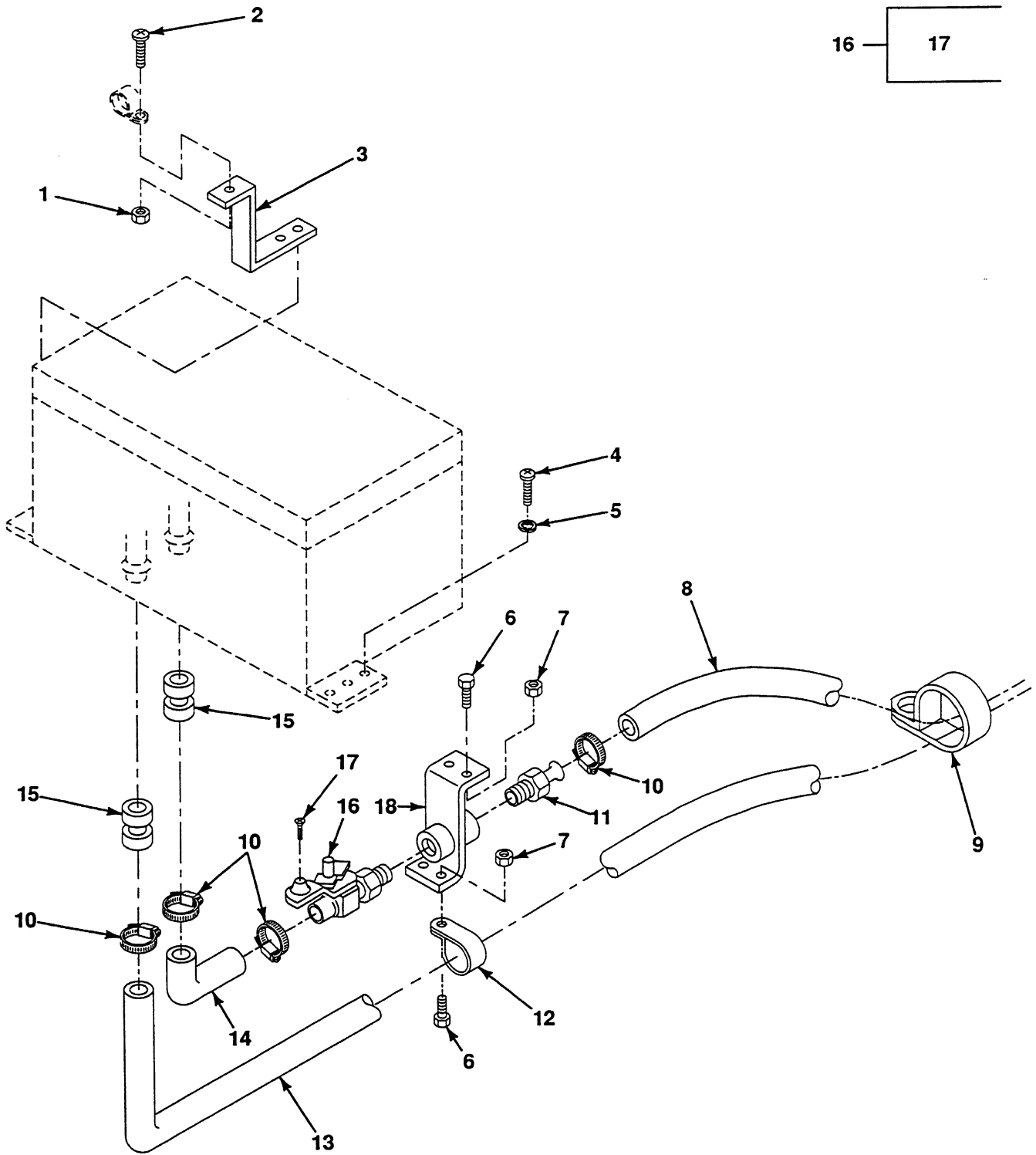

FIG. 441 HEATER HOSES AND FITTINGS

## SECTION II

TM9-2320-364-24P

(1) ITEM NO	(2) SMR CODE	(3) NSN	(4) CAGEC	(5) PART NUMBER	(6) DESCRIPTION AND USABLE ON CODES (UOC)	(7) QTY
GROUP 2202 ACCESSORY ITEMS						
FIG. 441 HEATER HOSES AND FITTINGS						
1	PAOZZ	5310-00-208-1918	88044	AN365-1024A	NUT,SELF-LOCKING,HE NO. 10-24	1
2	PAOZZ	5305-00-984-6211	96906	MS35206-264	SCREW,MACHINE NO. 10-24X5/8	1
3	PFOZZ	5340-01-353-6942	45152	1768840	BRACKET,HEATER CA	1
4	PAOZZ	5305-00-052-6923	45152	2872HX	SCREW,TAPPING,PAN 1/4-20X3/4	6
5	PAOZZ	5310-01-354-3729	45152	2251HX	WASHER,LOCK 1/4	6
6	PAOZZ	5305-01-337-9120	45152	1754140	SCREW,CAP,HEX HD 1/4-20X1	3
7	PAOZZ	5310-01-346-9445	45152	1600460	NUT,SLFLKG,CLINCH 1/4-20	3
8	M0OZZ	- - -	45152	1944520	HOSE,NONMETALLIC MAKE FROM HOSE P/N M62217/1-10-BULK (81349), 52 IN LG	1
9	PAOZZ	5340-01-146-6910	44185	F101680	CLAMP,LOOP 1 3/4 INCH	1
10	PAOZZ	4730-01-398-8329	7Z588	CT-9410	CLAMP,HOSE	6
11	PAOZZ	4730-01-235-1397	24234	330034	ADAPTER,STRAIGHT,PI	1
12	PAOZZ	5340-00-404-4100	75272	COV2113	CLAMP,LOOP 1 1/4 INCH	1
13	M0OZZ	- - -	45152	1944510	HOSE,NONMETALLIC MAKE FROM HOSE P/N M62217/1-10-BULK (81349), 70 IN LG	1
14	PAOZZ	4720-01-235-5780	07096	90-062-8	HOSE,PREFORMED	1
15	PAOZZ	5325-00-276-5954	96906	MS35489-49	GROMMET,NONMETALLIC	2
16	PAOZZ	4820-01-131-3294	49742	H38C-2612	VALVE,CAB HEATER	1
17	PAOZZ	5305-01-372-9403	49742	1114032-006	.SCREW,TAPPING NO. 8-32X3/8	1
18	PFOZZ	5340-01-270-1811	45152	1325050W	BRACKET,DBL ANG	1

END OF FIGURE

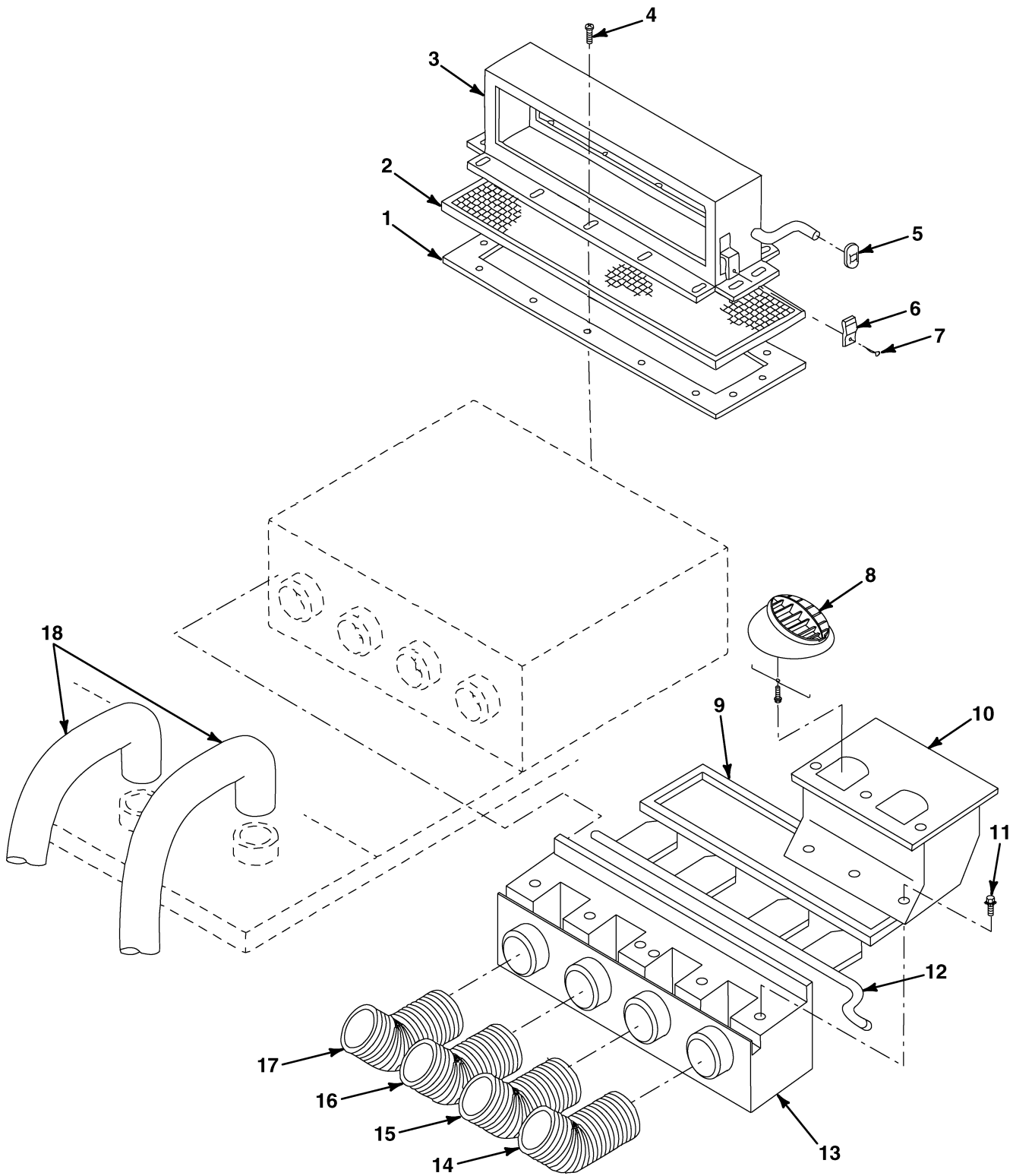

FIG. 442 FRESH AIR BOX AND AIR HOSES

## SECTION II

TM9-2320-364-24P

(1) ITEM NO	(2) SMR CODE	(3) NSN	(4) CAGEC	(5) PART NUMBER	(6) DESCRIPTION AND USABLE ON CODES (UOC)	(7) QTY
					GROUP 2202 ACCESSORY ITEMS	
					FIG. 442 FRESH AIR BOX AND AIR HOSES	
1	PFOZZ	2540-01-153-9448	45152	1324180	PLATE,DEFECTOR	1
2	PFOZZ	2540-01-170-1233	45152	1324170	SCREEN	1
3	PFOZZ	2540-01-155-4151	45152	1324150W	BOX ASSY,FRESH AIR	1
4	PAOZZ	5305-01-353-6120	45152	2763HX	SCREW,MACHINE NO. 10-32X1/2	14
5	PFOZZ	5310-00-110-8742	78553	C12044-017-4	PUSH ON NUT	2
6	PFOZZ	5340-01-125-0441	21102	HV023962	CLIP,HEATER	1
7	PBOZZ	5305-01-061-9674	45152	2467-H	SCREW,TAPPING	1
8	PFOZZ	2540-01-394-6176	24234	170145	LOUVER,DEFROST	4
9	MOOZZ	- - -	45152	2050690-055	GASKET MAKE FROM GASKET P/N 2050690 (45152), 55 IN LG	1
10	PBOZZ	4140-01-394-8046	45152	2042390	PLENUM,UPPER	2
11	PAOZZ	5305-01-394-3551	45152	2050700	SCREW WASHER ASSY	6
12	PBOZZ	2990-01-394-6177	99385	2042510	DAMPER	1
13	PBOZZ	4140-01-394-8043	45152	2042380	PLENUM,LOWER	1
14	MOOZZ	- - -	45152	32850AX-016	HOSE,DEFROSTER MAKE FROM HOSE P/N 22020 (89588), 16 IN LG	1
15	MOOZZ	- - -	45152	32850AX-014	HOSE,DEFROSTER MAKE FROM HOSE P/N 22020 (89588), 14 IN LG	1
16	MOOZZ	- - -	45152	32850AX-030	HOSE,DEFROSTER MAKE FROM HOSE P/N 22020 (89588), 30 IN LG	1
17	MOOZZ	- - -	45152	32850AX-036	HOSE,DEFROSTER MAKE FROM HOSE P/N 22020 (89588), 36 IN LG	1
18	MOOZZ	- - -	45152	32850AX-51	HOSE,DEFROSTER MAKE FROM HOSE P/N 22020 (89588), 51 IN LG	2

END OF FIGURE



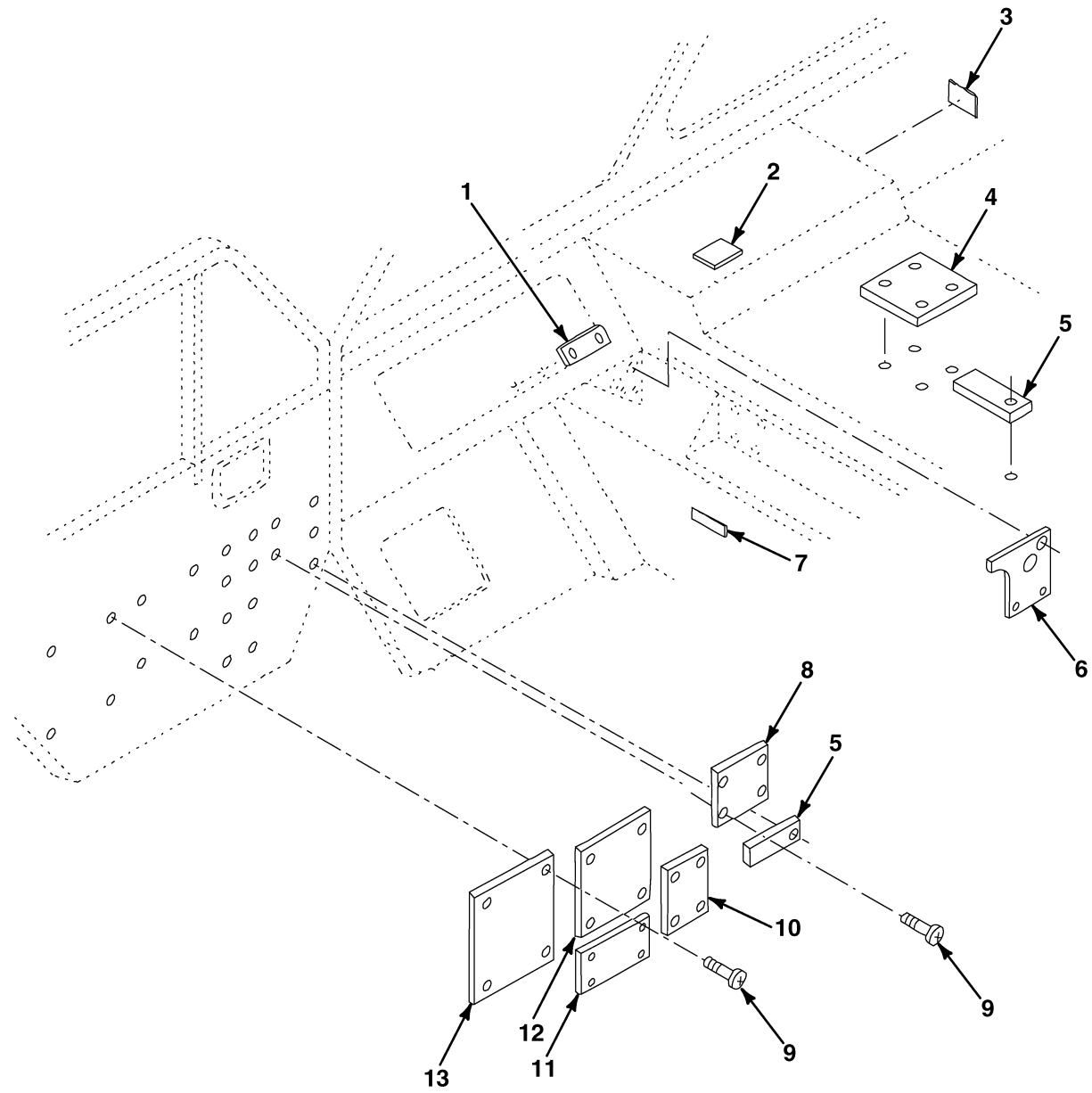

FIG. 443 CAB DATA PLATES

## SECTION II

TM9-2320-364-24P

(1) ITEM NO	(2) SMR CODE	(3) NSN	(4) CAGEC	(5) PART NUMBER	(6) DESCRIPTION AND USABLE ON CODES (UOC)	(7) QTY
					GROUP 2210 DATA PLATES AND INSTRUCTION HOLDERS FIG. 443 CAB DATA PLATES	
1	PFOZZ	9905-01-375-5647	45152	1786780	PLATE,TRLR/DRWBR	1
2	PFOZZ	7690-01-394-6294	45152	2072540	DECAL,WARNING	1
3	PFOZZ	9905-01-352-9906	45152	1783380	PLATE,DATA,STE/ICE	1
4	PFOZZ	9905-01-354-2361	45152	1947490	DATA PLATE,CRANE UOC: 074,	1
5	PFOZZ	- - -	1DK67	3053507	DATA PLATE,DDEC III ONLY	2
6	PFOZZ	9905-01-358-4269	45152	1920780	PLATE,ENG/ETHER ST	1
7	PFOZZ	9905-01-358-6747	45152	1730070	PLATE,DATA,XFR CASE	1
8	PFOZZ	9905-01-358-5197	45152	1920700	SHIPPING TAG	1
9	PAOZZ	5305-01-134-2052	45152	1381HX1	SCREW NO. 4-24X1/4	28
10	PFOZZ	9905-01-358-4267	45152	1999460	PARTS,PLATE,DATA USE W/VEHICLES PRODUCED UNDER CONTRACT DAAE07-90-C-R035	1
10	XDOZZ	- - -	45152	3119829	PARTS,PLATE,DATA USE W/VEHICLES PRODUCED UNDER CONTRACT DAAE07-96-C-X159	1
11	PFOZZ	9905-01-359-3344	45152	1933280	PLATE,DATA,TIRE INF	1
12	PFOZZ	- - -	1DK67	3043181	PLATE,DATA,CRTFCTN USE W/VEHICLES PRODUCED UNDER CONTRACT DAAE07-90-C-R035 UOC: 075,	1
12	XDOZZ	- - -	45152	3119830	PLATE,DATA,CRTFCTN USE W/VEHICLES PRODUCED UNDER CONTRACT DAAE07-96-C-X159 UOC: 075,	1
13	PFOZZ	9905-01-418-4973	45152	1984670	PLATE,PREOP MAINT	1

END OF FIGURE

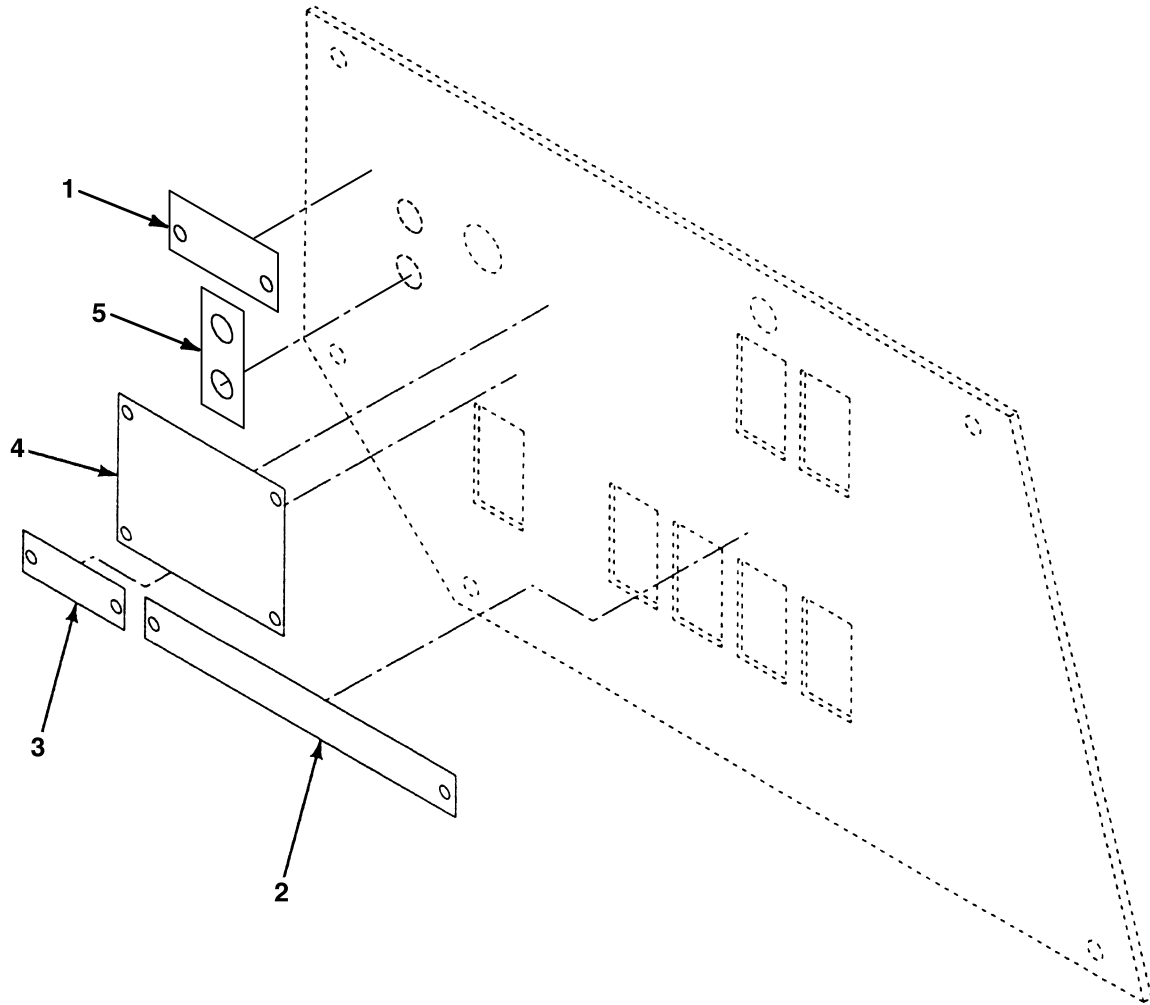

FIG. 444 SIDE PANEL DATA PLATES

## SECTION II

TM9-2320-364-24P

(1) ITEM NO	(2) SMR CODE	(3) NSN	(4) CAGEC	(5) PART NUMBER	(6) DESCRIPTION AND USABLE ON CODES (UOC)	(7) QTY
					GROUP 2210 DATA PLATES AND INSTRUCTION HOLDERS	
					FIG. 444 SIDE PANEL DATA PLATES	
1	PFOZZ	9905-01-414-0068	45152	1969580	DATA PLATE,LHS CTN	1
2	PFOZZ	9905-01-414-4914	45152	1937820	DATA PLATE 145 AMP ALTERNATOR SYSTEM	
2	PFOZZ	- - -	45152	3161225	DATA PLATE, BATTERY CONNECTION STD 200 AMP ALTERNATOR SYSTEM	1
3	PFOZZ	9905-01-418-4502	45152	1966310	PLATE	1
4	PFOZZ	9905-01-421-0341	45152	1832020	DATA PLATE,TC LK UP	1
5	PFOZZ	- - -	1DK67	3159736	PLATE,DATA,FUSE PART OF KIT P/N 3196528	1

END OF FIGURE

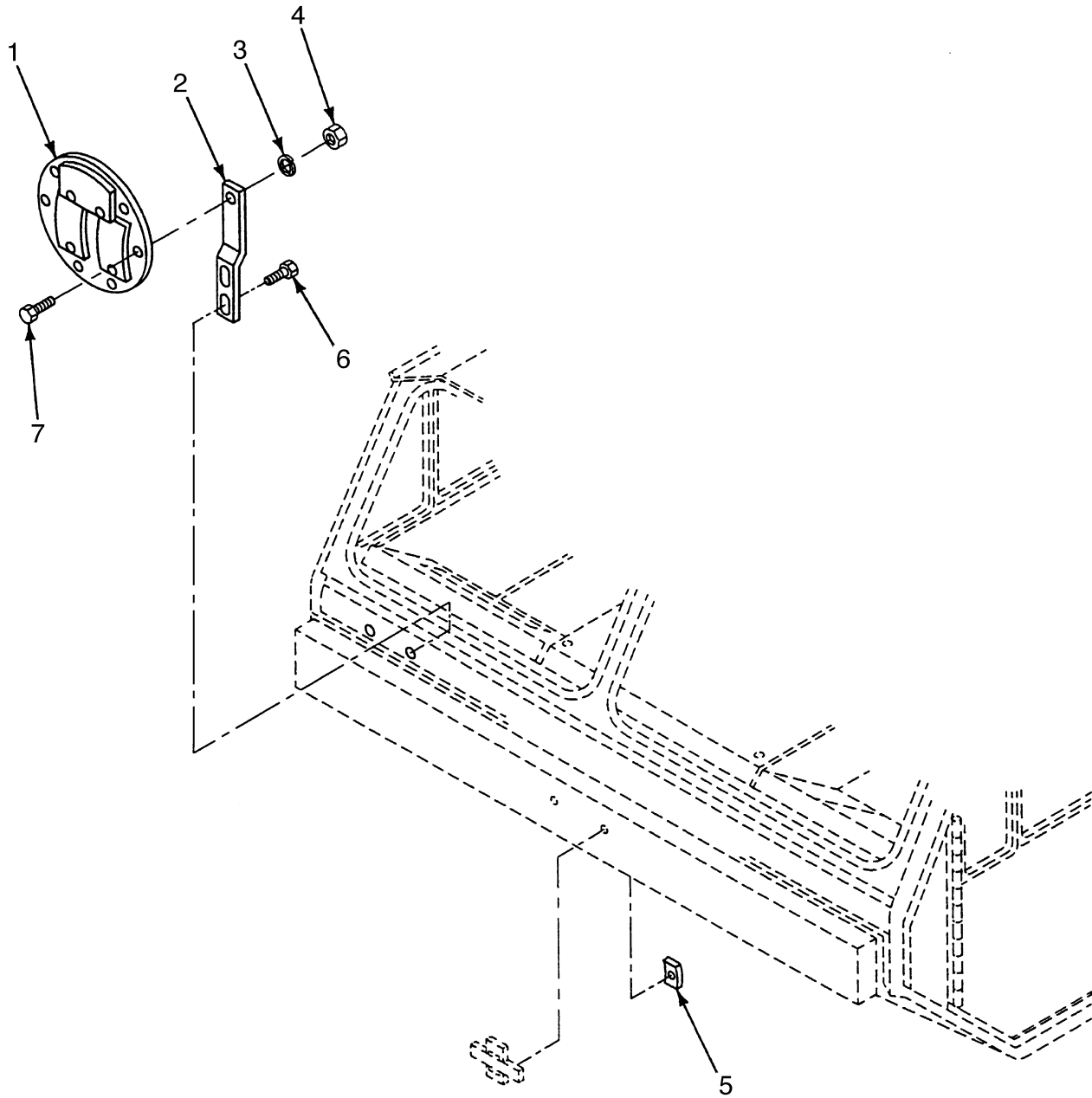

FIG. 445 FRONT DATA PLATES

## SECTION II

TM9-2320-364-24P

(1)	(2)	(3)	(4)	(5)	(6)	(7)
ITEM	SMR			PART		
NO	CODE	NSN	CAGEC	NUMBER	DESCRIPTION AND USABLE ON CODES (UOC)	QTY
					GROUP 2210 DATA PLATES AND INSTRUCTION HOLDERS	
					FIG. 445 FRONT DATA PLATES	
1	PAOZZ	9905-00-565-6267	81337	6-1-2248	SIGN KIT,VEH CLASS	1
2	PFOZZ	5340-01-161-5525	45152	1354840	BRACKET,DBL ANGLE	2
3	PAOZZ	5310-01-068-8446	11939	93613642	WASHER,LOCK 5/16	2
4	PFOZZ	5310-00-880-7744	96906	MS51967-5	NUT,PLAIN,HEX 5/16-18	2
5	PFOZZ	5310-00-110-8742	78553	C12044-017-4	PUSH ON NUT	4
6	PAOZZ	5305-01-157-5624	45152	1324510	SCREW,TAPPING 5/16-18X3/4	4
7	PFOZZ	5305-01-062-1017	45152	1367HX1	SCREW,CAP,HEX HD 5/16-18X3/4	2

END OF FIGURE

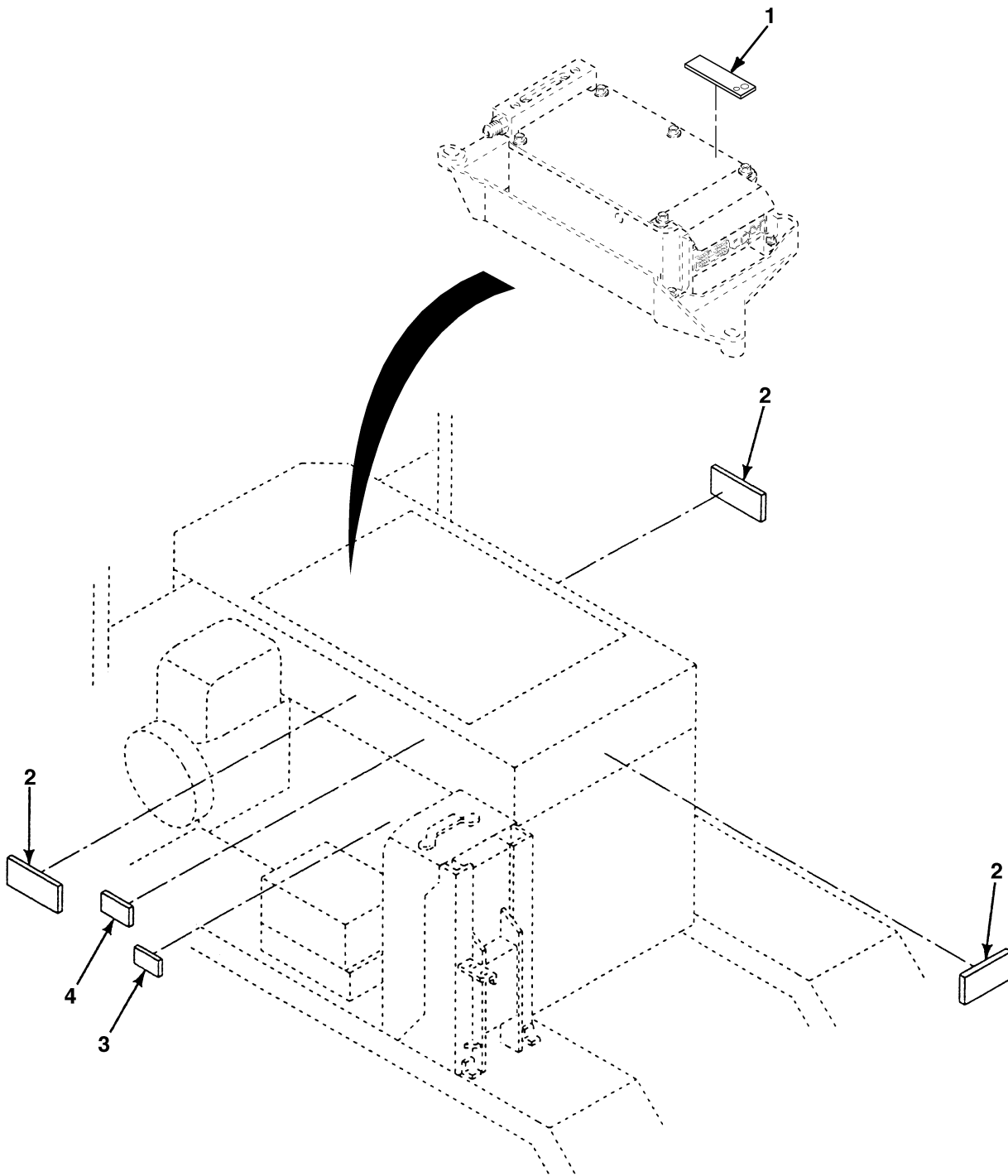

FIG. 446 ENGINE COVER AND SPARE TIRE CARRIER DATA PLATES

## SECTION II

TM9-2320-364-24P

(1) ITEM NO	(2) SMR CODE	(3) NSN	(4) CAGEC	(5) PART NUMBER	(6) DESCRIPTION AND USABLE ON CODES (UOC)	(7) QTY
					GROUP 2210 DATA PLATES AND INSTRUCTION HOLDERS	
					FIG. 446 ENGINE COVER AND SPARE TIRE CARRIER DATA PLATES	
1	PFOZZ	- - -	1DK67	3053507	DATA PLATE, DDEC III ONLY PART OF KIT P/N 3161107	1
2	PFOZZ	9905-01-210-0165	45152	1448500	PLATE, INSTRUCTION	3
2	PFOZZ	- - -	45152	3117529	DATA PLATE, BTRY CON STD 200 AMP ALTERNATOR SYSTEM ONLY	1
3	PFOZZ	9905-01-373-6830	45152	2000940	DATA PLATE, BATT CON 145 AMP ALTERNATOR SYSTEM ONLY	1
4	PFOZZ	9905-01-358-6746	45152	1785220	PLATE, DATA, SLAVE	1

END OF FIGURE



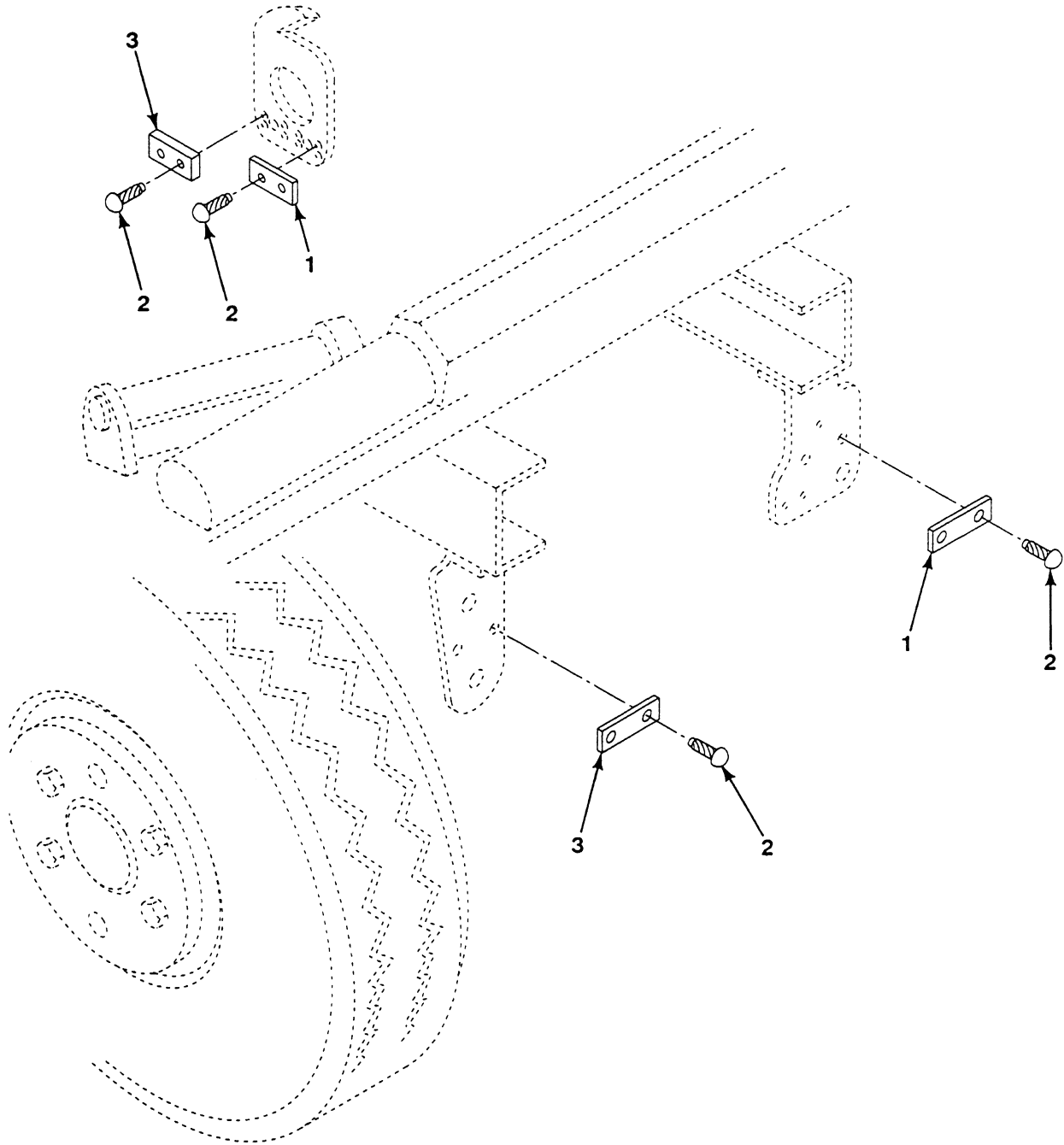

FIG. 447 GLADHAND DATA PLATES

## SECTION II

TM9-2320-364-24P

(1)	(2)	(3)	(4)	(5)	(6)	(7)
ITEM	SMR			PART		
NO	CODE	NSN	CAGEC	NUMBER	DESCRIPTION AND USABLE ON CODES (UOC)	QTY
					GROUP 2210 DATA PLATES AND INSTRUCTION HOLDERS	
					FIG. 447 GLADHAND DATA PLATES	
1	PFOZZ	9905-01-391-1273	45152	1989510	PLATE,SERVICE	2
2	PAOZZ	5305-00-253-5614	96906	MS21318-20	SCREW,DRIVE	8
3	PFOZZ	9905-01-407-1731	45152	1989500	PLATE,EMERGENCY	2

END OF FIGURE

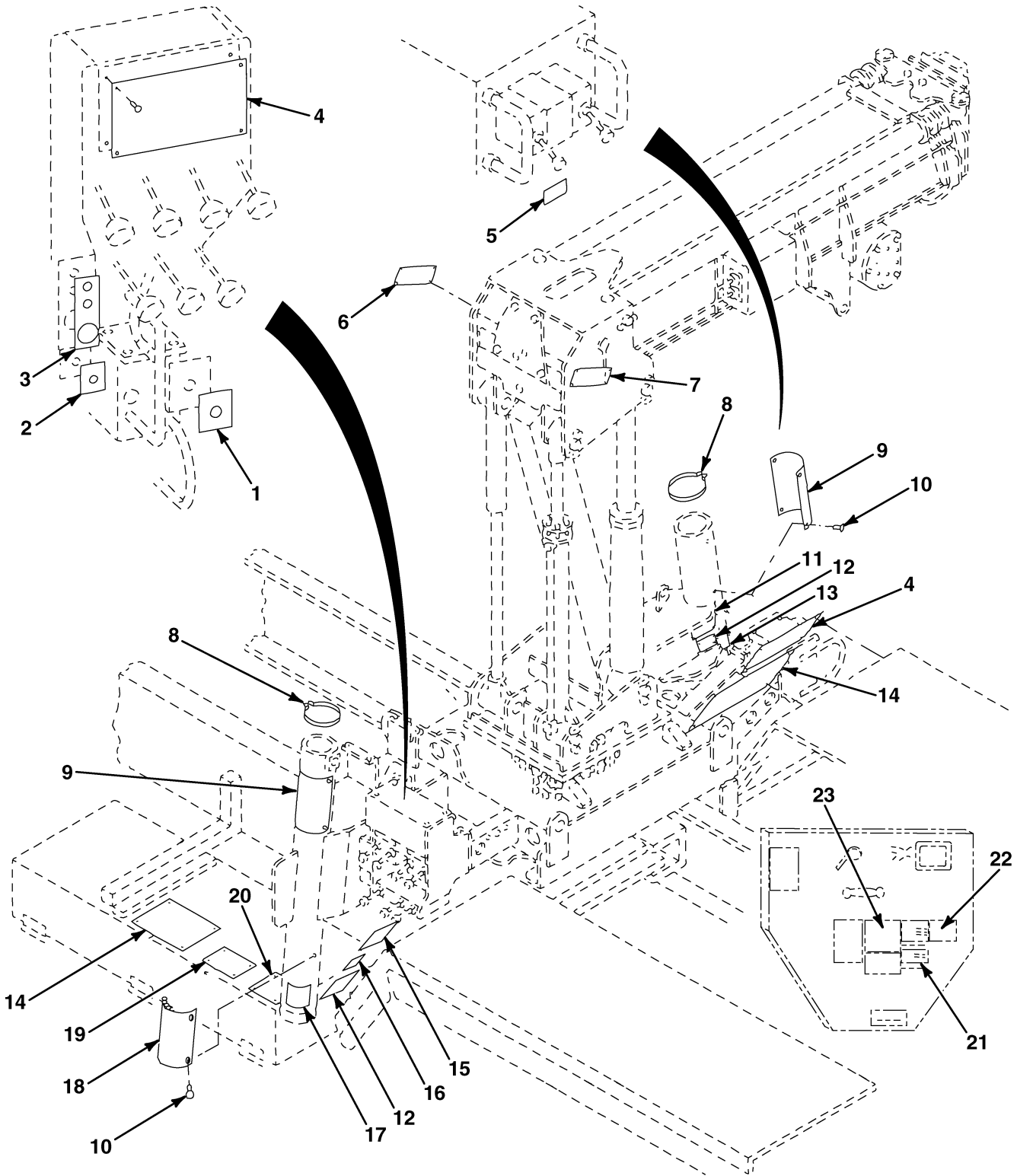

FIG. 448 CRANE DATA PLATES AND DECALS

## SECTION II

TM9-2320-364-24P

(1) ITEM NO	(2) SMR CODE	(3) NSN	(4) CAGEC	(5) PART NUMBER	(6) DESCRIPTION AND USABLE ON CODES (UOC)	(7) QTY
					GROUP 2210 DATA PLATES AND INSTRUCTION HOLDERS FIG. 448 CRANE DATA PLATES AND DECALS	
1	PFOZZ	9905-01-354-3504	12361	7-679-002051	PANEL-MANUAL OVERRI UOC: 074,	1
2	PFOZZ	9905-01-354-3505	12361	7-679-002043	PANEL,MANUAL OVERRI UOC: 074,	1
3	PFOZZ	9905-01-354-2364	12361	7-679-001533	PANEL UOC: 074,	1
4	PFOZZ	9905-01-361-3086	12361	7-829-010819	DIAGRAM,RANGE PLS UOC: 074,	2
5	PFOZZ	9905-01-234-2783	12361	7-679-000994	PLATE,IDENTIFICATIO UOC: 074,	1
6	PFOZZ	9905-01-354-3503	12361	7-679-001295	BOOM ANGLE IND PANE UOC: 074,	1
7	PFOZZ	9905-01-354-3502	12361	7-679-001294	BOOM ANGLE IND PANE UOC: 074,	1
8	PAOZZ	5975-01-358-0158	12361	6-850-000784	STRAP,TIEDOWN,ELECT UOC: 074,	8
9	PFOZZ	9905-01-354-2365	12361	7-679-001348	PANEL-WARNING (O/R) UOC: 074,	2
10	PAOZZ	5325-01-352-3444	12361	7-429-000536	FASTENER,NYLON PUSH UOC: 074,	16
11	PFOZZ	9905-01-355-2165	12361	7-679-002035	DECAL,ID PLATE UOC: 074,	1
12	PFOZZ	9905-01-198-0322	12361	7-679-001019	PLATE,INSTRUCTION UOC: 074,	2
13	PFOZZ	9905-01-198-0322	12361	7-679-001019	PLATE,INSTRUCTION UOC: 074,	1
14	PFOZZ	9905-01-355-0834	12361	7-679-001384	PLATE,WARNING UOC: 074,	2
15	PFOZZ	9905-01-354-3499	12361	7-679-001380	PLATE,INSTRUCTION UOC: 074,	1
16	PFOZZ	9905-01-354-3500	12361	7-679-001383	PLATE,WARNING UOC: 074,	1
17	PFOZZ	7690-01-196-0122	45152	1410640	MARKER,IDENTIFICATI UOC: 074,	2
18	PFOZZ	9905-01-354-2363	12361	7-679-001334	PANEL - OUTRIGGER L UOC: 074,	2
19	PFOZZ	9905-01-361-3085	12361	7-679-001532	PLATE,INSTRUCTION UOC: 074,	1
20	PFOZZ	9905-01-354-3501	12361	7-679-001530	PLATE,INSTRUCTION UOC: 074,	1
21	PFOZZ	9905-01-398-0397	45152	2061550	PLATE,VEHICLE DATA USE W/CRANES PRODUCED UNDER CONTR DAAE07-90-C-R035 UOC: 074,	1
21	XDOZZ	- - -	45152	3119831	PLATE,VEHICLE DATA USE W/CRANES PRODUCED UNDER CONTR DAAE07-96-C-X159	1

## SECTION II

TM9-2320-364-24P

(1) ITEM NO	(2) SMR CODE	(3) NSN	(4) CAGEC	(5) PART NUMBER	(6) DESCRIPTION AND USABLE ON CODES (UOC)	(7) QTY
22	PFOZZ	9905-01-397-4790	45152	2009070	UOC: 074, PLATE,DATA,SHIPPING	1
23	PFOZZ	- - -	1DK67	3043180	UOC: 074, PLATE,DATA,CERTIFIC USE W/CRANES PRODUCED UNDER CONTR DAAE07-90-C-R035	1
23	XDOZZ	- - -	45152	3119832	UOC: 074, PLATE,DATA,CERTIFIC USE W/CRANES P PRODUCED UNDER CONTR DAAE07-96-C-X159 UOC: 074,	1

END OF FIGURE



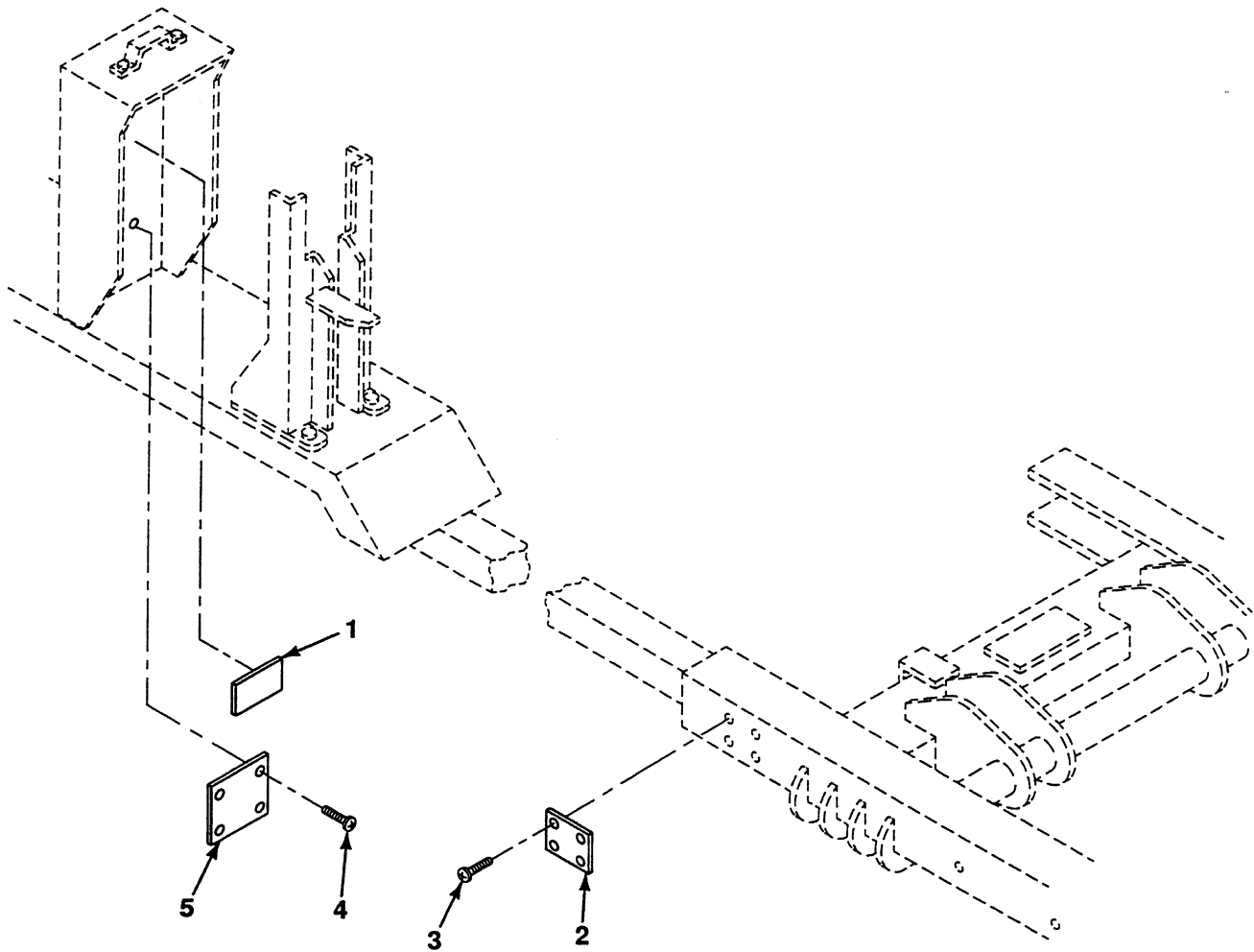

FIG. 449 LHS DATA PLATES

## SECTION II

TM9-2320-364-24P

(1)	(2)	(3)	(4)	(5)	(6)	(7)
ITEM	SMR			PART		
NO	CODE	NSN	CAGEC	NUMBER	DESCRIPTION AND USABLE ON CODES (UOC)	QTY
					GROUP 2210 DATA PLATES AND INSTRUCTION HOLDERS	
					FIG. 449 LHS DATA PLATES	
1	PFOZZ	9905-01-358-4270	45152	1920730	PLATE,DATA,LHS	1
2	PFOZZ	9905-01-358-4268	45152	1920740	PLATE,DATA,LHS	1
3	PAOZZ	5305-00-253-5614	96906	MS21318-20	SCREW,DRIVE	4
4	PAOZZ	5305-01-134-2052	45152	1381HX1	SCREW NO. 4-24X1/4	4
5	PFOZZ	9905-01-358-7089	45152	1948290	DATA PLATE,LHS LOW	1

END OF FIGURE



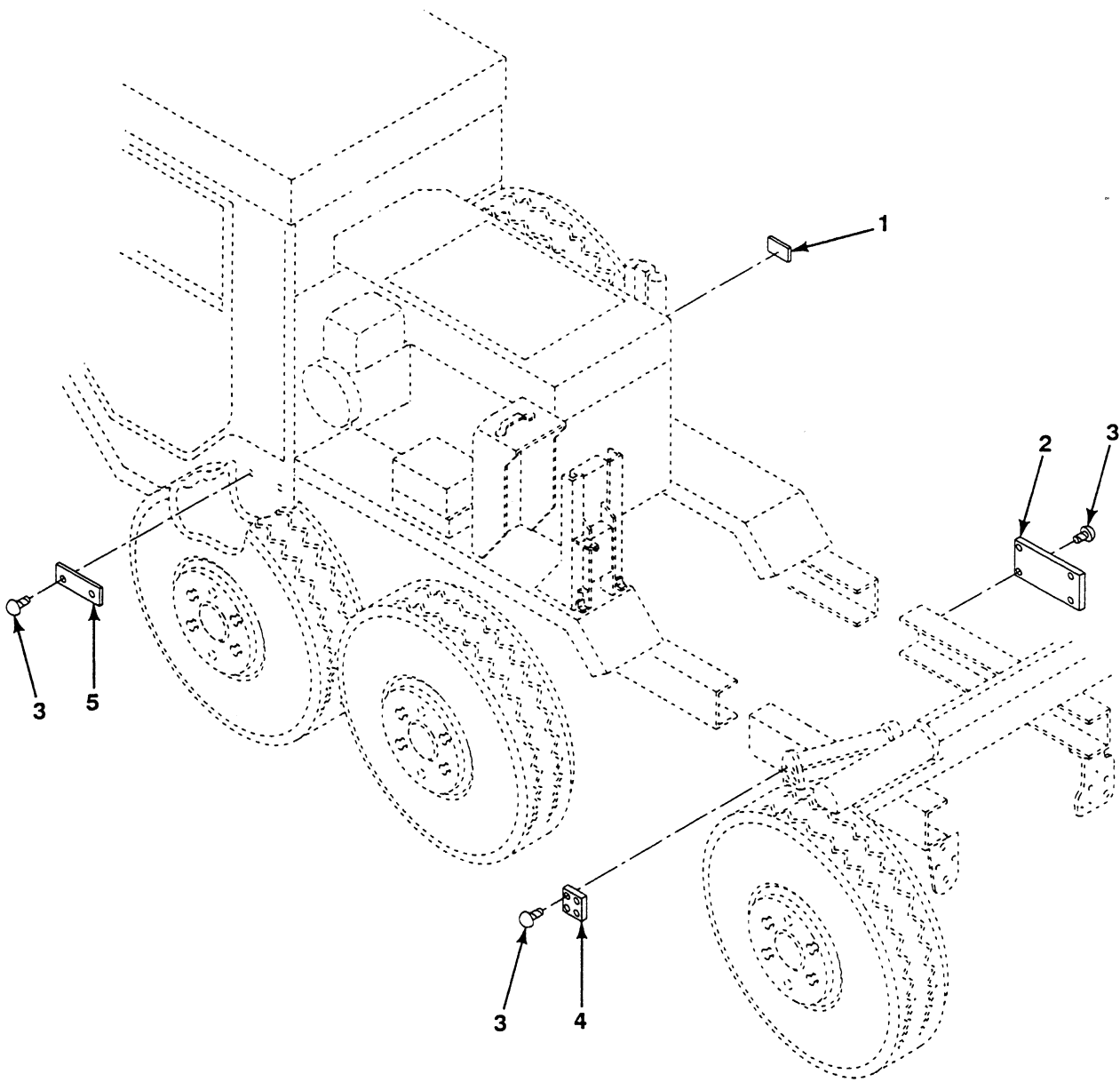

FIG. 450 CHASSIS AND SPARE TIRE CARRIER DATA PLATES

## SECTION II

TM9-2320-364-24P

(1)	(2)	(3)	(4)	(5)	(6)	(7)
ITEM	SMR			PART		
NO	CODE	NSN	CAGEC	NUMBER	DESCRIPTION AND USABLE ON CODES (UOC)	QTY
					GROUP 2210 DATA PLATES AND INSTRUCTION HOLDERS	
					FIG. 450 CHASSIS AND SPARE TIRE CARRIER DATA PLATES	
1	PFOZZ	9905-01-414-7391	45152	1953690	PLATE,DATA,WARNING	1
2	PFOZZ	9905-01-414-0067	45152	1982370	PLATE,HARDLIFT INST	1
3	PAOZZ	5305-00-253-5614	96906	MS21318-20	SCREW,DRIVE	14
4	PFOZZ	9905-01-234-2923	45152	65969AX	PLATE,IDENT	1
5	PFOZZ	9905-01-361-8611	45152	1783190	PLATE,DATA,WARNING	2

END OF FIGURE

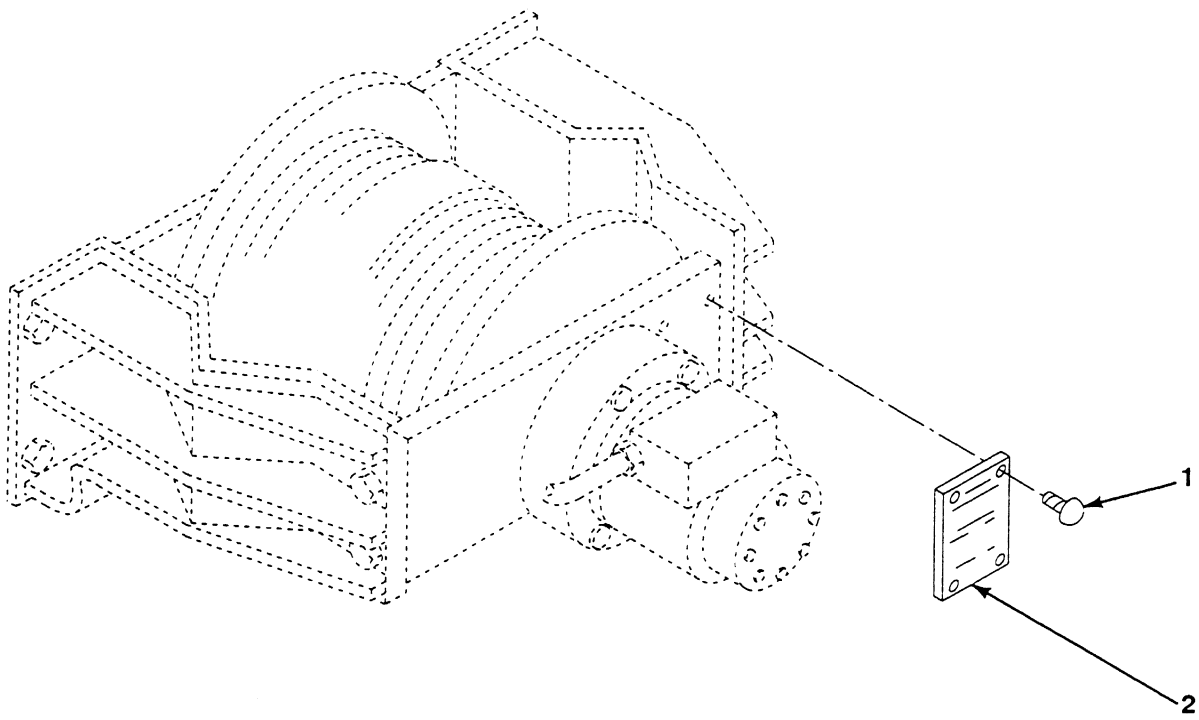

FIG. 451 SELF RECOVERY WINCH DATA PLATE

## SECTION II

TM9-2320-364-24P

(1)	(2)	(3)	(4)	(5)	(6)	(7)
ITEM	SMR			PART		
NO	CODE	NSN	CAGEC	NUMBER	DESCRIPTION AND USABLE ON CODES (UOC)	QTY

GROUP 2210 DATA PLATES AND  
INSTRUCTION HOLDERS  
FIG. 451 SELF RECOVERY WINCH DATA  
PLATE

1	PAOZZ	5305-00-253-5614	96906	MS21318-20	SCREW,DRIVE	4
2	PFOZZ	9905-01-414-7403	45152	1782820	PLATE,IDENTIFICATIO	1

END OF FIGURE

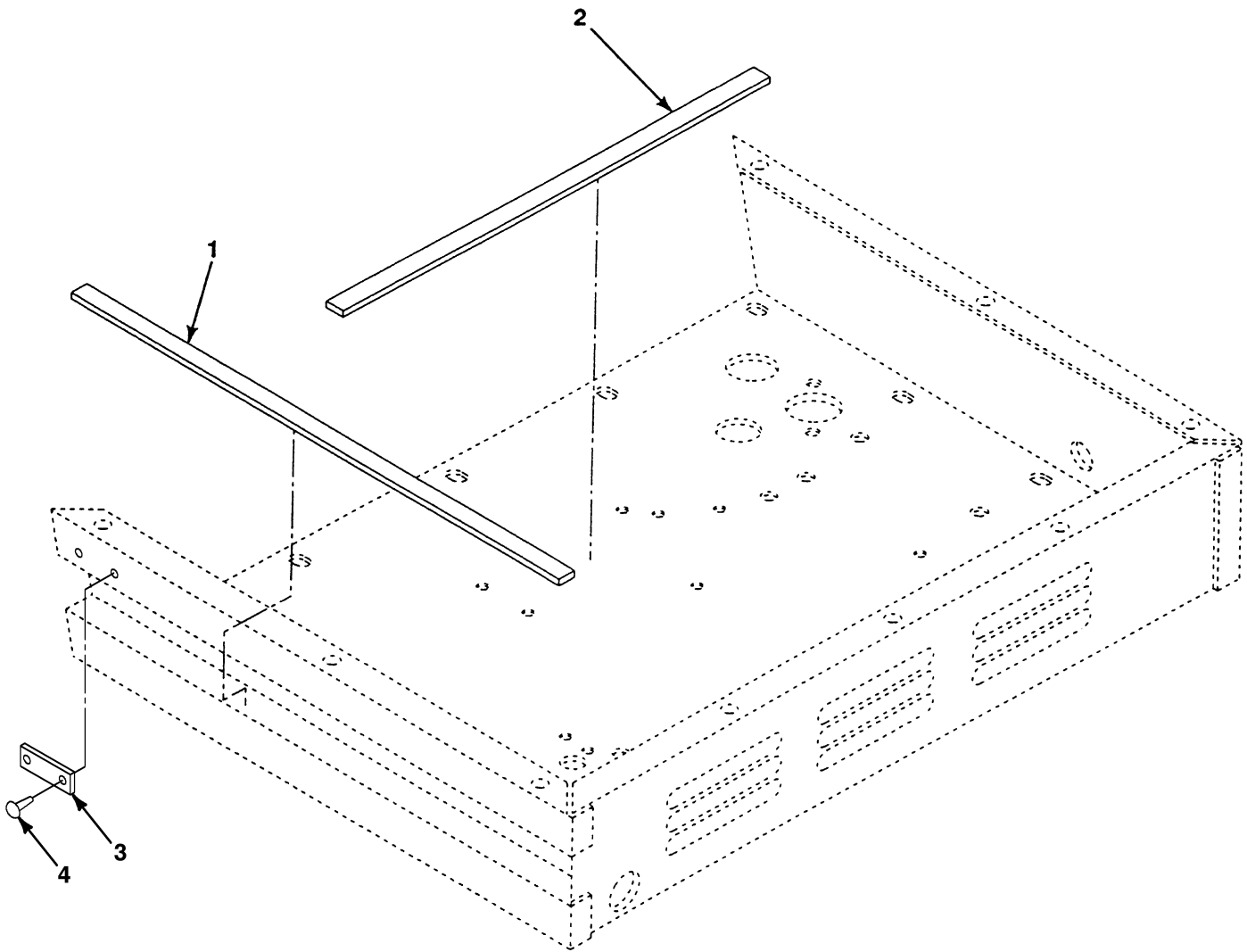

FIG. 452 CIRCUIT BREAKER AND RELAY DATA PLATES

## SECTION II

TM9-2320-364-24P

(1)	(2)	(3)	(4)	(5)	(6)	(7)
ITEM	SMR			PART		
NO	CODE	NSN	CAGEC	NUMBER	DESCRIPTION AND USABLE ON CODES (UOC)	QTY
					GROUP 2210 DATA PLATES AND INSTRUCTION HOLDERS	
					FIG. 452 CIRCUIT BREAKER AND RELAY DATA PLATES	
1	XDOZZ	- - -	45152	1998850	DATA PLATE,CKT	1
2	PFOZZ	9905-01-414-0062	45152	1998860	DATA PLATE,RELAYS	1
3	PFOZZ	- - -	45152	3117604	DATA PLATE, CIRC BR	1
4	PFOZZ	5320-01-351-5621	3Z048	BTT43	RIVET,BLIND	2

END OF FIGURE

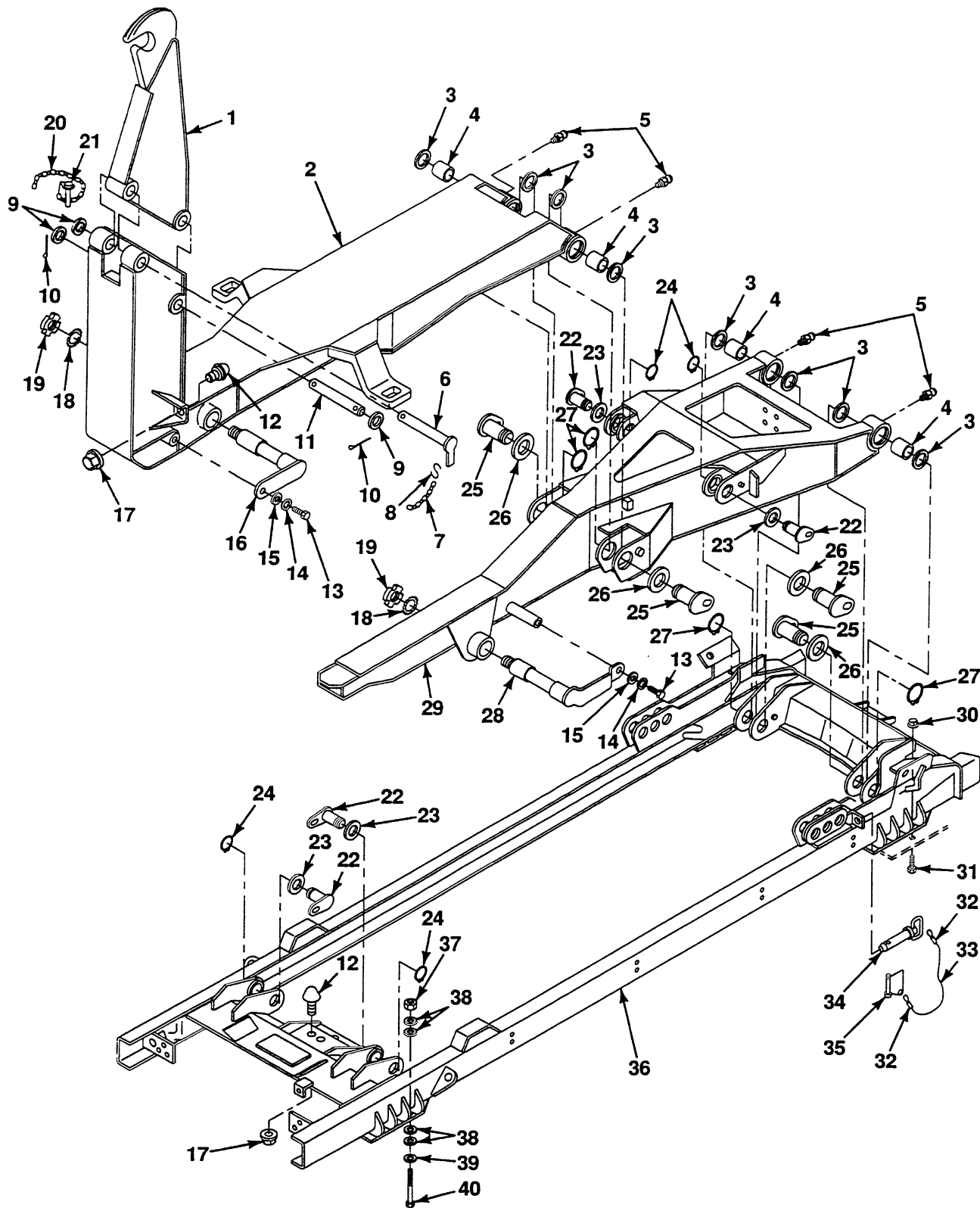

FIG. 453 LOAD HANDLING SYSTEM

## SECTION II

TM9-2320-364-24P

(1) ITEM NO	(2) SMR CODE	(3) NSN	(4) CAGEC	(5) PART NUMBER	(6) DESCRIPTION AND USABLE ON CODES (UOC)	(7) QTY
GROUP 24 HYDRAULIC AND FLUID SYSTEMS						
GROUP 2400 MAJOR ASSEMBLAGE (LOAD HANDLING SYSTEM)						
FIG. 453 LOAD HANDLING SYSTEM						
1	PAFZZ	2540-01-358-1218	45152	1861950	HOOK,MACHINING	1
2	PBFZZ	2590-01-414-3179	45152	1861940	ARM,HOOK MACHINING	1
3	PAFZZ	5330-01-355-9269	01212	80X100X10	SEAL,OIL	8
4	PAFZZ	5365-01-355-9529	2K272	GLY.PG 808560 A	BUSHING	4
5	PAOZZ	4730-01-217-1115	45152	615FX	FITTING,LUBE	4
6	PAFZZ	5315-01-361-2721	45152	1862720 W	PIN,HOOK ARM,RETAIN	1
7	MFFZZ	- - -	45152	1394510-018	CHAIN,WELDED MAKE FROM CHAIN P/N 031-0424 (80535), 18 IN LG	1
8	PFFZZ		35111	811	HOOK,CHAIN,S	1
9	PAFZZ	5310-01-216-2799	72447	330734	WASHER,FLAT 1 3/4	3
10	PAFZZ	5315-00-846-4297	96906	MS24665-752	PIN,COTTER	2
11	PAFZZ	5340-01-356-8373	45152	1862770	PIN,PIVOT HOOK ARM	1
12	PAFZZ	5340-01-355-9368	45152	1897980	BUMPER,RUBBER	5
13	PAFZZ	5305-01-061-7910	45152	2013HX1	SCREW,CAP,HEX HD 3/8-16X1/2	2
14	PAFZZ	5310-01-129-0450	45152	351AX	WASHER,LOCK 3/8	2
15	PAFZZ	5310-00-880-0626	19207	10892331	WASHER,FLAT 1	2
16	PBFZZ	3040-01-356-4589	45152	1863010 W	SHAFT ASSY,CYLINDER	1
17	PAFZZ	5310-01-342-8595	45152	1598030	NUT,HEX,FLANGE 1/2-13	5
18	PAFZZ	5310-00-186-0971	96906	MS19070-121	WASHER,KEY	2
19	PAFZZ	5310-00-185-6345	2K272	N 12	NUT,LOCK	2
20	MFFZZ	- - -	45152	1394510-012	CHAIN,WELDED MAKE FROM CHAIN P/N 031-0424 (80535), 12 IN LG	1
21	PAFZZ	5315-01-355-3744	96652	28-04	PIN,SNAPPER	1
22	PAFZZ	2530-01-356-4614	45152	1860250 W	PIN,PIVOT MAIN CYL	4
23	PAFZZ	5365-01-355-7358	45152	1862830	SHIM	4
24	PAFZZ	5325-00-806-2357	96906	MS16624-1250	RING,RETAINING	4
25	PAFZZ	2530-01-356-4613	45152	1860310 W	PIN,PIVOT MID FRAME	4
26	PFFZZ	5365-01-355-7357	45152	1862820	SHIM	4
27	PAFZZ	5325-00-200-6684	96906	MS16624-1315	RING,RETAINING	4
28	PAFZZ	3040-01-356-6837	45152	1862690 W	SHAFT ASSY,CYLINDER	1
29	PBFZZ	2510-01-356-6906	45152	1861830	FRAME,MIDDLE MACH	1
30	PAFZZ	5310-01-150-5918	45152	110312A	NUT,SLFLKG,EW,HEX 3/4-10	6
31	PAFZZ	5305-01-149-1934	45152	111320A	SCREW,CAP,HEX HD 3/4-10X2	6
32	PFOZZ	4030-01-258-0467	96906	MS51844-43	SWAG SLVE,WIRE ROPE	2
33	M00ZZ	- - -	45152	1533100-022	ROPE,WIRE MAKE FROM ROPE P/N 1533100 (45152), 22 IN LG	2
34	PAFZZ	5315-01-363-6984	45152	1956170	PIN,HITCH	2
35	PAFZZ	5315-01-363-7062	45152	1965220	PIN,QUICK RELEASE	2
36	PBFZZ	2510-01-396-1367	45152	1861410 W	FRAME COMPRESSION	1
37	PAFZZ	5310-00-763-8921	96906	MS51967-23	NUT,PLAIN,HEX 3/4-10	6
38	PAFZZ	5310-01-038-2294	81349	M12133/1-12P	WASHER,SPRING TENSI	48
39	PAFZZ	5310-00-809-8533	96906	MS27183-23	WASHER,FLAT 13/16	6
40	PAFZZ	5305-01-355-1427	45152	64817AX	SCREW,CAP,HEX HD 3/4-10X6	6

END OF FIGURE



1	2 THROUGH 25	14	15 AND 16
4	5 AND 6	16	17 THROUGH 19
6	7 THROUGH 9		

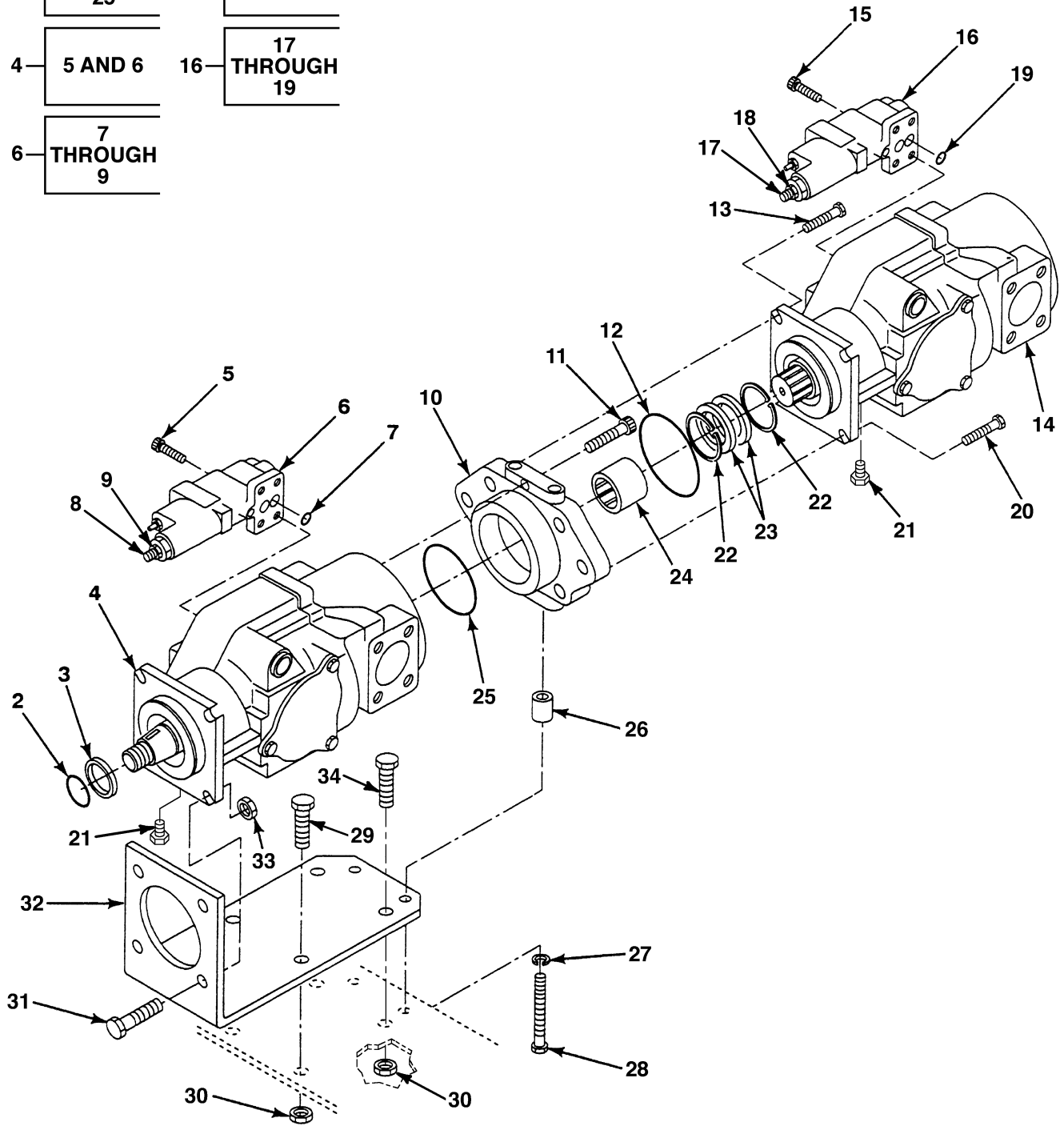

FIG. 454 MAIN HYDRAULIC PUMP

## SECTION II

TM9-2320-364-24P

(1) ITEM NO	(2) SMR CODE	(3) NSN	(4) CAGEC	(5) PART NUMBER	(6) DESCRIPTION AND USABLE ON CODES (UOC)	(7) QTY
					GROUP 2401 HYDRAULIC PUMP FIG. 454 MAIN HYDRAULIC PUMP	
1	PAFHF	2530-01-359-8402	79597	PVH98-PVH57L-02- 125791	PUMP, HYDRAULIC	1
2	PAFZZ	5365-00-004-3138	96906	MS16625-1525	.RING, RETAINING	1
3	PAFZZ	5330-01-372-5634	79597	589332	.SEAL, SHAFT, INPUT	1
4	PAFFF	4320-01-359-2939	45152	2HL539	.PUMP, AXIAL PISTONS	1
5	PAFZZ	5305-01-359-0194	79597	473763	..SCREW	4
6	PAFZZ	4320-01-447-0710	79597	02-334006	..PUMP SUBASSEMBLY PRE-SET 21 - 253	1
7	PAFZZ	5331-01-353-9388	62983	177969	...PACKING, PREFORMED	3
8	PAFZZ	- - -	79597	860750	...SCREW, ADJUSTING	1
9	PAFZA	4730-01-447-3217	79597	860747	...NUT, JAM	1
10	PBFZZ	5340-01-358-4654	79597	692934	.ADAPTER	1
11	PAFZZ	5305-01-360-1664	79597	473800	.SCREW	2
12	PAFZZ	5331-01-358-5432	79597	353264	.PACKING, PREFORMED	1
13	PAFZZ	5305-01-361-6999	79597	474753	.SCREW	2
14	PAFFF	4320-01-396-7776	79597	PVH57C-LF-2D-10- C21V-30-040	.PUMP, PISTON	1
15	PAFZZ	5305-01-359-0194	79597	473763	..SCREW	4
16	PAFZZ	4320-01-447-0654	79597	02-143155	..CONTROL SUBASSY PRE SET 20-210	1
17	PAFZZ	- - -	79597	860750	...SCREW, ADJUSTING	1
18	PAFZZ	4730-01-447-3217	79597	860747	...NUT, JAM	1
19	PAFZZ	5331-01-353-9388	62983	177969	...PACKING, PREFORMED	3
20	PAFZZ	5305-01-359-0195	79597	470866	.SCREW	2
21	PFFZZ	5342-01-233-1281	62983	576842	.PLUG	2
22	PAFZZ	5325-00-804-2784	96906	MS16625-1200	.RING, RETAINING	2
23	PAFZZ	5330-01-384-9330	79597	513439	.SEAL	2
24	PFFZZ	3010-01-359-2946	79597	877045	.COUPLING	1
25	PAFZZ	- - -	79597	576601	.PACKING, PREFORMED	1
26	PFFZZ	5365-01-358-3709	45152	123601A	TUBE FRT BODY STUC	2
27	PBFZZ	5310-01-133-2130	45152	355AX	WASHER, LOCK 1/2	6
28	PAFZZ	5305-01-358-9251	45152	62047AX	SCREW, CAP, HEX HD 1/2-13X3 1/2	2
29	PAFZZ	5306-01-106-7496	52167	WH0818TB	BOLT, MACHINE 5/8-11X1 3/4	4
29	PAFZZ	5306-01-106-7496	52167	WH0818TB	BOLT, MACHINE IF EQUIPPED WITH REMOTE ENGINE OIL FILTER	2
30	PAFZZ	5310-01-111-0645	45152	110311A	NUT, SELF-LOCKING, EX 5/8-11	4
31	PAFZZ	5305-01-156-5442	45152	111314A	SCREW, CAP, HEX HD 1/2-13X1 3/4	4
32	PFFZZ	5340-01-358-3083	45152	1928550	BRACKET, PUMP	1
33	PAFZZ	5310-01-159-8178	45152	110310A	NUT, SLFLKG, EW, HEX 1/2-13	4
34	PAFZZ	5305-01-147-9723	45152	111317A	SCREW, CAP, HEX HD 5/8-11X2 1/4 IF EQUIPPED WITH REMOTE ENGINE OIL FILTER	2

END OF FIGURE

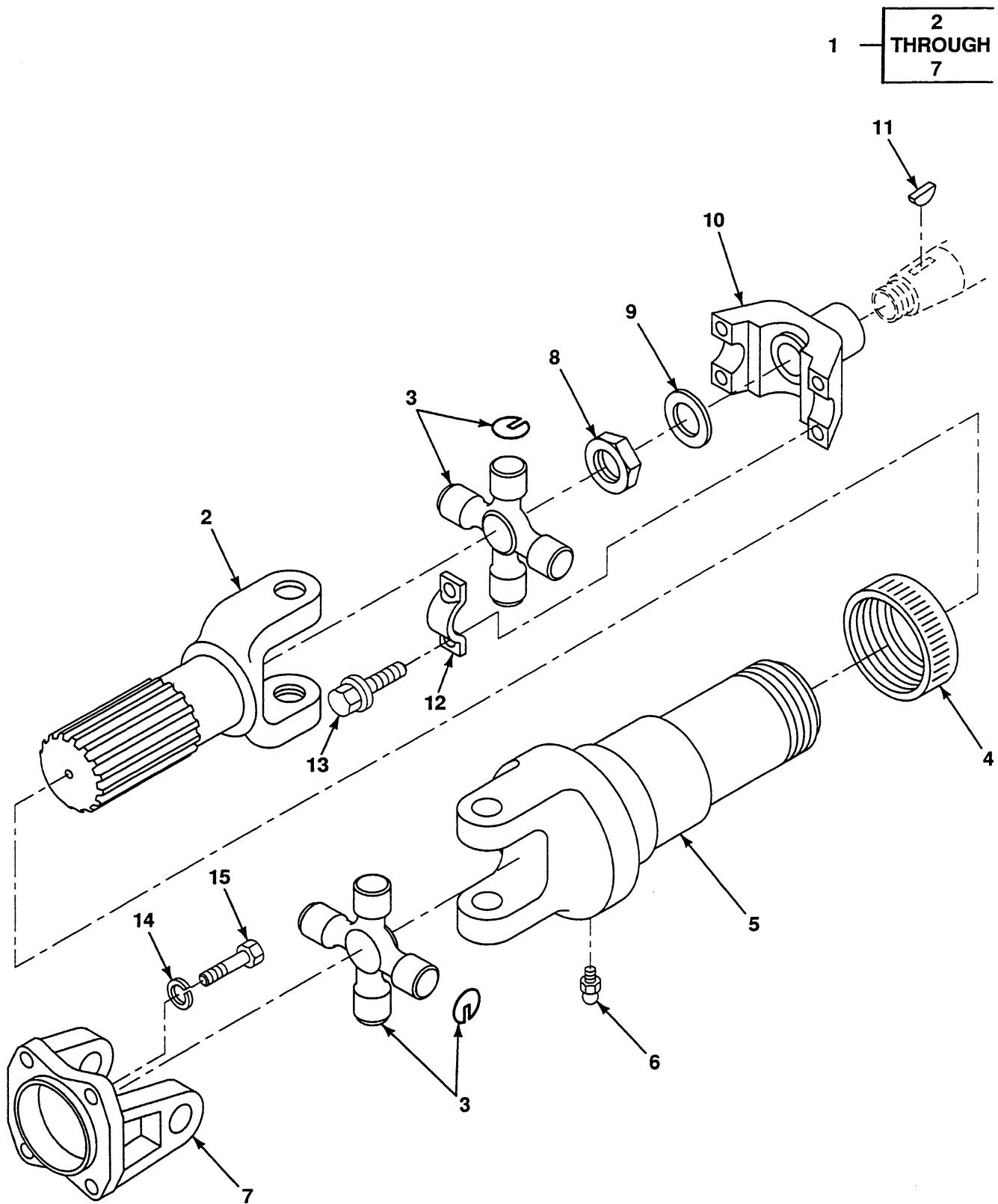

FIG. 455 PUMP DRIVE SHAFT

## SECTION II

TM9-2320-364-24P

(1) ITEM NO	(2) SMR CODE	(3) NSN	(4) CAGEC	(5) PART NUMBER	(6) DESCRIPTION AND USABLE ON CODES (UOC)	(7) QTY
					GROUP 2401 HYDRAULIC PUMP FIG. 455 PUMP DRIVE SHAFT	
1	PB000	2520-01-383-2365	72447	919194-1	DRIVE SHAFT	1
2	XA0ZZ	- - -	72447	3-82-71	.YOKE SHAFT	1
3	PA0ZZ	2520-01-384-0930	72447	5-471X	.JOINT KIT	2
4	PB0ZZ	2520-01-280-4361	95019	D3F	.CAP,DUST,PROP SHAFT	1
5	XA0ZZ	- - -	72447	3-3-398KX	.SLIP YOKE	1
6	PA0ZZ	4730-00-906-0982	97271	500168-2	.FITTING,LUBE	1
7	PA0ZZ	2520-00-217-9324	72447	3-2-119	.YOKE,UNIVERSAL JNT	1
8	PA0ZZ	5310-01-358-4723	45152	1577770	NUT,JAM 3/4-16	1
9	PA0ZZ	5310-01-102-2477	11083	5P8248	WASHER,FLAT 25/32	1
10	PA0ZZ	2520-01-398-1998	72447	3-4-54-1	END YOKE	1
11	PF0ZZ	5315-00-616-5500	96906	MS35756-21	KEY,WOODRUFF	1
12	PA0ZZ	5340-01-389-2417	72447	3-70-89	STRAP	2
13	PA0ZZ	5306-01-351-1744	72447	231142	BOLT,MACHINE	4
14	PA0ZZ	5310-01-081-1283	45152	352-A	WASHER,LOCK 7/16	4
15	PF0ZZ	5305-01-358-7308	45152	1945850	SCREW,CAP,HEX HD 7/16-20X1	4

END OF FIGURE

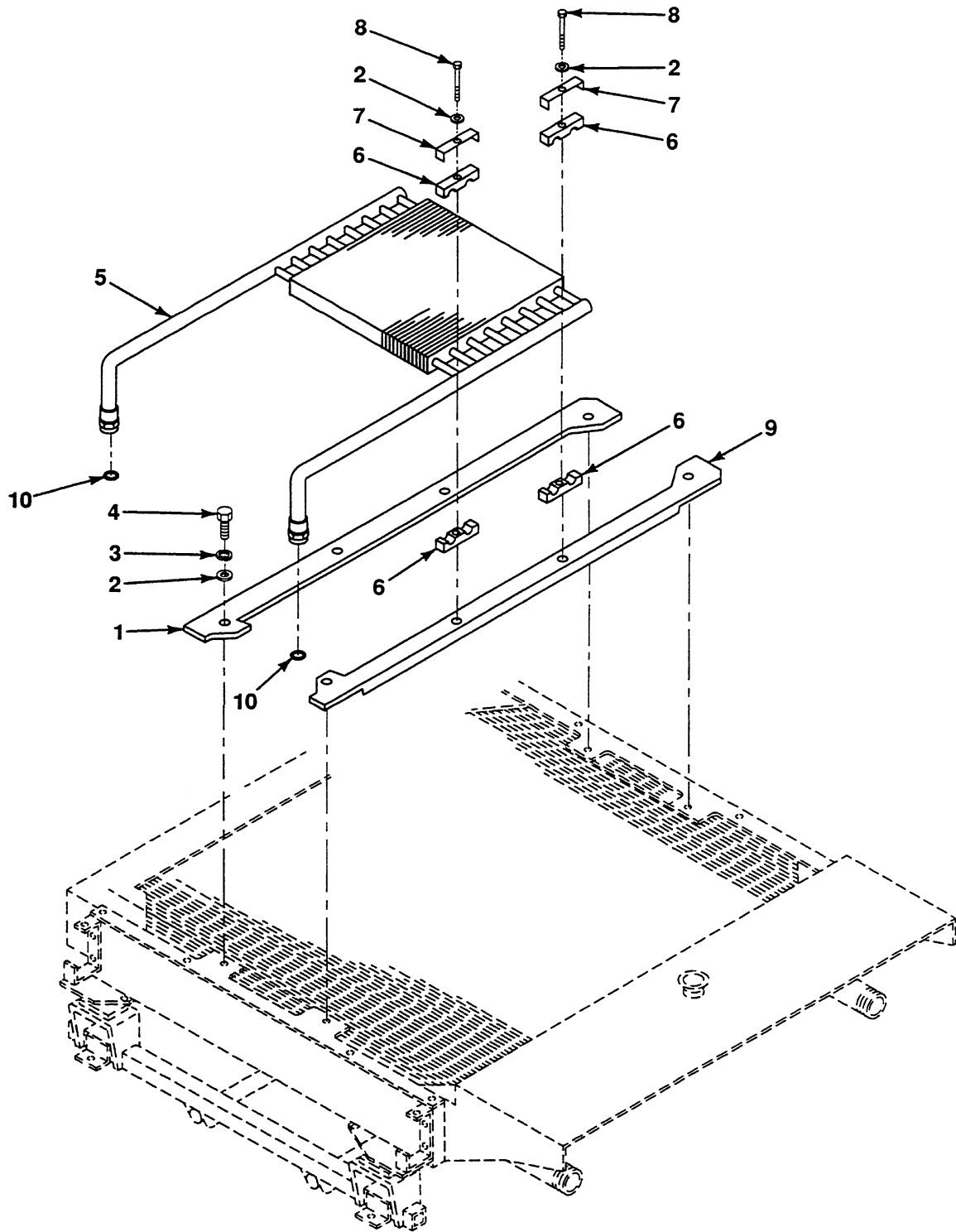

FIG. 456 AIR TO OIL COOLER

## SECTION II

TM9-2320-364-24P

(1)	(2)	(3)	(4)	(5)	(6)	(7)
ITEM	SMR			PART		
NO	CODE	NSN	CAGEC	NUMBER	DESCRIPTION AND USABLE ON CODES (UOC)	QTY
					GROUP 2401 HYDRAULIC PUMP	
					FIG. 456 AIR TO OIL COOLER	
1	PFOZZ	5340-01-382-9892	45152	2026650	SUPPORT ASSY	1
2	PAFZZ	5310-01-062-3379	45152	362-AX	WASHER,FLAT 3/8	8
3	PAOZZ	5310-01-129-0450	45152	351AX	WASHER,LOCK 3/8	4
4	PAOZZ	5305-01-056-5448	52304	X-8S-601	SCREW,CAP,HEXAGON,H 3/8-16X3/4	4
5	PBFZZ	2520-01-410-8096	50184	022270	AIR TO OIL COOLER	1
6	PFFZZ	2590-01-357-8669	45152	1950800	TUBE SUPPORT	8
7	PFFZZ	5340-01-356-9477	45152	1950810	PLATE TUBE SUPPORT	4
8	PAFZZ	5305-00-269-3218	96906	MS90725-68	SCREW,CAP,HEXAGON H 3/8-16X2 1/2	4
9	PFOZZ	5340-01-382-9810	45152	2026680	SUPPORT ASSY	1
10	PAOZZ	5331-01-269-4323	01276	FF9446-21	O-RING	2

END OF FIGURE

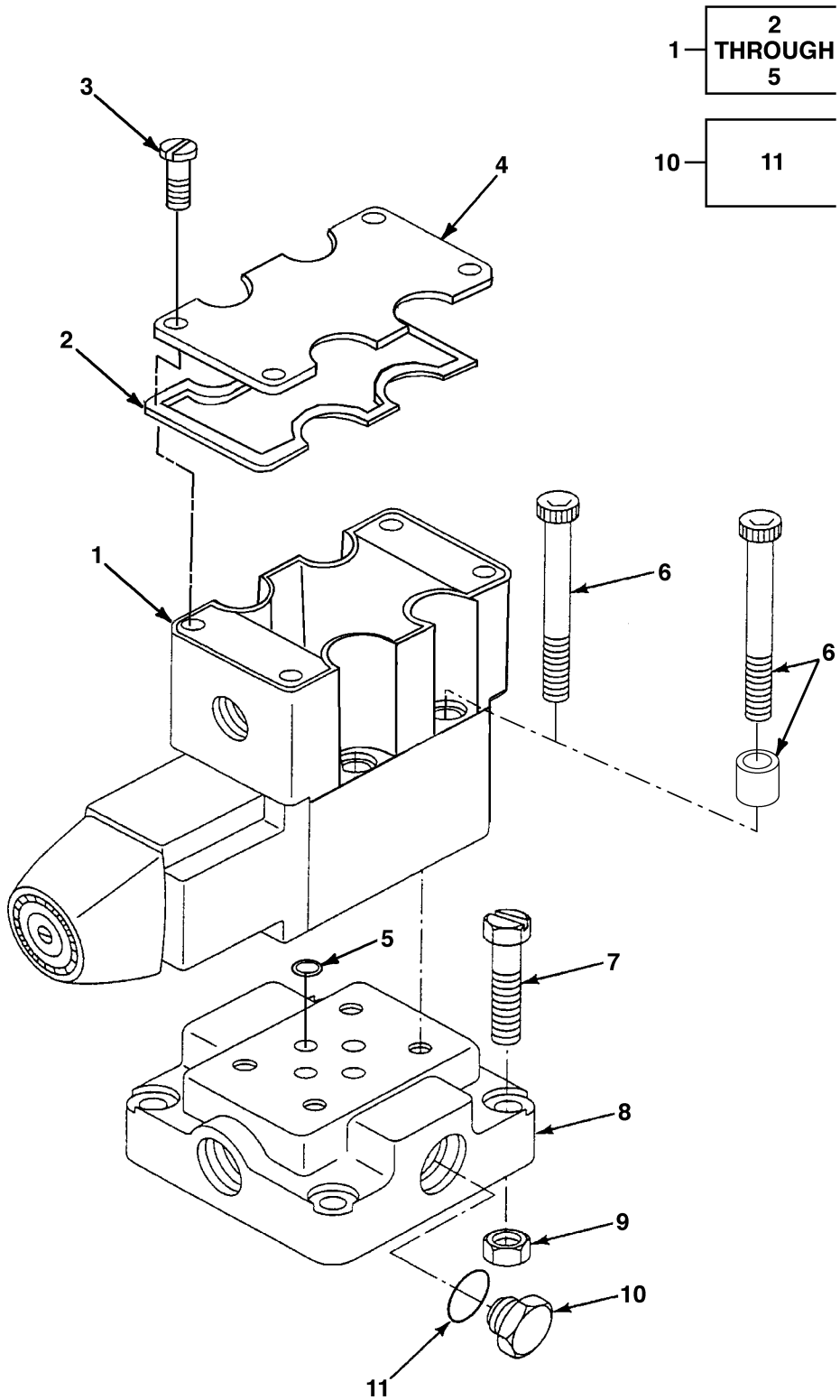

FIG. 457 FAN CONTROL VALVE

## SECTION II

TM9-2320-364-24P

(1) ITEM NO	(2) SMR CODE	(3) NSN	(4) CAGEC	(5) PART NUMBER	(6) DESCRIPTION AND USABLE ON CODES (UOC)	(7) QTY
					GROUP 2402 MANIFOLD AND/OR CONTROL VALVES	
					FIG. 457 FAN CONTROL VALVE	
1	PBOZZ	4810-01-358-8489	79597	878733	VALVE,SOLENOID	1
2	KFOZZ	- - -	79597	890331	.GASKET PART OF KIT P/N 893236	1
3	KFOZZ	- - -	79597	02-113349	.SCREW PART OF KIT P/N 893236	4
4	KFOZZ	- - -	79597	890333	.COVER, NAME PLATE PART OF KIT P/N 893236	1
5	PAOZZ	5330-00-443-2045	62983	262332	.PACKING, PREFORMED	4
6	PAOZZ	5305-01-262-3648	61038	255698	KIT,BOLT NO. 10-24X2 USED ON OLD CONFIGURATION WITH SPACERS ONLY	1
6	PAOZZ	- - -	62983	BK590716	KIT,BOLT INTERNAL WRENCH NO. 10-24X1.25	1
7	PAOZZ	5305-00-470-3321	96906	MS51849-74	SCREW,MACHINE NO. 10-24X1 1/2	4
8	PFOZZ	5340-01-358-4697	45152	1913280	PLATE,MOUNTING	1
9	PAOZZ	5310-01-288-5096	78519	1571850	NUT,SLFLKG,ASY WASH NO. 10-24	4
10	PFOZZ	5330-01-054-7297	45152	19265FX	PLUG	2
11	PAOZZ	5331-01-198-8439	01276	22617-6	.O-RING	1

END OF FIGURE



1	2 THROUGH 47	22	23 THROUGH 27
7	8	28	29 THROUGH 33
9	10 THROUGH 14	35	36 THROUGH 38
16	17 THROUGH 21	39	40 THROUGH 42
		43	44 THROUGH 46

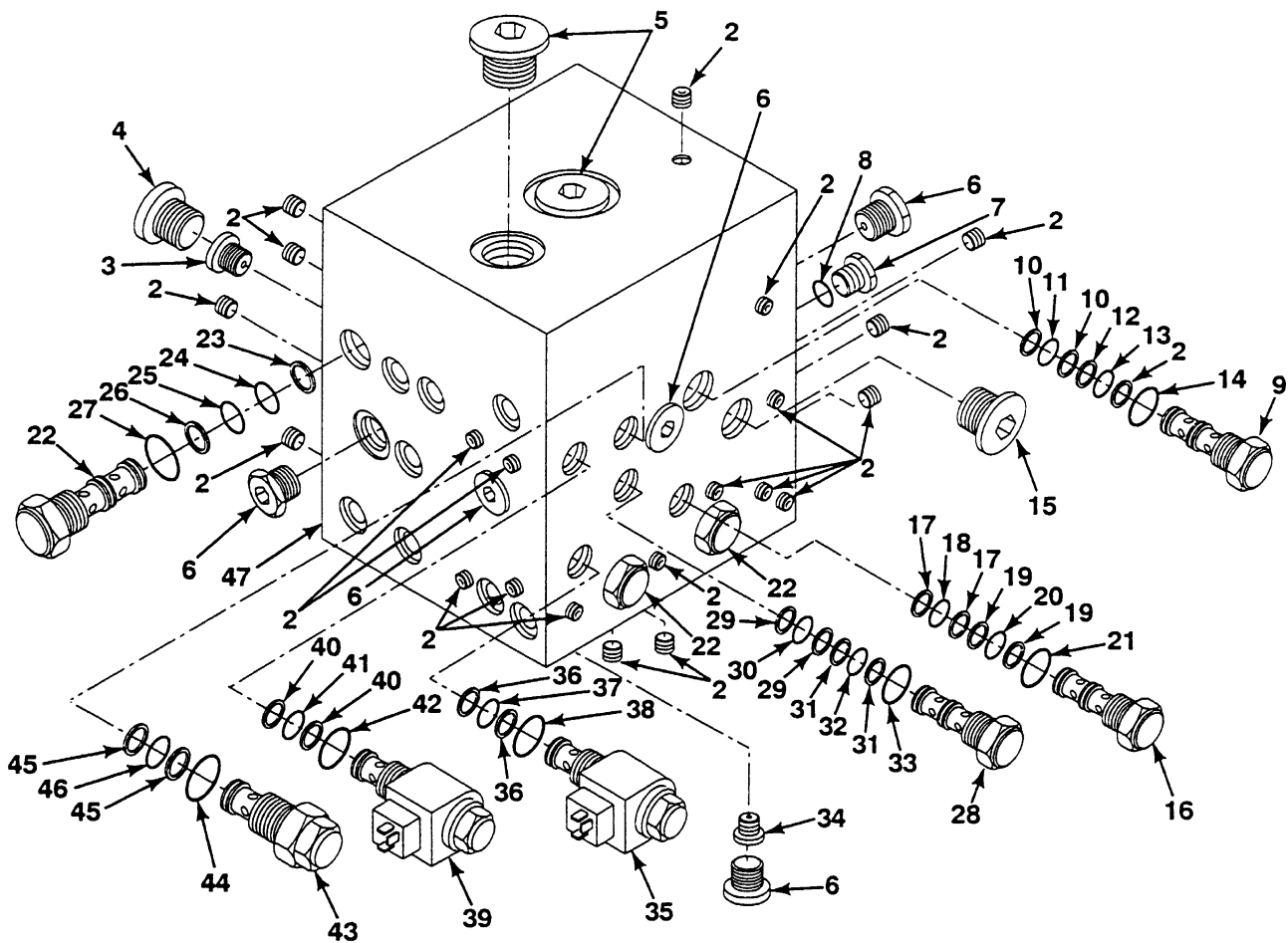

FIG. 458 MULTI FUNCTION MANIFOLD

## SECTION II

TM9-2320-364-24P

(1) ITEM NO	(2) SMR CODE	(3) NSN	(4) CAGEC	(5) PART NUMBER	(6) DESCRIPTION AND USABLE ON CODES (UOC)	(7) QTY
					GROUP 2402 MANIFOLD AND/OR CONTROL VALVES	
					FIG. 458 MULTI FUNCTION MANIFOLD	
1	PBFFF	4730-01-359-2533	54846	MCD-3479	MANIFOLD	1
2	PAOZZ	5340-01-230-1575	54846	111-070	PLUG,EXPANSION	20
3	PFOZZ	5365-01-234-7528	54846	121-12T	.PLUG,MACHINE THREAD	1
4	PFOZZ	4730-01-359-2530	54846	23688-201	.ORIFICE	1
5	PFOZZ	5365-01-358-5402	54846	121-10T	.PLUG	2
6	PFOZZ	5365-01-272-1481	54846	121-6T	.PLUG,MACHINE THREAD	5
7	PBOZZ	5365-01-399-2031	54846	23688-312	.ORIFICE	1
8	PAOZZ	5331-01-237-5598	96906	MS28775-015	..O-RING	1
9	PFFFF	5930-01-358-7348	54846	DPS2-16-B-F-0-20	.VALVE,DP SENSING	1
10	KFFZZ	- - -	54846	21-119	..RETAINER,PACKING PART OF KIT P/N SK3-16-3S	2
11	KFFZZ	- - -	54846	12-916	..PACKING,PREFORMED PART OF KIT P/N SK3-16-3S	1
12	KFFZZ	- - -	54846	21-117	..RETAINER,PACKING PART OF KIT P/N SK3-16-3S	2
13	KFFZZ	- - -	54846	11-119	..PACKING,PREFORMED PART OF KIT P/N SK3-16-3S	1
14	KFFZZ	- - -	54846	11-117	..PACKING,PREFORMED PART OF KIT P/N SK3-16-3S	1
15	PFFZZ	5365-01-345-0225	01276	900598-16S	.PLUG NO. 16	1
16	PBFZZ	5930-01-358-7347	54846	DPS2-10-B-F-0-20	.VALVE,DP SENSING	1
17	KFFZZ	- - -	54846	21-016	..RETAINER,PACKING PART OF KIT P/N SK3-10-3S	2
18	KFFZZ	5331-01-257-4783	54846	12-910	..PACKING,PREFORMED PART OF KIT P/N SK3-10-3S	1
19	KFFZZ	- - -	54846	21-015	..RETAINER,PACKING PART OF KIT P/N SK3-10-3S	2
20	KFFZZ	- - -	54846	11-016	..PACKING,PREFORMED PART OF KIT P/N SK3-10-3S	1
21	KFFZZ	5331-01-145-3163	54846	11-015	..PACKING,PREFORMED PART OF KIT P/N SK3-10-3S	1
22	PFFZZ	4820-01-330-2418	54846	DSV1-10-B-0	.VALVE,SHUTTLE	3
23	KFFZZ	- - -	54846	21-015	..RETAINER,PACKING PART OF KIT P/N SK-10-3	1
24	KFFZZ	5331-01-257-4783	54846	12-910	..PACKING,PREFORMED PART OF KIT P/N SK-10-3	1
25	KFFZZ	5331-01-145-3163	54846	11-015	..PACKING,PREFORMED PART OF KIT P/N SK-10-3	1
26	KFFZZ	- - -	54846	21-014	..RETAINER,PACKING PART OF KIT P/N SK-10-3	1
27	KFFZZ	5331-01-145-3164	54846	11-014	..PACKING,PREFORMED PART OF KIT P/N SK-10-3	1
28	PFFFF	5930-01-358-7349	54846	DPS2-4406	.VALVE,DP SENSING	1
29	KFFZZ	- - -	54846	21-016	..RETAINER,PACKING PART OF KIT P/N SK3-10-3S	2
30	KFFZZ	5331-01-257-4783	54846	12-910	..PACKING,PREFORMED PART OF KIT P/N SK3-10-3S	1
31	KFFZZ	- - -	54846	21-015	..RETAINER,PACKING PART OF KIT P/N	2

## SECTION II

TM9-2320-364-24P

(1) ITEM NO	(2) SMR CODE	(3) NSN	(4) CAGEC	(5) PART NUMBER	(6) DESCRIPTION AND USABLE ON CODES (UOC)	(7) QTY
32	KFFZZ	- - -	54846	11-016	SK3-10-3S ..PACKING,PREFORMED PART OF KIT P/N	1
33	KFFZZ	5331-01-145-3163	54846	11-015	SK3-10-3S ..PACKING,PREFORMED PART OF KIT P/N	1
34	PFOZZ	4730-01-359-2531	54846	21781-043	SK3-10-3S .ORIFICE	1
35	PFFFF	4810-01-359-0988	54846	SV4-10-0-0-24DG	.VALVE,SOLENOID NORMALLY OPEN	1
36	KFFZZ	- - -	54846	22-014	..RETAINER,PACKING PART OF KIT P/N SK2-10-2	2
37	PAFZZ	5331-01-257-4783	54846	12-910	..PACKING,PREFORMED PART OF KIT P/N SK2-10-2	1
38	KFFZZ	5331-01-145-3164	54846	11-014	..PACKING,PREFORMED PART OF KIT P/N SK2-10-2	1
39	PFFZZ	4810-01-359-2348	54846	SV4-10-C-0-24DG	.VALVE,SOLENOID NORMALLY CLOSED	1
40	KFFZZ	- - -	54846	22-014	..RETAINER,PACKING PART OF KIT P/N SK2-10-2	2
41	KFFZZ	5331-01-257-4783	54846	12-910	..PACKING,PREFORMED PART OF KIT P/N SK2-10-2	1
42	KFFZZ	5331-01-145-3164	54846	11-014	..PACKING,PREFORMED PART OF KIT P/N SK2-10-2	1
43	PFFFF	4820-01-359-2514	54846	FCV7-3410	.VALVE,NEEDLE	1
44	KFFZZ	5331-01-257-4783	54846	12-910	..PACKING,PREFORMED PART OF KIT P/N 3J3598	1
45	KFFZZ	- - -	54846	22-014	..RETAINER,PACKING PART OF KIT P/N 3J3598	2
46	KFFZZ	5331-01-145-3164	54846	11-014	..PACKING,PREFORMED PART OF KIT P/N 3J3598	1
47	XAFZZ	- - -	54846	40815	.MANIFOLD,VALVE	1

END OF FIGURE



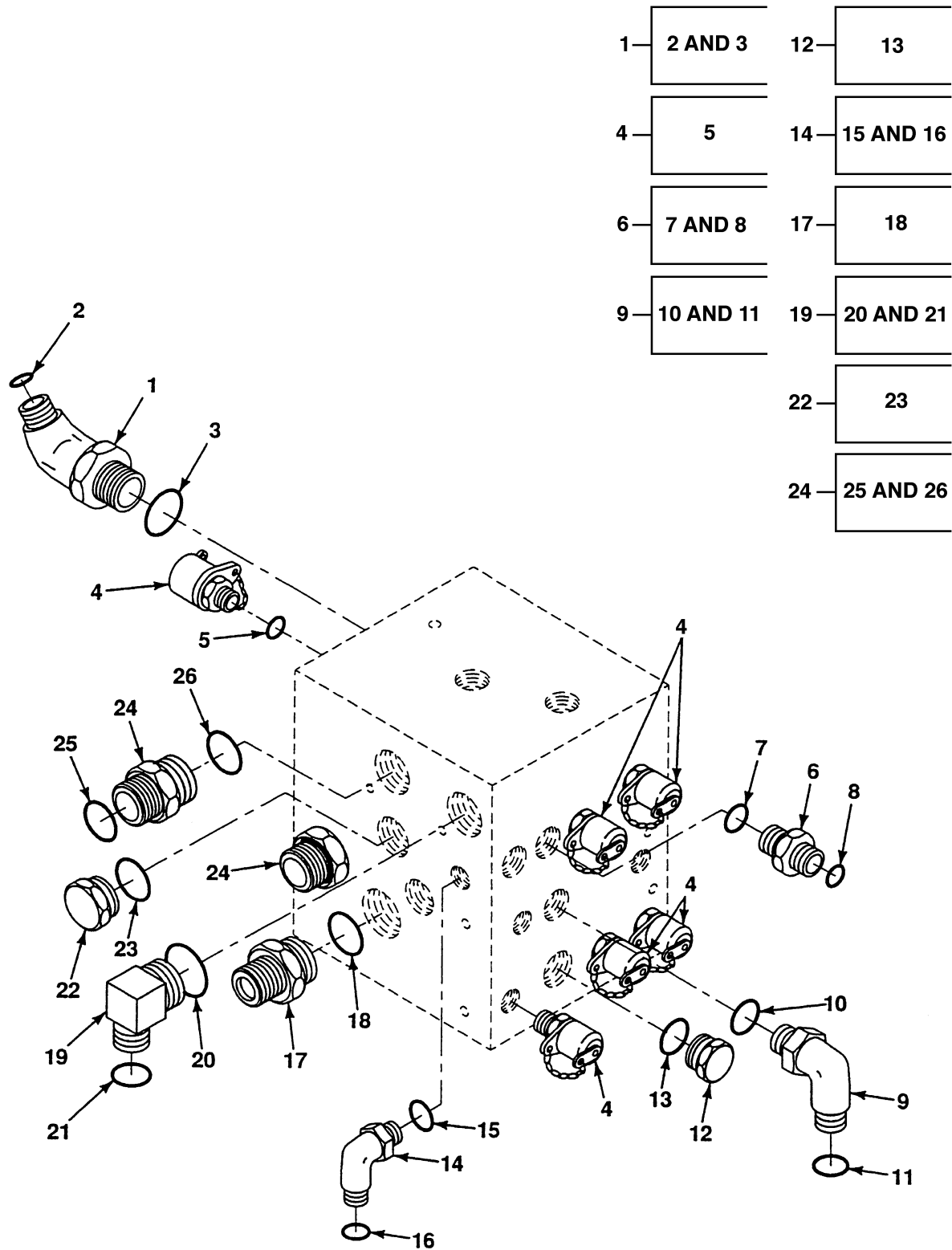

FIG. 459 MULTI FUNCTION MANIFOLD FITTINGS

## SECTION II

TM9-2320-364-24P

(1) ITEM NO	(2) SMR CODE	(3) NSN	(4) CAGEC	(5) PART NUMBER	(6) DESCRIPTION AND USABLE ON CODES (UOC)	(7) QTY
					GROUP 2402 MANIFOLD AND/OR CONTROL VALVES	
					FIG. 459 MULTI FUNCTION MANIFOLD FITTINGS	
1	PAOZZ	4730-01-339-5120	01276	FF2068T-1616S	ELBOW,TUBE TO BOSS	3
2	PAOZZ	5331-01-269-4323	01276	FF9446-21	.O-RING	1
3	PAOZZ	5330-01-168-0885	01276	22617-16	.O-RING	1
4	PAOZZ	4730-01-346-7917	45152	1874990	COUPLING HALF,QUICK	6
5	PAOZZ	5331-00-805-2966	96906	MS28778-4	.O-RING	1
6	PAOZZ	4730-01-281-5888	01276	FF1852T-0406S	ADAPTER,STR,T TO B	1
7	PAOZZ	5331-01-214-4857	00624	FF9446-11	.O-RING	1
8	PAOZZ	5331-01-198-8439	01276	22617-6	.O-RING	1
9	PAOZZ	4730-01-331-8713	01276	FF1868T0406S	ELBOW,TUBE TO BOSS	1
10	PAOZZ	5331-01-198-8439	01276	22617-6	.O-RING	1
11	PAOZZ	5331-01-214-4857	00624	FF9446-11	.O-RING	1
12	PFOZZ	5365-01-340-3898	01276	900598-12S	PLUG,MACH THREAD	1
13	PAOZZ	5331-00-228-7196	01276	22617-12	.O-RING	1
14	PAOZZ	4730-01-280-8350	01276	FF1868T-0606S	ELBOW,TUBE TO BOSS	2
15	PAOZZ	5331-01-198-8439	01276	22617-6	.O-RING	1
16	PAOZZ	5331-01-115-8226	01276	FF9446-12	.O-RING	1
17	PAOZZ	4730-01-358-8537	92088	763-0080	ADAPTER,ORIFICE	1
18	PAOZZ	5331-00-251-8839	96906	MS28778-12	.O-RING	1
19	PAOZZ	4730-01-283-8195	01276	FF1868T-1212S	ELBOW,TUBE TO BOSS	1
20	PAOZZ	5331-01-092-5503	01276	FF9446-18	.O-RING	1
21	PAOZZ	5331-00-228-7196	01276	22617-12	.O-RING	1
22	PFOZZ	5330-01-054-7297	45152	19265FX	PLUG	1
23	PAOZZ	5331-01-198-8439	01276	22617-6	.O-RING	1
24	PAOZZ	4730-01-284-6101	01276	FF1852T-1616S	ADAPTER,STR,T TO B	2
25	PAOZZ	5331-01-269-4323	01276	FF9446-21	.O-RING	1
26	PAOZZ	5330-01-168-0885	01276	22617-16	.O-RING	1

END OF FIGURE

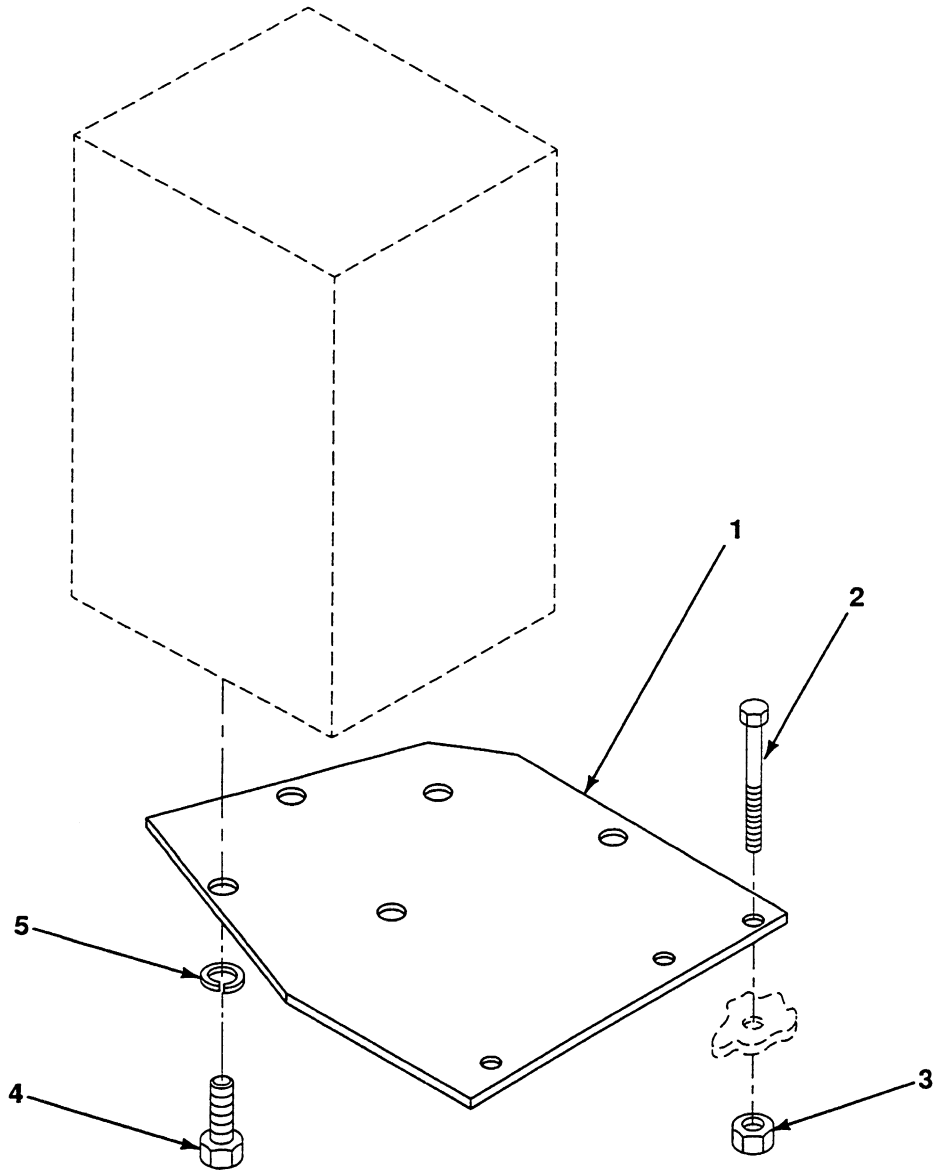

FIG. 460 MULTI FUNCTION MOUNTING

## SECTION II

TM9-2320-364-24P

(1)	(2)	(3)	(4)	(5)	(6)	(7)
ITEM	SMR			PART		
NO	CODE	NSN	CAGEC	NUMBER	DESCRIPTION AND USABLE ON CODES (UOC)	QTY
					GROUP 2402 MANIFOLD AND/OR CONTROL VALVES	
					FIG. 460 MULTI FUNCTION MOUNTING	
1	PFFZZ	5340-01-358-4696	45152	1937660	PLATE	1
2	PAFZZ	5305-01-357-4682	45152	1754310	SCREW,CAP,HEX HD 3/8-16X3	2
3	PAFZZ	5310-01-288-1116	82458	T893R	NUT,SLFLKG,EW,HEX 3/8-16	2
4	PAFZZ	5305-01-053-0868	45152	738HX1	SCREW 1/2-13X1 1/4	4
5	PBFZZ	5310-01-133-2130	45152	355AX	WASHER,LOCK 1/2	4

END OF FIGURE



2	3
4	5 AND 6
7	8 AND 9
10	11 AND 12
15	16 AND 17

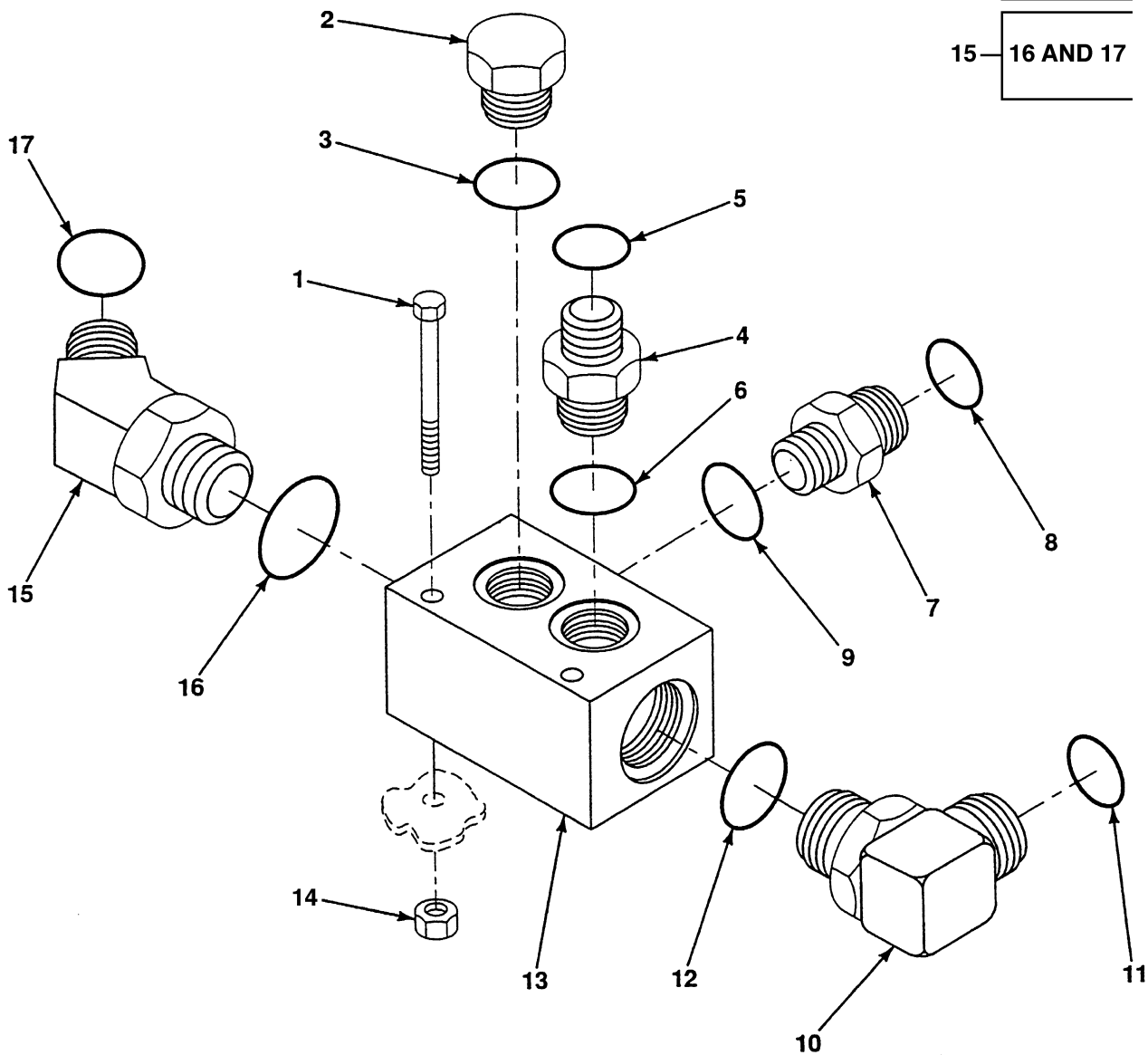

FIG. 461 HYDRAULIC RETURN MANIFOLD

## SECTION II

TM9-2320-364-24P

(1)	(2)	(3)	(4)	(5)	(6)	(7)
ITEM	SMR			PART		
NO	CODE	NSN	CAGEC	NUMBER	DESCRIPTION AND USABLE ON CODES (UOC)	QTY
					GROUP 2402 MANIFOLD AND/OR CONTROL VALVES	
					FIG. 461 HYDRAULIC RETURN MANIFOLD	
1	PAFZZ	5305-00-781-3928	80204	B1821BH038C400N	SCREW,CAP,HEXAGON H 3/8-16X4	2
2	PFFZZ	5365-01-345-0225	01276	900598-16S	PLUG NO. 16	1
3	PAFZZ	5330-01-168-0885	01276	22617-16	.O-RING	1
4	PAFZZ	4730-01-282-1704	01276	FF1852T-1216S	ADAPTER,STR,T TO B	1
5	PAOZZ	5331-01-092-5503	01276	FF9446-18	.O-RING	1
6	PAOZZ	5330-01-168-0885	01276	22617-16	.O-RING	1
7	PAFZZ	4730-01-346-3937	01276	FF1852T-1620S	ADAPTER,STR,T TO B	1
8	PAOZZ	5331-01-269-4323	01276	FF9446-21	.O-RING	1
9	PAFZZ	5330-01-168-1802	01276	22617-20	.O-RING	1
10	PAOZZ	4730-01-346-9735	01276	FF1868T-1620S	ELBOW,TUBE TO BOSS	1
11	PAOZZ	5331-01-269-4323	01276	FF9446-21	.O-RING	1
12	PAOZZ	5330-01-168-1802	01276	22617-20	.O-RING	1
13	PAFZZ	4730-01-359-1217	45152	1757360	MANIFOLD,HYDRAULIC	1
14	PAFZZ	5310-01-288-1116	82458	T893R	NUT,SLFLKG,EW,HEX 3/8-16	2
15	PAFZZ	4730-01-338-2125	01276	FF2068T-2020S	ELBOW,TUBE TO BOSS	1
16	PAFZZ	5330-01-168-1802	01276	22617-20	.O-RING	1
17	PFOZZ	5331-01-093-3503	02697	2-029N507-90	.O-RING	1

END OF FIGURE

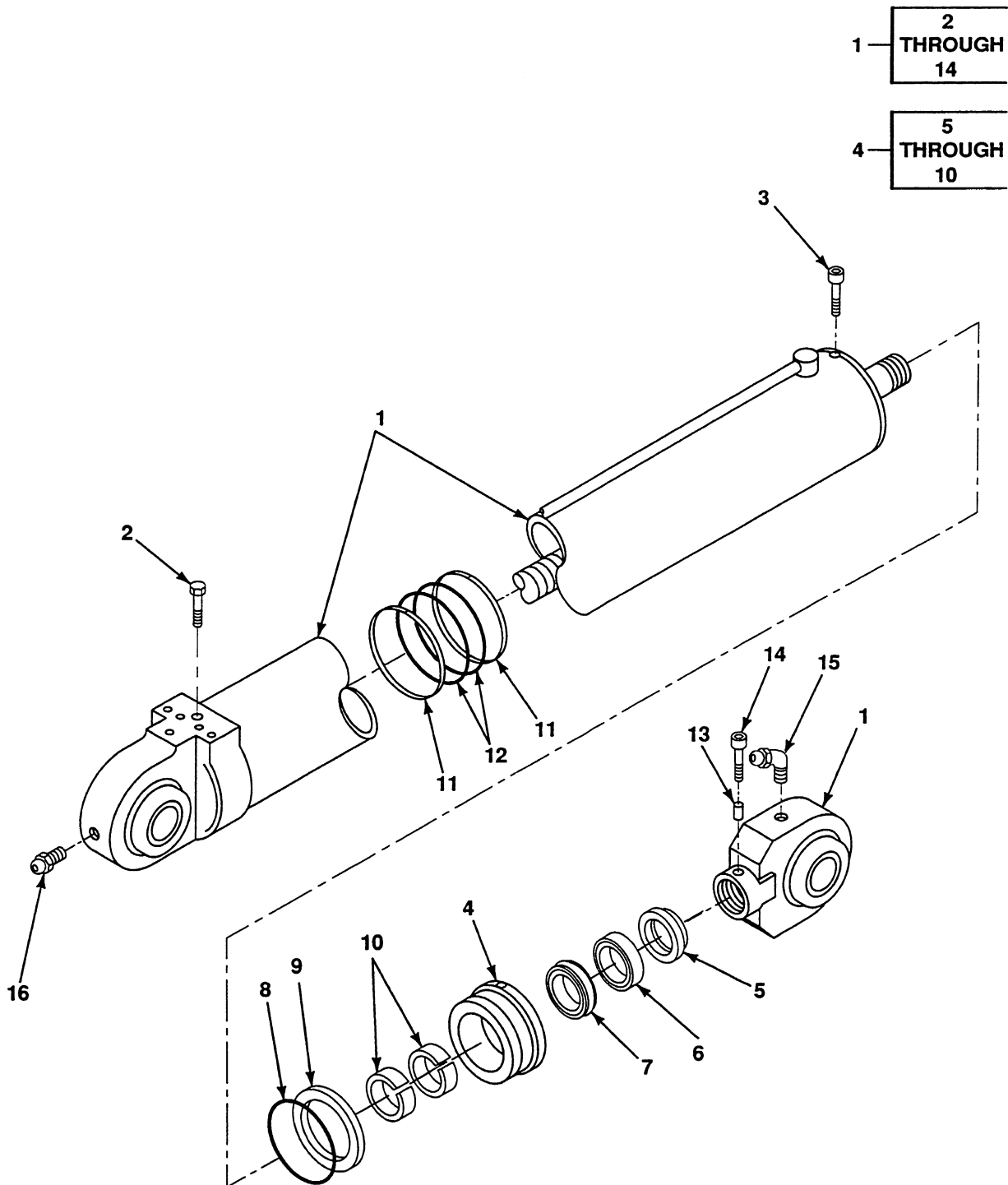

FIG. 462 LHS HOOK ARM CYLINDER

## SECTION II

TM9-2320-364-24P

(1) ITEM NO	(2) SMR CODE	(3) NSN	(4) CAGEC	(5) PART NUMBER	(6) DESCRIPTION AND USABLE ON CODES (UOC)	(7) QTY
					GROUP 2405 MAST COLUMN FIG. 462 LHS HOOK ARM CYLINDER	
1	PBFFF	3040-01-374-4803	45152	150234B	CYLINDER ASSEMBLY,A	1
2	PAFZZ	5305-01-355-2643	63899	711009A	.SCREW,CAP	1
3	PAFZZ	5305-01-355-2641	63899	711053A	.SCREW,CAP	1
4	PAFZZ	5365-01-355-9965	63899	500419B	.BEARING ASSY,ROD	1
5	KFFZZ	- - -	63899	702001A	..WIPER,ROD PART OF KIT P/N 430457B	1
6	KFFZZ	- - -	63899	701121A	..SEAL,ROD PART OF KIT P/N 430457B	1
7	KFFZZ	- - -	63899	706069A	..STEP SEAL,K-R ASSY PART OF KIT P/N 430457B	1
8	KFFZZ	- - -	63899	703425A	..PACKING,PREFORMED PART OF KIT P/N 430457B	1
9	KFFZZ	- - -	63899	704425A	..RING,BACKUP PART OF KIT P/N 430457B	1
10	KFFZZ	- - -	63899	721175A	..RING,WEAR PART OF KIT P/N 430457B	2
11	KFFZZ	- - -	63899	721176A	.RING,WEAR PART OF KIT P/N 430457B	2
12	KFFZZ	3040-01-373-0500	63899	700079A	.SEAL ASSY,PISTON PART OF KIT P/N 430457B	1
13	PFFZZ	5340-01-372-3982	63899	715001A	.PLUG,NYLON	1
14	PAFZZ	5305-01-355-2642	63899	711083A	.SCREW,CAP	1
15	PAOZZ	4730-00-172-0034	96906	MS15003-6	FITTING,LUBE	1
16	PAOZZ	4730-01-217-1115	45152	615FX	FITTING,LUBE	1

END OF FIGURE

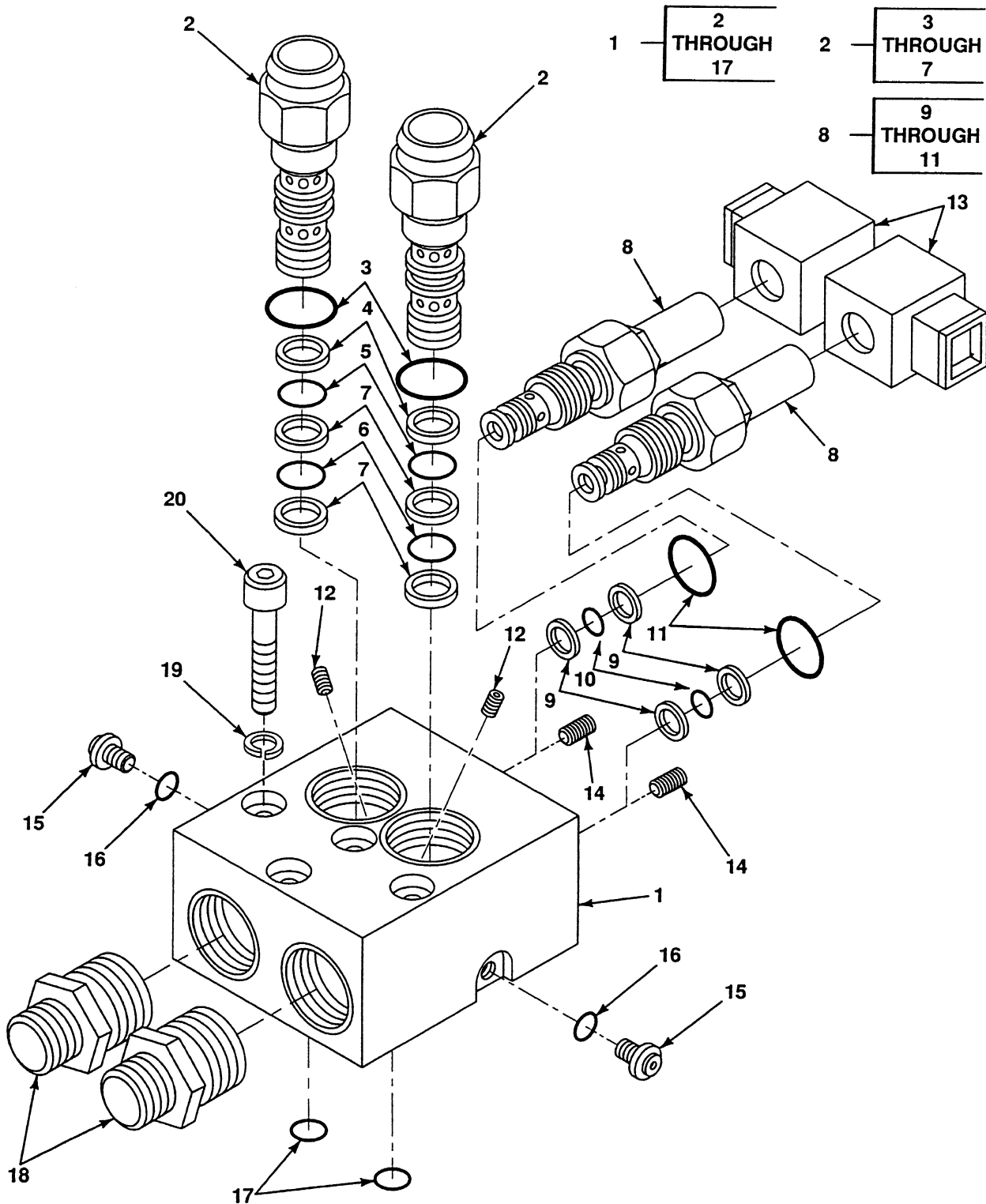

FIG. 463 LHS HOOK ARM MANIFOLD

## SECTION II

TM9-2320-364-24P

(1) ITEM NO	(2) SMR CODE	(3) NSN	(4) CAGEC	(5) PART NUMBER	(6) DESCRIPTION AND USABLE ON CODES (UOC)	(7) QTY
					GROUP 2405 MAST COLUMN FIG. 463 LHS HOOK ARM MANIFOLD	
1	PAFZZ	5365-01-355-5140	OFHH8	8F3929	MANIFOLD,HOOK ARM	1
2	PAFFF	4820-01-355-8975	OFHH8	E2A50Y4350NMK2	.VALVE,LOAD CONTROL	2
3	KFFZZ	- - -	OFHH8	8024N912	..PACKING,PREFORMED PART OF KIT P/N SK3-0039N-1	1
4	KFFZZ	- - -	OFHH8	8025N9016	..RING,BACKUP PART OF KIT P/N SK3-0039N-1	1
5	KFFZZ	- - -	OFHH8	8023N7015	..PACKING,PREFORMED PART OF KIT P/N SK3-0039N-1	1
6	KFFZZ	- - -	OFHH8	8022N7017	..PACKING,PREFORMED PART OF KIT P/N SK3-0039N-1	1
7	KFFZZ	- - -	OFHH8	8025N9015	..RING,BACKUP PART OF KIT P/N SK3-0039N-1	2
8	PAFZF	4810-01-355-8979	OFHH8	GS028000N	.VALVE,SOLENOID	2
9	KFFZZ	- - -	OFHH8	900565-012	..RING,BACKUP PART OF KIT P/N SK3-0088N-1	2
10	KFFZZ	- - -	OFHH8	8023N7009	..PACKING,PREFORMED PART OF KIT P/N SK3-0088N-1	1
11	KFFZZ	- - -	OFHH8	8024N908	..PACKING,PREFORMED PART OF KIT P/N SK3-0088N-1	1
12	PFFZZ	4820-01-355-8980	OFHH8	9P000202	.PLUG,ORIFICE	2
13	PAFZZ	5950-01-355-7136	OFHH8	CCS024D	.COIL,24V	2
14	PFFZZ	5340-01-389-3537	OFHH8	8H38529/53	.PLUG,ORIFICE	2
15	PFFZZ	5340-01-389-3462	OFHH8	801001M	.PLUG,HEX,HOLLOW	2
16	KFFZZ	- - -	OFHH8	8024N902	.PACKING,PREFORMED PART OF KIT P/N 9S000104	2
17	PAFZZ	5331-01-355-9911	OFHH8	8023N7013	.PACKING,PREFORMED PART OF KIT P/N 9S000104	2
18	PAFZZ	4730-01-156-4835	81343	8-8 070120CA	ADAPTER,STRAIGHT,TU	4
19	PAFZZ	5310-01-355-8798	45152	1937550	WASHER,LOCK 3/8	8
20	PAFZZ	- - -	45152	3064801	SCREW,CAP,SOCKET HD 3/8-16 X 2 3/4	8

END OF FIGURE

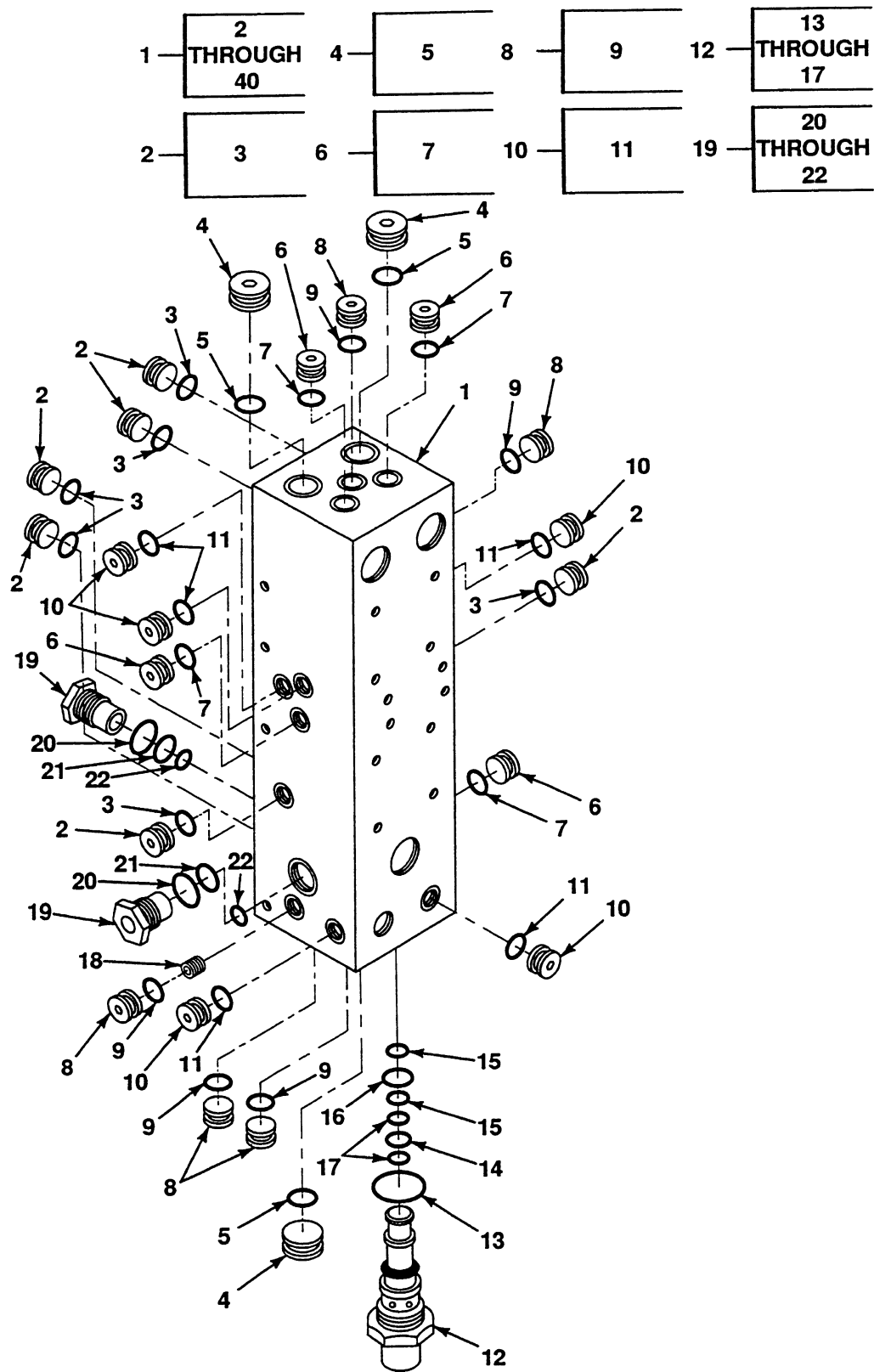

FIG. 464 LHS MAIN MANIFOLD, RELIEF VALVES AND LOAD CONTROL VALVES  
(PAGE 1 OF 2)

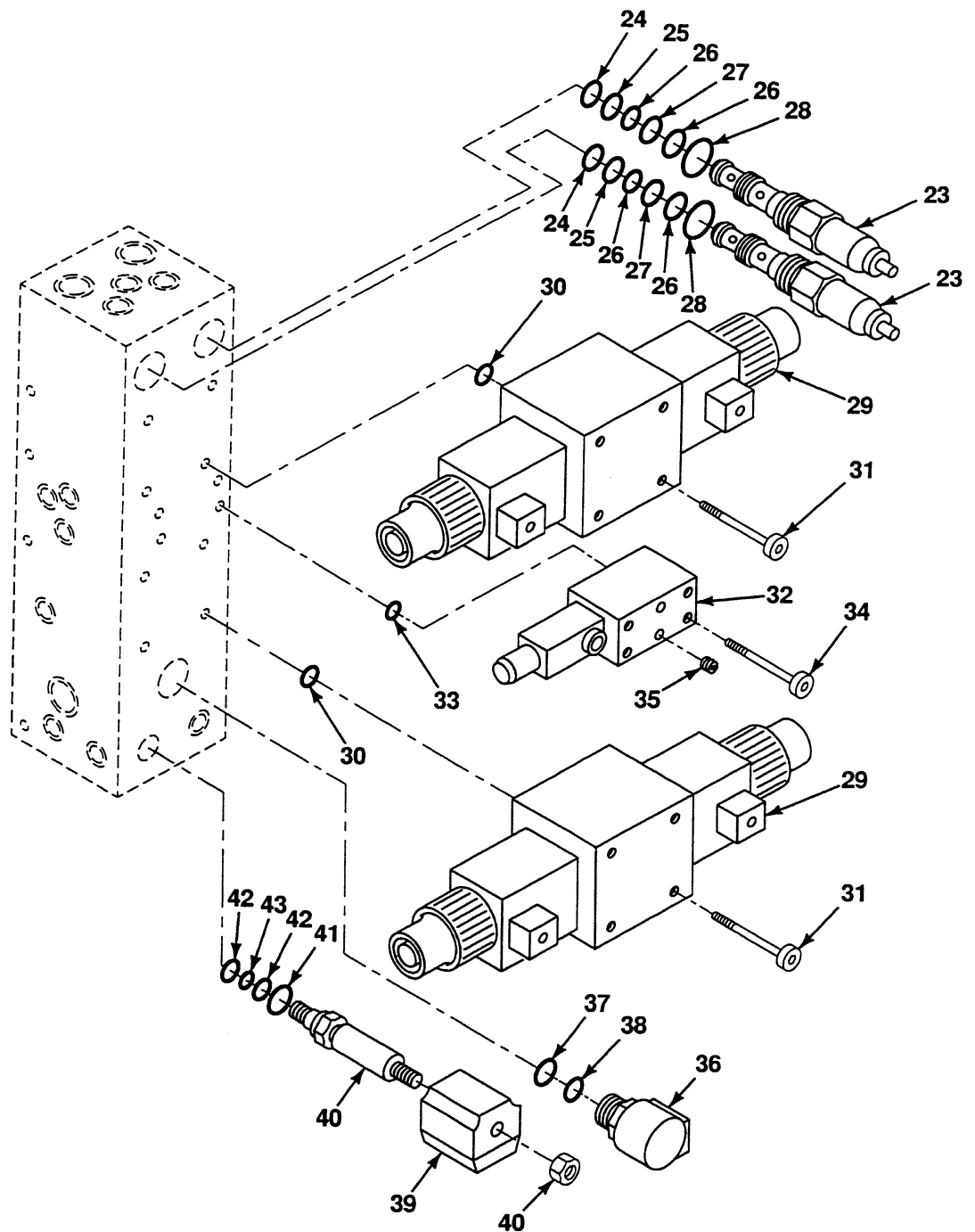
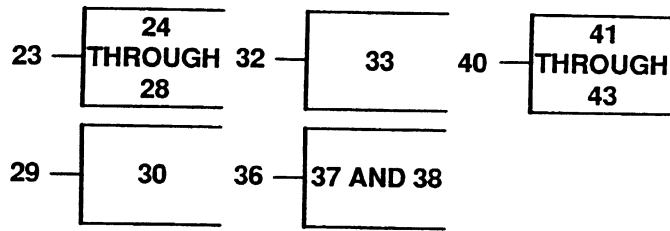

FIG. 464 LHS MAIN MANIFOLD, RELIEF VALVES AND LOAD CONTROL VALVES  
(PAGE 2 OF 2)





## SECTION II

TM9-2320-364-24P

(1) ITEM NO	(2) SMR CODE	(3) NSN	(4) CAGEC	(5) PART NUMBER	(6) DESCRIPTION AND USABLE ON CODES (UOC)	(7) QTY
					GROUP 2406 STRAINERS, FILTERS, LINES AND FITTINGS, ETC. FIG. 464 LHS MAIN MANIFOLD, RELIEF VALVES AND LOAD CONTROL VALVES	
1	PBFHH	4730-01-356-9875	OFHH8	8F 3931	MANIFOLD, HYDRAULIC	1
2	PFFZZ	5365-01-355-5141	OFHH8	801004M	. PLUG, HEX, HOLLOW	6
3	KFFZZ	- - -	OFHH8	8024N905	.. PACKING, PREFORMED PART OF KIT P/N 9S000106	1
4	PFFZZ	5365-01-355-5142	OFHH8	801006M	. PLUG, HEX, HOLLOW	3
5	KFFZZ	- - -	OFHH8	8024N908	.. PACKING, PREFORMED PART OF KIT P/N 9S000106	1
6	PFFZZ	5365-01-361-5599	OFHH8	801005M	. PLUG, HEX, HOLLOW	4
7	KFFZZ	- - -	OFHH8	8024N906	.. PACKING, PREFORMED PART OF KIT P/N 9S000106	1
8	PFFZZ	4730-01-355-9043	OFHH8	801003M	. PLUG, HEX, HOLLOW	5
9	KFFZZ	- - -	OFHH8	8024N904	.. PACKING, PREFORMED PART OF KIT P/N 9S000106	1
10	PFFZZ	5340-01-389-3462	OFHH8	801001M	. PLUG, HEX, HOLLOW	5
11	KFFZZ	- - -	OFHH8	8024N902	.. PACKING, PREFORMED PART OF KIT P/N 9S000106	1
12	PAFZZ	4810-01-356-0501	OFHH8	A4B125T053525N	. VALVE, RELIEF	1
13	KFFZZ	- - -	OFHH8	8024N914	.. PACKING, PREFORMED PART OF KIT P/N SK3-0024N-1	1
14	KFFZZ	- - -	OFHH8	8023N7017	.. PACKING, PREFORMED PART OF KIT P/N SK3-0024N-1	1
15	KFFZZ	- - -	OFHH8	8025N9018	.. RING, BACKUP PART OF KIT P/N SK3-0024N-1	2
16	KFFZZ	- - -	OFHH8	8023N7018	.. PACKING, PREFORMED PART OF KIT P/N SK3-0024N-1	1
17	KFFZZ	- - -	OFHH8	8025N9017	.. RING, BACKUP PART OF KIT P/N SK3-0024N-1	2
18	PFFZZ	5340-01-389-3537	OFHH8	8H38529/53	. PLUG, ORIFICE	1
19	PAFZZ	4820-01-356-2632	OFHH8	D2A60-5.0N	. VALVE, CHECK	2
20	KFFZZ	- - -	OFHH8	8024N910	.. PACKING, PREFORMED PART OF KIT P/N SK3-0002N-1	1
21	KFFZZ	- - -	OFHH8	8025N9013	.. RING, BACKUP PART OF KIT P/N SK3-0002N-1	1
22	KFFZZ	- - -	OFHH8	8022N7014	.. PACKING, PREFORMED PART OF KIT P/N SK3-0002N-1	1
23	PAFZZ	4820-01-356-5559	OFHH8	E2E125Z4350NMK2	. VALVE, LOAD CONTROL	2
24	KFFZZ	- - -	OFHH8	8022N7019	.. PACKING, PREFORMED PART OF KIT P/N SK3-0035N-1	1
25	KFFZZ	- - -	OFHH8	8025N9019	.. RING, BACKUP PART OF KIT P/N SK3-0035N-1	1
26	KFFZZ	- - -	OFHH8	8025N9020	.. RING, BACKUP PART OF KIT P/N SK3-0035N-1	2
27	KFFZZ	- - -	OFHH8	8022N7020	.. PACKING, PREFORMED PART OF KIT P/N SK3-0035N-1	1
28	KFFZZ	- - -	OFHH8	8024N916	.. PACKING, PREFORMED PART OF KIT P/N SK3-0035N-1	1
29	PAFZZ	4810-01-356-4487	OFHH8	9DD000240	. VALVE, DC	2

## SECTION II

TM9-2320-364-24P

(1) ITEM NO	(2) SMR CODE	(3) NSN	(4) CAGEC	(5) PART NUMBER	(6) DESCRIPTION AND USABLE ON CODES (UOC)	(7) QTY
30	KFFZZ	- - -	OFHH8	8023N7011	..PACKING,PREFORMED PART OF KIT P/N 9S000106	5
31	PAFZZ	5305-01-355-1355	OFHH8	804902B1W	.SCREW,CAP,SCH	8
32	PAFZZ	4810-01-373-7257	OFHH8	9DD000239	.VALVE,DC	1
33	KFFZZ	- - -	OFHH8	8023N7009	..PACKING,PREFORMED PART OF KIT P/N 9S000106	4
34	PAFZZ	5305-01-355-1360	OFHH8	9DD000241	.SCREW,CAP,SCH	4
35	PFFZZ	5340-01-389-3537	OFHH8	8H38529/53	.PLUG,ORIFICE	3
36	PAFZZ	5930-01-355-7099	OFHH8	9DD000255	.SWITCH	1
37	KFFZZ	- - -	OFHH8	8024N908	..PACKING,PREFORMED PART OF KIT P/N 9S000106	1
38	KFFZZ	- - -	OFHH8	8023N7011	..PACKING,PREFORMED PART OF KIT P/N 9S000106	1
39	PAFZZ	5950-01-355-7136	OFHH8	CCS024D	.COIL,24V	1
40	PAFZZ	4810-01-356-0505	OFHH8	GS028510N	.VALVE,SOLENOID	1
41	KFFZZ	- - -	OFHH8	8024N908	..PACKING,PREFORMED PART OF KIT P/N SK3-0088N-1	1
42	KFFZZ	- - -	OFHH8	900565-012	..RING,BACKUP PART OF KIT P/N SK3-0088N-1	2
43	KFFZZ	- - -	OFHH8	8023N7009	..PACKING,PREFORMED PART OF KIT P/N SK3-0088N-1	1

END OF FIGURE



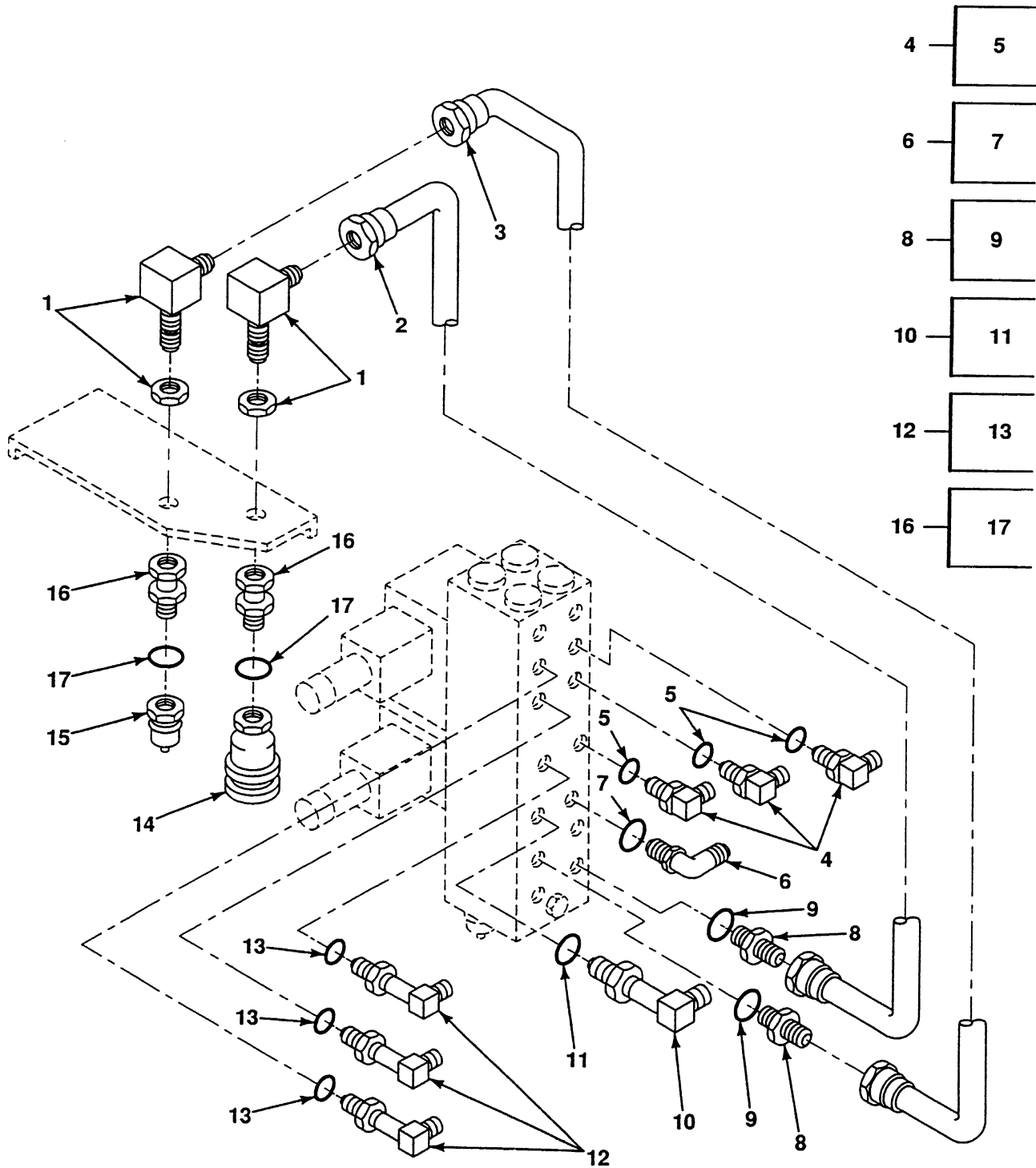

FIG. 465 LHS MAIN MANIFOLD FITTINGS AND ADAPTERS

## SECTION II

TM9-2320-364-24P

(1)	(2)	(3)	(4)	(5)	(6)	(7)
ITEM	SMR			PART		
NO	CODE	NSN	CAGEC	NUMBER	DESCRIPTION AND USABLE ON CODES (UOC)	QTY
					GROUP 2406 STRAINERS, FILTERS, LINES AND FITTINGS, ETC.	
					FIG. 465 LHS MAIN MANIFOLD FITTINGS AND ADAPTERS	
1	PAFZZ	4730-01-327-7081	00624	2043-16-16S	ELBOW,TUBE	2
2	PBFZZ	4710-01-356-8756	45152	1923580	TUBE ASSY	1
3	PBFZZ	4710-01-356-8755	45152	1923570	TUBE ASSY	1
4	PAFZZ	4730-00-917-4794	79470	5515X8	ELBOW,TUBE TO BOSS	3
5	PAFZZ	5330-01-244-2273	01276	22617-8	.O-RING	1
6	PAFZZ	4730-01-011-7736	96906	MS51527A12	ELBOW,TUBE TO BOSS	1
7	PAFZZ	5331-00-228-7196	01276	22617-12	.O-RING	1
8	PAFZZ	4730-00-173-1881	96906	MS51525A12-16	ADAPTER,STRAIGHT,TU	2
9	PAFZZ	5331-00-228-7196	01276	22617-12	.O-RING	1
10	PAFZZ	4730-01-355-9003	01276	206209-12-12S	ELBOW	1
11	PAFZZ	5331-00-228-7196	01276	22617-12	.O-RING	1
12	PAFZZ	4730-01-242-1290	01276	206209-8-8S	ELBOW,TUBE TO BOSS	3
13	PAFZZ	5330-01-244-2273	01276	22617-8	.O-RING	1
14	PAFZZ	4730-01-220-8297	01276	FD45-1168-16-16	COUPLING	1
15	PAFZZ	4730-01-221-2080	01276	FD45-1169-16-16	COUPLING	1
16	PAFZZ	4730-01-241-4650	01276	2266-16-16S	ADAPTER,STR,T TO B	2
17	PAFZZ	5330-01-168-0885	01276	22617-16	.O-RING	1

END OF FIGURE

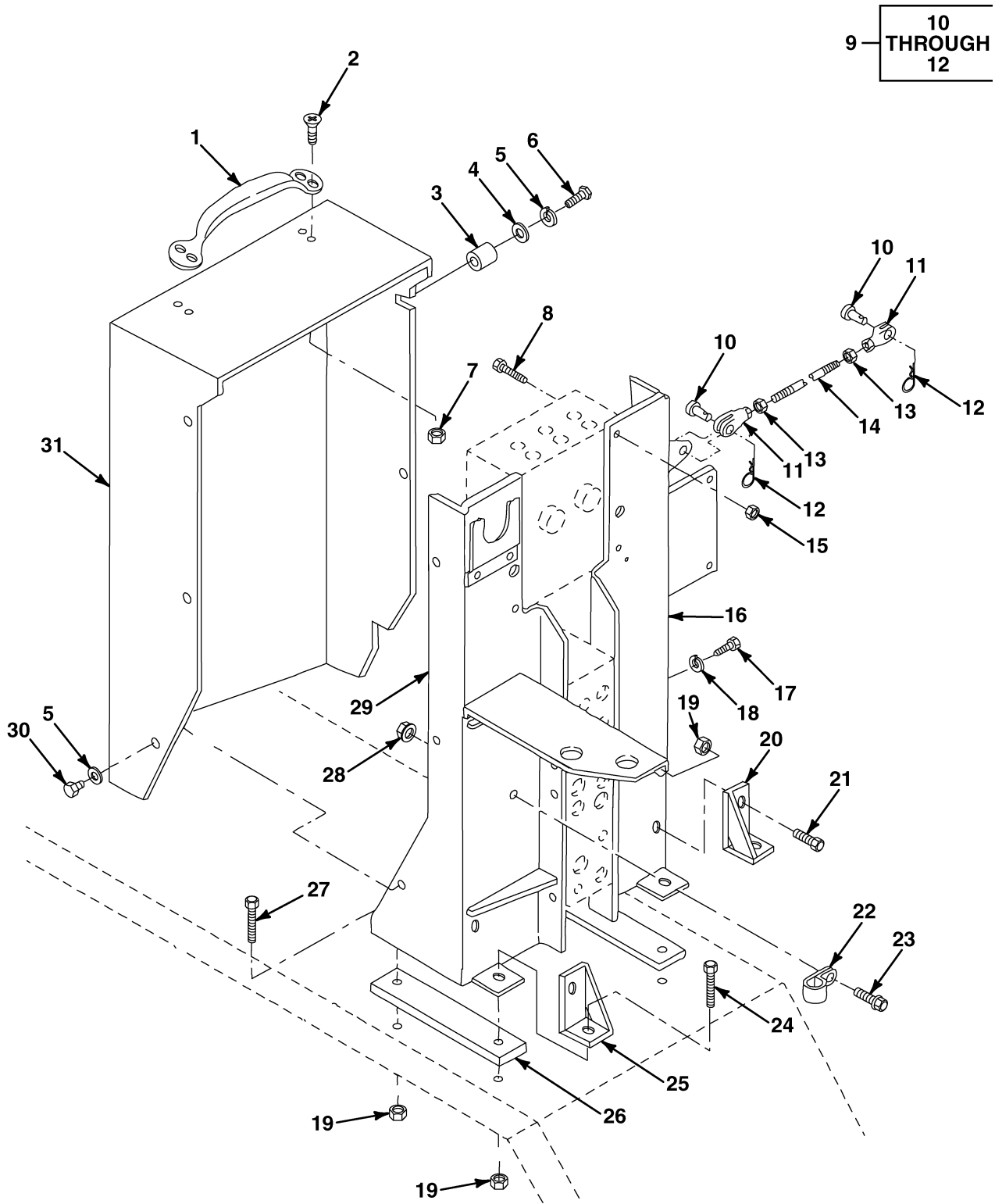

FIG. 466 LHS MAIN MANIFOLD AND JUNCTION BOX MOUNTING

## SECTION II

TM9-2320-364-24P

(1) ITEM NO	(2) SMR CODE	(3) NSN	(4) CAGEC	(5) PART NUMBER	(6) DESCRIPTION AND USABLE ON CODES (UOC)	(7) QTY
					GROUP 2406 STRAINERS, FILTERS, LINES AND FITTINGS, ETC.	
					FIG. 466 LHS MAIN MANIFOLD AND JUNCTION BOX MOUNTING	
1	PFOZZ	5340-01-168-7285	57733	752023	HANDLE,BOW	1
2	PAOZZ	5305-00-958-5246	96906	MS35190-289	SCREW,MACHINE 1/4-20X3/4	4
3	PFFZZ	5365-01-394-3553	45152	2063940	SPACER	2
4	PAFZZ	5310-00-167-0767	88044	AN970-5	WASHER,FLAT 5/16	2
5	PAOZZ	5310-01-068-8446	11939	93613642	WASHER,LOCK 5/16	6
6	PAFZZ	5305-01-062-1017	45152	1367HX1	SCREW,CAP,HEX HD 5/16-18X3/4	2
7	PAOZZ	5310-01-346-9445	45152	1600460	NUT,SLFLKG,CLINCH 1/4-20	4
8	PAFZZ	5305-00-470-3321	96906	MS51849-74	SCREW,MACHINE NO. 10-24X1 1/2	4
9	PFFZZ	5340-00-855-3255	06853	228790	CLEVIS,ROD END	2
10	PFFZZ	5315-00-032-1873	06853	200054	.PIN,STRAIGHT,HEADED	1
11	PAFZZ	5340-00-044-1501	06853	239149	.YOKE	1
12	PAFZZ	5315-00-839-5822	96906	MS24665-353	.PIN,COTTER	1
13	PFFZZ	5310-00-891-3405	96906	MS35691-54	NUT,PLAIN,HEX 5/8-18	2
14	PFFZZ	5307-01-355-1510	45152	1862560	ROD,THREADED	1
15	PAFZZ	5310-01-288-5096	78519	1571850	NUT,SLFLKG,ASY WASH NO. 10-24	4
16	PFFZZ	5340-01-355-5268	45152	1862530 W	BRACKET ASSY,MAIN,L	1
17	PAFZZ	5305-01-296-0341	45152	736HX1	SCREW,CAP,HEX HD 3/8-16X1	8
18	PAFZZ	5310-01-129-0450	45152	351AX	WASHER,LOCK 3/8	8
19	PAFZZ	5310-01-288-1116	82458	T893R	NUT,SLFLKG,EW,HEX 3/8-16	4
20	PFFZZ	5340-01-394-2420	45152	2048840W	BRACKET,RH	1
21	PAFZZ	5306-01-287-5714	52167	WC0412PB	BOLT,MACHINE 3/8-16X1	2
22	PAFZZ	5340-01-317-5450	53606	CJV-0809	CLIP,SPRING TENSION	1
23	PAFZZ	5305-01-344-8899	45152	1606140	SCREW,CAP,HEX HD 1/4-20X3/4	1
24	PAFZZ	5305-01-352-2049	45152	1754290	SCREW,CAP,FLANGE 3/8-16X2	2
25	PFFZZ	5340-01-394-2421	45152	2048850W	BRACKET,LH	1
26	PFFZZ	5365-01-355-6810	45152	1940810	SPACER	1
27	PAFZZ	5305-01-340-5061	45152	1754280	SCREW,CAP,HEX HD 3/8-16X1 1/2	5
28	PAFZZ	5310-01-346-9445	45152	1600460	NUT,SLFLKG,CLINCH 1/4-20	1
29	PFFZZ	5340-01-355-5259	45152	1862510 W	BRACKET ASSY,MAIN,R	1
30	PAOZZ	5305-01-355-1428	45152	50619AX	SCREW,CAP,HEX HD 5/16	6
31	PFOZZ	5340-01-355-3713	45152	1862640	COVER,MAIN JNCTN BX	1

END OF FIGURE



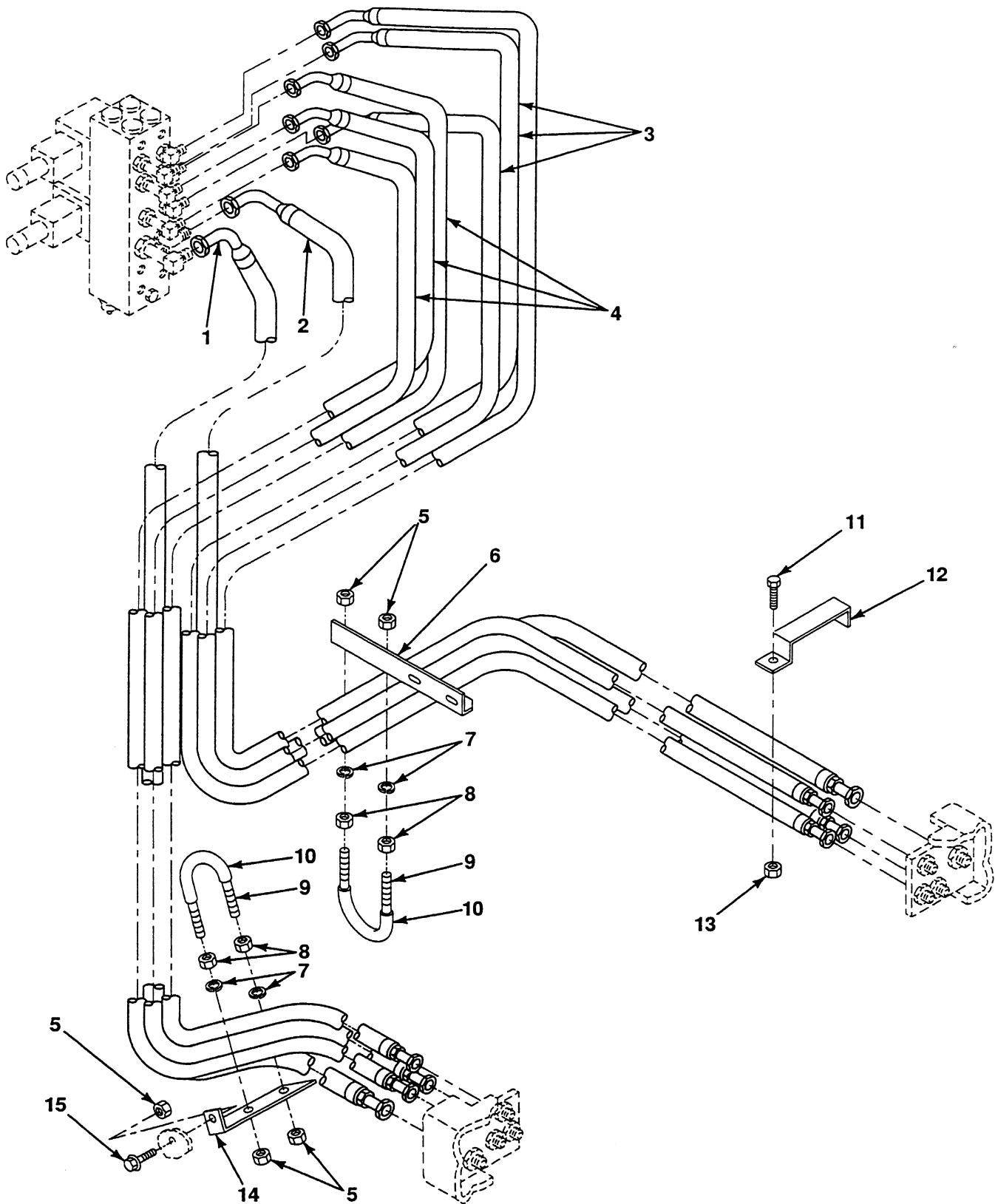

FIG. 467 LHS MAIN MANIFOLD TO COMPRESSION FRAME HOSES

## SECTION II

TM9-2320-364-24P

(1) ITEM NO	(2) SMR CODE	(3) NSN	(4) CAGEC	(5) PART NUMBER	(6) DESCRIPTION AND USABLE ON CODES (UOC)	(7) QTY
					GROUP 2406 STRAINERS, FILTERS, LINES AND FITTINGS, ETC.	
					FIG. 467 LHS MAIN MANIFOLD TO COMPRESSION FRAME HOSES	
1	PAFZZ	4720-01-356-4561	01276	FA4725KKK1040	HOSE ASSY	1
2	PAFZZ	4720-01-356-4560	01276	FA4725KKK0955	HOSE ASSY	1
3	PAFZZ	4720-01-356-4558	01276	1C00817HHH0934A	HOSE ASSY	3
4	PAFZZ	4720-01-356-4559	01276	1C00817HHH1054A	HOSE ASSY	3
5	PAOZZ	5310-01-288-1116	82458	T893R	NUT,SLFLKG,EW,HEX 3/8-16	5
6	PFOZZ	5340-01-355-2731	45152	1941140	BRACKET,MTG	1
7	PAOZZ	5310-01-129-0450	45152	351AX	WASHER,LOCK 3/8	4
8	PAOZZ	5310-00-655-9544	96906	MS35690-604	NUT,PLAIN,HEX 3/8-16	4
9	PAOZZ	5306-01-355-1422	27942	29829	BOLT,U	2
10	M0OZZ	- - -	45152	21021FX-026	HOSE,NONMETALLIC MAKE FROM HOSE P/N 21021FX (45152), 13 IN LG	2
11	PAOZZ	5306-01-341-0712	45152	1756870	SCREW,CAP,HEX HD 5/16-18X1 1/4	1
12	PFOZZ	5340-01-363-6141	45152	1779770	BRACKET	1
13	PAOZZ	5310-00-984-3806	96906	MS51922-9	NUT,SLFLKG,HEX 5/16-18	1
14	PFOZZ	5340-01-355-2730	45152	1941150	BRACKET	1
15	PAOZZ	5306-01-287-5715	52167	WC0414PB	BOLT,MACHINE 3/8-16X1 1/2	1

END OF FIGURE

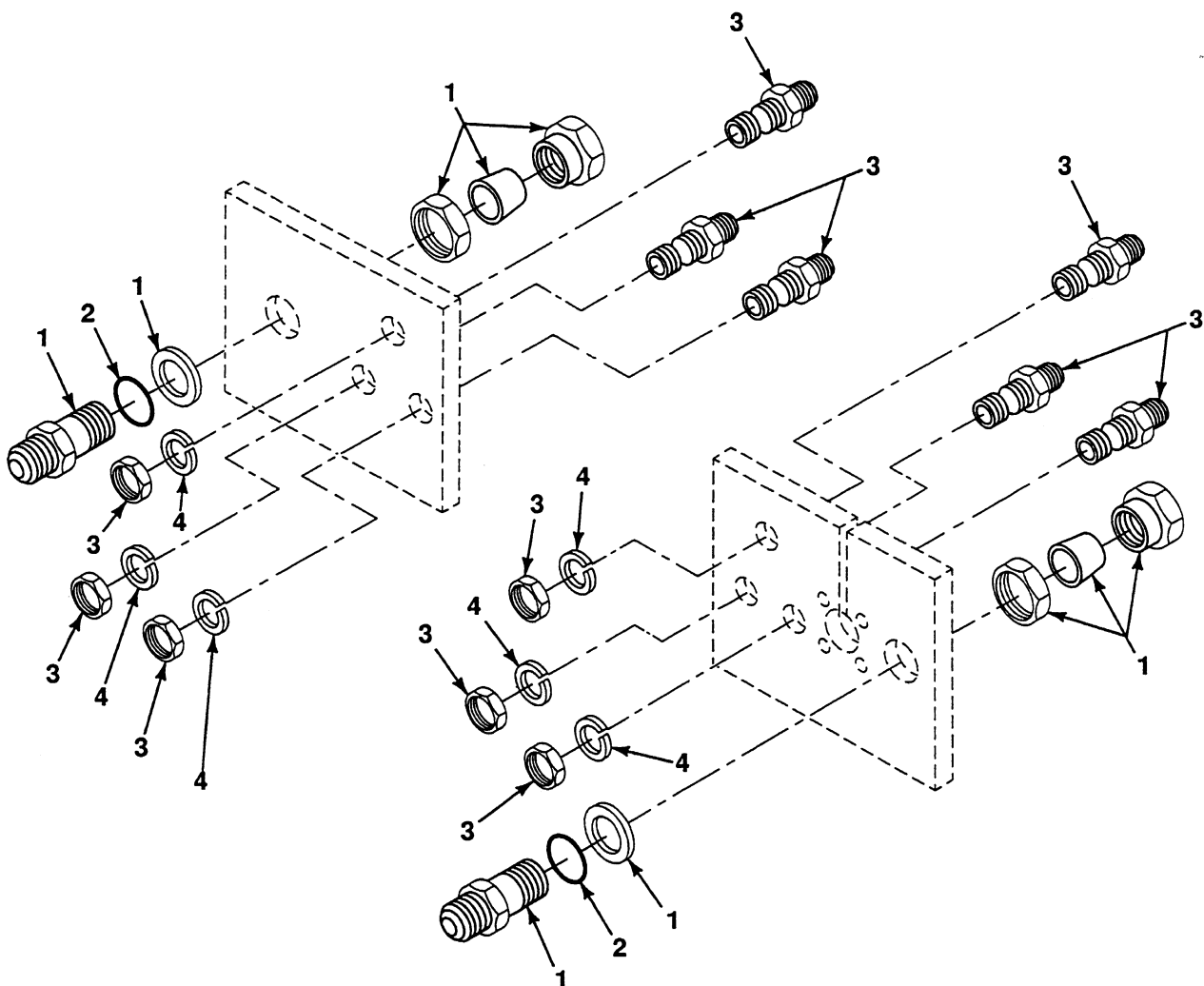
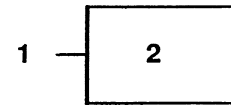

FIG. 468 LHS COMPRESSION FRAME BULKHEAD CONNECTORS

## SECTION II

TM9-2320-364-24P

(1)	(2)	(3)	(4)	(5)	(6)	(7)
ITEM	SMR			PART		
NO	CODE	NSN	CAGEC	NUMBER	DESCRIPTION AND USABLE ON CODES (UOC)	QTY
					GROUP 2406 STRAINERS, FILTERS, LINES AND FITTINGS, ETC.	
					FIG. 468 LHS COMPRESSION FRAME BULKHEAD CONNECTORS	
1	PAFZZ	4730-01-356-8646	K0274	A16-17J1CBHR	UNION,BULKHEAD	2
2	PAFZZ	5331-01-116-8112	K0274	200-214-4490	.PACKING,PREFORMED	1
3	PAFZZ	4730-00-226-6772	96906	MS51520A8S	NIPPLE,TUBE	6
4	PAFZZ	5310-00-933-8120	96906	MS35338-138	WASHER,LOCK NO. 10	6

END OF FIGURE

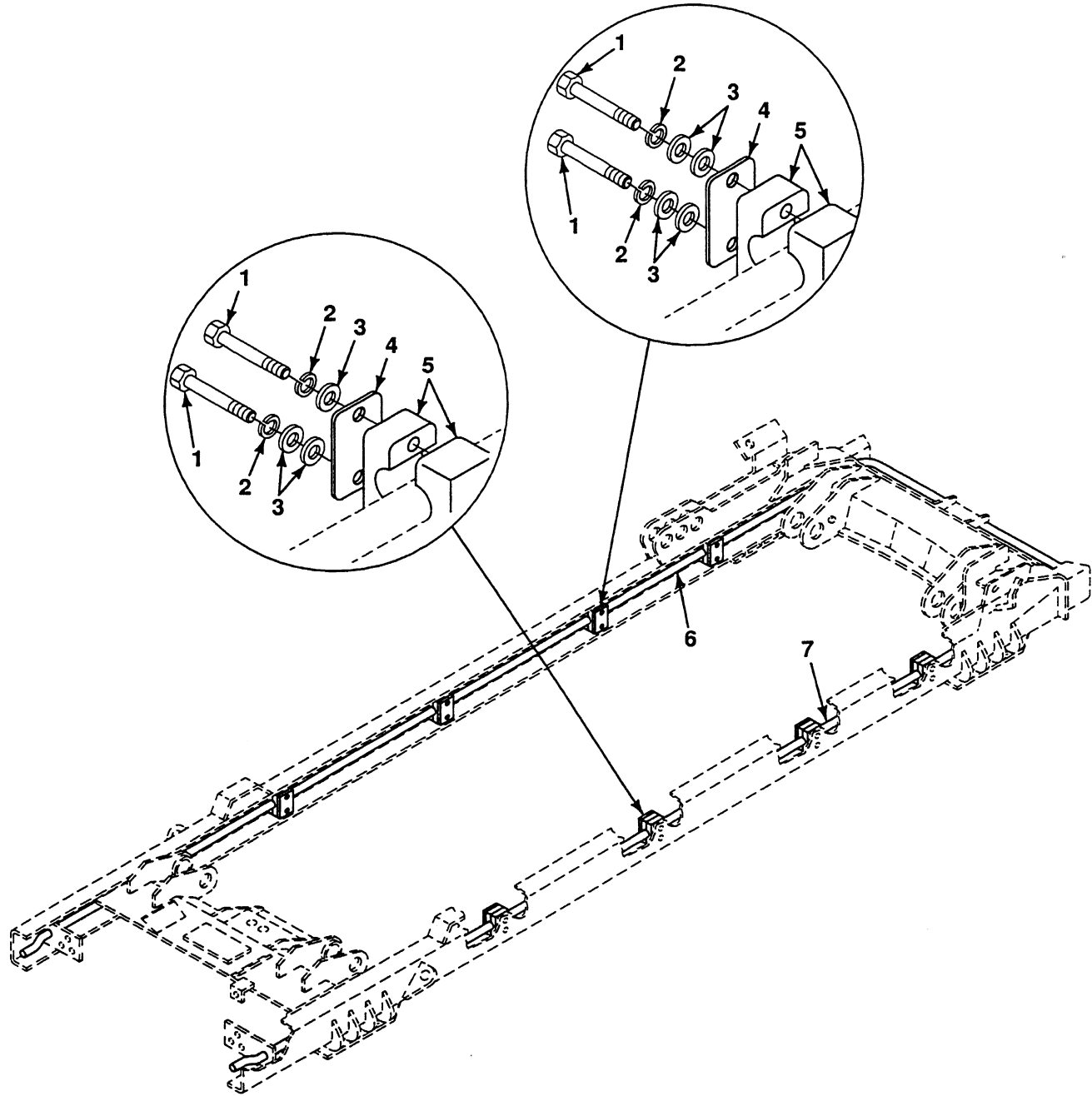

FIG. 469 LHS COMPRESSION FRAME TUBES AND MOUNTING

## SECTION II

TM9-2320-364-24P

(1)	(2)	(3)	(4)	(5)	(6)	(7)
ITEM	SMR			PART		
NO	CODE	NSN	CAGEC	NUMBER	DESCRIPTION AND USABLE ON CODES (UOC)	QTY
					GROUP 2406 STRAINERS, FILTERS, LINES AND FITTINGS, ETC.	
					FIG. 469 LHS COMPRESSION FRAME TUBES AND MOUNTING	
1	PAFZZ	5305-01-203-8360	45152	1337630	SCREW,CAP,HEX HD 1/4-20X1 3/4	16
2	PAFZZ	5310-00-582-5965	96906	MS35338-44	WASHER,LOCK 1/4	16
3	PAFZZ	5310-00-809-4058	96906	MS27183-10	WASHER,FLAT 1/4	28
4	PFFZZ	5340-01-231-3916	53790	DP-3	COVER,ACCESS	8
5	PFFZZ	5340-01-355-8247	53790	3254PA	CLAMP	8
6	PFFZZ	4710-01-360-2292	45152	1862620	TUBE,COMPRESSION RIGHT HAND	1
7	PFFZZ	4710-01-356-7535	45152	1862610	TUBE,COMPRESSION LEFT HAND	1

END OF FIGURE

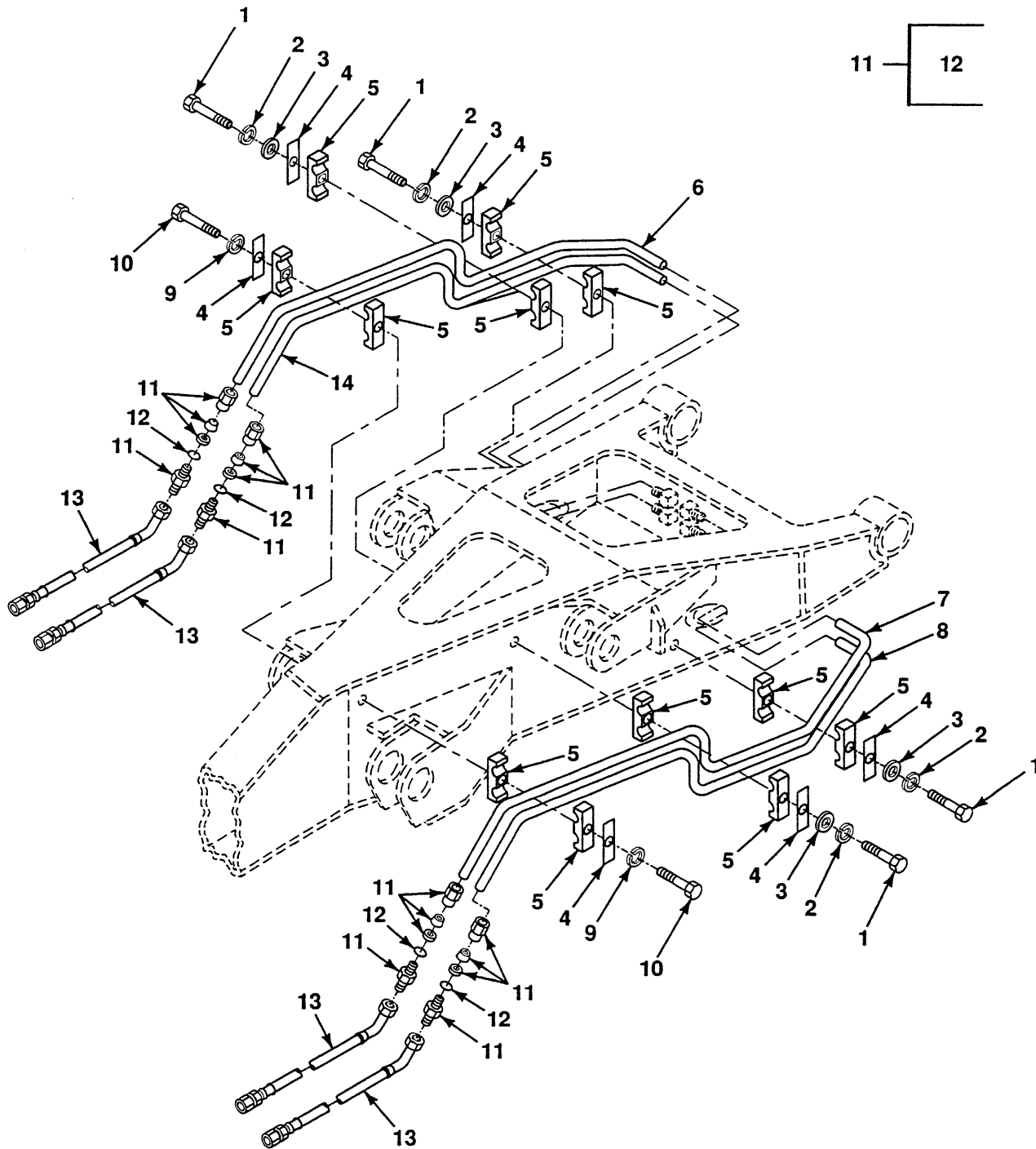

FIG. 470 LHS MIDDLE FRAME HYDRAULIC LINES AND HOSES

## SECTION II

TM9-2320-364-24P

(1)	(2)	(3)	(4)	(5)	(6)	(7)
ITEM	SMR			PART		
NO	CODE	NSN	CAGEC	NUMBER	DESCRIPTION AND USABLE ON CODES (UOC)	QTY
					GROUP 2406 STRAINERS, FILTERS, LINES AND FITTINGS, ETC.	
					FIG. 470 LHS MIDDLE FRAME HYDRAULIC LINES AND HOSES	
1	PAFZZ	5306-00-816-5272	96906	MS35307-340	BOLT,MACHINE 5/16-18X2	4
2	PAFZZ	5310-01-068-8446	11939	93613642	WASHER,LOCK 5/16	4
3	PAFZZ	5310-01-061-7452	45152	1804-HX	WASHER,FLAT 5/16	4
4	PAFZZ	5340-01-172-1566	53790	GD-3D	CLAMP,COVER	6
5	PAFZZ	5340-01-355-3733	53790	3190/190-PA	CLAMP	6
6	PBFZZ	4710-01-358-6946	45152	1862570	TUBE,HOOK ARM RIGHT HAND TOP	1
7	PBFZZ	4710-01-360-9502	45152	1862590	TUBE,HOOK ARM LEFT HAND TOP	1
8	PBFZZ	4710-01-361-3985	63899	2016558	TUBE,HOOK ARM LEFT HAND BOTTOM	1
9	PAFZZ	5310-01-141-5565	45152	2150HX1	WASHER,LOCK 5/16	2
10	PAFZZ	5306-01-164-7437	45152	1849HX1	BOLT,MACHINE 5/16-18X1 1/2	2
11	PAFZZ	4730-01-355-9000	45152	1890820	UNION	4
12	PAFZZ	5331-01-361-1505	8C563	200-116-4490	.O-RING	1
13	PAOZZ	4720-01-356-6804	01276	FK1328HHH0224	HOSE ASSY	4
14	PAFZZ	4710-01-360-2293	45152	1862580	TUBE,HOOK ARM RIGHT HAND BOTTOM	1

END OF FIGURE



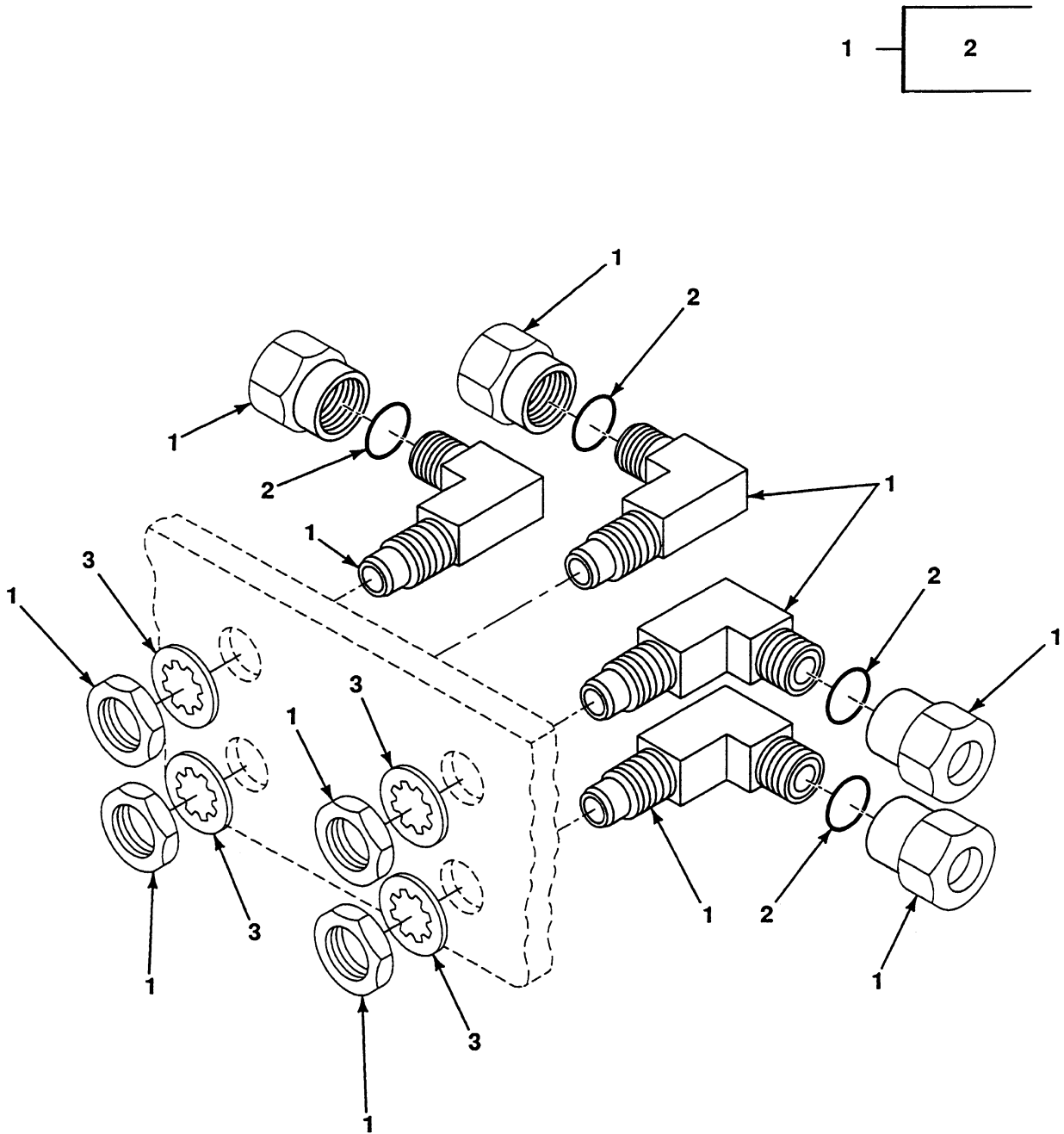

FIG. 471 LHS MIDDLE FRAME BULKHEAD CONNECTORS

## SECTION II

TM9-2320-364-24P

(1)	(2)	(3)	(4)	(5)	(6)	(7)
ITEM	SMR			PART		
NO	CODE	NSN	CAGEC	NUMBER	DESCRIPTION AND USABLE ON CODES (UOC)	QTY
					GROUP 2406 STRAINERS, FILTERS, LINES AND FITTINGS, ETC.	
					FIG. 471 LHS MIDDLE FRAME BULKHEAD CONNECTORS	
1	PAFZZ	4730-01-356-2653	45152	1890810	ELBOW,BULKHEAD	4
2	PAFZZ	5331-01-361-1505	8C563	200-116-4490	.O-RING	1
3	PAFZZ	5310-00-933-8120	96906	MS35338-138	WASHER,LOCK NO. 10	4

END OF FIGURE

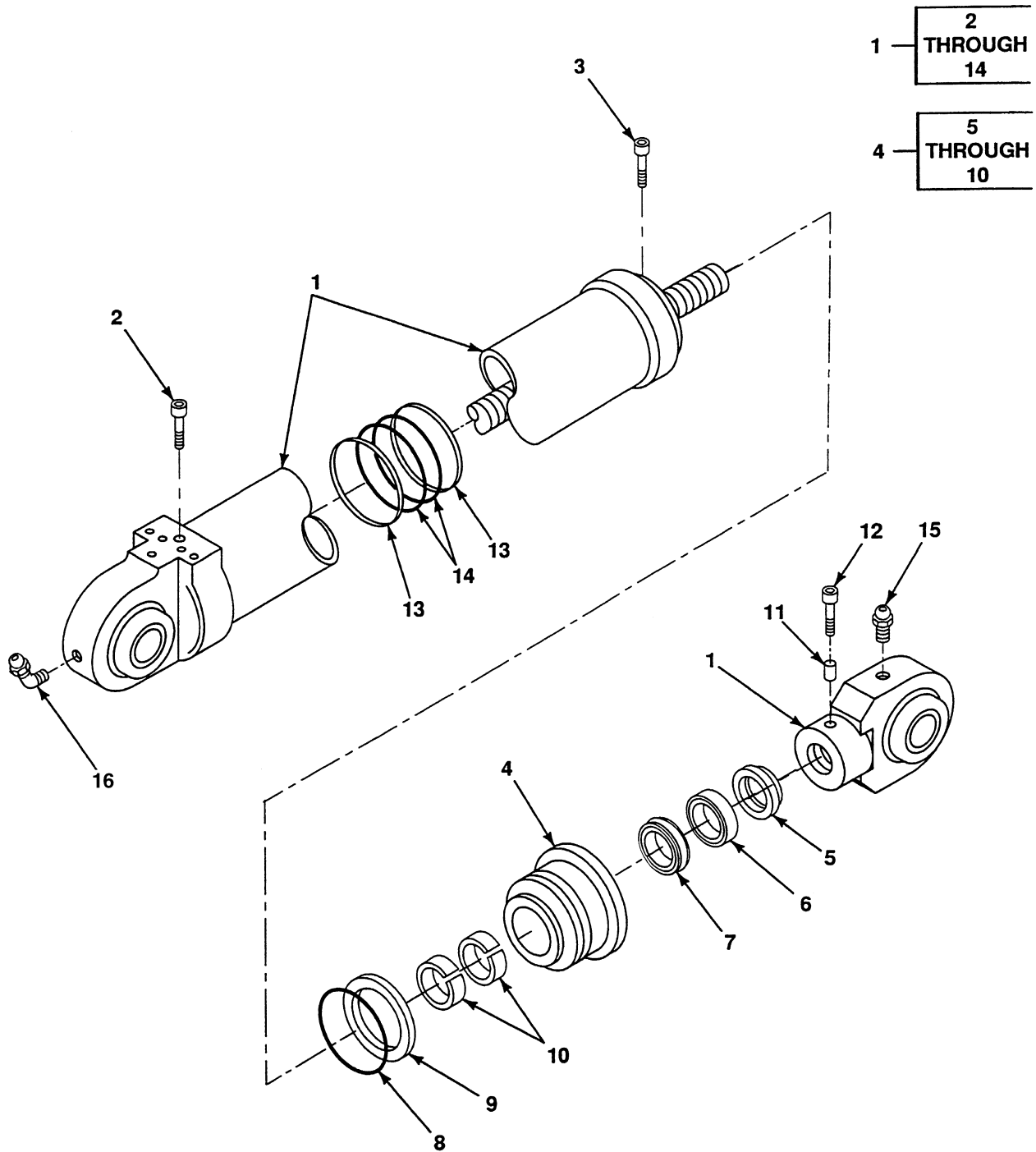

FIG. 472 LHS MAIN CYLINDER

## SECTION II

TM9-2320-364-24P

(1) ITEM NO	(2) SMR CODE	(3) NSN	(4) CAGEC	(5) PART NUMBER	(6) DESCRIPTION AND USABLE ON CODES (UOC)	(7) QTY
					GROUP 2406 STRAINERS, FILTERS, LINES AND FITTINGS, ETC. FIG. 472 LHS MAIN CYLINDER	
1	PFFFF	3040-01-356-2707	63899	150235B	CYLINDER,MAIN RAM	1
2	PAFZZ	5305-01-355-2643	63899	711009A	.SCREW,CAP	1
3	PAFZZ	5305-01-355-2641	63899	711053A	.SCREW,CAP	1
4	PAFZZ	5365-01-355-9965	63899	500419B	.BEARING ASSY,ROD	1
5	KFFZZ	- - -	63899	702001A	..WIPER,ROD PART OF KIT P/N 430457B	1
6	KFFZZ	- - -	63899	701121A	..SEAL,ROD PART OF KIT P/N 430457B	1
7	KFFZZ	- - -	63899	706069A	..STEP SEAL,K-R ASSY PART OF KIT P/N 430457B	1
8	KFFZZ	- - -	63899	703425A	..PACKING,PREFORMED PART OF KIT P/N 430457B	1
9	KFFZZ	- - -	63899	704425A	..RING,BACKUP PART OF KIT P/N 430457B	1
10	KFFZZ	- - -	63899	721175A	..RING,WEAR PART OF KIT P/N 430457B	2
11	PFFZZ	5340-01-372-3982	63899	715001A	.PLUG,NYLON	1
12	PAFZZ	5305-01-355-2642	63899	711083A	.SCREW,CAP QUANTITY 1 PER SET	1
13	KFFZZ	- - -	63899	721176A	.RING,WEAR PART OF KIT P/N 430457B	2
14	KFFZZ	3040-01-373-0500	63899	700079A	.SEAL ASSY,PISTON PART OF KIT P/N 430457B	1
15	PAOZZ	4730-01-217-1115	45152	615FX	FITTING,LUBE	1
16	PAOZZ	4730-00-172-0034	96906	MS15003-6	FITTING,LUBE	1

END OF FIGURE

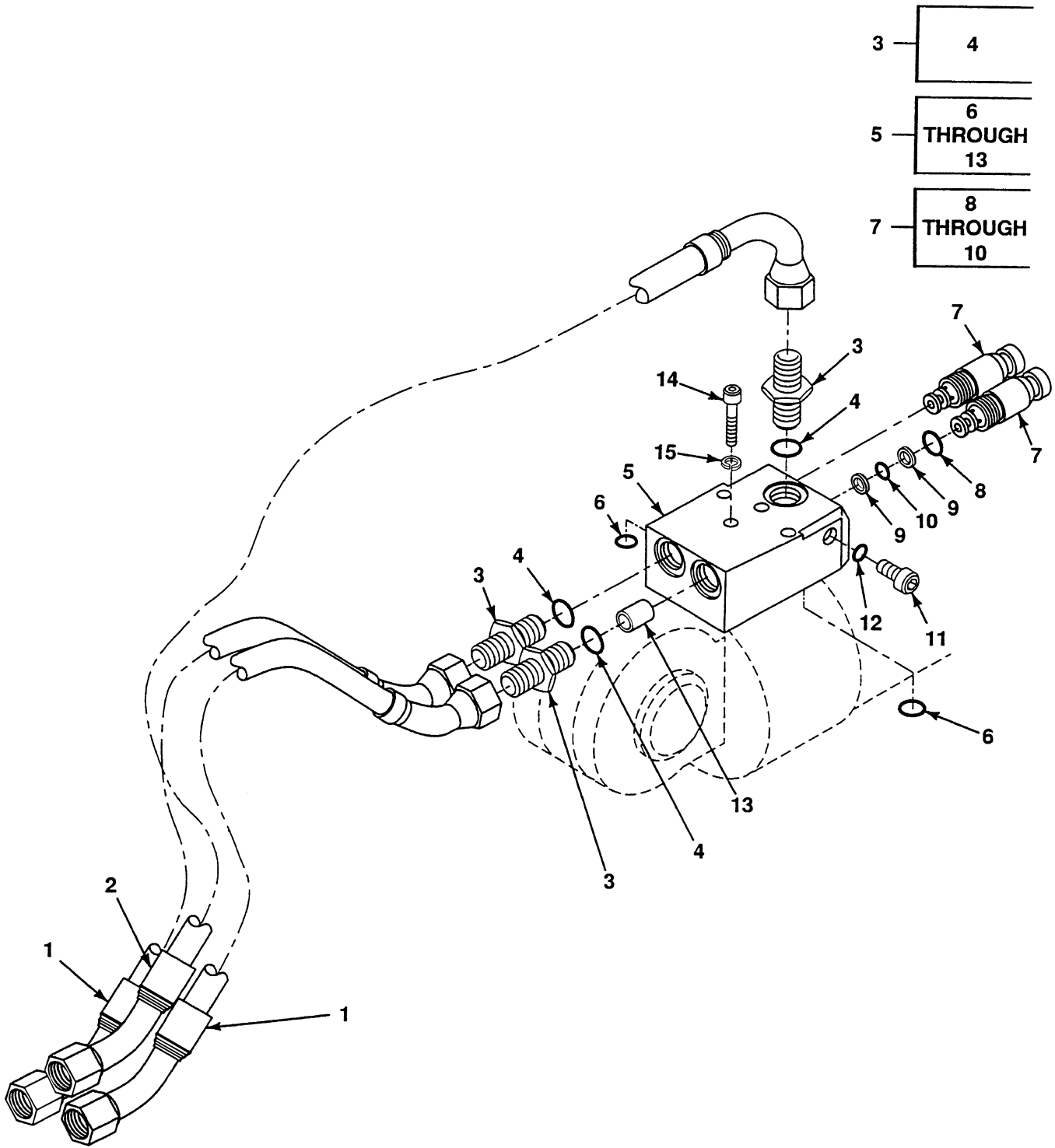

FIG. 473 LHS MAIN CYLINDER MANIFOLD

## SECTION II

TM9-2320-364-24P

(1) ITEM NO	(2) SMR CODE	(3) NSN	(4) CAGEC	(5) PART NUMBER	(6) DESCRIPTION AND USABLE ON CODES (UOC)	(7) QTY
					GROUP 2406 STRAINERS, FILTERS, LINES AND FITTINGS, ETC. FIG. 473 LHS MAIN CYLINDER MANIFOLD	
1	PAOZZ	4720-01-356-4556	01276	FU680HHH0260180	HOSE ASSY	2
2	PAOZZ	4720-01-356-4557	01276	FU681HHH0300180	HOSE ASSY	1
3	PAFZZ	4730-00-925-8039	00624	202702-12-8S	ADAPTER, STRAIGHT, TU	3
4	PAFZZ	5331-00-228-7196	01276	22617-12	.O-RING	1
5	PBFFF	4820-01-356-6765	0FHH8	8F3930	MANIFOLD, MAIN CYL	1
6	PAFZZ	5331-01-355-9911	0FHH8	8023N7013	.PACKING, PREFORMED PART OF KIT P/N 9S000105	1
7	PAFZZ	4810-01-356-2637	0FHH8	A5B060014350N	.VALVE, RELIEF	2
8	KFFZZ	- - -	0FHH8	8024N908	..PACKING, PREFORMED PART OF KIT P/N SK3-0017N-1	1
9	KFFZZ	- - -	0FHH8	8025N9011	..RING, BACKUP PART OF KIT P/N SK3-0017N-1	2
10	KFFZZ	- - -	0FHH8	8022N7011	..PACKING, PREFORMED PART OF KIT P/N SK3-0017N-1	1
11	PFFZZ	5365-01-355-5141	0FHH8	801004M	.PLUG, HEX, HOLLOW	1
12	KFFZZ	- - -	0FHH8	8024N905	.PACKING, PREFORMED PART OF KIT P/N 9S000105	1
13	PAFZZ	4820-01-356-2638	0FHH8	9D000140	.VALVE, SAFETY RELIEF	1
14	PAFZZ	- - -	45152	3064801	SCREW, CAP, SOCKET HD 3/8-16 X 2 3/4	4
15	PAFZZ	5310-01-355-8798	45152	1937550	WASHER, LOCK 3/8	4

END OF FIGURE

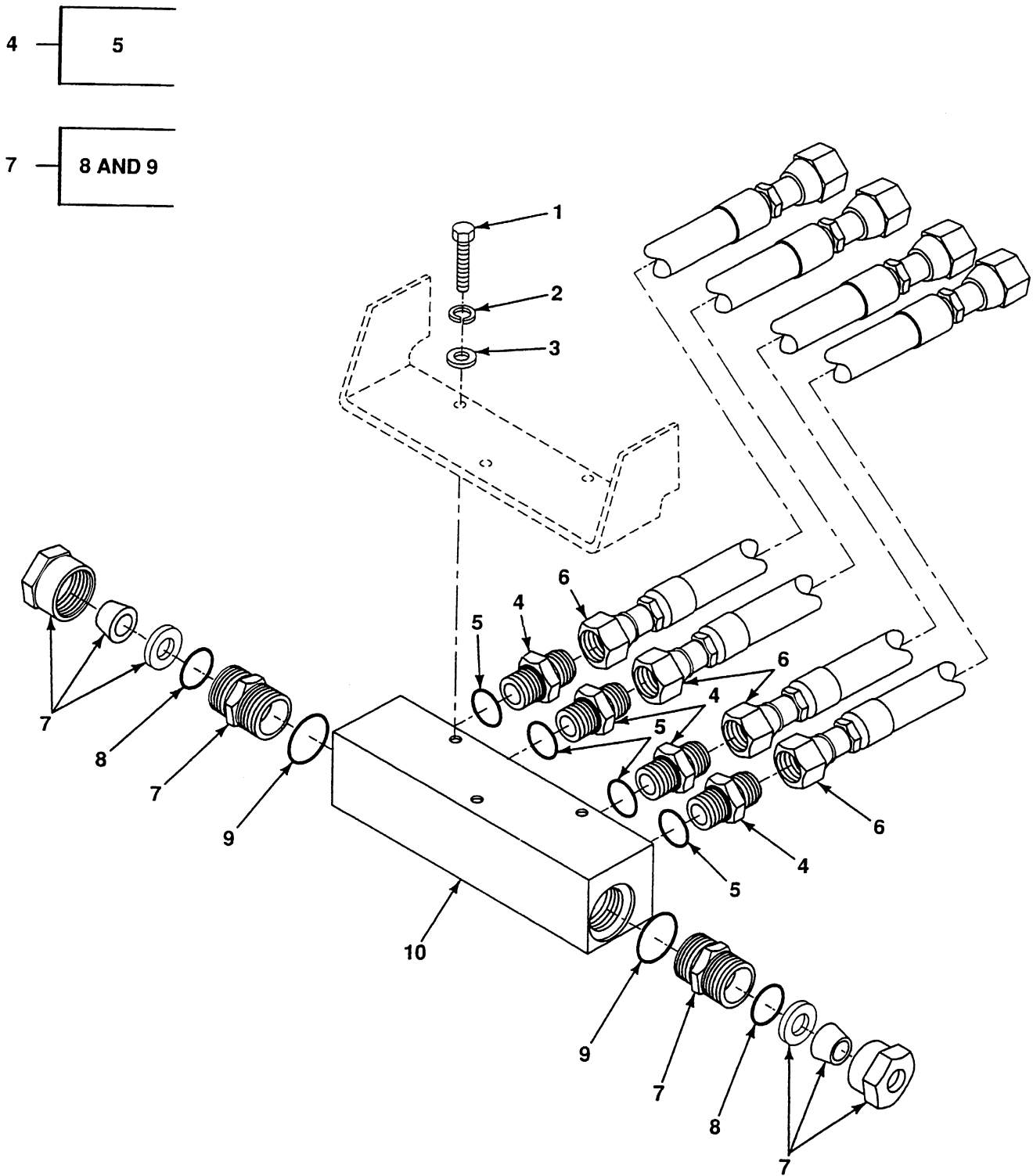

FIG. 474 LHS DIVERTER MANIFOLD

## SECTION II

TM9-2320-364-24P

(1)	(2)	(3)	(4)	(5)	(6)	(7)
ITEM	SMR			PART		
NO	CODE	NSN	CAGEC	NUMBER	DESCRIPTION AND USABLE ON CODES (UOC)	QTY
					GROUP 2406 STRAINERS, FILTERS, LINES AND FITTINGS, ETC.	
					FIG. 474 LHS DIVERTER MANIFOLD	
1	PAFZZ	5305-01-344-5532	45152	1846HX1	SCREW,CAP,HEXAGON H 5/16-18X1	3
2	PAFZZ	5310-01-068-8446	11939	93613642	WASHER,LOCK 5/16	3
3	PAFZZ	5310-01-061-7452	45152	1804-HX	WASHER,FLAT 5/16	3
4	PAFZZ	4730-01-156-4835	81343	8-8 070120CA	ADAPTER,STRAIGHT,TU	4
5	PAFZZ	5330-01-244-2273	01276	22617-8	.O-RING	1
6	PAOZZ	4720-01-356-4555	01276	FK1329HHH0244	HOSE ASSY	4
7	PAFZZ	4730-01-356-0687	45152	1890830	COUPLING,MALE	2
8	PAFZZ	5331-01-116-8112	K0274	200-214-4490	.PACKING,PREFORMED	1
9	PAFZZ	5331-00-395-5737	K0274	200-912-4490	.PACKING,PREFORMED	1
10	PBFZZ	4730-01-356-1018	45152	1891380	MANIFOLD,DIVERTER	1

END OF FIGURE



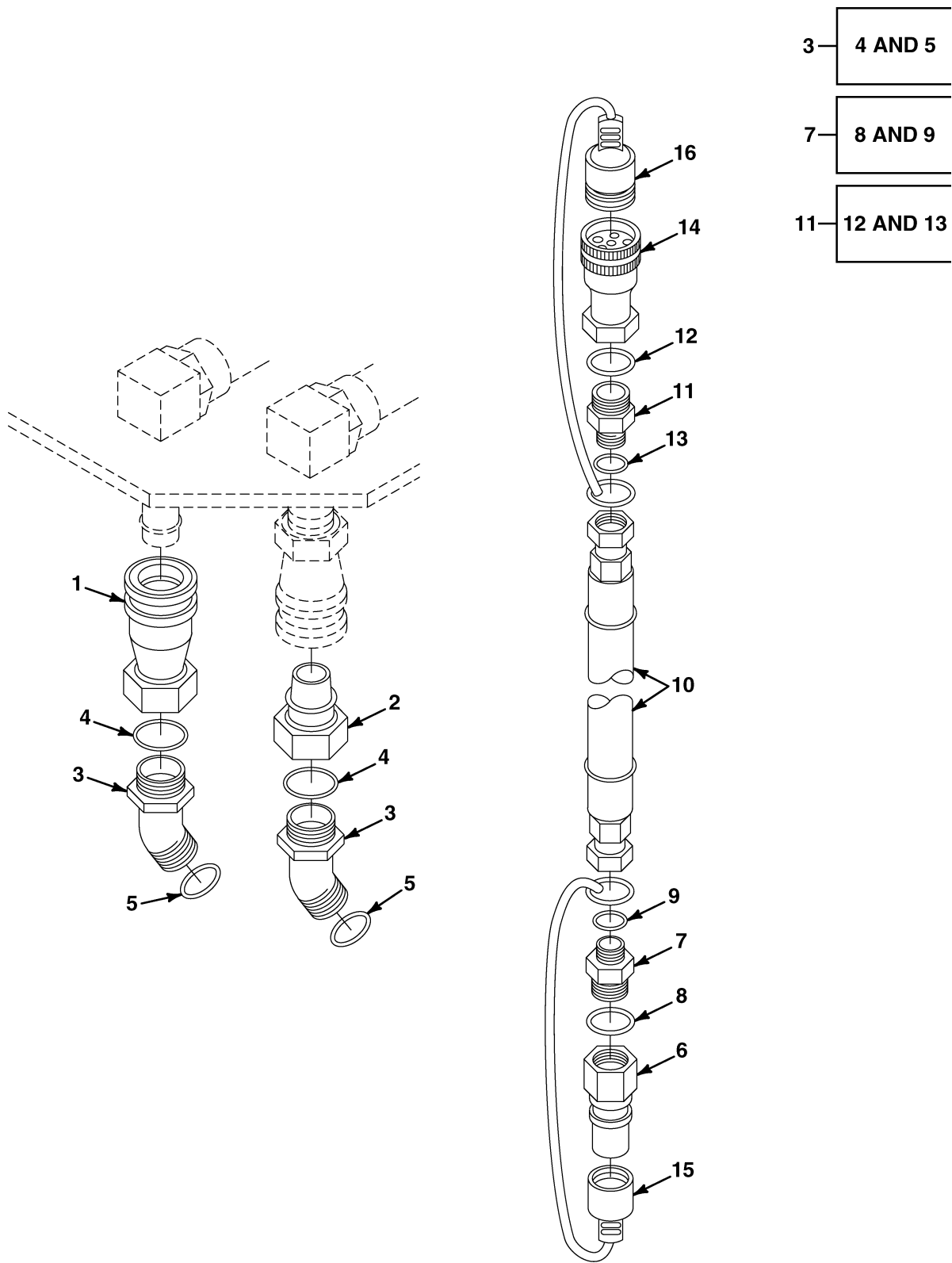

FIG. 475 LHS DISCONNECT ADAPTERS

## SECTION II

TM9-2320-364-24P

(1) ITEM NO	(2) SMR CODE	(3) NSN	(4) CAGEC	(5) PART NUMBER	(6) DESCRIPTION AND USABLE ON CODES (UOC)	(7) QTY
					GROUP 2406 STRAINERS, FILTERS, LINES AND FITTINGS, ETC. FIG. 475 LHS DISCONNECT ADAPTERS	
1	PF0ZZ	4730-01-221-2080	01276	FD45-1169-16-16	COUPLING	1
2	PF0ZZ	4730-01-220-8297	01276	FD45-1168-16-16	COUPLING	1
3	PA0ZZ	4730-01-359-2390	01276	FF2068T-1620S	ELBOW,TUBE TO BOSS	2
4	PA0ZZ	5331-01-269-4323	01276	FF9446-21	.O-RING	1
5	PA0ZZ	5330-01-168-1802	01276	22617-20	.O-RING	1
6	PA0ZZ	4730-01-220-8297	01276	FD45-1168-16-16	COUPLING	1
7	PA0ZZ	4730-01-338-2123	01276	FF1852T-0816S	ADAPTER,STR,T TO B	1
8	PA0ZZ	5331-01-269-8580	01276	FF9446-14	.O-RING	1
9	PA0ZZ	5330-01-168-0885	01276	22617-16	.O-RING	1
10	PB0ZZ	4720-01-342-0595	01276	FL9549HHH4200	HOSE,SLAVE CABLE	1
11	PA0ZZ	4730-01-408-4732	30780	8-16F5L-F	ADAPTER,STRAIGHT	1
12	PA0ZZ	5331-01-269-8580	01276	FF9446-14	.O-RING	1
13	PA0ZZ	5330-01-168-0885	01276	22617-16	.O-RING	1
14	PA0ZZ	4730-01-221-2080	01276	FD45-1169-16-16	COUPLING	1
15	PA0ZZ	5340-01-223-9986	01276	FD45-1040-16	CAP,PROTECTIVE,DUST	1
16	PA0ZZ	5340-01-260-6009	01276	FD45-1041-16	PLUG,PROTECTIVE	1

END OF FIGURE

1	2	14	15 AND 16	24	25 AND 26
4	5 THROUGH 8	17	18 AND 19	27	28 AND 29
9	10 THROUGH 13	20	21 AND 22	30	31 AND 32

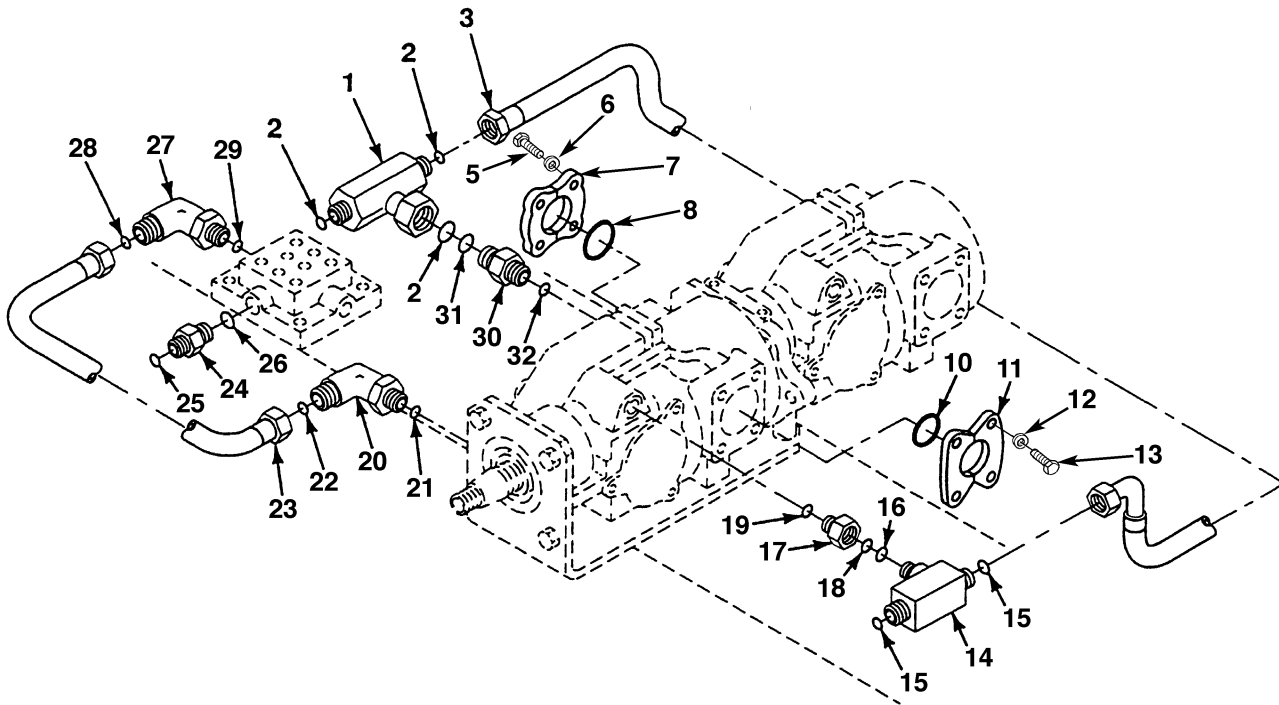

FIG. 476 MAIN HYDRAULIC PUMP LINES AND FITTINGS

## SECTION II

TM9-2320-364-24P

(1) ITEM NO	(2) SMR CODE	(3) NSN	(4) CAGEC	(5) PART NUMBER	(6) DESCRIPTION AND USABLE ON CODES (UOC)	(7) QTY
					GROUP 2406 STRAINERS, FILTERS, LINES AND FITTINGS, ETC. FIG. 476 MAIN HYDRAULIC PUMP LINES AND FITTINGS	
1	PAOZZ	4730-01-359-6470	01276	FF1857T-0404S	TEE,ADAPTER UOC: 074,	1
2	PAOZZ	5331-01-214-4857	00624	FF9446-11	.O-RING	3
3	PAOZZ	4720-01-359-6487	01276	FK1267EEE0300	HOSE ASSY PUMP COMPENSATOR TO TEE AT PUMP DRAIN	1
4	PAOZZ	4730-01-234-1780	01276	FF593-40	PARTS KIT,SPLIT FLG	2
5	PAOZZ	5305-01-156-5442	45152	111314A	.SCREW,CAP,HEX HD 1/2-13X1 3/4	4
6	PAOZZ	5310-00-003-4094	01276	210104-8S	.WASHER,LOCK 1/2	4
7	XAOZZ	- - -	01276	107-74446-40-XA	.FLANGE,HALVES	2
8	PAOZZ	5331-00-137-3204	02697	2-040 N674-70	.O-RING	1
9	PAOZZ	4730-01-155-4089	01276	FF593-16	FLANGE,PIPE 1	1
10	PAOZZ	5331-00-013-7784	02697	2-219N674-70	.PACKING,PREFORMED	1
11	XAOZZ	- - -	01276	107-74446-16-XA	.FLANGE,PIPE	2
12	PAOZZ	5310-01-244-4522	01276	210104-2-6S	.WASHER,LOCK 3/8	4
13	PAOZZ	5306-01-287-5715	52167	WC0414PB	.BOLT,MACHINE 3/8-16X1 1/4	4
14	PAOZZ	4730-01-281-0991	01276	FF1861T-1010S	TEE,TUBE TO BOSS UOC: 074,	1
15	PAOZZ	5331-01-115-8225	02697	2-016N552-90	.O-RING	2
16	PAOZZ	5331-01-040-4772	00624	22617-10	.O-RING	1
17	PAOZZ	4730-01-355-5905	01276	FF2281T-0610S	ADAPTER,REDUCER	1
18	PAOZZ	5331-01-115-8226	01276	FF9446-12	.O-RING	1
19	PAOZZ	5331-01-115-8225	02697	2-016N552-90	.O-RING	1
20	PAOZZ	4730-01-351-9949	01276	FF1868T-0610S	ELBOW,TUBE TO BOSS	1
21	PAOZZ	5331-01-115-8226	01276	FF9446-12	.O-RING	1
22	PAOZZ	5331-01-040-4772	00624	22617-10	.O-RING	1
23	PAOZZ	4720-01-359-2408	01276	FK1267GGG0240	HOSE ASSY FAN CONTROL VALVE TO PUMP DRAIN	1
24	PAOZZ	4730-01-269-9540	01276	FF1852T-0606S	ADAPTER,STR,T TO B	1
25	PAOZZ	5331-01-115-8226	01276	FF9446-12	.O-RING	1
26	PAOZZ	5331-01-198-8439	01276	22617-6	.O-RING	1
27	PAOZZ	4730-01-280-8350	01276	FF1868T-0606S	ELBOW,TUBE TO BOSS	1
28	PAOZZ	5331-01-115-8226	01276	FF9446-12	.O-RING	1
29	PAOZZ	5331-01-198-8439	01276	22617-6	.O-RING	1
30	PAOZZ	4730-01-281-5888	01276	FF1852T-0406S	ADAPTER,STR,T TO B	1
31	PAOZZ	5331-01-214-4857	00624	FF9446-11	.O-RING	1
32	PAOZZ	5331-01-198-8439	01276	22617-6	.O-RING	1

END OF FIGURE

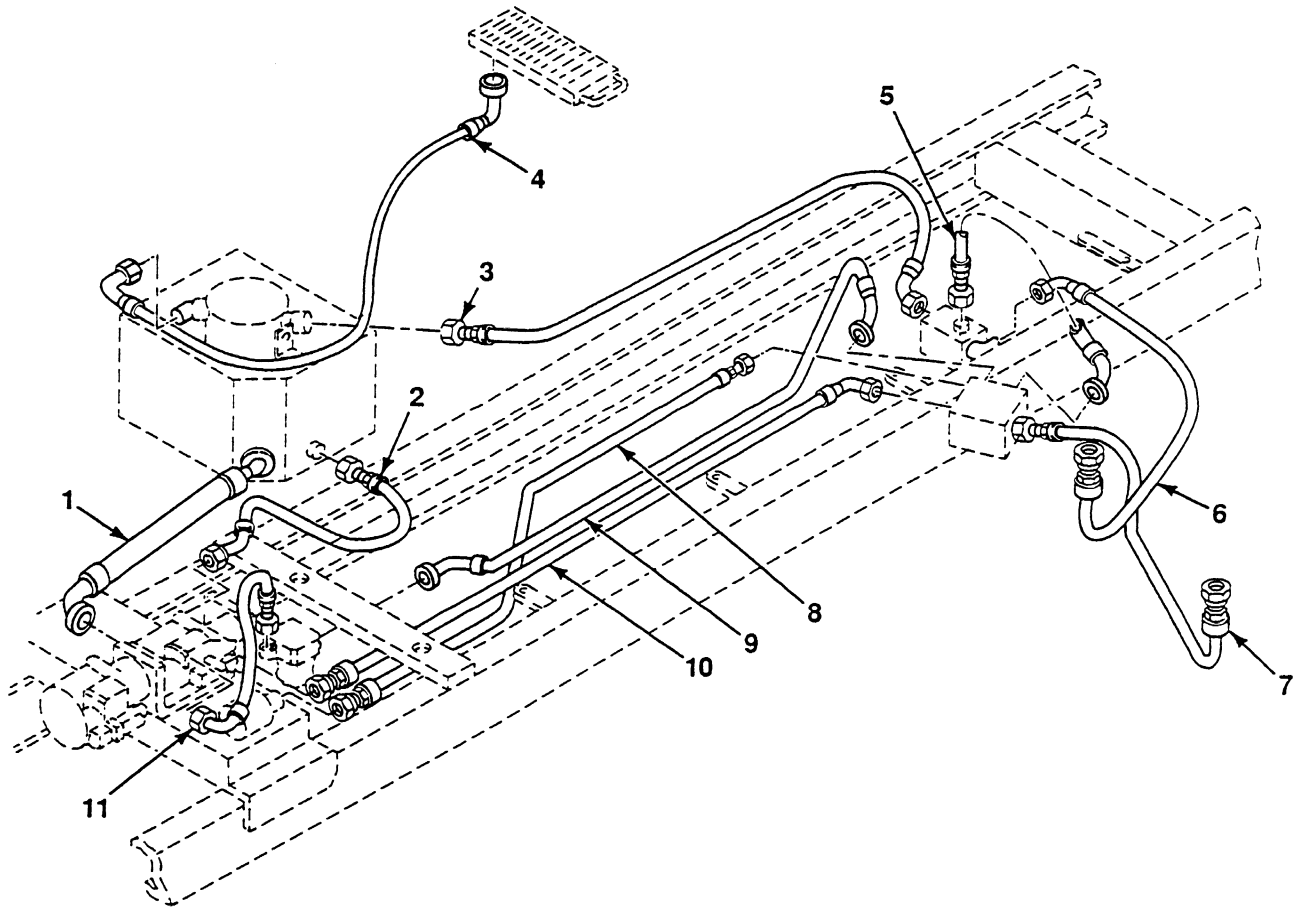

FIG. 477 MAIN HYDRAULIC LINES

## SECTION II

TM9-2320-364-24P

(1) ITEM NO	(2) SMR CODE	(3) NSN	(4) CAGEC	(5) PART NUMBER	(6) DESCRIPTION AND USABLE ON CODES (UOC)	(7) QTY
					GROUP 2406 STRAINERS, FILTERS, LINES AND FITTINGS, ETC. FIG. 477 MAIN HYDRAULIC LINES	
1	PAOZZ	4720-01-359-4912	01276	FK813TRT0410270	HOSE ASSY HYDRAULIC RESERVOIR TO PUMP INLET	1
2	PAOZZ	4720-01-361-2278	01276	1C00125KJJ0400A	HOSE ASSY HYDRAULIC RESERVOIR TO PUMP DRAIN	1
3	PAOZZ	4720-01-358-8541	01276	1C00116NNN1130A	HOSE ASSY RETURN LINE MANIFOLD TO HYDRAULIC RESERVOIR	1
4	PAOZZ	4720-01-359-6481	01276	1C044MMM0450A330	HOSE ASSY OIL COOLER TO HYDRAULIC RESERVOIR	1
5	PAOZZ	4720-01-359-2937	01276	1C00116KKK0290A	HOSE ASSY MULTI-FUNCTION MANIFOLD TO RETURN LINE MANIFOLD	1
6	PAOZZ	4720-01-359-2409	01276	1C00125MMM0450A	HOSE ASSY RETURN LINE MANIFOLD TO LHS DISCONNECT	1
7	PAOZZ	4720-01-415-9484	24161	16C12M-16FFORX-1 6FFORX-019	HOSE ASSY MULTI-FUNCTION MANIFOLD TO LHS DISCONNECT	1
8	PAOZZ	4720-01-346-3176	01276	FK1267GGG1110	HOSE ASSY MULTI-FUNCTION MANIFOLD TO FAN CONTROL VALVE	1
9	PAOZZ	4720-01-359-2411	01276	FN704MMM0930150	HOSE ASSY, NONME	1
10	PAOZZ	4720-01-359-4913	01276	FK1268EEE1150	HOSE ASSY MULTI FUNCTION MANIFOLD TO TEE AT PUMP COMPENSATOR	1
11	PAOZZ	4720-01-408-0152	24161	16C12-16FFORX-16 f190-027 INCHES	HOSE ASSY PUMP OUTLET TO HIGH PRESSURE FILTER	1

END OF FIGURE

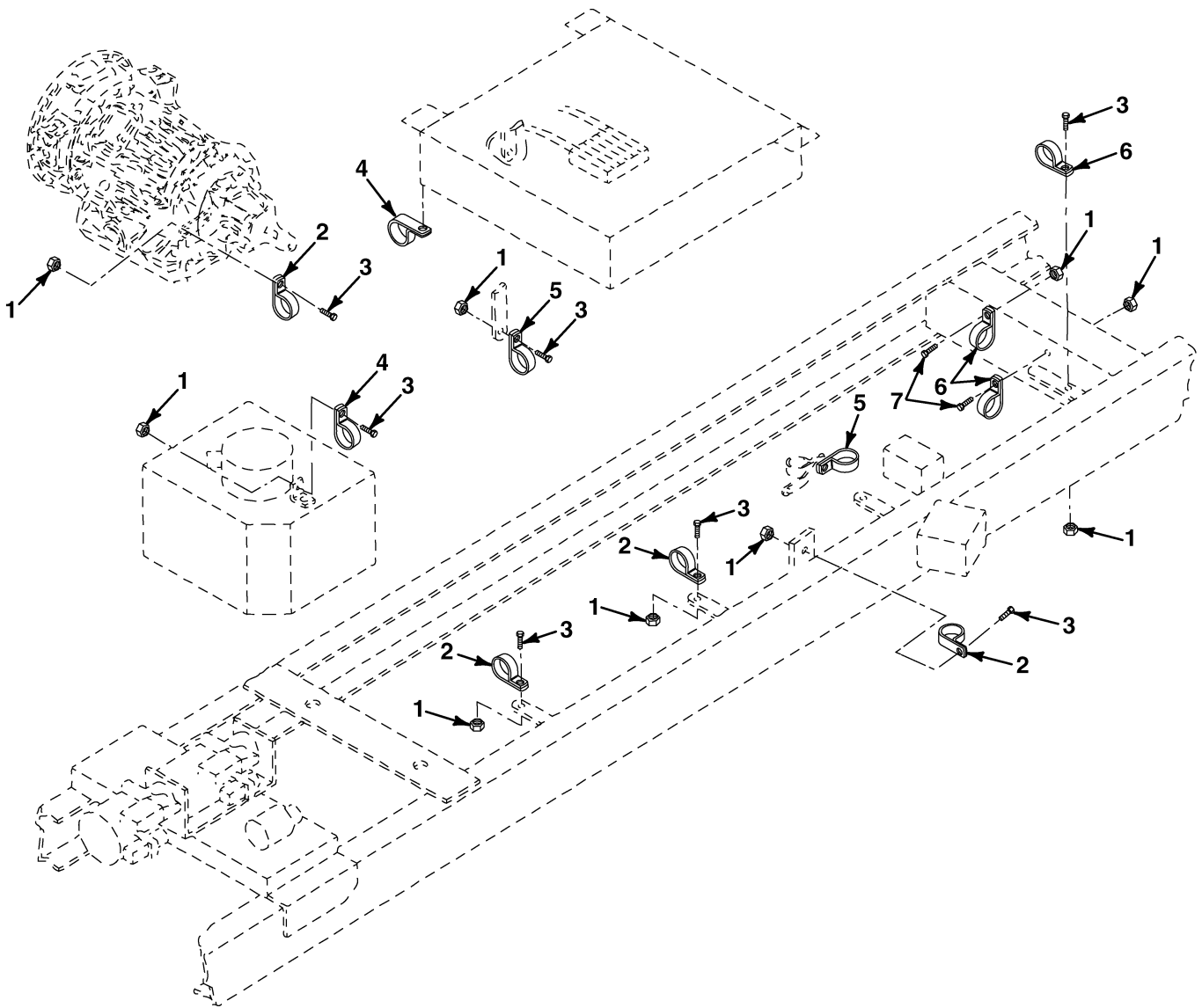

FIG. 478 MAIN HYDRAULIC LINE CLAMPS

## SECTION II

TM9-2320-364-24P

(1)	(2)	(3)	(4)	(5)	(6)	(7)
ITEM	SMR			PART		
NO	CODE	NSN	CAGEC	NUMBER	DESCRIPTION AND USABLE ON CODES (UOC)	QTY
					GROUP 2406 STRAINERS, FILTERS, LINES AND FITTINGS, ETC.	
					FIG. 478 MAIN HYDRAULIC LINE CLAMPS	
1	PAOZZ	5310-01-346-9445	45152	1600460	NUT,SLFLKG,CLINCH 1/4-20	9
2	PAOZZ	5340-00-562-2925	96906	MS21333-91	CLAMP,LOOP 3 INCH	4
3	PAOZZ	5305-01-337-9120	45152	1754140	SCREW,CAP,HEX HD 1/4-20X1	6
4	PAOZZ	5340-00-224-1204	84971	TA720S24	CLAMP,LOOP 1 1/2 INCH	2
5	PAOZZ	5340-01-146-6910	44185	F101680	CLAMP,LOOP 1 3/4 INCH	2
6	PAOZZ	5340-01-133-3738	84971	720-S40	CLAMP,LOOP 2 1/2	3
7	PAOZZ	5305-01-346-3692	45152	1764650	SCREW,CAP,HEX HD 1/4-20X1 1/4	3

END OF FIGURE



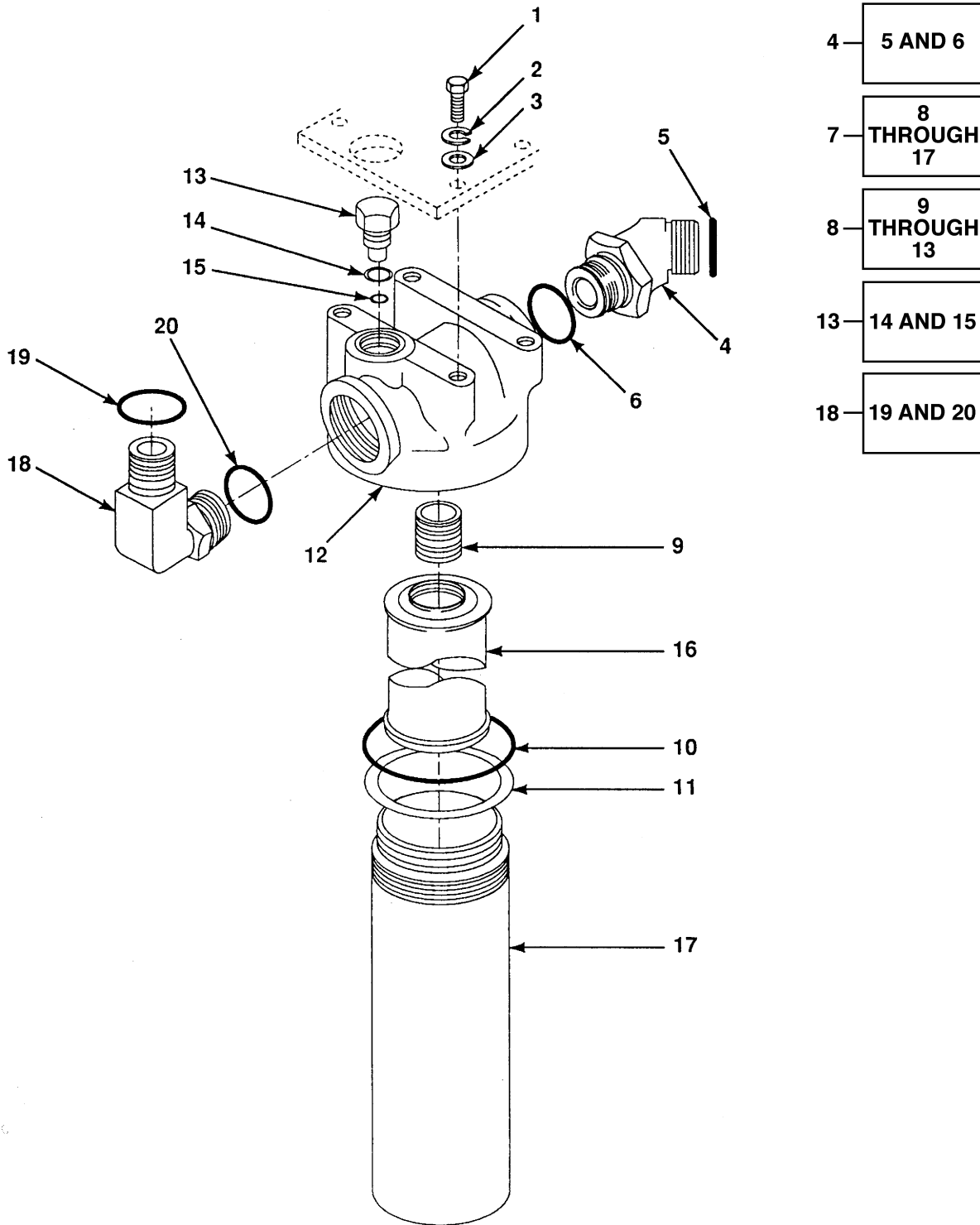

FIG. 479 HIGH PRESSURE HYDRAULIC FILTER

## SECTION II

TM9-2320-364-24P

(1) ITEM NO	(2) SMR CODE	(3) NSN	(4) CAGEC	(5) PART NUMBER	(6) DESCRIPTION AND USABLE ON CODES (UOC)	(7) QTY
					GROUP 2406 STRAINERS, FILTERS, LINES AND FITTINGS, ETC. FIG. 479 HIGH PRESSURE HYDRAULIC FILTER	
1	PAOZZ	5305-01-296-0341	45152	736HX1	SCREW,CAP,HEX HD 3/8-16X1	4
2	PAOZZ	5310-01-129-0450	45152	351AX	WASHER,LOCK 3/8	4
3	PAOZZ	5310-01-062-3379	45152	362-AX	WASHER,FLAT 3/8	4
4	PAOZZ	4730-01-359-2390	01276	FF2068T-1620S	ELBOW,TUBE TO BOSS	1
5	PAOZZ	5331-01-269-4323	01276	FF9446-21	.O-RING	1
6	PAOZZ	5330-01-168-1802	01276	22617-20	.O-RING	1
7	PB000	2910-01-359-6548	08832	G1238-2	FILTER,HIGH PRESS	1
8	XA000	- - -	08832	A-DF-671	.HEAD ASSY	1
9	PAOZZ	4730-01-302-6968	08832	TF-241	..BUSHING,BOSS	1
10	PAOZZ	5331-00-172-7223	02697	2-238N674-70	..PACKING,PREFORMED	1
11	PFOZZ	5330-01-065-5959	83259	8-238N300-90	..RETAINER,PACKING	1
12	XAOZZ	- - -	08832	DF-672	..HEAD	1
13	PAOZZ	5330-01-276-7351	08832	A-LF-2550	..PLUG	1
14	PAOZZ	5331-00-071-6651	83299	0526453-00	...PACKING,PREFORMED	1
15	PAOZZ	5331-01-213-6795	13520	ARP568-014	...PACKING,PREFORMED	1
16	PAOZZ	2940-01-359-8346	08832	CCS3	.ELEMENT,FILTER	1
17	XAOZZ	- - -	08832	DF-673	.BOWL,FILTER	1
18	PAOZZ	4730-01-346-9735	01276	FF1868T-1620S	ELBOW,TUBE TO BOSS	1
19	PAOZZ	5331-01-269-4323	01276	FF9446-21	.O-RING	1
20	PAOZZ	5330-01-168-1802	01276	22617-20	.O-RING	1

END OF FIGURE

1	2 THROUGH 13	14	15	24	25 AND 26
10	11	18	19 AND 20	27	28

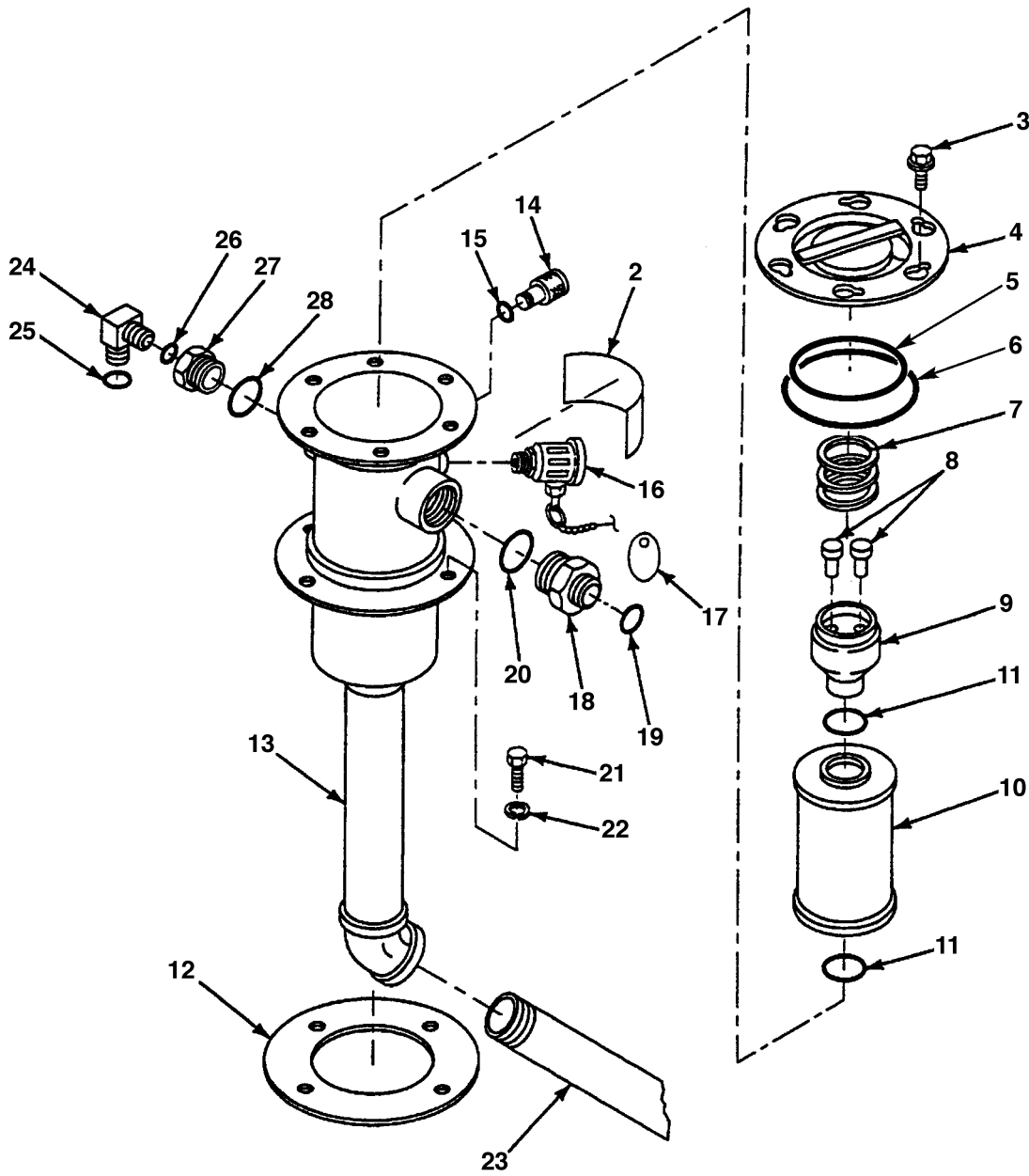

FIG. 480 RETURN LINE FILTER

## SECTION II

TM9-2320-364-24P

(1) ITEM NO	(2) SMR CODE	(3) NSN	(4) CAGEC	(5) PART NUMBER	(6) DESCRIPTION AND USABLE ON CODES (UOC)	(7) QTY
					GROUP 2406 STRAINERS, FILTERS, LINES AND FITTINGS, ETC. FIG. 480 RETURN LINE FILTER	
1	PB000	2940-01-359-8345	64130	HH2124A24DNSAT4Y 384	FILTER ASSEMBLY	1
2	PFOZZ	2940-01-359-1123	64130	1315751	.FILTER,NAMEPLATE	1
3	PAOZZ	5305-01-360-1709	64130	1199481	.SCREW 5/16-18X3/4	6
4	PFOZZ	5340-01-358-9228	64130	1313977	.COVER ASSY	1
5	PAOZZ	5330-01-234-2618	64130	1199479	.GASKET	1
6	PAOZZ	5330-01-358-8219	64130	1198559	.GASKET	1
7	PAOZZ	5360-01-358-3579	64130	1199484	.SPRING	1
8	PBOZZ	4820-01-358-8483	64130	1313803	.VALVE,RELIEF	2
9	PAOZZ	4730-01-358-8534	64130	1309230	.NIPPLE	1
10	PAOZZ	4330-01-232-8305	64130	1326147	.FILTER ELEMENT,FLUI	1
11	PAOZZ	5331-01-358-8197	64130	1111485	..PACKING,PREFORMED	2
12	PAOZZ	5330-01-234-7625	06816	1199478	.GASKET	1
13	XAOZZ	- - -	64130	1315747	.HOUSING,FILTER	1
14	PAOZZ	4730-01-346-7917	45152	1874990	COUPLING HALF,QUICK	1
15	PAOZZ	5331-00-805-2966	96906	MS28778-4	.O-RING	1
16	PAOZZ	4820-01-298-8416	01276	FD15-1000-04	BLEDR VALVE,HYD SYM	1
17	PFOZZ	9905-01-414-8943	45152	1982420	PLATE, ID,MAIN HYD	1
18	PAOZZ	4730-01-359-1009	01276	FF1852T-2024S	ADAPTER,STR,T TO B	1
19	PAOZZ	5331-01-038-3074	02697	3-924N552-90	.O-RING	1
20	PAOZZ	5331-01-269-6152	01276	FF9446-25	.O-RING	1
21	PAOZZ	5306-01-084-5390	78500	S-268-1	BOLT,MACHINE 3/8-16X1	4
22	PAOZZ	5310-01-129-0450	45152	351AX	WASHER,LOCK 3/8	4
23	PBOZZ	4710-01-359-0968	45152	1759570	PIPE	1
24	PAOZZ	4730-01-346-9735	01276	FF1868T-1620S	ELBOW,TUBE TO BOSS	1
25	PAOZZ	5331-01-269-4323	01276	FF9446-21	.O-RING	1
26	PAOZZ	5330-01-168-1802	01276	22617-20	.O-RING	1
27	PAOZZ	4730-01-244-6029	01276	FF1010-2420S	REDUCER,BOSS	1
28	PAOZZ	5331-01-038-3074	02697	3-924N552-90	.O-RING	1

END OF FIGURE

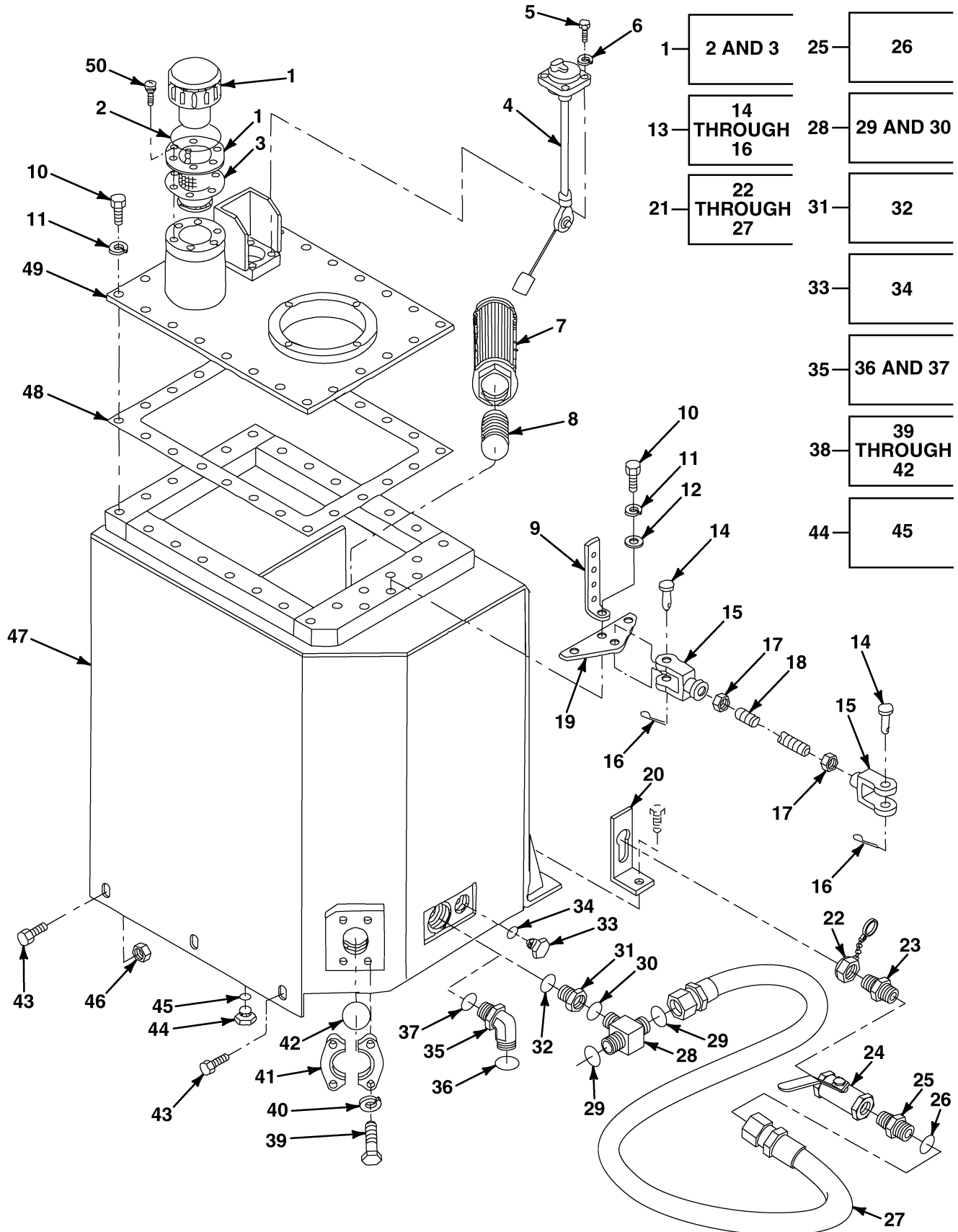

FIG. 481 HYDRAULIC RESERVOIR ASSEMBLY

## SECTION II

TM9-2320-364-24P

(1) ITEM NO	(2) SMR CODE	(3) NSN	(4) CAGEC	(5) PART NUMBER	(6) DESCRIPTION AND USABLE ON CODES (UOC)	(7) QTY
					GROUP 2408 LIQUID TANKS OR RESERVOIRS	
					FIG. 481 HYDRAULIC RESERVOIR ASSEMBLY	
1	PBOZZ	5342-01-406-9717	60827	FB-10-63-00-0	CAP,FILLER OPENING	1
2	PAOZZ	5331-00-171-6649	96906	MS28775-223	.O-RING	1
3	PAOZZ	5330-01-406-8221	60827	FB-7	.GASKET,BREATHER	1
4	PBOZZ	6680-01-360-3835	09393	6540-00082	OIL LEVEL DETECTOR	1
5	PAOZZ	5305-01-347-2253	39428	90272A540	SCREW,MACHINE 1/4-20X3/4	4
6	PAOZZ	5310-00-582-5965	96906	MS35338-44	WASHER,LOCK 1/4	4
7	PAOZZ	4730-01-113-1458	08832	SS-2-100	STRAINER,SUCTION	1
8	PAOZZ	4730-01-359-2384	45152	2724HX	NIPPLE,PIPE	1
9	PAOZZ	5340-01-341-3202	45152	1761380	BRACKET,CLIP	1
10	PAOZZ	5305-01-344-5532	45152	1846HX1	SCREW,CAP,HEXAGON H 5/16-18X1	29
11	PAOZZ	5310-01-068-8446	11939	93613642	WASHER,LOCK 5/16	29
12	PAOZZ	5310-01-061-7452	45152	1804-HX	WASHER,FLAT 5/16	1
13	PFOZZ	5340-00-855-3255	06853	228790	CLEVIS,ROD END	2
14	PAOZZ	5315-00-032-1873	06853	200054	.PIN,STRAIGHT,HEADED	1
15	PFOZZ	5340-00-044-1501	06853	239149	.YOKE	1
16	PAOZZ	5315-00-839-5822	96906	MS24665-353	.PIN,COTTER	1
17	PFOZZ	5310-00-891-3405	96906	MS35691-54	NUT,PLAIN,HEX 5/8-18	2
18	PFOZZ	5307-00-411-3026	19207	10870219	STUD,CONTINUOUS THR	1
19	PFOZZ	5340-01-358-3646	45152	1958360	PLATE	1
20	PFOZZ	- - -	45152	3108654	BRACKET,HYDRAULIC PART OF KIT P/N 3063781	1
21	PF000	- - -	87373	HA 002690-A	HOSE,DRAIN,HYDRAULI PART OF KIT P/N 3063781	1
22	PFOZZ	- - -	30780	CAP/JIC-16/SS-TE THERED	.CAP,TETHERED	1
23	PFOZZ	4730-00-541-0938	30780	16 FTX-S	.FITTING,PIPE TO TUB	1
24	PAOZZ	- - -	30780	XV500P-16	.VALVE	1
25	PFOZZ	- - -	30780	16 FLO-S	.FITTING,PIPE	1
26	PAOZZ	- - -	98441	2-021N0552	.O-RING	1
27	PFOZZ	- - -	87373	F421HTJSJS161616 -60.0	.HOSE ASSY INCLUDES CRIMPED FITTINGS	1
28	PBOZZ	- - -	98441	16 S50L0-S	TEE,MALE PART OF KIT P/N 3063781	1
29	PAOZZ	- - -	98441	2-021N0552	.O-RING	2
30	PAOZZ	- - -	98441	3-916N0552	.O-RING	1
31	PFOZZ	- - -	30780	16-12 TRLO-S	ADAPTER,ORIFICE PART OF KIT P/N 3063781	1
32	PAOZZ	- - -	98441	2-021N0552	.O-RING	1
33	PFOZZ	5365-01-217-4133	01276	900598-8S	PLUG,MACHINE THD UOC: 075,	1
34	PAOZZ	5330-01-244-2273	01276	22617-8	.O-RING UOC: 075,	1
35	PAOZZ	4730-01-282-1707	01276	FF1868T-1216S	ELBOW,TUBE TO BOSS	1
36	PAOZZ	5331-01-092-5503	01276	FF9446-18	.O-RING	1
37	PAOZZ	5330-01-168-0885	01276	22617-16	.O-RING	1
38	PAOZZ	4730-01-234-1780	01276	FF593-40	PARTS KIT,SPLIT FLG	2
39	PAOZZ	5305-01-156-5442	45152	111314A	.SCREW,CAP,HEX HD	4
40	PAOZZ	5310-00-003-4094	01276	210104-8S	.WASHER,LOCK	4

## SECTION II

TM9-2320-364-24P

(1) ITEM NO	(2) SMR CODE	(3) NSN	(4) CAGEC	(5) PART NUMBER	(6) DESCRIPTION AND USABLE ON CODES (UOC)	(7) QTY
41	XAOZZ	- - -	01276	107-74446-40-XA	.FLANGE,HALVES	2
42	PAOZZ	5331-00-137-3204	02697	2-040 N674-70	.O-RING	1
43	PAOZZ	5305-01-156-9457	45152	1333170	SCREW,CAP,HEX HD 3/8-16X1	3
44	PFOZZ	5330-01-054-7297	45152	19265FX	PLUG	1
45	PAOZZ	5331-01-198-8439	01276	22617-6	.O-RING	1
46	PAOZZ	5310-01-151-1036	45152	115307A	NUT,HEX 3/8-16	3
47	PBOZZ	4320-01-359-2940	45152	1905510 W	BODY,RESRV,HYD	1
48	PAOZZ	5330-01-358-5561	45152	1958330	GASKET,RSVR COVER	1
49	PBOZZ	5340-01-359-1348	45152	1958340 W	COVER,RSVR	1
50	PAOZZ	5305-01-354-5708	45152	1756840	SCREW,WASHER ASSY NO. 10-32	6

END OF FIGURE





2  
1— THROUGH  
16

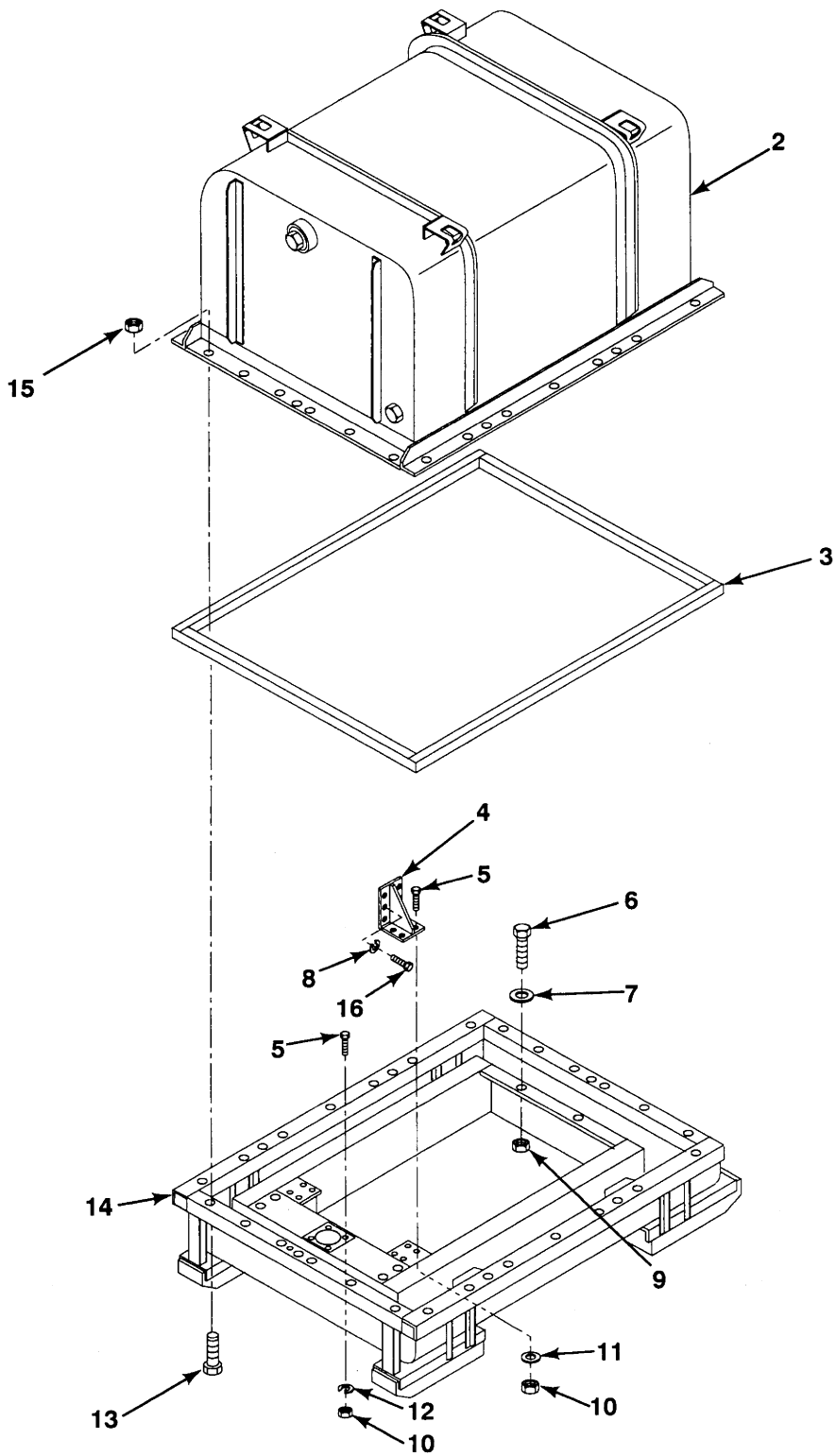

FIG. 482 ENGINE SHIPPING CONTAINER

## SECTION II

TM9-2320-364-24P

(1) ITEM NO	(2) SMR CODE	(3) NSN	(4) CAGEC	(5) PART NUMBER	(6) DESCRIPTION AND USABLE ON CODES (UOC)	(7) QTY
					GROUP 33 SPECIAL PURPOSE KITS	
					GROUP 3301 REUSABLE SHIPPING CONTAINERS	
					FIG. 482 ENGINE SHIPPING CONTAINER	
1	PAFZZ	8145-01-373-1579	19207	12439155	CONTAINER,DRSD ENG	1
2	XBFZZ	- - -	94231	02173580000	.WELDMENT, TOP	1
3	PAFZZ	5330-01-418-0626	94231	15832-33	.GASKET,CLOSURE	1
4	XBFZZ	- - -	94231	02173540000	.BRACKET,MTG,WELDMEN	2
5	PAFZZ	5305-00-719-5235	80204	B1821BH050F175N	.SCREW,CAP,HEXAGON H 1/2-20X1 3/4	12
6	PAFZZ	5305-00-726-2551	80204	B1821BH063F200N	.SCREW,CAP,HEXAGON H 5/8-18X2	2
7	PAFZZ	5310-00-614-3505	96906	MS15795-820	.WASHER,FLAT 21/32	2
8	PAFZZ	5310-00-820-6653	96906	MS35338-50	.WASHER,LOCK 5/8	12
9	PAFZZ	5310-00-225-6408	96906	MS51922-53	.NUT,SELF-LOCKING HE 5/8-18	2
10	PAFZZ	5310-00-877-5795	96906	MS21044-N8	.NUT,SELF-LOCKING HE 1/2-20	12
11	PAFZZ	5310-00-809-5998	96906	MS27183-18	.WASHER,FLAT 17/32	8
12	PAFZZ	5310-00-584-5272	96906	MS35338-48	.WASHER,LOCK 1/2	4
13	PAFZZ	5305-00-071-2067	80204	B1821BH050C125N	.SCREW,CAP,HEXAGON H 1/2-13X1 1/4	26
14	XBFZZ	- - -	94231	02173520000	.WELDMENT,BOTTOM	1
15	PAFZZ	5310-00-768-0318	96906	MS51967-14	.NUT,PLAIN,HEX 1/2-13	26
16	PAFZZ	5305-00-724-7222	80204	B1821BH063C200N	.SCREW,CAP,HEXAGON H 5/8-11X2	12

END OF FIGURE

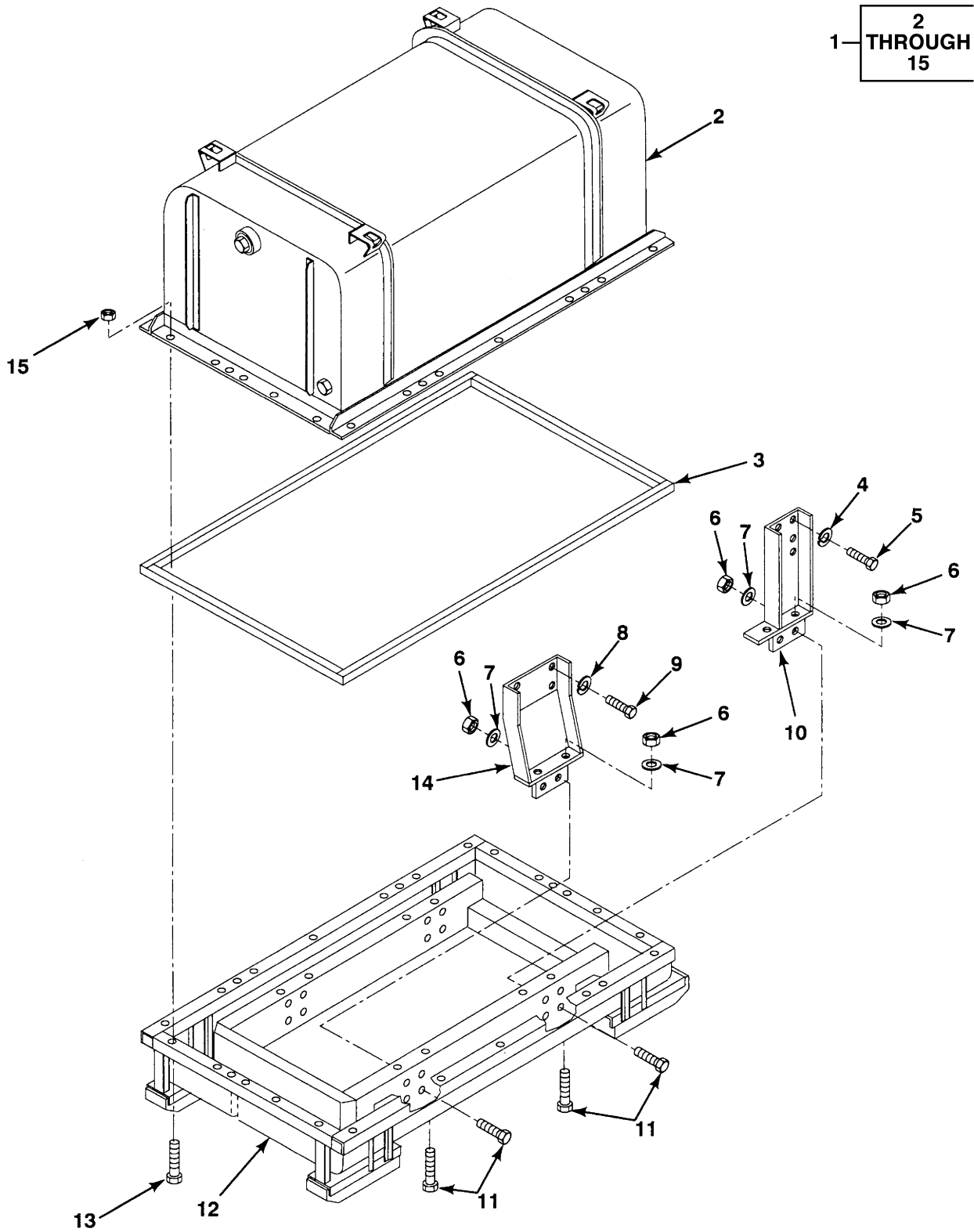

FIG. 483 TRANSMISSION SHIPPING CONTAINER

## SECTION II

TM9-2320-364-24P

(1) ITEM NO	(2) SMR CODE	(3) NSN	(4) CAGEC	(5) PART NUMBER	(6) DESCRIPTION AND USABLE ON CODES (UOC)	(7) QTY
					GROUP 3301 REUSABLE SHIPPING CONTAINERS	
					FIG. 483 TRANSMISSION SHIPPING CONTAINER	
1	PFFZZ	8145-01-374-1374	19207	12439157	CONTAINER,DRSD XMSN	1
2	XBFZZ	- - -	94231	02173760000	.WELDMENT,TOP	1
3	PAFZZ	5330-01-418-5688	94231	15832-35	.GASKET	1
4	PAFZZ	5310-00-820-6653	96906	MS35338-50	.WASHER,LOCK 5/8	12
5	PAFZZ	5305-00-724-7219	80204	B1821BH063C125N	.SCREW,CAP,HEXAGON H 5/8-11X1 1/4	12
6	PAFZZ	5310-00-877-5795	96906	MS21044-N8	.NUT,SELF-LOCKING HE 1/2-20	24
7	PAFZZ	5310-00-809-5998	96906	MS27183-18	.WASHER,FLAT 17/32	24
8	PAFZZ	5310-00-584-7888	96906	MS35338-51	.WASHER,LOCK 3/4	8
9	PAFZZ	5305-01-296-7813	96906	MS90725-183	.SCREW,CAP,HEXAGON H 3/4-10X1 1/4	8
10	XBFZZ	- - -	94231	02173770001	.BRACKET,WELDMENT RH RIGHT HAND	1
10	XBFZZ	- - -	94231	02173770002	.BRACKET,WELDMENT LH LEFT HAND	1
11	PFFZZ	5305-00-719-5219	96906	MS90727-111	.SCREW,CAP,HEXAGON H 1/2-24X1 1/4	24
12	XBFZZ	- - -	94231	02173680000	.WELDMENT,BOTTOM	1
13	PAFZZ	5305-00-071-2067	80204	B1821BH050C125N	.SCREW,CAP,HEXAGON H 1/2-13X1 1/4	22
14	XBFZZ	- - -	94231	02173790001	.BRACKET,WELDMENT RH RIGHT HAND	1
14	XBFZZ	- - -	94231	02173790002	.BRACKET,WELDMENT LH LEFT HAND	1
15	PAFZZ	5310-00-768-0318	96906	MS51967-14	.NUT,PLAIN,HEX 1/2-13	22

END OF FIGURE

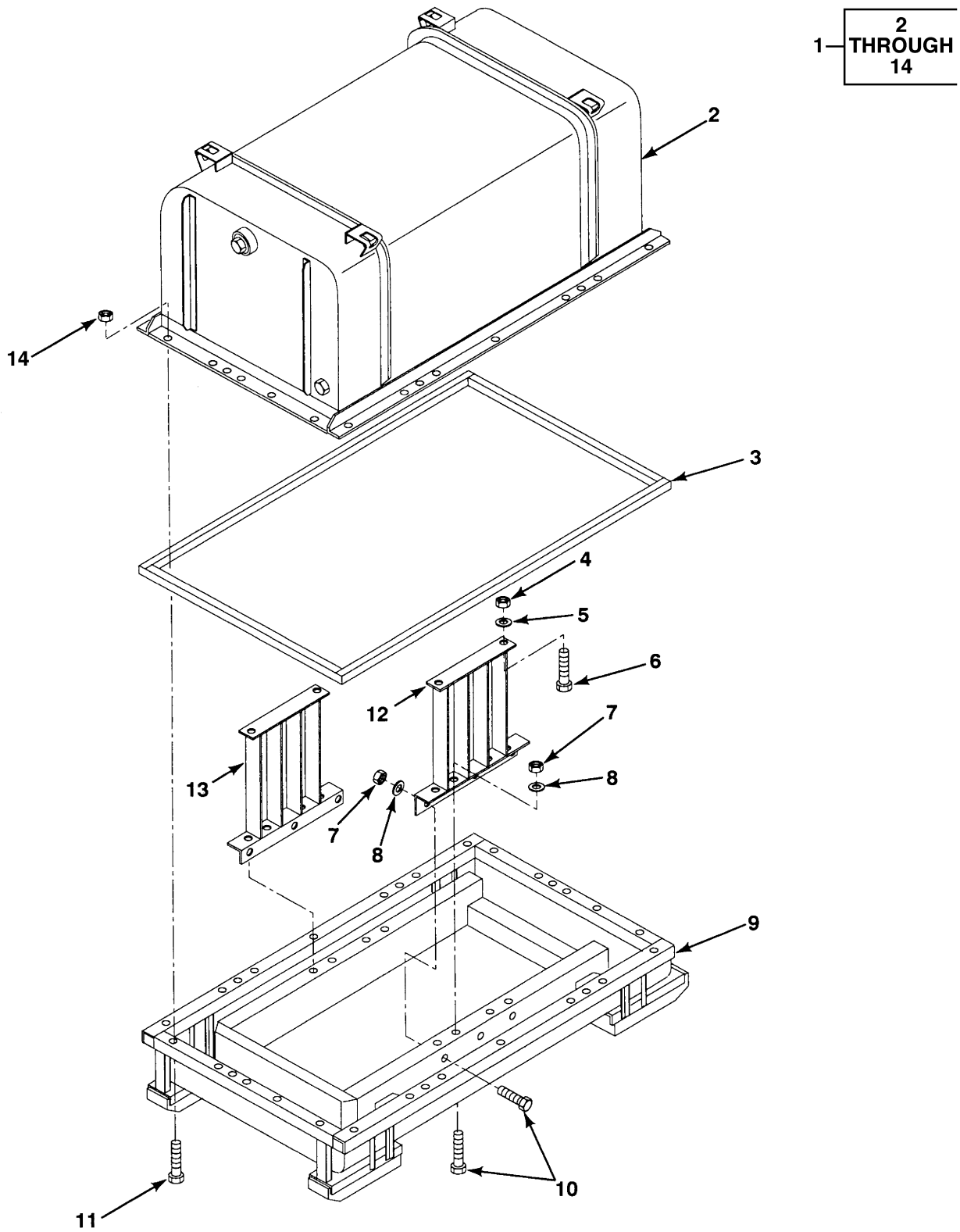

FIG. 484 TRANSFER CASE SHIPPING CONTAINER

## SECTION II

TM9-2320-364-24P

(1) ITEM NO	(2) SMR CODE	(3) NSN	(4) CAGEC	(5) PART NUMBER	(6) DESCRIPTION AND USABLE ON CODES (UOC)	(7) QTY
					GROUP 3301 REUSABLE SHIPPING CONTAINERS	
					FIG. 484 TRANSFER CASE SHIPPING CONTAINER	
1	PFFZZ	8145-01-365-8967	19207	12439159	CONTAINER,DRSD T C	1
2	XBFZZ	- - -	94231	02173670000	.WELDMENT, TOP	1
3	XBFZZ	5330-01-418-5688	94231	15832-35	.GASKET	1
4	PAFZZ	5310-00-225-6408	96906	MS51922-53	.NUT, SELF-LOCKING HE 5/8-18	4
5	PAFZZ	5310-00-614-3505	96906	MS15795-820	.WASHER, FLAT 21/32	4
6	PAFZZ	5305-00-726-2550	80204	B1821BH063F175N	.SCREW, CAP, HEXAGON H 5/8-18X1 3/4	4
7	PAFZZ	5310-00-877-5795	96906	MS21044-N8	.NUT, SELF-LOCKING HE 1/2-20	14
8	PAFZZ	5310-00-809-5998	96906	MS27183-18	.WASHER, FLAT 17/32	14
9	XBFZZ	- - -	94231	02173660000	.WELDMENT, BOTTOM	1
10	PAFZZ	5305-00-719-5219	96906	MS90727-111	.SCREW, CAP, HEXAGON H 1/2-20X1 1/4	14
11	PAFZZ	5305-00-071-2067	80204	B1821BH050C125N	.SCREW, CAP, HEXAGON H 1/2-13X1 1/4	22
12	XBFZZ	- - -	94231	02173730000	.BRACKET, WELDMENT LH LEFT HAND	1
13	XBFZZ	- - -	94231	02173390000	.BRACKET, WELDMENT RH RIGHT HAND	1
14	PAFZZ	5310-00-768-0318	96906	MS51967-14	.NUT, PLAIN, HEX 1/2-13	22

END OF FIGURE

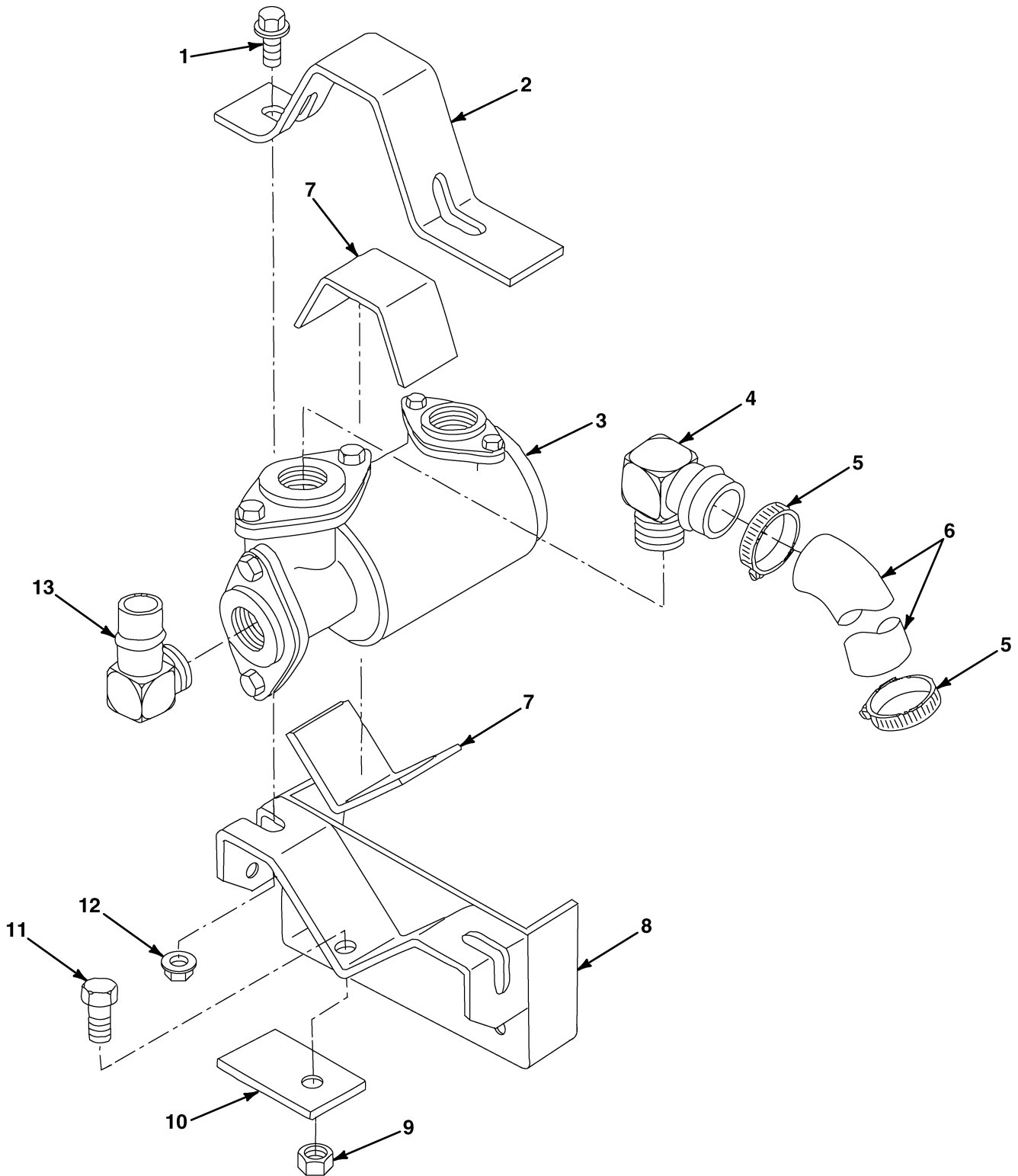

FIG. 485 ENGINE ARCTIC KIT WATER PUMP ASSEMBLY

## SECTION II

TM9-2320-364-24P

(1) ITEM NO	(2) SMR CODE	(3) NSN	(4) CAGEC	(5) PART NUMBER	(6) DESCRIPTION AND USABLE ON CODES (UOC)	(7) QTY
					GROUP 3303 WINTERIZATION KITS FIG. 485 ENGINE ARCTIC KIT WATER PUMP ASSEMBLY	
1	PAOZZ	5305-01-156-9457	45152	1333170	SCREW,CAP,HEX HD 3/8-16 X 1 PART OF KIT PN: 1878610 U	2
2	PFOZZ	5340-01-394-2422	45152	2062400	BRACKET,CLAMPING PART OF KIT PN: 1878610 U	1
3	PBOZZ	2930-01-358-5894	76122	21978	PUMP,WATER PART OF KIT PN: 1878610 U	1
4	PBOZZ	4730-01-163-0668	99103	23916-16-12	ELBOW,MALE PART OF KIT PN: 1878610 U	1
5	PBOZZ	4730-01-400-3145	45152	1976240	CLAMP,HOSE PART OF KIT PN: 1878610 U	2
6	M0OZZ	- - -	45152	69940AX-006	HOSE,NONMETALLIC MAKE FROM HOSE P/N 3230-0293 (24161), 6 IN LG PART OF KIT PN: 1878610 U	1
7	M0OZZ	- - -	45152	4TC-004	RUBBER STRIP MAKE FROM RUBBER P/N 70-17-30 (98882), 4 IN LG PART OF KIT PN: 1878610 U	2
8	PFOZZ	5340-01-394-2740	45152	2062390 W	BRACKET,PUMP SPRT PART OF KIT PN: 1878610 U	1
9	PAOZZ	5310-01-288-1116	82458	T893R	NUT,SLFLKG,EW,HEX 3/8-16 PART OF KIT PN: 1878610 U	1
10	PBOZZ	5340-01-358-4693	45152	28636AX	PLATE PART OF KIT PN: 1878610 U	1
11	PAOZZ	5306-01-287-5715	52167	WC0414PB	BOLT,MACHINE 3/8-16X1 1/4 PART OF KIT PN: 1878610 U	1
12	PAOZZ	5310-01-151-1036	45152	115307A	NUT,HEX 3/8-16 PART OF KIT PN: 1878610 U	2
13	PBOZZ	4730-01-121-2844	99103	28857	ELBOW,PIPE TO TUBE PART OF KIT PN: 1878610 U	1

END OF FIGURE



1—

2
THROUGH
5

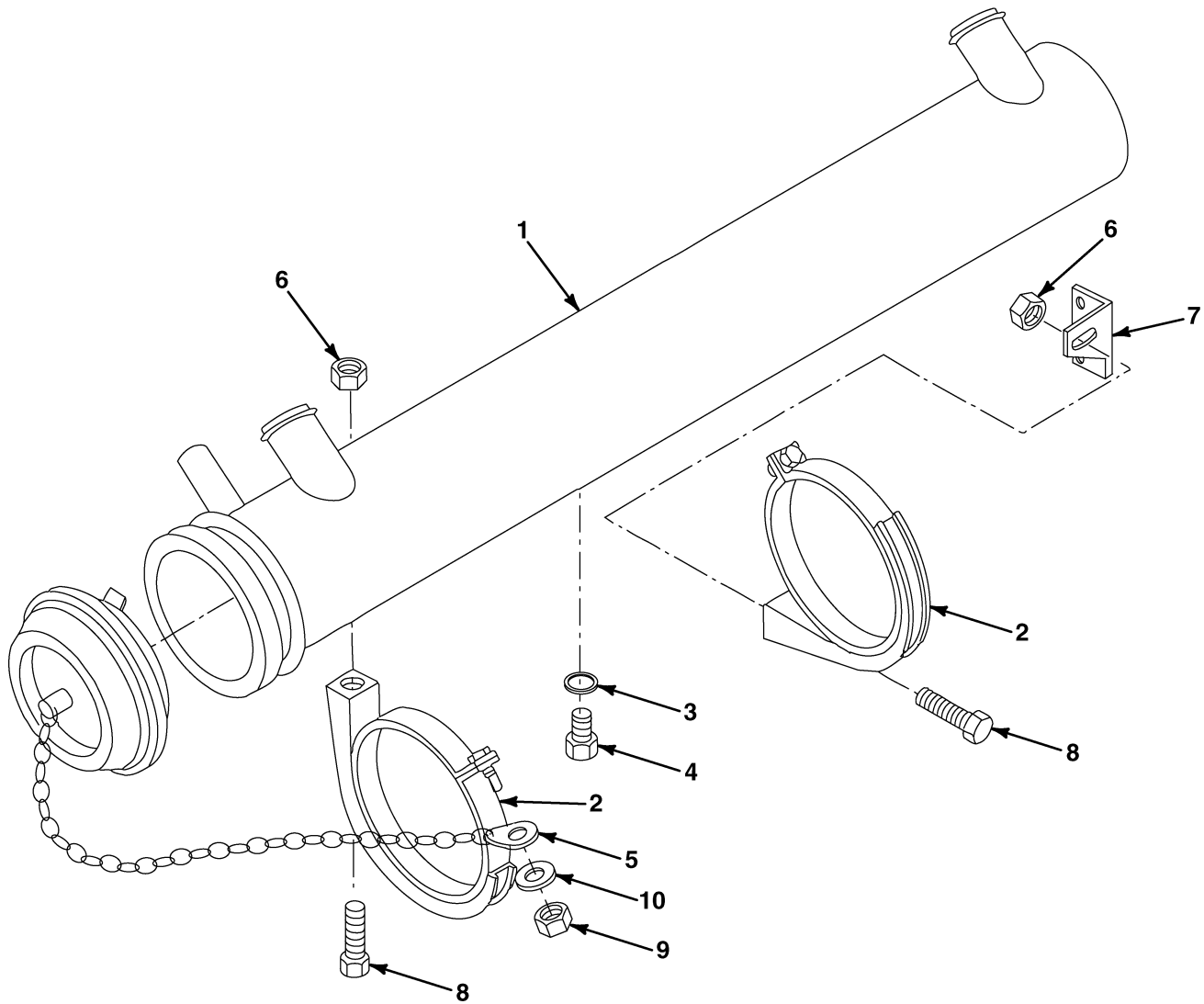

FIG. 486 ENGINE ARCTIC KIT WATER JACKET

## SECTION II

TM9-2320-364-24P

(1) ITEM NO	(2) SMR CODE	(3) NSN	(4) CAGEC	(5) PART NUMBER	(6) DESCRIPTION AND USABLE ON CODES (UOC)	(7) QTY
					GROUP 3303 WINTERIZATION KITS FIG. 486 ENGINE ARCTIC KIT WATER JACKET	
1	PBOZZ	2540-01-076-9286	16236	269013000000	WATER JACKET ASSEMB PART OF KIT P/N 1878610 U	1
2	PBOZZ	5340-01-357-0692	1C645	26 9013 00 00 01	.CLAMP WITH HOLDER	2
3	PAOZZ	5330-01-241-0822	15526	DIN7603A14X18CU	.GASKET	1
4	PFOZZ	5365-01-358-4557	1C645	DIN 7604 AM 14X1 .5	.PLUG,MACHINE THREAD	1
5	PBOZZ	2540-12-164-7287	D8435	269013000600	.CAP,FILLER OPENING	1
6	PAOZZ	5310-01-288-1116	82458	T893R	NUT,SLFLKG,EW,HEX PART OF KIT P/N 1878610 U 3/8-16	2
7	PFOZZ	5340-01-356-8440	45152	2061880	BRACKET PART OF KIT P/N 1878610 U	1
8	PAOZZ	5306-01-287-5714	52167	WC0412PB	BOLT,MACHINE PART OF KIT P/N 1878610 U 3/8-16X1	2
9	PAOZZ	5310-01-357-8840	45152	1525130	NUT,SLFLKG,HEX PART OF KIT P/N 1878610 U M10X1 1/2	1
10	PAOZZ	5310-01-062-3379	45152	362-AX	WASHER,FLAT PART OF KIT P/N 1878610 U 3/8	1

END OF FIGURE

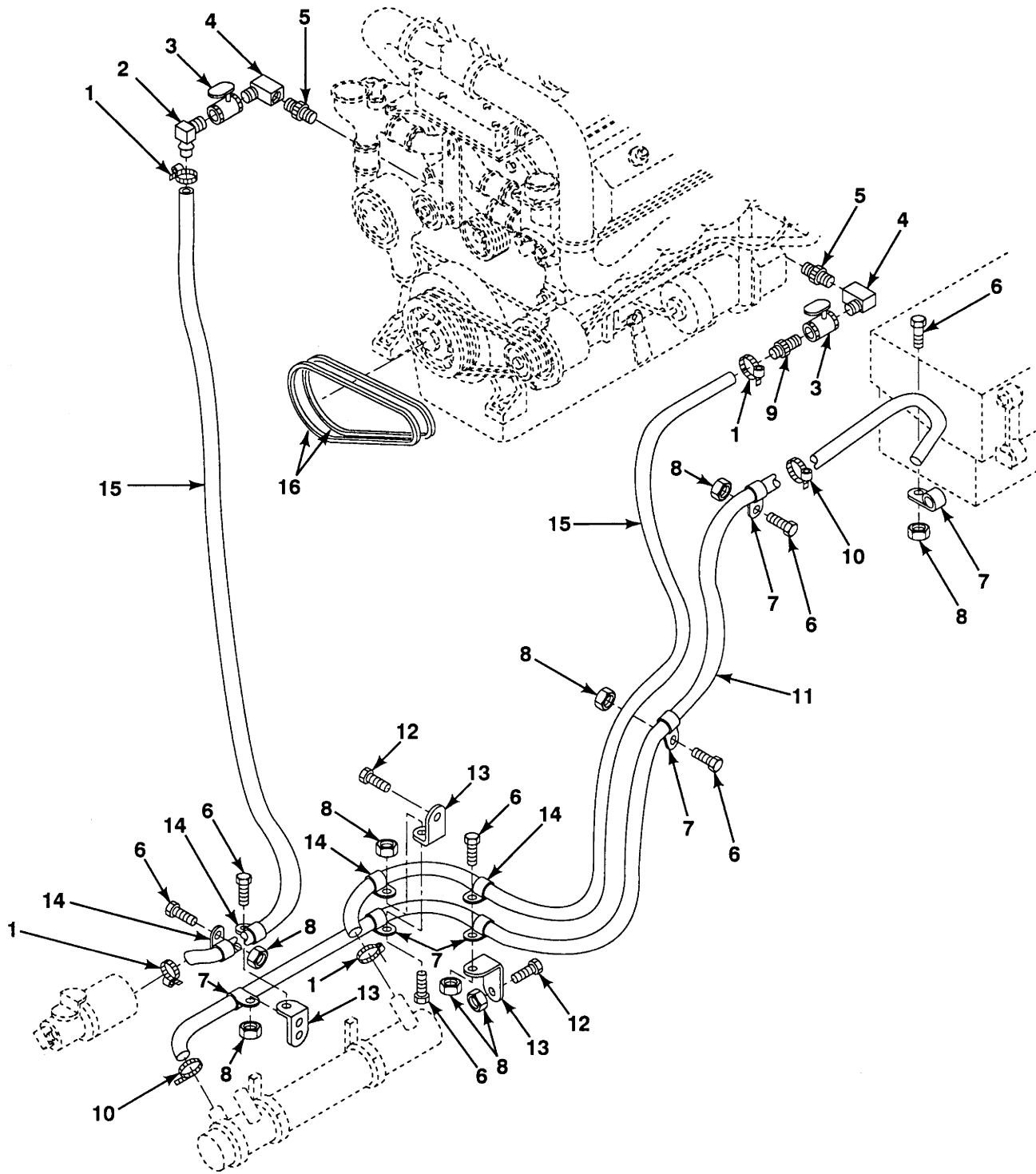

FIG. 487 ENGINE ARCTIC KIT HOSES AND PIPES

## SECTION II

TM9-2320-364-24P

(1) ITEM NO	(2) SMR CODE	(3) NSN	(4) CAGEC	(5) PART NUMBER	(6) DESCRIPTION AND USABLE ON CODES (UOC)	(7) QTY
					GROUP 3303 WINTERIZATION KITS FIG. 487 ENGINE ARCTIC KIT HOSES AND PIPES	
1	PAOZZ	4730-01-400-3145	45152	1976240	CLAMP,HOSE PART OF KIT P/N 1878610 U	4
2	PAOZZ	4730-01-121-2844	99103	28857	ELBOW,PIPE TO TUBE PART OF KIT P/N 1878610 U	1
3	PBOZZ	4820-01-008-2922	72219	70104-01	VALVE,BALL PART OF KIT P/N 1878610 U	2
4	PFOZZ	4730-00-947-7474	21450	444046	ELBOW,PIPE PART OF KIT P/N 1878610 U	2
5	PAOZZ	4730-01-346-6228	79470	3325X12	NIPPLE PART OF KIT P/N 1878610 U	2
6	PAOZZ	5305-01-344-8899	45152	1606140	SCREW,CAP,HEX HD PART OF KIT P/N 1878610 U	7
7	PAOZZ	5340-00-404-4100	75272	COV2113	1/4-20X3/4 CLAMP,LOOP PART OF KIT P/N 1878610 U	6
8	PAOZZ	5310-01-346-9445	45152	1600460	1 1/4 INCH NUT,SLFLKG,CLINCH PART OF KIT P/N 1878610 U	8
9	PAOZZ	4730-01-130-4353	99103	HI-1612	1/4-20 ADAPTER,STR,P TO H PART OF KIT P/N 1878610 U	1
10	PFOZZ	4730-00-278-2523	88907	B54-32780	CLAMP,HOSE PART OF KIT P/N 1878610 U	2
11	PBOZZ	2990-01-359-0693	1C645	CA030006	PIPE,EXHAUST PART OF KIT P/N 1878610 U	1
12	PAOZZ	5305-01-337-9120	45152	1754140	SCREW,CAP,HEX HD PART OF KIT P/N 1878610 U	2
13	PFOZZ	5340-01-155-4433	45152	3693FX2	1/4-20X1 BRACKET,ANGLE PART OF KIT P/N 1878610 U	3
14	PAOZZ	5340-00-224-1204	84971	TA720S24	CLAMP,LOOP PART OF KIT P/N 1878610 U	4
15	MOOZZ	- - -	45152	69940AX-065	1 1/2 HOSE,NONMETALLIC PART OF KIT P/N 1878610 U	2
16	KFOZZ	- - -	24161	8127-0085	MAKE FROM HOSE P/N 3230-0293 (24161), 65 IN LG BELT SET,ARCTIC VEE PART OF KIT P/N 1878610 U	1

END OF FIGURE

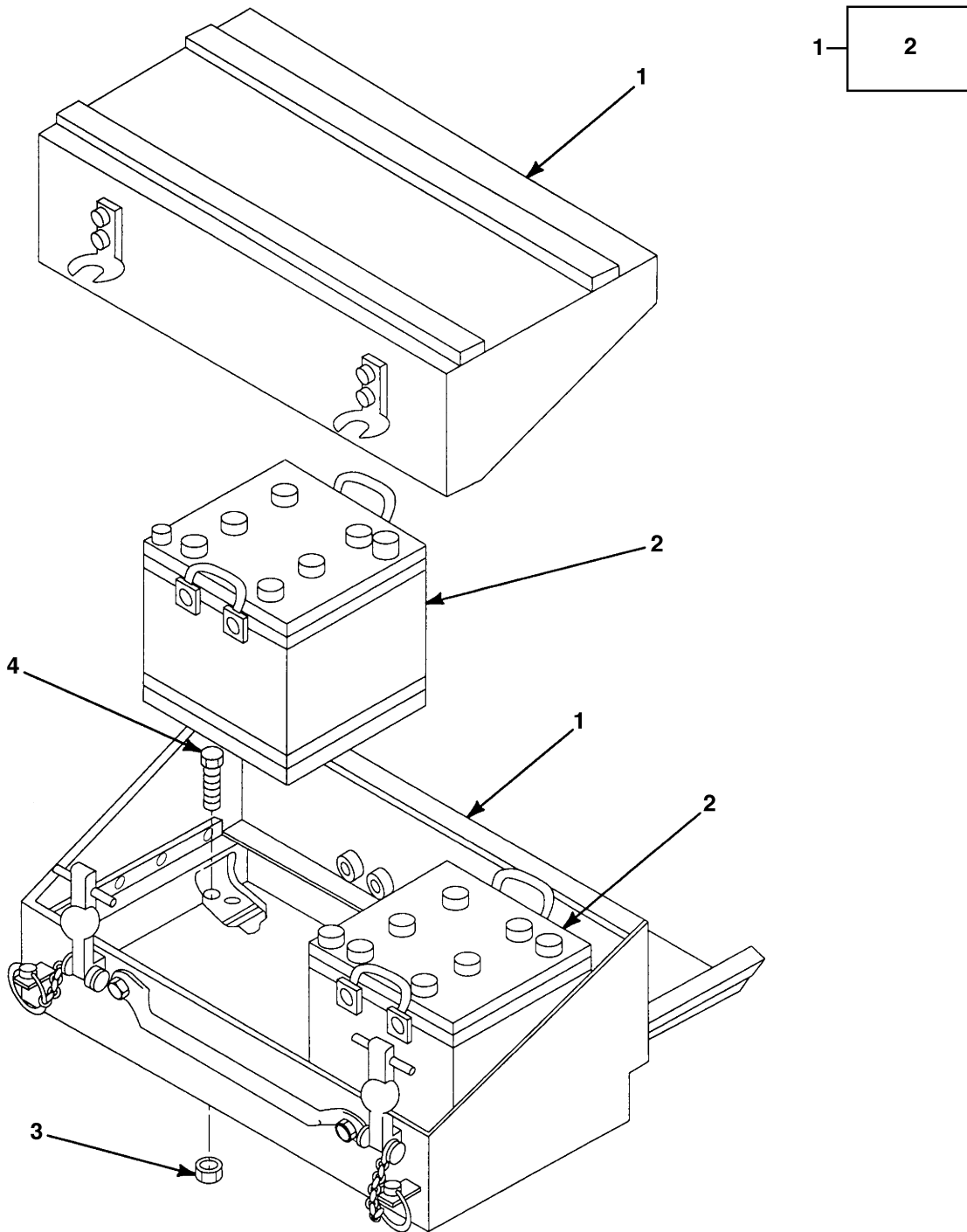

FIG. 488 ENGINE ARCTIC KIT BATTERY BOX ASSEMBLY

## SECTION II

TM9-2320-364-24P

(1) ITEM NO	(2) SMR CODE	(3) NSN	(4) CAGEC	(5) PART NUMBER	(6) DESCRIPTION AND USABLE ON CODES (UOC)	(7) QTY
					GROUP 3303 WINTERIZATION KITS	
					FIG. 488 ENGINE ARCTIC KIT BATTERY BOX ASSEMBLY	
1	PB000	6140-01-358-7138	45152	1770200 U	BOX ASSY,BTRY,ARCT PART OF KIT P/N 1878610 U	1
2	PA0FA	6140-00-057-2553	96906	MS35000-1	.BATTERY,STORAGE	2
3	PA0ZZ	5310-01-288-1116	82458	T893R	NUT,SLFLKG,EW,HEX PART OF KIT P/N 1878610 U 3/8-16	4
4	PA0ZZ	5306-01-287-5714	52167	WC0412PB	BOLT,MACHINE PART OF KIT P/N 1878610 U 3/8-16X1	4

END OF FIGURE

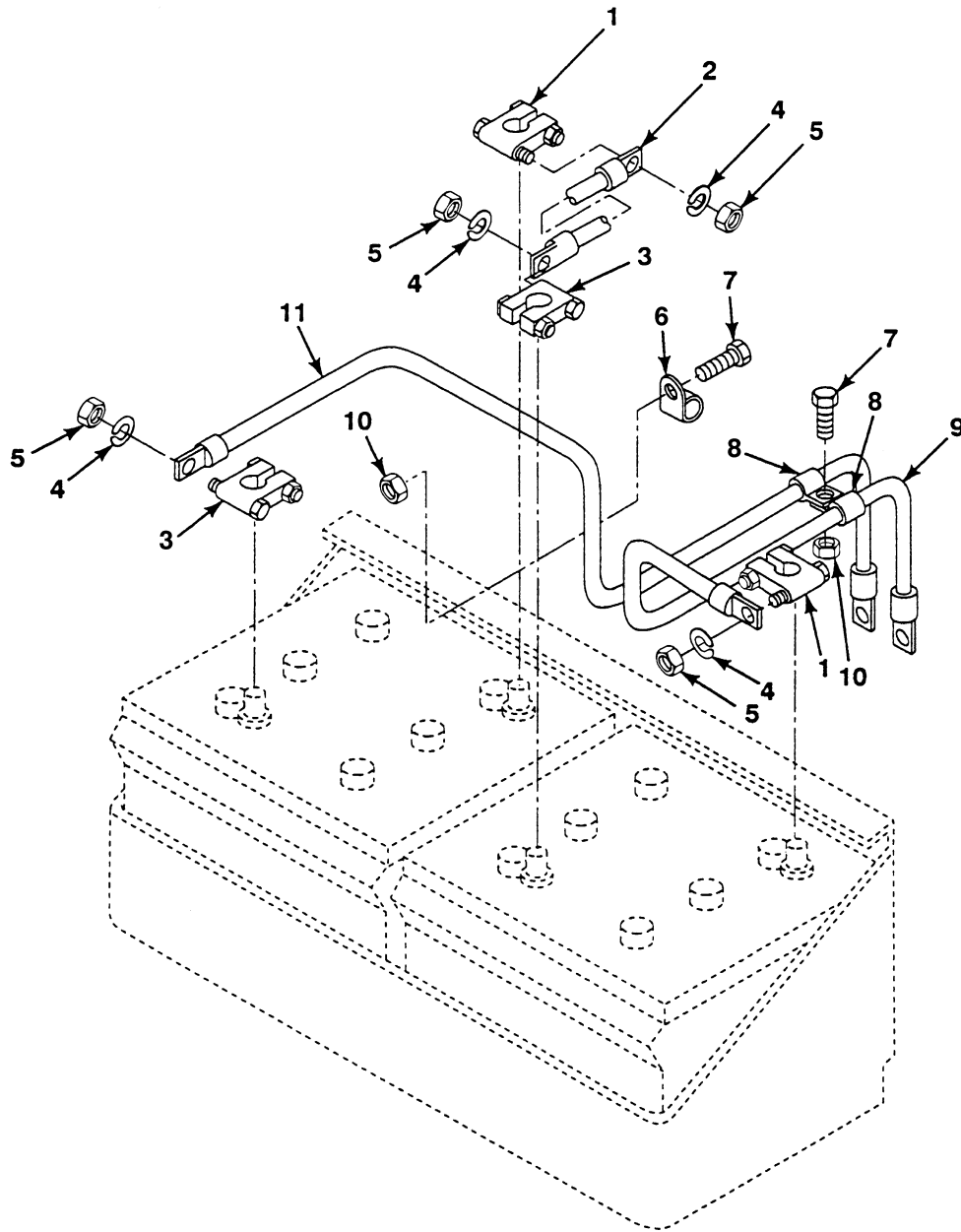

FIG. 489 ENGINE ARCTIC KIT BATTERY BOX CABLES

## SECTION II

TM9-2320-364-24P

(1) ITEM NO	(2) SMR CODE	(3) NSN	(4) CAGEC	(5) PART NUMBER	(6) DESCRIPTION AND USABLE ON CODES (UOC)	(7) QTY
					GROUP 3303 WINTERIZATION KITS FIG. 489 ENGINE ARCTIC KIT BATTERY BOX CABLES	
1	PAOZZ	5940-00-549-6583	96906	MS75004-2	TERMINAL,LUG,NEG PART OF KIT P/N 1878610 U	2
2	PBOZZ	5995-01-414-3391	45152	1939850	NEGATIVE CABLE ASSY PART OF KIT P/N 1878610 U	1
3	PAOZZ	5940-00-549-6581	96906	MS75004-1	TERMINAL,LUG,POS PART OF KIT P/N 1878610 U	2
4	PAOZZ	5310-01-129-0450	45152	351AX	POSITIVE WASHER,LOCK PART OF KIT P/N 1878610 U	4
5	PAOZZ	5310-00-655-9544	96906	MS35690-604	3/8 NUT,PLAIN,HEX PART OF KIT P/N 1878610 U	4
6	PAOZZ	5340-00-224-1204	84971	TA720S24	3/8-16 CLAMP,LOOP PART OF KIT P/N 1878610 U	1
7	PAOZZ	5305-01-344-8899	45152	1606140	1 1/2 INCH SCREW,CAP,HEX HD PART OF KIT P/N 1878610 U	2
8	PAOZZ	5340-00-404-4101	75272	COV1313	1/4-20X3/4 CLAMP,LOOP PART OF KIT P/N 1878610 U	2
9	PBOZZ	6150-01-413-2233	45152	1940290	3/4 INCH CABLE ASSY PART OF KIT P/N 1878610 U	1
10	PAOZZ	5310-01-346-9445	45152	1600460	NUT,SLFLKG,CLINCH PART OF KIT P/N 1878610 U	2
11	PBOZZ	6150-01-362-1631	45152	1939860	1/4-20 CABLE ASSY PART OF KIT P/N 1878610 U	1

END OF FIGURE



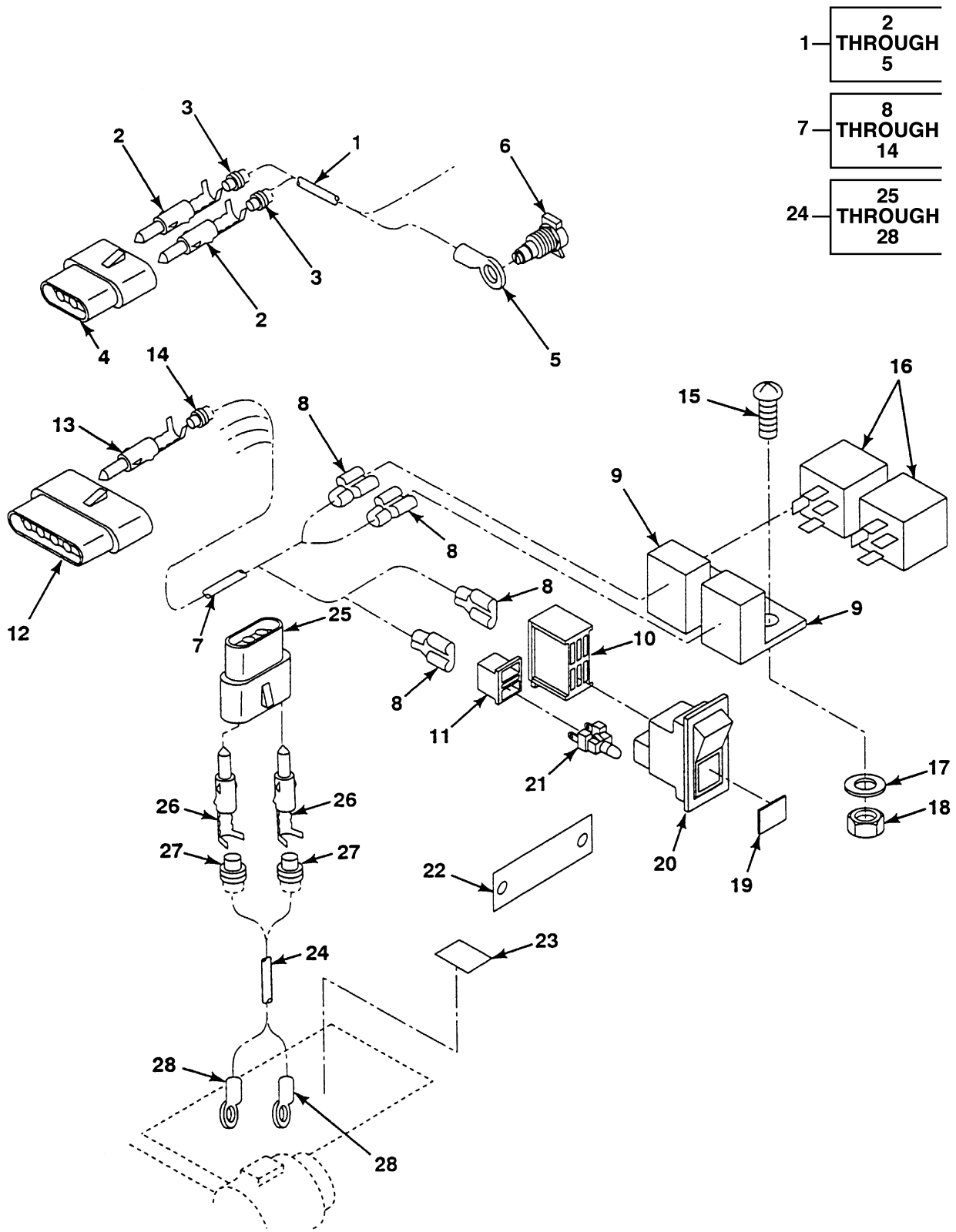

FIG. 490 ENGINE ARCTIC KIT WIRING HARNESSSES

## SECTION II

TM9-2320-364-24P

(1) ITEM NO	(2) SMR CODE	(3) NSN	(4) CAGEC	(5) PART NUMBER	(6) DESCRIPTION AND USABLE ON CODES (UOC)	(7) QTY
GROUP 3303 WINTERIZATION KITS						
FIG. 490 ENGINE ARCTIC KIT WIRING						
HARNESSES						
1	PFOZZ	6150-01-360-0216	45152	1955140	HARNESS,WIRE PART OF KIT P/N 1878610 U	1
2	PAOZZ	5999-01-319-7394	77060	12089305	.CONTACT,ELECTRICAL	2
3	PAOZZ	5975-01-310-5011	77060	12015323	.BOOT,DUST	2
4	PAOZZ	5935-01-214-4163	22785	12010973	.CONN BODY,PLUG,ELEC	1
5	PFOZZ	5940-01-361-9096	00779	320759	.TERMINAL,RING	1
6	PBOZZ	5935-01-192-0627	1C645	206 00 085	CONN,RECP,ELEC PART OF KIT P/N 1878610 U	1
7	PBOZZ	6150-01-413-2232	45152	1955130	HARNESS,WIRE PART OF KIT P/N 1878610 U	1
8	PAOZZ	5940-01-353-6476	00779	60253-2	.TERMINAL	13
9	PAOZZ	5935-01-208-3507	53867	3 334 485 008	.SOCKET,PLUG-IN ELEC	2
10	PAOZZ	5940-01-361-8257	82484	596.289	.CONN,8 POSN	1
11	PAOZZ	5935-01-351-4732	82484	913.328	.CONN,2 POSN	1
12	PAOZZ	5935-01-336-5396	77060	1201 0974	.CONN BODY,PLUG,ELEC	1
13	PAOZZ	5999-01-319-7394	77060	12089305	.CONTACT,ELECTRICAL	4
14	PAOZZ	5975-01-310-5011	77060	12015323	.BOOT,DUST	4
15	PFOZZ	5305-01-359-7965	45152	2CH281	SCREW,MACHINE PART OF KIT P/N 1878610 U NO. 10-24X3/8	2
16	PAOZZ	5945-01-266-4593	34623	5597249	RELAY,ELECTROMAG PART OF KIT P/N 1878610 U	2
17	PFOZZ	5310-01-234-9416	96906	MS51412-2	WASHER,FLAT PART OF KIT P/N 1878610 U NO. 10	2
18	PAOZZ	5310-01-288-5096	78519	1571850	NUT,SLFLKG,ASY WASH PART OF KIT P/N 1878610 U	2
19	PFOZZ	6220-01-357-9507	82484	596 650	LENS,LIGHT PART OF KIT P/N 1878610 U	1
20	PFOZZ	5930-01-356-8091	45152	1954280	SWITCH,TOGGLE PART OF KIT P/N 1878610 U	1
21	PAOZZ	6240-01-358-7127	82484	E-013-003	LAMP,INCANDESCENT PART OF KIT P/N 1878610 U	1
22	PFOZZ	9905-01-361-8612	45152	1955280	PLATE,DATA,ARC KIT PART OF KIT P/N 1878610 U	1
23	PFOZZ	9905-01-361-8613	45152	1782220	DATA PLATE,CAUTION PART OF KIT P/N 1878610 U	1
24	PBOZZ	6150-01-417-7410	45152	1955120	HARNESS,WIRE PART OF KIT P/N 1878610 U	1
25	PAOZZ	5935-01-214-4163	22785	12010973	.CONN BODY,PLUG,ELEC	1
26	PAOZZ	5999-01-319-7394	77060	12089305	.CONTACT,ELECTRICAL	2
27	PAOZZ	5975-01-310-5011	77060	12015323	.BOOT,DUST	2
28	PAOZZ	5940-01-353-5702	00779	40725	.TERMINAL,RING	2

END OF FIGURE

Fig. 491 EMM Power Interface Kit	Fig. 492	EMM Power Interface Kit Cab Access Panel
	Fig. 493	EMM Power Interface Kit Power Interface Enclosure, Lines and Fittings
	Fig. 494	EMM Power Interface Kit Hydraulic Valve Hoses and Fittings
	Fig. 495	EMM Power Interface Kit Quick Disconnect Tube Assemblies and Fittings
	Fig. 496	EMM Power Interface Kit Tubes and Fittings
	Fig. 497	EMM Power Interface Kit Quick Disconnect Assembly
	Fig. 498	EMM Power Interface Kit Wire Harness
	Fig. 499	EMM Power Interface Kit Hydraulic Valve Assembly
	Fig. 500	EMM Power Interface Kit Power Interface Enclosure

FIG. 491 EMM POWER INTERFACE KIT

## SECTION II

TM9-2320-364-24P

(1)	(2)	(3)	(4)	(5)	(6)	(7)
ITEM	SMR			PART		
NO	CODE	NSN	CAGEC	NUMBER	DESCRIPTION AND USABLE ON CODES (UOC)	QTY

GROUP 3307 SPECIAL PURPOSE KITS  
 FIG. 491 EMM POWER INTERFACE KIT

1	PFFZZ	5999-01-460-3294	45152	3123994	KIT,PLS PWR INTERFC	1
---	-------	------------------	-------	---------	---------------------	---

END OF FIGURE

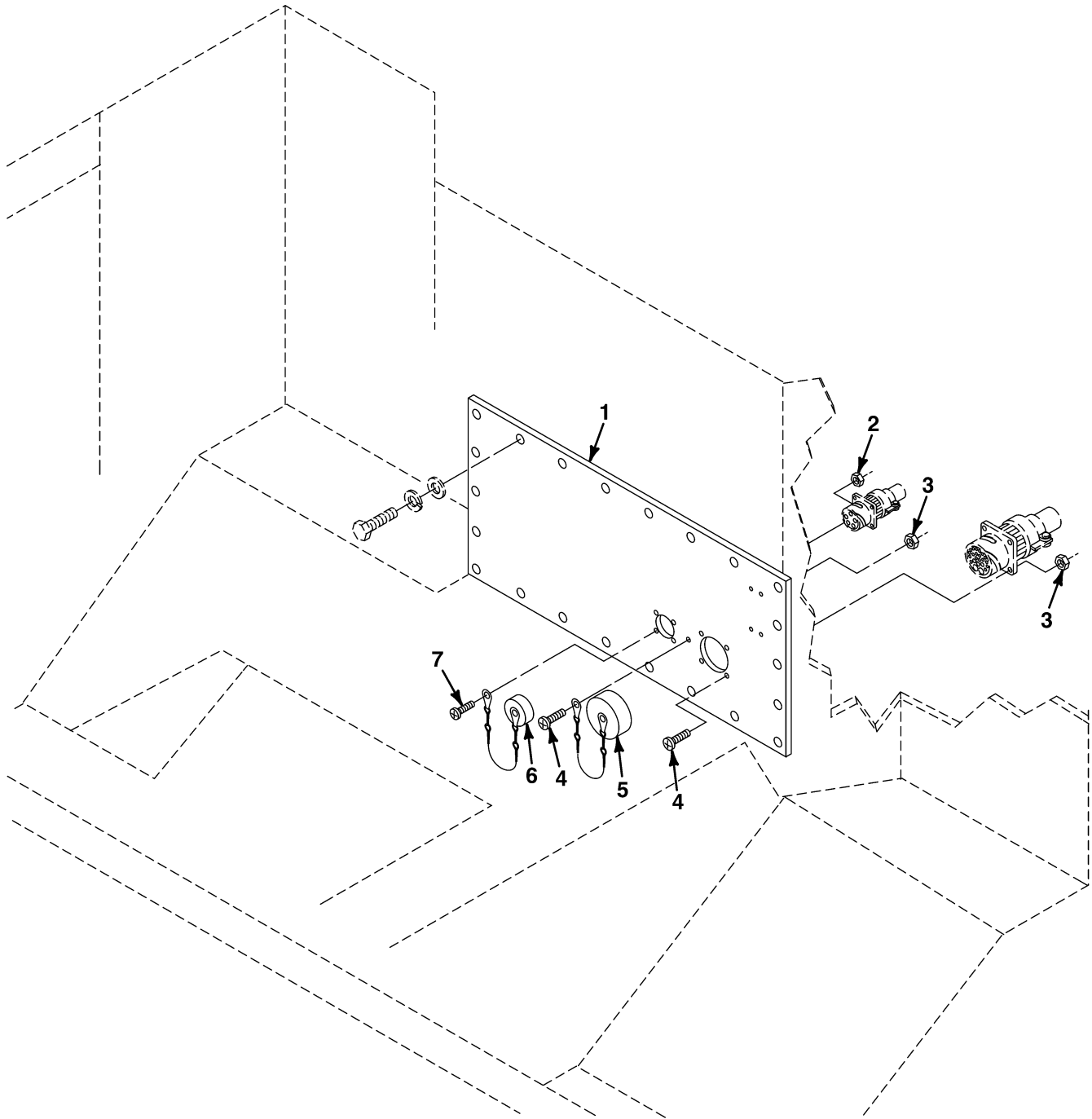

FIG. 492 EMM POWER INTERFACE KIT CAB ACCESS PANEL

## SECTION II

TM9-2320-364-24P

(1)	(2)	(3)	(4)	(5)	(6)	(7)
ITEM	SMR			PART		
NO	CODE	NSN	CAGEC	NUMBER	DESCRIPTION AND USABLE ON CODES (UOC)	QTY
					GROUP 3307 SPECIAL PURPOSE KITS	
					FIG. 492 EMM POWER INTERFACE KIT	
					CAB ACCESS PANEL	
1	XDOZZ	- - -	45152	3135714	PANEL,ACCESS	1
2	PAOZZ	5310-00-542-0087	78189	511-041810-01	NUT,PLAIN,ASSEMBLED #4-40	4
3	PAOZZ	5310-01-352-7732	45152	1571870	NUT,HEX,W/WASHER #8-32	5
4	PAOZZ	5305-01-359-2512	45152	117489A	SCREW,MACHINE #8-32X5/8	5
5	PFOZZ	5340-01-361-2572	55561	CIR32TF	RECEPTACLE,CAP	1
6	PFOZZ	- - -	71468	CA121003-3	DUST CAP,BAYONET	1
7	PAOZZ	5305-01-086-3551	45152	EE105327	SCREW,MACHINE,PNH #4-40X5/8	4

END OF FIGURE

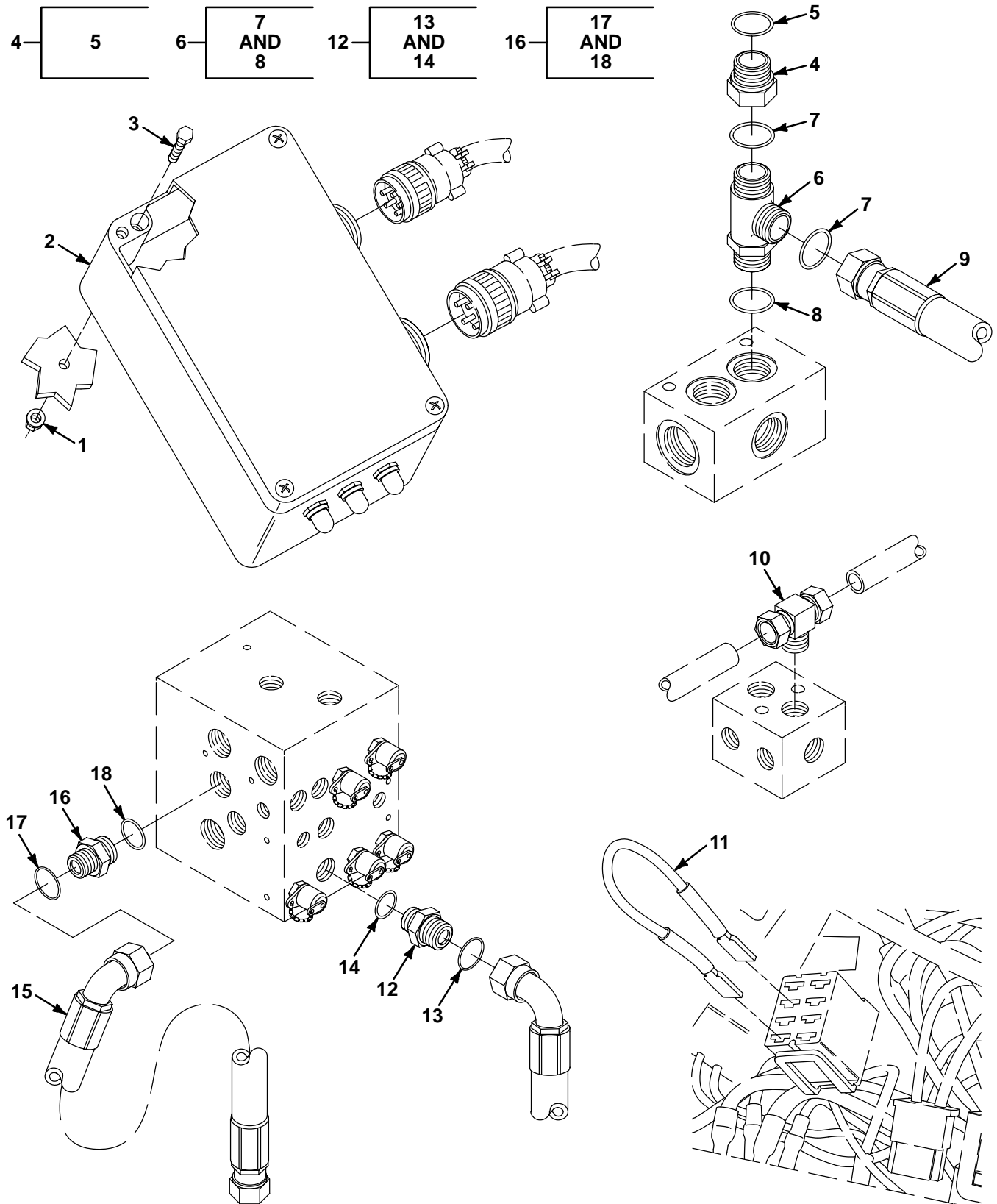

FIG. 493 EMM POWER INTERFACE KIT POWER INTERFACE ENCLOSURE, LINES AND FITTINGS

## SECTION II

TM9-2320-364-24P

(1) ITEM NO	(2) SMR CODE	(3) NSN	(4) CAGEC	(5) PART NUMBER	(6) DESCRIPTION AND USABLE ON CODES (UOC)	(7) QTY
					GROUP 3307 SPECIAL PURPOSE KITS	
					FIG. 493 EMM POWER INTERFACE KIT	
					POWER INTERFACE ENCLOSURE, LINES AND FITTINGS	
1	PAOZZ	5310-01-346-9445	45152	1600460	NUT,SLFLKG,CLINCH 1/4-20	4
2	PA000	- - -	45152	3133575	ENCLOSURE,PWR IFACE	1
3	PAOZZ	- - -	45152	1527290	SCREW,SOCKET HEAD 1/4-20X1 1/2	4
4	PAOZZ	- - -	87373	16-8 TRLO-BL-S	REDUCER	1
5	PAOZZ	- - -	87373	2-014N0756	.PACKING,PREFORMED	1
6	PBOZZ	4730-01-281-0992	98441	16R50LO-S	TEE,TUBE TO BOSS	1
7	PAOZZ	- - -	98441	2-021N0552	.O-RING	2
8	PAOZZ	- - -	98441	3-916N0552	.O-RING	1
9	PAOZZ	- - -	45152	3124005	HOSE ASSEMBLY	1
10	PFOZZ	4730-01-095-5833	81343	6-6-6-120425BA	TEE,PIPE TO TUBE	1
11	PFOZZ	2590-01-375-2097	45152	1983780	WIRE,JUMPER	1
12	PAOZZ	4730-01-281-5888	01276	FF1852T-0406S	ADAPTER,STR,T TO B 9/16-18X9/16-18	1
13	PAOZZ	5331-01-198-8439	01276	22617-6	.O-RING	1
14	PAOZZ	5331-01-155-4277	09605	853181952	.O-RING	1
15	PAOZZ	- - -	45152	3124007	HOSE ASSEMBLY	1
16	PAOZZ	4730-01-280-8348	01276	FF1852T-1612S	ADAPTER 1 1/16-12X1 7/16-12	1
17	PAOZZ	5331-01-363-7074	01276	FF9855-21	.O-RING	1
18	PAOZZ	5331-00-228-7196	01276	22617-12	.O-RING	1

END OF FIGURE



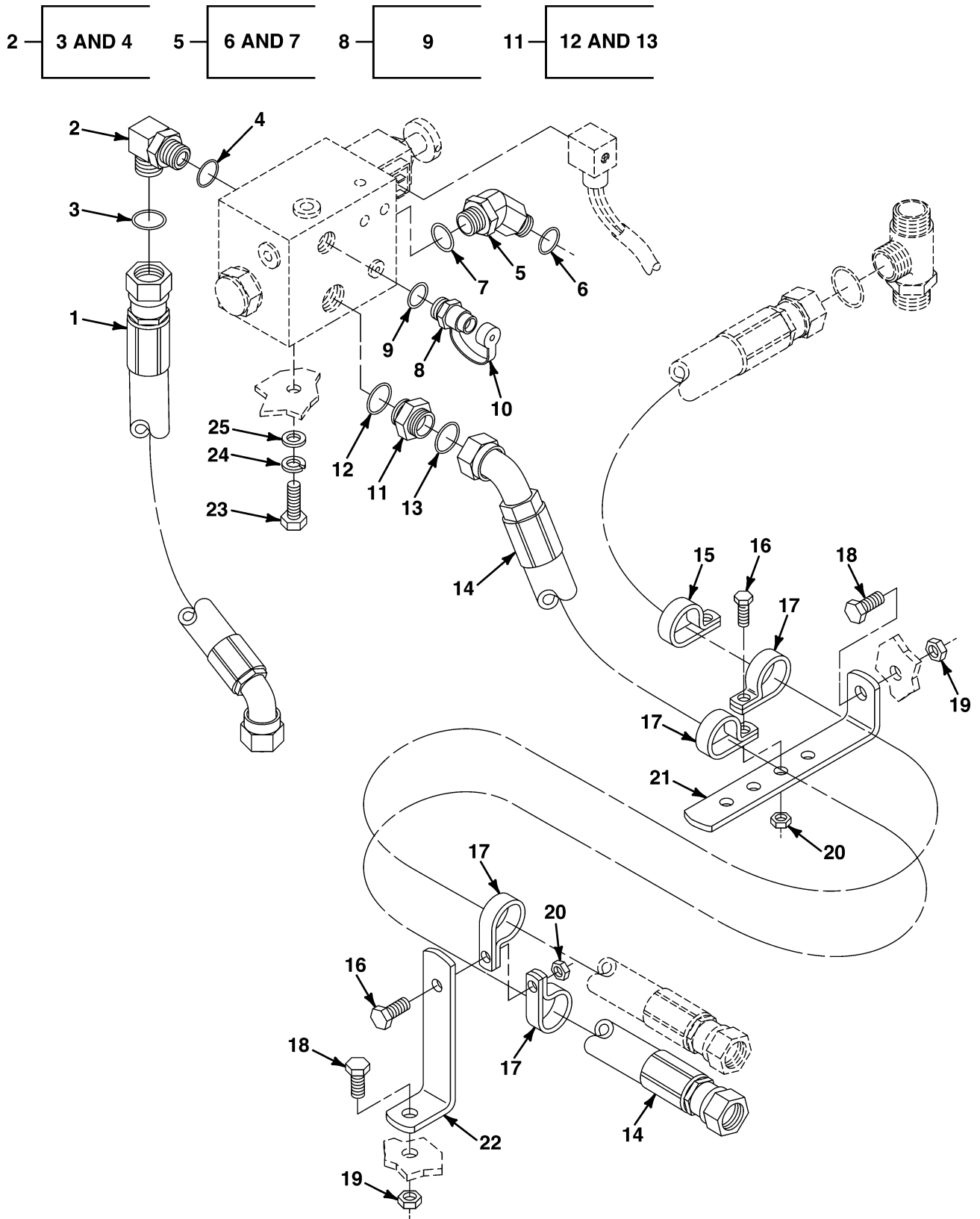

FIG. 494 EMM POWER INTERFACE KIT HYDRAULIC VALVE HOSES AND FITTINGS

## SECTION II

TM9-2320-364-24P

(1) ITEM NO	(2) SMR CODE	(3) NSN	(4) CAGEC	(5) PART NUMBER	(6) DESCRIPTION AND USABLE ON CODES (UOC)	(7) QTY
					GROUP 3307 SPECIAL PURPOSE KITS FIG. 494 EMM POWER INTERFACE KIT HYDRAULIC VALVE HOSES AND FITTINGS	
1	PAOZZ	- - -	45152	3124004	HOSE ASSEMBLY	1
2	PAOZZ	4730-01-269-2404	01276	FF1868T-0808S	ELBOW,TUBE TO BOSS 3/4-16X13/16-16	1
3	PAOZZ	5330-01-244-2273	01276	22617-8	.0-RING	1
4	PAOZZ	5331-01-269-8580	01276	FF9446-14	.0-RING	1
5	PAOZZ	4730-01-339-5120	01276	FF2068T-1616S	ELBOW,TUBE TO BOSS	1
6	PAOZZ	5330-01-168-0885	01276	22617-16	.0-RING	1
7	PAOZZ	5331-01-269-4323	01276	FF9446-21	.0-RING	1
8	PAOZZ	4730-01-222-7576	01276	FD90-1044-04-04	COUPLING HALF,QUICK	1
9	PAOZZ	5331-01-155-4277	09605	853181952	.0-RING	1
10	PFOZZ	5340-01-230-2014	01276	FD90-1040-04	CAP,PROTECTIVE,DUST	1
11	PAOZZ	4730-01-284-6101	01276	FF1852T-1616S	ADAPTER,STR,T TO B 1 5/16-12X4 7/16-12	1
12	PAOZZ	5331-01-269-4323	01276	FF9446-21	.0-RING	1
13	PAOZZ	5330-01-168-0885	01276	22617-16	.0-RING	1
14	PAOZZ	- - -	45152	3124006	HOSE ASSEMBLY	1
15	PFOZZ	5340-00-725-5280	96906	MS21333-125	CLAMP,LOOP 5/8	1
16	PAOZZ	5305-01-337-9120	45152	1754140	SCREW,CAP,HEX HD 1/4-20X1	2
17	PFOZZ	5340-00-224-1204	84971	TA720S24	CLAMP,LOOP 1 1/2 ID	4
18	PAOZZ	5306-01-287-5714	52167	WC0412PB	BOLT,MACHINE 3/8-16X1	2
19	PAOZZ	5310-01-288-1116	82458	T893R	NUT,SLFLKG,EW,HEX 3/8-16	2
20	PAOZZ	5310-01-346-9445	45152	1600460	NUT,SLFLKG,CLINCH 1/4-20	2
21	PFOZZ	5340-01-341-3202	45152	1761380	BRACKET,CLIP	1
22	PFOZZ	5340-01-155-4433	45152	3693FX2	BRACKET,ANGLE	1
23	PAOZZ	5305-01-056-5448	52304	X-8S-601	SCREW,CAP,HEXAGON,H 3/8-16X3/4	4
24	PAOZZ	5310-01-129-0450	45152	351AX	WASHER,LOCK 3/8	4
25	PAOZZ	5310-01-062-3379	45152	362-AX	WASHER,FLAT 3/8	4

END OF FIGURE

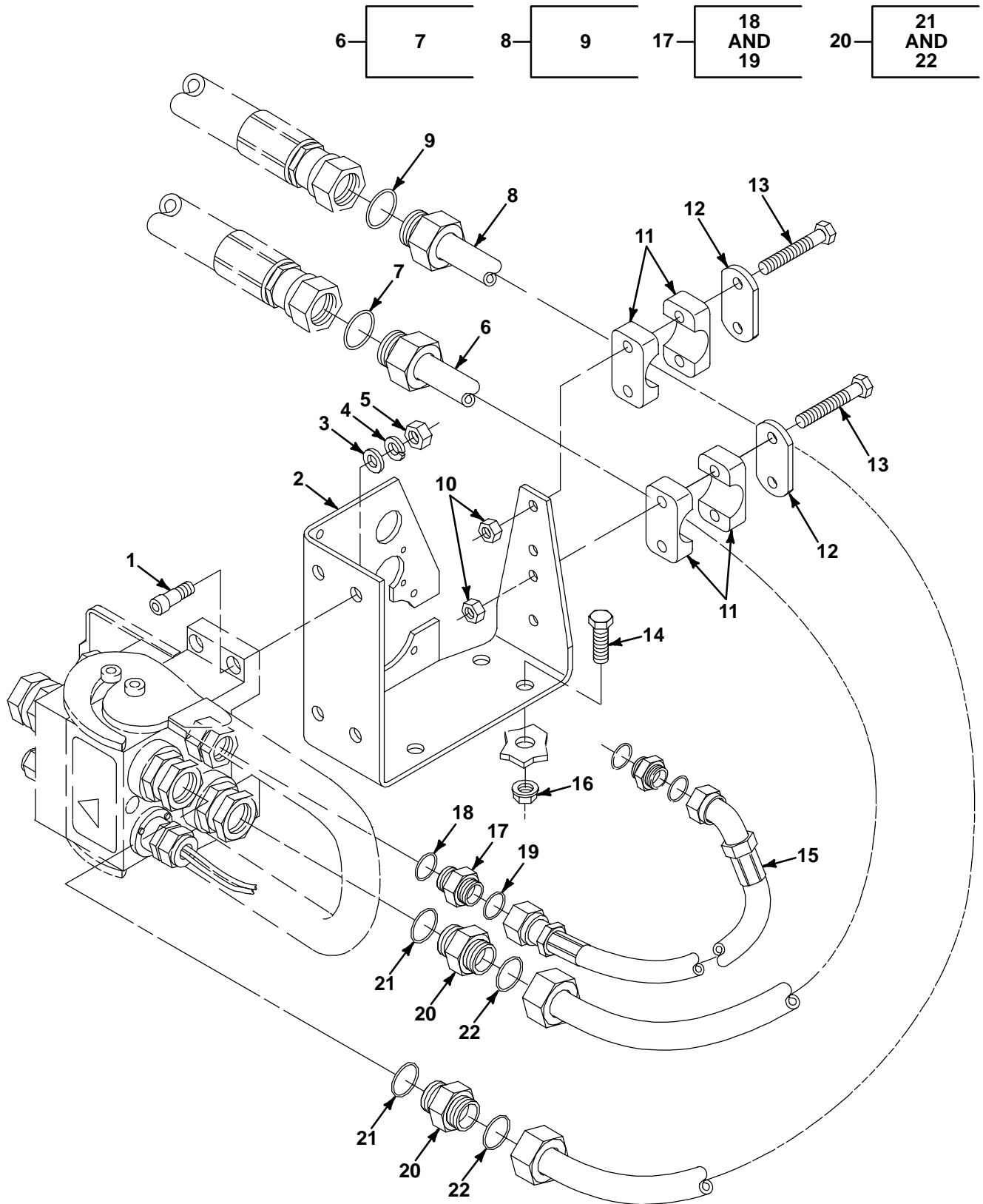

FIG. 495 EMM POWER INTERFACE KIT QUICK DISCONNECT TUBE ASSEMBLIES AND FITTINGS

## SECTION II

TM9-2320-364-24P

(1) ITEM NO	(2) SMR CODE	(3) NSN	(4) CAGEC	(5) PART NUMBER	(6) DESCRIPTION AND USABLE ON CODES (UOC)	(7) QTY
					GROUP 3307 SPECIAL PURPOSE KITS	
					FIG. 495 EMM POWER INTERFACE KIT	
					QUICK DISCONNECT TUBE	
					ASSEMBLIES AND FITTINGS	
1	PAOZZ	- - -	45152	2194510	SCREW, SOCKET HEAD 5/16-18X1	4
2	PFOZZ	- - -	45152	3133583	BRACKET, MOUNTING	1
3	PAOZZ	5310-01-061-7452	45152	1804-HX	WASHER, FLAT 5/16	4
4	PAOZZ	5310-01-068-8446	45152	354AX	WASHER, LOCK 5/16	4
5	PAOZZ	5310-01-105-7229	06853	244095	NUT, PLAIN, HEXAGON 5/16-18	4
6	PBOZZ	- - -	45152	3145608	TUBE ASSEMBLY	1
7	PAOZZ	5331-01-363-7074	01276	FF9855-21	.O-RING	1
8	PBOZZ	- - -	45152	3145609	TUBE ASSEMBLY	1
9	PAOZZ	5331-01-363-7074	01276	FF9855-21	.O-RING	1
10	PAOZZ	5310-01-346-9445	45152	1600460	NUT, SLFLKG, CLINCH 1/4-20	4
11	PFOZZ	5340-01-355-8247	53790	3254PA	CLAMP	2
12	PFOZZ	5340-01-231-3916	53790	DP-3	COVER, ACCESS	2
13	PAOZZ	5305-01-337-9120	45152	1754140	SCREW, CAP, HEX HD 1/4-20X1	4
14	PAOZZ	5306-01-287-5714	52167	WC0412PB	BOLT, MACHINE 3/8-16X1	4
15	PAOZZ	- - -	45152	3124003	HOSE ASSEMBLY	1
16	PAOZZ	5310-01-288-1116	82458	T893R	NUT, SLFLKG, EW, HEX 3/8-16	4
17	PAOZZ	4730-01-354-2660	01276	FF1852T0608-214	ADAPTER, STRAIGHT, TU 3/4-16 X 11/16-16	1
18	PAOZZ	5331-00-966-8627	01276	22012-8	.O-RING	1
19	PAOZZ	5331-01-376-9629	01276	FF9855-12	.O-RING	1
20	PAOZZ	4730-01-280-8348	01276	FF1852T-1612S	ADAPTER	2
21	PAOZZ	5331-00-228-7196	01276	22617-12	.O-RING	1
22	PAOZZ	5331-01-363-7074	01276	FF9855-21	.O-RING	1

END OF FIGURE

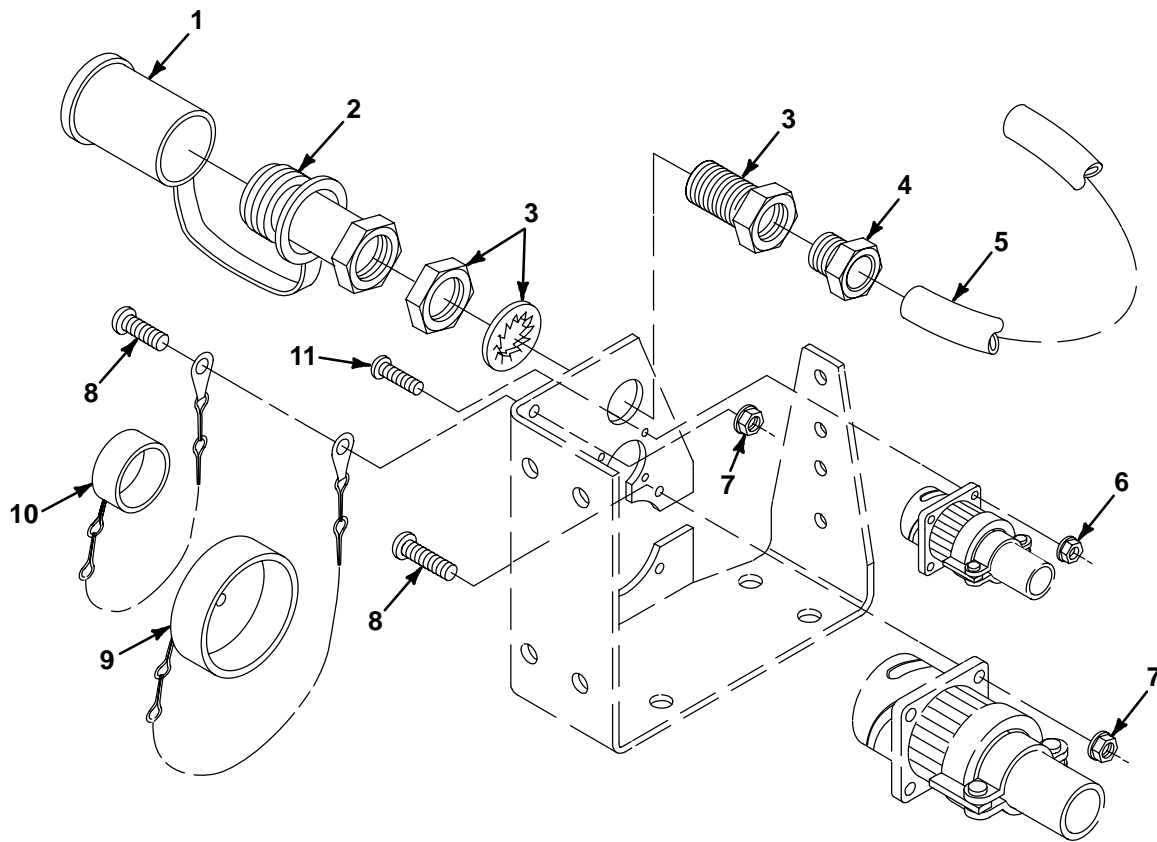

FIG. 496 EMM POWER INTERFACE KIT TUBES AND FITTINGS

## SECTION II

TM9-2320-364-24P

(1) ITEM NO	(2) SMR CODE	(3) NSN	(4) CAGEC	(5) PART NUMBER	(6) DESCRIPTION AND USABLE ON CODES (UOC)	(7) QTY
					GROUP 3307 SPECIAL PURPOSE KITS FIG. 496 EMM POWER INTERFACE KIT TUBES AND FITTINGS	
1	PFOZZ	5340-01-394-4483	0V4Z1	12715-061	CAP,PROT,DUST	1
2	PAOZZ	4730-01-347-0828	73992	4200	COUPLING HALF,QUICK	1
3	PAOZZ	4730-01-081-7467	06853	215672	COUPLING,PIPE	1
4	PAOZZ	4730-00-102-0798	45152	2717FX	CONNECTOR,TUBING	1
5	MOOZZ	- - -	45152	3145611	TUBING,NY MAKE FROM TUBING P/N C606 BLACK (13174), 134 IN. LG	1
6	PAOZZ	5310-00-542-0087	78189	511-041810-01	NUT,PLAIN,ASSEMBLED #4-40	4
7	PAOZZ	5310-01-352-7732	45152	1571870	NUT,HEX,W/WASHER #8-32	5
8	PAOZZ	5305-01-359-2512	45152	117489A	SCREW,MACHINE #8-32X5/8	5
9	PFOZZ	5340-01-361-2572	55561	C1R32TF	RECEPTACLE,CAP	1
10	PFOZZ	- - -	71468	CA121003-3	DUST CAP,BAYONET	1
11	PAOZZ	5305-01-086-3551	45152	EE105327	SCREW,MACHINE,PNH #4-40X5/8	4

END OF FIGURE

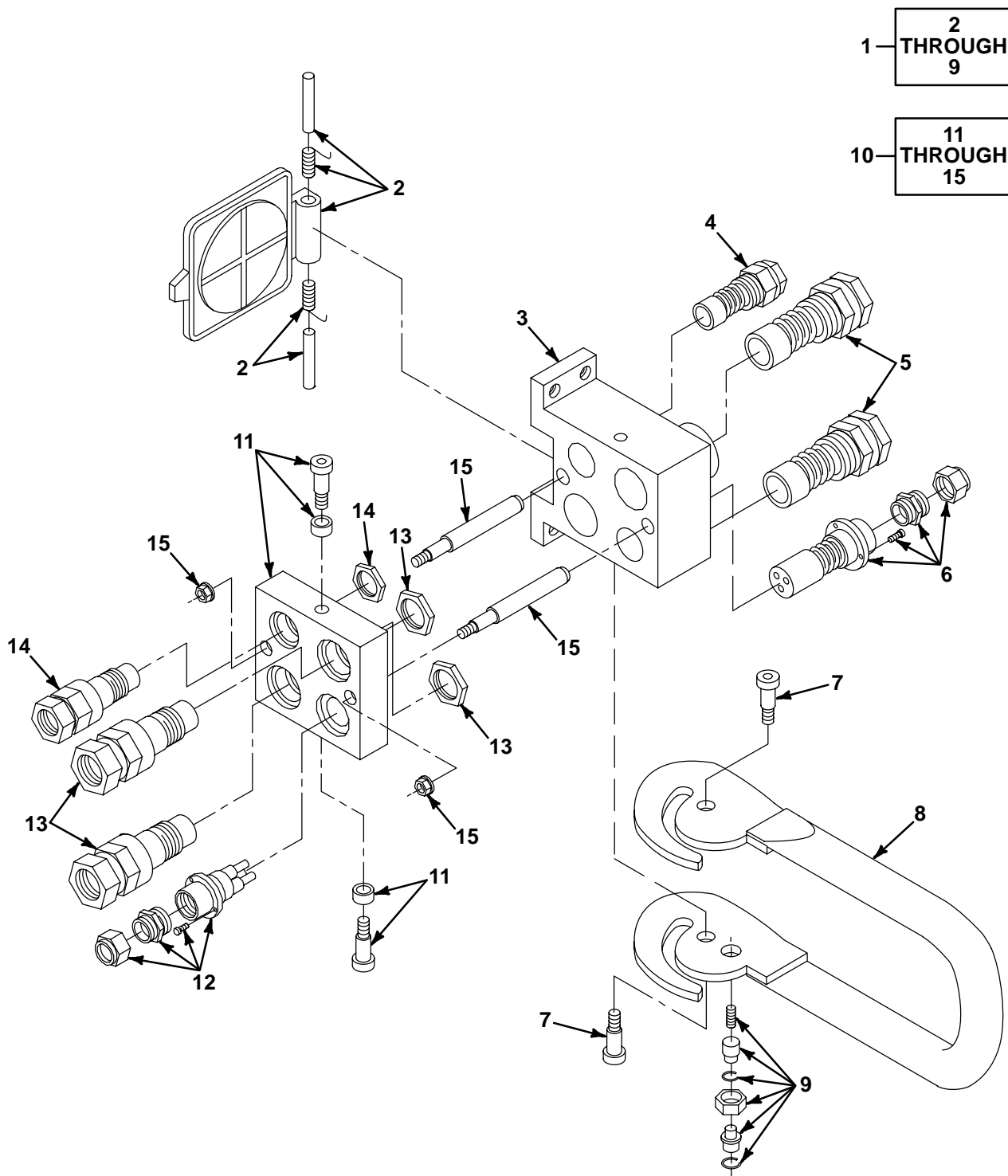

FIG. 497 EMM POWER INTERFACE KIT QUICK DISCONNECT ASSEMBLY

## SECTION II

TM9-2320-364-24P

(1) ITEM NO	(2) SMR CODE	(3) NSN	(4) CAGEC	(5) PART NUMBER	(6) DESCRIPTION AND USABLE ON CODES (UOC)	(7) QTY
					GROUP 3307 SPECIAL PURPOSE KITS	
					FIG. 497 EMM POWER INTERFACE KIT	
					QUICK DISCONNECT ASSEMBLY	
1	PBFFF	- - -	1C1F4	2P510-1-3-A FC	ASSY,QUICK DISCONNE	1
2	PAFZZ	- - -	1C1F4	KIT TAP5	.DUST CAP,AUTOMATIC	1
3	XAFZZ	- - -	1C1F4	KIT P510F	.BLOCK	1
4	PAFZZ	- - -	1C1F4	KIT 2FNB12-12 S F	.COUPLING, FIXED	1
5	PAFZZ	- - -	1C1F4	KIT 2FNB34-34 S F	.COUPLING,FIXED	2
6	PAFZZ	- - -	1C1F4	SPEL08-3F	.CONNECTOR,ELECTRICA	1
7	PAFZZ	- - -	1C1F4	KIT VP8	.SCREW	2
8	XDFZZ	- - -	1C1F4	KIT LP508	.LEVER	1
9	PAFZZ	- - -	1C1F4	KIT SP4	.SAFETY KIT	1
10	PBFFF	- - -	1C1F4	2P510-1-3-A MC	ASSY,QUICK DISC	1
11	PBFZZ	- - -	1C1F4	KIT P510M	.BLOCK	1
12	PAFZZ	- - -	1C1F4	SPEL08-3M	.CONNECTOR,ELECTRICA	1
13	PAFZZ	- - -	1C1F4	KIT 2FNP34-34 S M	.COUPLING,MOBILE	2
14	PAFZZ	- - -	1C1F4	KIT 2FNP12-12 S- M	.COUPLING,MOBILE	1
15	PAFZZ	- - -	1C1F4	KIT GP8	.DOWEL WITH NUT	2

END OF FIGURE



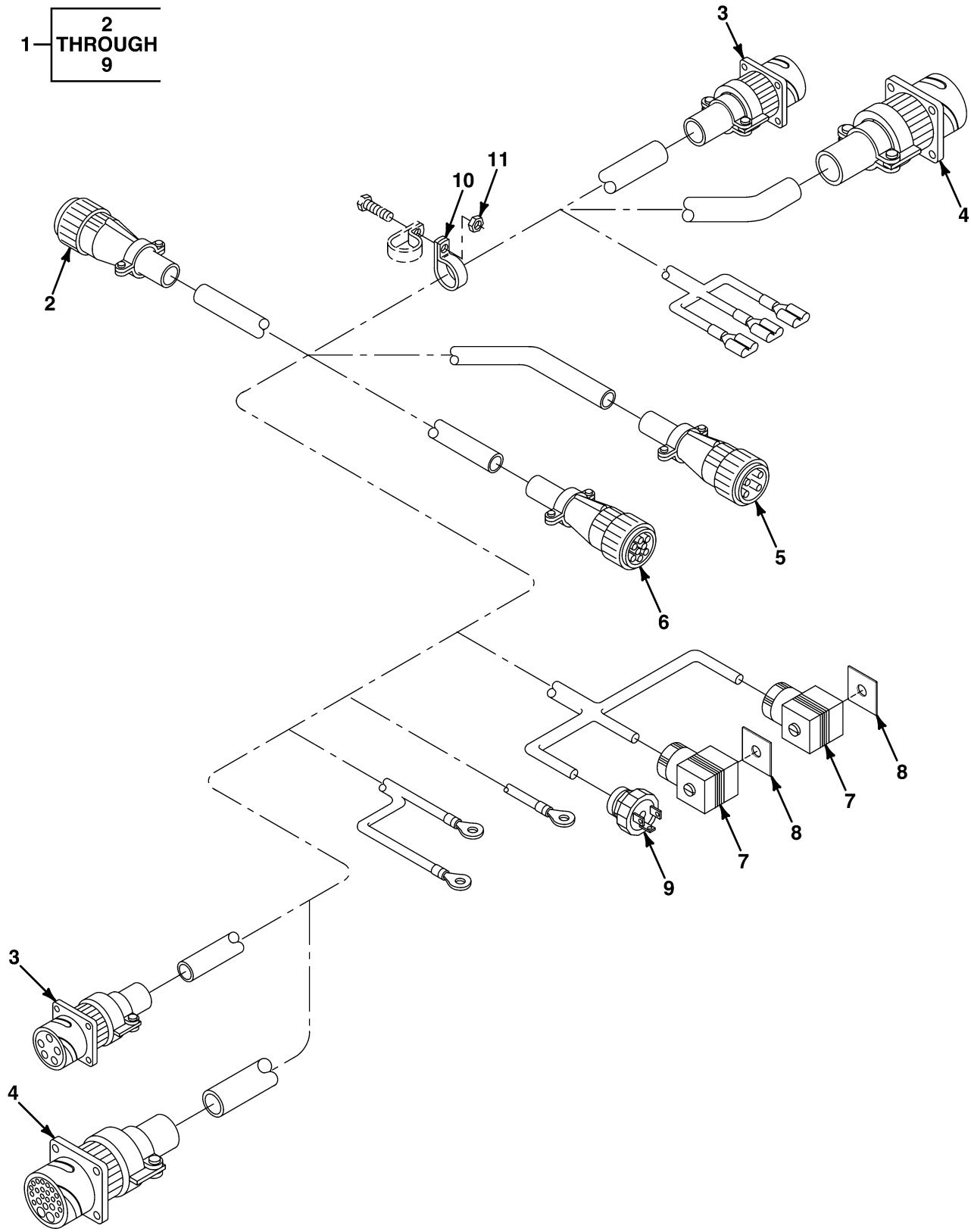

FIG. 498 EMM POWER INTERFACE KIT WIRE HARNESS

## SECTION II

TM9-2320-364-24P

(1) ITEM NO	(2) SMR CODE	(3) NSN	(4) CAGEC	(5) PART NUMBER	(6) DESCRIPTION AND USABLE ON CODES (UOC)	(7) QTY
					GROUP 3307 SPECIAL PURPOSE KITS FIG. 498 EMM POWER INTERFACE KIT WIRE HARNESS	
1	PB000	- - -	45152	3124000	WIRE HARNESS	1
2	PA0ZZ	- - -	71468	CA3106F16S-8P-F8 0	.CONNECTOR,ELEC,5 PS	1
3	PA0ZZ	- - -	71468	CA3100F-14S-5SB- 05-F80	.CONNECTOR,ELEC,5 PS	2
4	PA0ZZ	- - -	55561	CIR-030F-32-6-S- F80	.CONNECTOR,ELECTRICA	2
5	PA0ZZ	- - -	71468	CA3106F24-22P-F8 0	.CONNECTOR,ELEC,4 PS	1
6	PA0ZZ	- - -	71468	CA3106F-20-7P-F8 0	.CONNECTOR,ELEC,8 PS	1
7	PA0ZZ	5935-01-355-7505	0D5M6	931236-100	.CONNECTOR	2
8	PA0ZZ	5330-01-355-4809	0D5M6	731740-002	.GASKET	2
9	PA0ZZ	- - -	0D5M6	931298-004	.CONNECTOR,ELECTRICA	1
10	PFOZZ	5340-00-224-1204	84971	TA720S24	CLAMP, LOOP	1
11	PA0ZZ	5310-01-288-1116	82458	T893R	NUT,SLFLKG,EW,HEX 3/8-16	1

END OF FIGURE

- 1- 

2
THROUGH
20
- 2- 

3
THROUGH
7
- 8- 

9
THROUGH
16

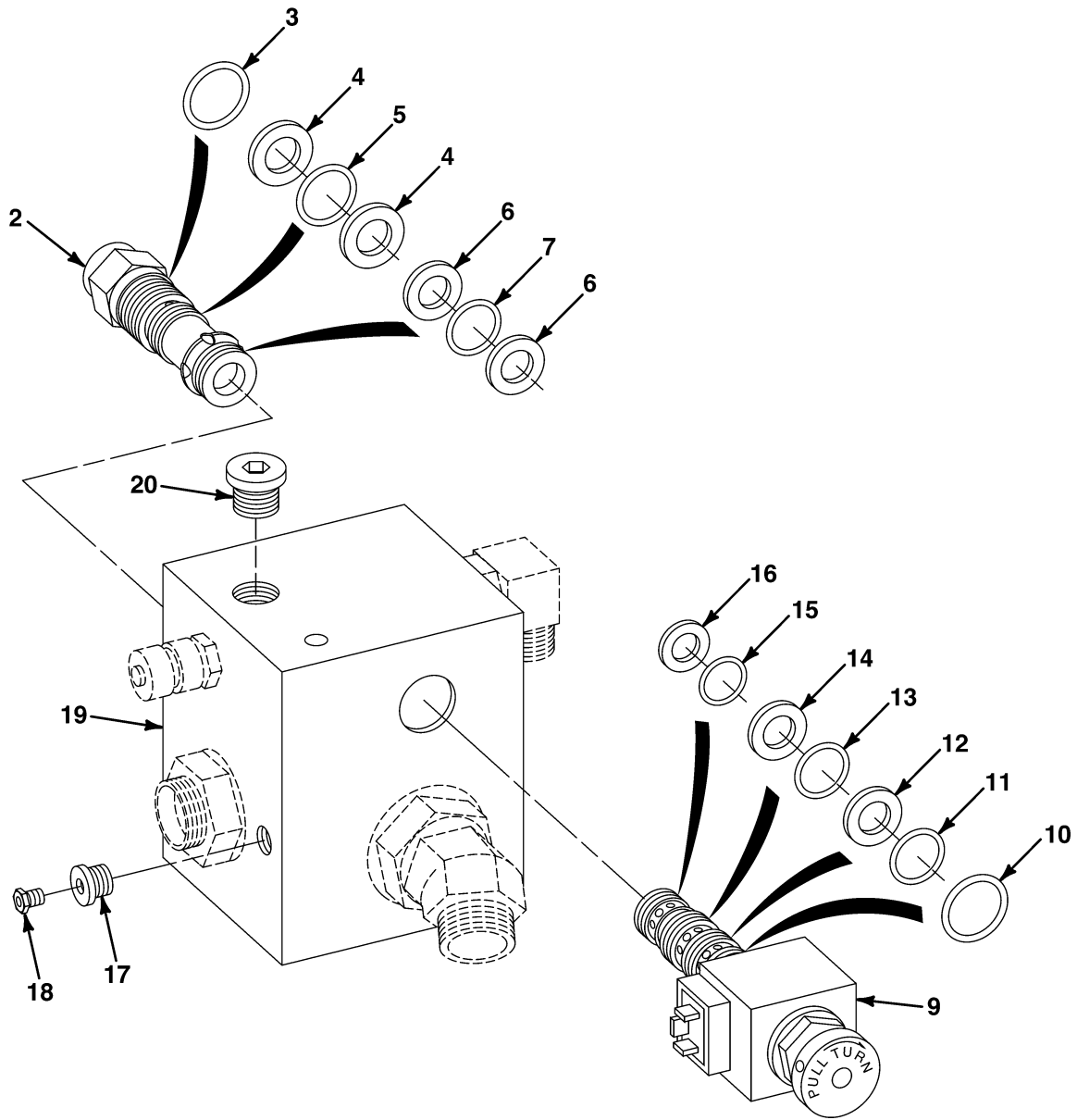

FIG. 499 EMM POWER INTERFACE KIT HYDRAULIC VALVE ASSEMBLY

## SECTION II

TM9-2320-364-24P

(1) ITEM NO	(2) SMR CODE	(3) NSN	(4) CAGEC	(5) PART NUMBER	(6) DESCRIPTION AND USABLE ON CODES (UOC)	(7) QTY
					GROUP 3307 SPECIAL PURPOSE KITS FIG. 499 EMM POWER INTERFACE KIT HYDRAULIC VALVE ASSEMBLY	
1	PB000	- - -	54846	MCD-5999	VALVE ASSY, HYDRAUL	1
2	PA0ZZ	- - -	54846	02-153254	.VALVE, DIFF. PRS SNS	1
3	KFOZZ	- - -	54846	12-920	..PACKING, PREFORMED PART OF KIT P/N SK3-20-3S	1
4	KFOZZ	- - -	54846	21-124	..WASHER, BACKUP PART OF KIT P/N SK3-20-3S	2
5	KFOZZ	- - -	54846	11-124	..PACKING, PREFORMED PART OF KIT P/N SK3-20-3S	1
6	KFOZZ	- - -	54846	21-122	..WASHER, BACKUP PART OF KIT P/N SK3-20-3S	2
7	KFOZZ	- - -	54846	11-122	..PACKING, PREFORMED PART OF KIT P/N SK3-20-3S	1
8	PA0ZZ	- - -	54846	SV11-10-4M-0-24B G	.VALVE, SOLENOID	1
9	PFOZZ	- - -	54846	02-178856	..COIL, SOLENOID	1
10	KFOZZ	5331-01-257-4783	54846	12-910	..PACKING, PREFORMED PART OF KIT P/N 299734	1
11	KFOZZ	- - -	54846	11-016	..PACKING, PREFORMED PART OF KIT P/N 299734	1
12	KFOZZ	- - -	54846	21-016	..RETAINER, PACKING PART OF KIT P/N 299734	1
13	KFOZZ	5331-01-145-3163	54846	11-015	..PACKING, PREFORMED PART OF KIT P/N 299734	1
14	KFOZZ	- - -	54846	21-015	..RETAINER, PACKING PART OF KIT P/N 299734	1
15	KFOZZ	5331-01-145-3164	54846	11-014	..PACKING, PREFORMED PART OF KIT P/N 299734	1
16	KFOZZ	- - -	54846	21-014	..RETAINER, PACKING PART OF KIT P/N 299734	1
17	PFOZZ	5365-01-272-1481	54846	121-6T	.PLUG, MACHINE THREAD	1
18	PA0ZZ	- - -	54846	02-163111	.PLUG, ORIFICE	1
19	XAOZZ	- - -	54846	02-184689	.MANIFOLD	1
20	PFOZZ	5365-01-233-2828	54846	121-8T	.PLUG, MACHINE THD	1

END OF FIGURE

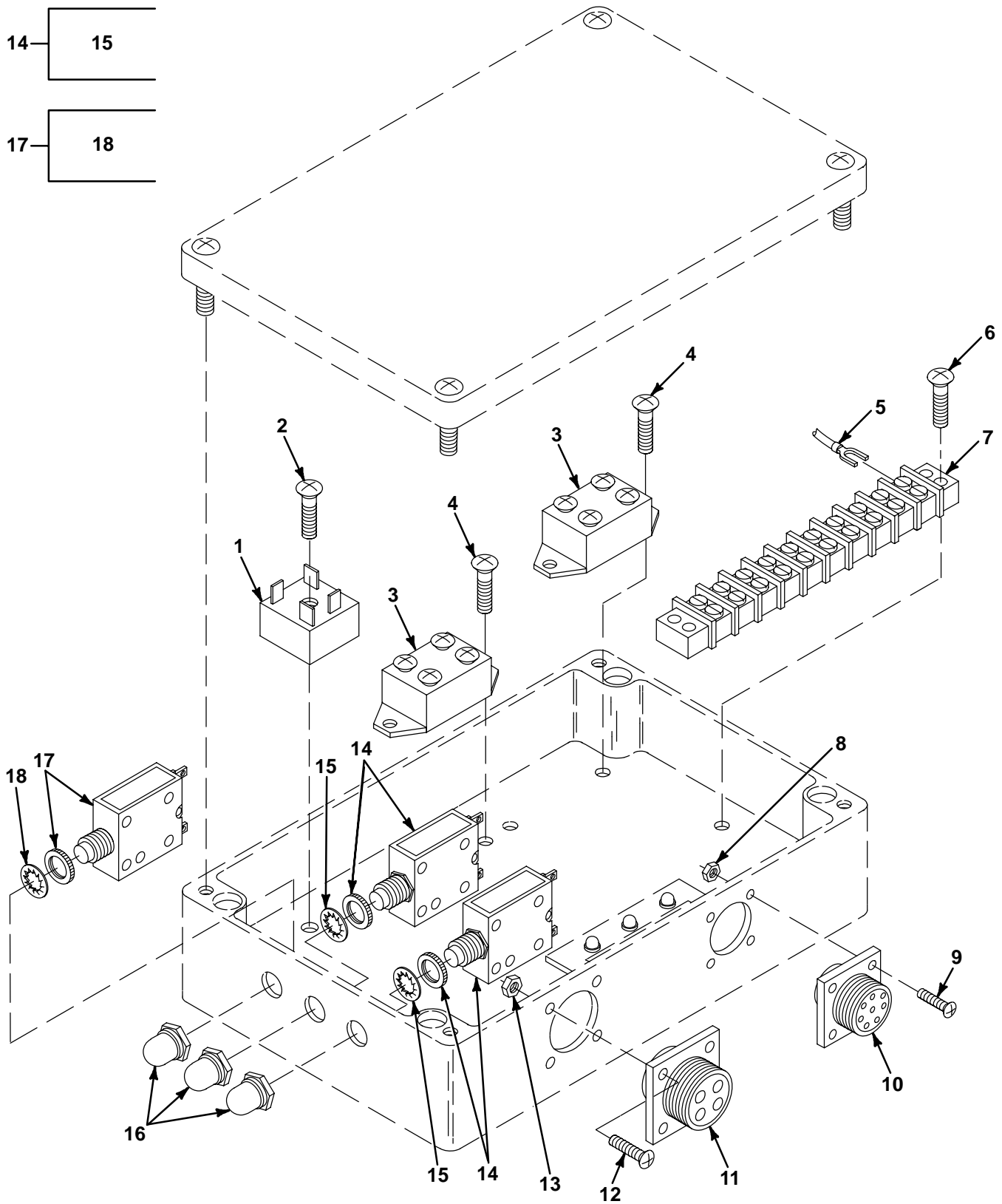

FIG. 500 EMM POWER INTERFACE KIT POWER INTERFACE ENCLOSURE

## SECTION II

TM9-2320-364-24P

(1) ITEM NO	(2) SMR CODE	(3) NSN	(4) CAGEC	(5) PART NUMBER	(6) DESCRIPTION AND USABLE ON CODES (UOC)	(7) QTY
					GROUP 3307 SPECIAL PURPOSE KITS	
					FIG. 500 EMM POWER INTERFACE KIT	
					POWER INTERFACE ENCLOSURE	
1	PAOZZ	5961-01-318-9769	45152	1560090	RECTIFIER	1
2	PAOZZ	5305-00-984-6195	96906	MS35206-247	SCREW,MACHINE #8-32X3/4	1
3	PAOZZ	5945-01-388-9200	51913	202415-1	RELAY,5 AMP,SLD ST	2
4	PAOZZ	5305-00-984-6189	96906	MS35206-241	SCREW,MACHINE #8-32X1/4	4
5	PAOZZ	5940-01-082-8245	18876	10015366-043	TERMINAL,LUG	24
6	PAOZZ	5305-00-984-6193	96906	MS35206-245	SCREW,MACHINE #8-32X1/2	2
7	PAOZZ	- - -	92219	10-141-P	TERMINAL,STRIP,10 ROW	1
8	PAOZZ	5310-00-542-0087	78189	511-041810-01	NUT,PLAIN,ASSEMBLED	4
9	PAOZZ	- - -	45152	EE-105327	SCREW,MACHINE #4-40X5/8	4
10	PAOZZ	- - -	71468	CA3102R20-7SF80	CONNECTOR,ELEC,8 PS	1
11	PAOZZ	- - -	71468	CA3102R24-22SF80	CONNECTOR,ELEC,4 PS	1
12	PAOZZ	5305-00-889-3001	96906	MS35206-231	SCREW,MACHINE #6-32X5/8	4
13	PAOZZ	5310-01-352-7732	45152	1571870	NUT,HEX,W/WASHER #8-32	4
14	PAOZZ	- - -	76374	1601-037-250-032	CIRCUIT BRKR,25 AMP	2
15	PAOZZ	5310-01-234-3109	96906	MS51413-8	.WASHER,LOCK 7/16 INT TH	1
16	PAOZZ	- - -	97539	NC3030 7/16-28	BOOT	3
17	PAOZZ	- - -	76374	1601-015-200-032	CIRCUIT BRKR, 2 AMP	1
18	PAOZZ	5310-01-234-3109	96906	MS51413-8	.WASHER,LOCK 7/16 INT TH	1

END OF FIGURE

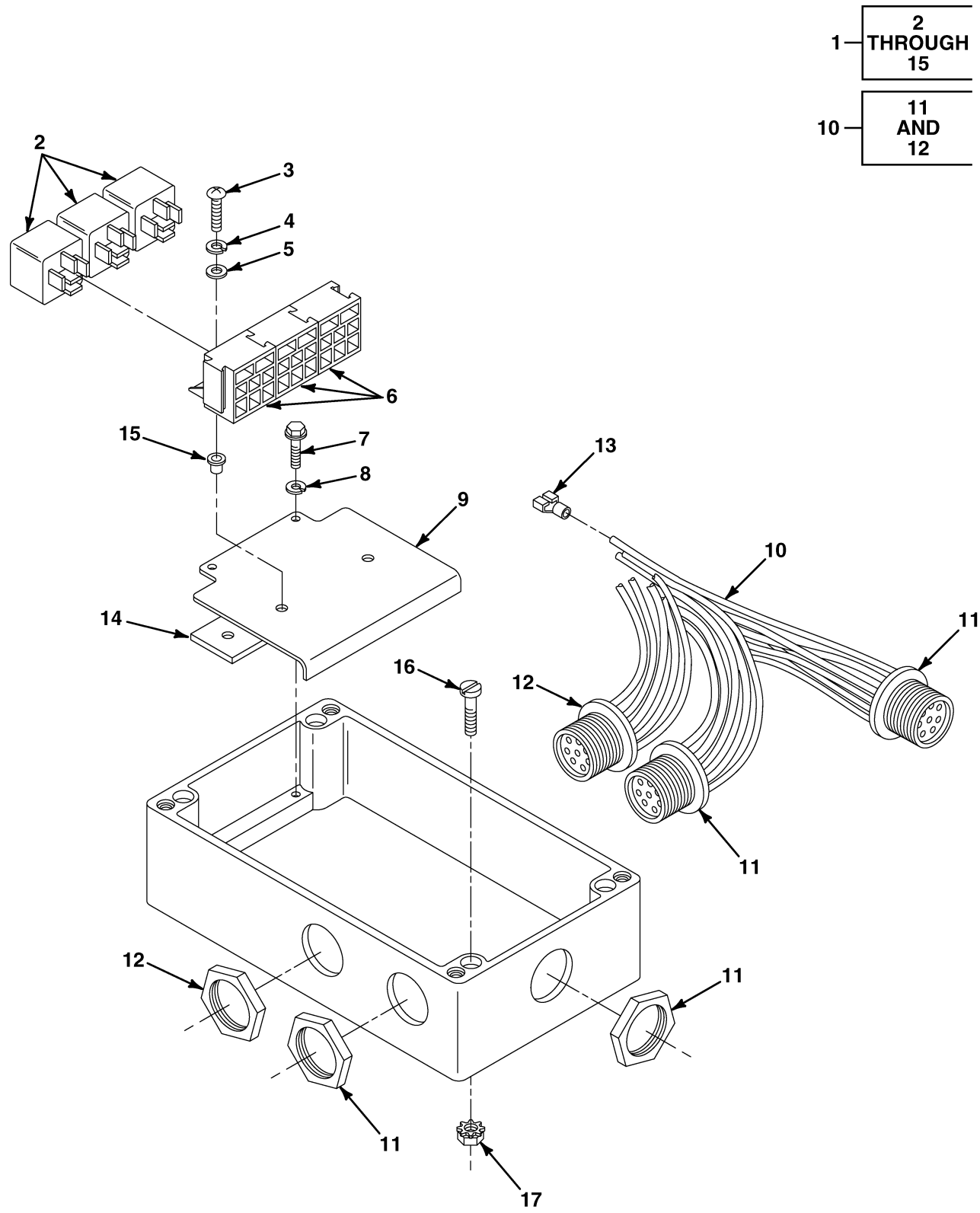

FIG. 501 CHU KIT CONTROL BOX

## SECTION II

TM9-2320-364-24P

(1) ITEM NO	(2) SMR CODE	(3) NSN	(4) CAGEC	(5) PART NUMBER	(6) DESCRIPTION AND USABLE ON CODES (UOC)	(7) QTY
					GROUP 3307 SPECIAL PURPOSE KIT FIG. 501 CHU KIT CONTROL BOX	
1	PB000	- - -	45152	3135768	CONTROL BOX,CHU UOC: 075,	1
2	PAOZZ	5945-01-266-4593	34623	5597249	.RELAY,ELECTROMAG UOC: 075,	3
3	PAOZZ	5305-00-984-6211	96906	MS35206-264	.SCREW,MACHINE #10-24X5/8 UOC: 075,	2
4	PAOZZ	5310-00-045-3296	96906	MS35338-43	.WASHER,LOCK #10 UOC: 075,	2
5	PAOZZ	5310-01-234-9416	96906	MS51412-2	.WASHER,FLAT #10 UOC: 075,	2
6	PFOZZ	5935-01-208-3507	53867	3-334-485-008	.SKT,PLUG-IN EL COMP UOC: 075,	3
7	PAOZZ	5305-01-346-0418	78500	V75500074	.SCREW M6-1.00X16MM UOC: 075,	2
8	PAOZZ	5310-00-582-5965	96906	MS35338-44	WASHER,LOCK 1/4 UOC: 075,	2
9	XDOZZ	- - -	45152	2096000	.BRACKET,RELAY MOUNT UOC: 075,	1
10	PB000	- - -	45152	3135769	.HARNESS,CONTROL BOX UOC: 075,	1
11	PB0ZZ	- - -	71468	BFR20-29S-1	..RECEPTACLE,17 POS UOC: 075,	2
12	PB0ZZ	5935-00-655-3120	71468	BFR-18-1S-1	..RECEPTACLE,10 POS UOC: 075,	1
13	PAOZZ	5940-01-353-6476	00779	60253-2	..TERMINAL UOC: 075,	13
14	XDOZZ	- - -	45152	2095990	.SPACER,RELAY MNT UOC: 075,	1
15	PFOZZ	5325-01-395-0827	78276	ALS7-1024-130	.INSERT,THREADED UOC: 075,	2
16	PAOZZ	5305-00-984-6215	96906	MS35206-268	.SCREW,PAN HEAD UOC: 075,	4
17	PAOZZ	5310-01-288-5096	78519	1571850	.NUT,SLFLKG,ASY WASH #10-24 UOC: 075,	4

END OF FIGURE



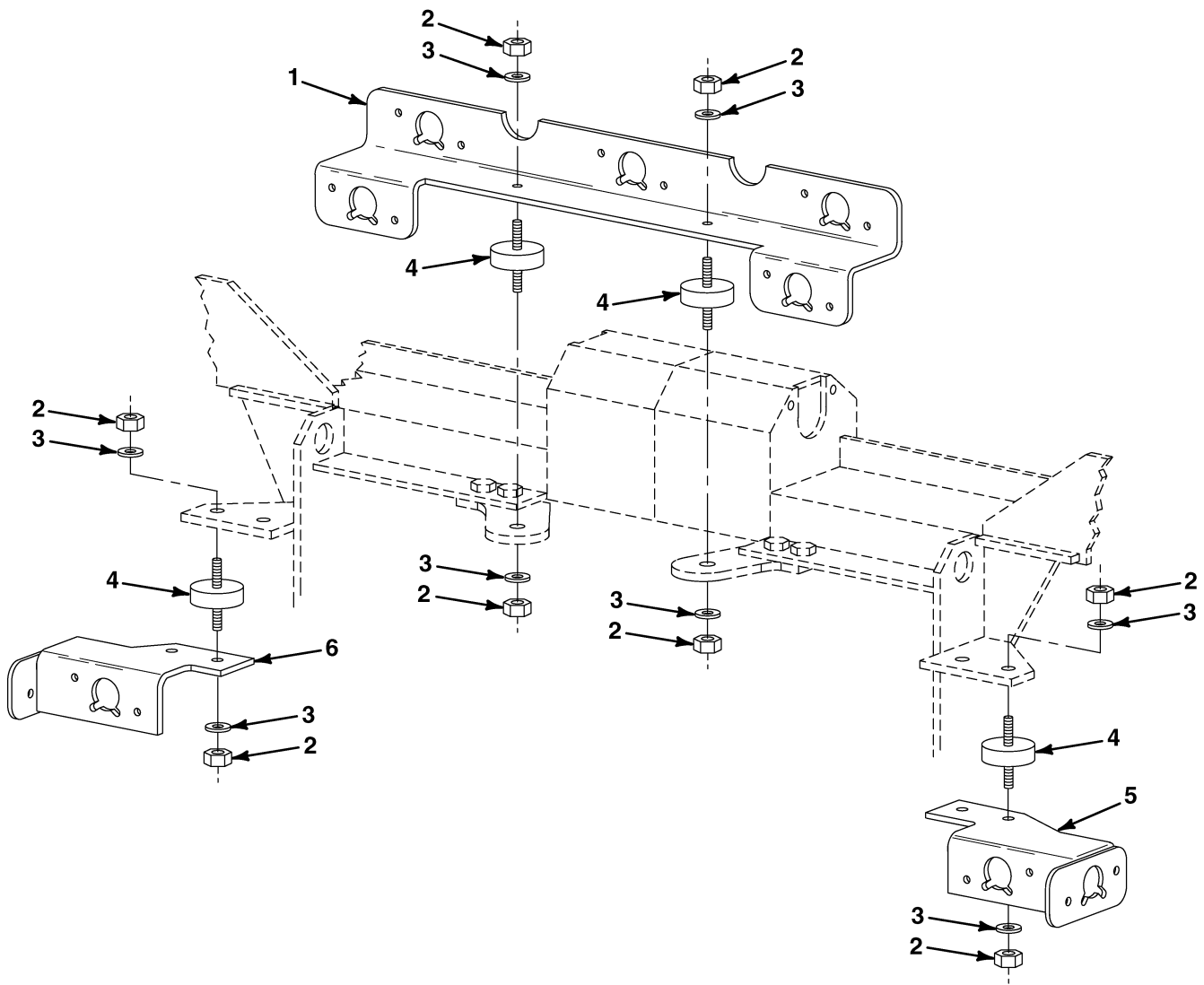

FIG. 502 CHU KIT LIGHT BAR

## SECTION II

TM9-2320-364-24P

(1) ITEM NO	(2) SMR CODE	(3) NSN	(4) CAGEC	(5) PART NUMBER	(6) DESCRIPTION AND USABLE ON CODES (UOC)	(7) QTY
					GROUP 3307 SPECIAL PURPOSE KIT FIG. 502 CHU KIT LIGHT BAR	
1	XDOZZ	- - -	45152	2270050	BAR,LIGHT UOC: 075,	1
2	PAOZZ	5310-00-655-9544	96906	MS35690-604	NUT,PLAIN,HEX 3/8-16 UOC: 075,	8
3	PAOZZ	5310-00-261-7340	96906	MS35338-8	WASHER,LOCK 3/8 UOC: 075,	8
4	PFOZZ	5342-01-384-9511	42366	16282B-35005	MOUNT,RESILIENT UOC: 075,	4
5	XDOZZ	- - -	45152	2270080W	BRACKET,LIGHT RH UOC: 075,	1
6	XDOZZ	- - -	45152	2270090W	BRACKET,LIGHT LH UOC: 075,	1

END OF FIGURE

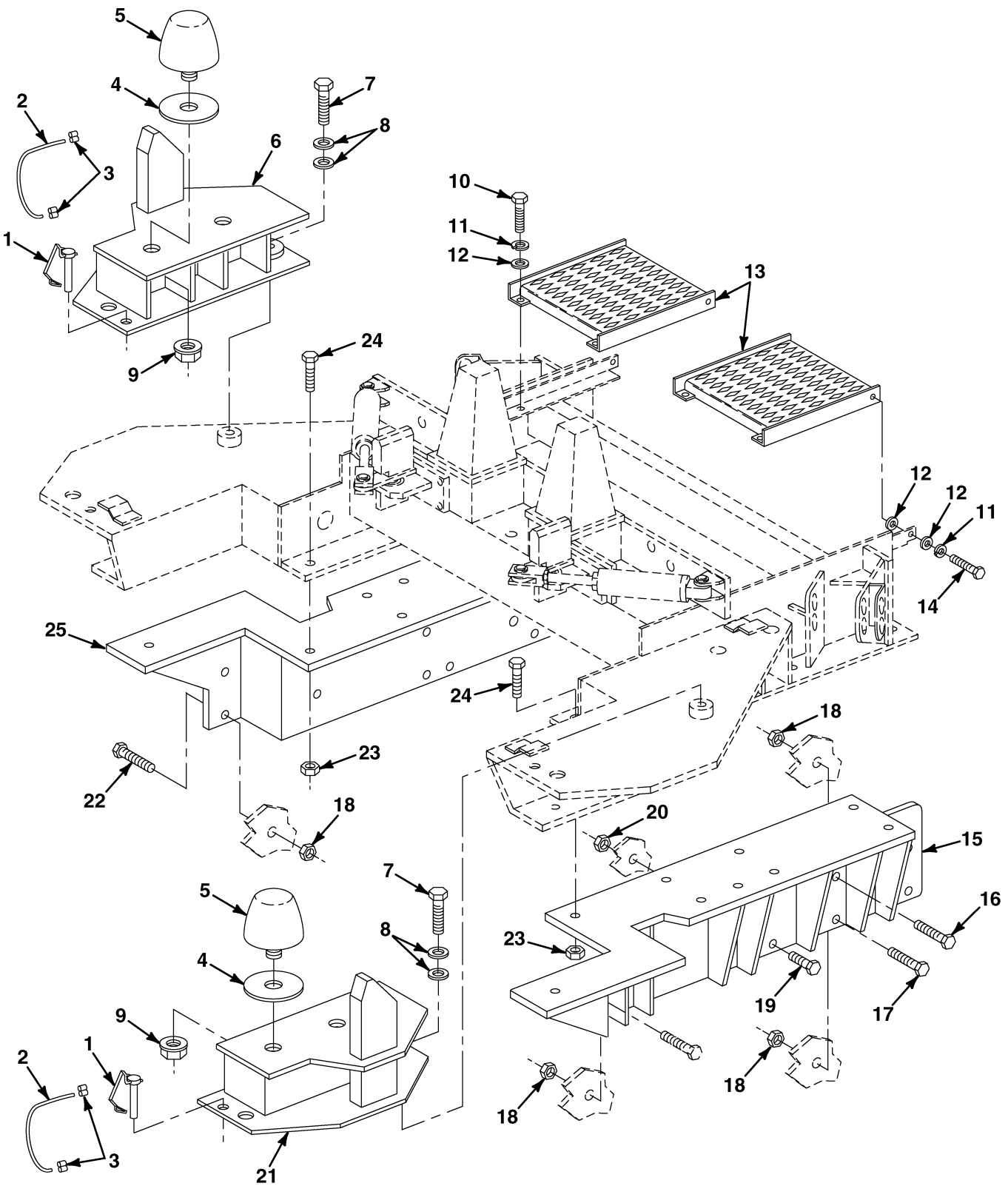

FIG. 503 CHU KIT FRONT CONTAINER SUPPORT (PAGE 1 OF 2)

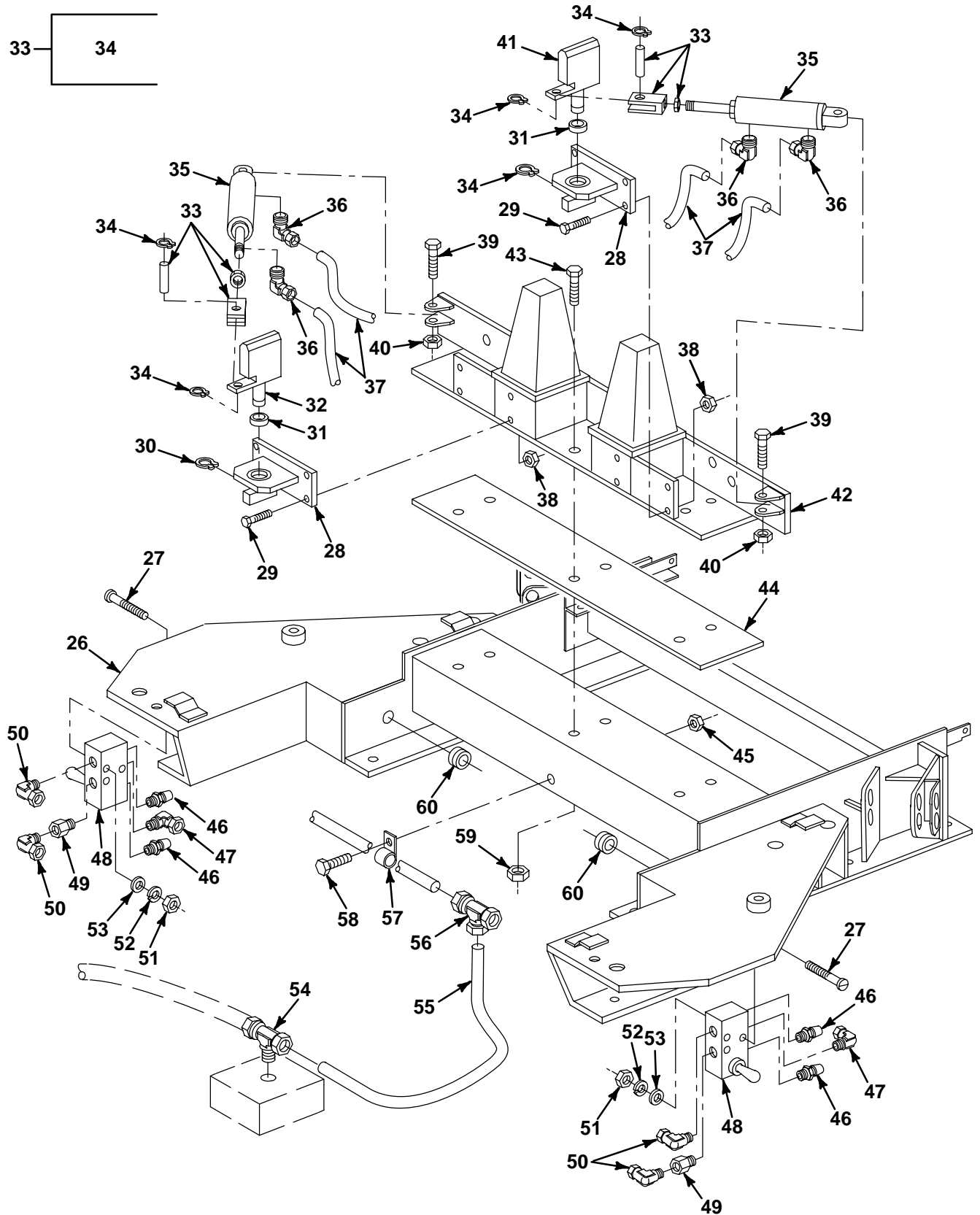

FIG. 503 CHU KIT FRONT CONTAINER SUPPORT (PAGE 2 OF 2)



## SECTION II

TM9-2320-364-24P

(1) ITEM NO	(2) SMR CODE	(3) NSN	(4) CAGEC	(5) PART NUMBER	(6) DESCRIPTION AND USABLE ON CODES (UOC)	(7) QTY
					GROUP 3307 SPECIAL PURPOSE KIT FIG. 503 CHU KIT FRONT CONTAINER SUPPORT	
1	PAOZZ	5315-01-355-3744	96652	28-04	PIN,SNAPPER UOC: 075,	2
2	M0OZZ	- - -	45152	1533100-024	ROPE,WIRE MAKE FROM WIRE P/N 1533100 (45152), 24 IN. LG UOC: 075,	2
3	PAOZZ	4030-01-258-0467	96906	MS51844-43	SWAG SLVE,WIRE ROPE UOC: 075,	4
4	PFOZZ	- - -	45152	3147469	SHIM UOC: 075,	8
5	PAOZZ	5340-01-355-9368	45152	1897980	BUMPER,RUBBER UOC: 075,	4
6	PFOZZ	- - -	45152	3143445	SUPPORT,BUMPER LH UOC: 075,	1
7	PAOZZ	5305-01-242-0655	45152	120699A	SCREW,CAP,HEX HD 3/8-16 X 1 1/2 UOC: 075,	2
8	PAOZZ	5310-01-359-1395	45152	1782350	WASHER 3/8 UOC: 075,	4
9	PAOZZ	5310-01-342-8595	45152	1598030	NUT,HEX,FLANGE 1/2-13 UOC: 075,	4
10	PAOZZ	5305-00-543-2419	80204	B1821BH038C113N	SCREW,CAP,HEXAGON H 3/8-16 X 1 1/8 UOC: 075,	8
11	PAOZZ	5310-00-261-7340	96906	MS35338-8	WASHER,LOCK 3/8 UOC: 075,	8
12	PAOZZ	5310-01-062-3379	45152	362-AX	WASHER,FLAT 3/8 UOC: 075,	16
13	PFOZZ	- - -	45152	3202764	DECK WELDMENT UOC: 075,	2
14	PAOZZ	5305-01-340-5061	45152	1754280	SCREW,CAP,HEX HD 3/8-16 X 1 1/2 UOC: 075,	4
15	XDOZZ	- - -	45152	3143291	BRACKET,FRONT RH UOC: 075,	1
16	PAOZZ	5306-01-236-1585	45152	1336700	SCREW,CAP,HEX HD 3/4-10 X 1 3/4 UOC: 075,	1
17	PAOZZ	5305-01-149-1934	45152	111320A	SCREW,CAP,HEX HD 3/4-10 X 2.00 UOC: 075,	2
18	PAOZZ	5310-01-150-5918	45152	110312A	NUT,SLFLKG,EW,HEX 3/4-10 UOC: 075,	4
19	PAOZZ	5306-01-156-5429	45152	115217A	BOLT,MACHINE 5/8-11 X 2.00 UOC: 075,	4
20	PAOZZ	5310-01-111-0645	45152	110311A	NUT,SELF-LOCKING,EX 5/8-11 UOC: 075,	4
21	PFOZZ	- - -	45152	3143397	SUPPORT,BUMPER RH UOC: 075,	1
22	PAOZZ	5305-01-185-8668	45152	126536A	SCREW,CAP,HEX HD 3/4-10 X 3.00 UOC: 075,	1
23	PAOZZ	5310-01-111-0645	45152	110311A	NUT,SELF-LOCKING,EX 5/8-11 UOC: 075,	18
24	PAOZZ	5306-01-156-5429	45152	115217A	BOLT,MACHINE 5/8-11 X 2.00 UOC: 075,	18
25	XDOZZ	- - -	45152	3143292	BRACKET,FRONT LH UOC: 075,	1
26	XDOZZ	- - -	45152	3143293	CROSSMEMBER,FRONT	1

## SECTION II

TM9-2320-364-24P

(1) ITEM NO	(2) SMR CODE	(3) NSN	(4) CAGEC	(5) PART NUMBER	(6) DESCRIPTION AND USABLE ON CODES (UOC)	(7) QTY
27	PAOZZ	5305-01-361-7507	45152	1503660	UOC: 075, SCREW,MACHINE #8-32X1 1/2	6
28	PFOZZ	- - -	45152	3188470	UOC: 075, BRACKET,ROTARY PADL	2
29	PAOZZ	5306-01-287-5715	52167	WC0414PB	UOC: 075, BOLT,MACHINE 3/8-16 X 1 1/4	6
30	PAOZZ	5325-00-803-7303	96906	MS16624-1075	UOC: 075, RING,RETAINING	2
31	PFOZZ	- - -	39428	6384K369	UOC: 075, BEARING	2
32	PFOZZ	- - -	45152	3145797	UOC: 075, PADDLE,ROTARY LH	1
33	PF000	5340-01-133-8831	19541	D231-3	UOC: 075, CLEVIS,ROD	2
34	PAOZZ	5325-00-256-2465	96906	MS16633-1037	UOC: 075, .RING,RETAINING	2
35	PFOZZ	- - -	19541	312.5.DXPN	UOC: 075, CYLINDER,PNEUMATIC	1
36	PAOZZ	4730-00-114-4058	45152	11763FX	UOC: 075, ELBOW,PIPE TO TUBE	4
37	M0OZZ	- - -	45152	23319FX-150	UOC: 075, TUBING MAKE FROM TUBING P/N C604-200 BLK (13174), 150 IN. LG	1
38	PAOZZ	5310-01-288-1116	82458	T893R	UOC: 075, NUT,SLFLKG,EW,HEX 3/8-16	6
39	PAOZZ	5305-01-352-2049	45152	1754290	UOC: 075, SCREW,CAP,FLANGE 3/8-16X2	2
40	PAOZZ	5310-01-288-1116	82458	T893R	UOC: 075, NUT,SLFLKG,EW,HEX 3/8-16	2
41	PFOZZ	- - -	45152	3188481	UOC: 075, PADDLE,ROTARY RH	1
42	XDOZZ	- - -	45152	3143284	UOC: 075, LIFTING FRAME STOW	1
43	PAOZZ	5306-01-156-5429	45152	115217A	UOC: 075, BOLT,MACHINE 5/8-11X2	6
44	XDOZZ	- - -	45152	3145659	UOC: 075, SHIM	3
45	PAOZZ	5310-01-346-9445	45152	1600460	UOC: 075, NUT,SLFLKG,CLINCH 1/4-20	3
46	PFOZZ	4730-01-390-8073	18925	EM-12	UOC: 075, VENT,BREATHER	4
47	PAOZZ	4730-01-134-1278	30327	4-469-F-06X02	UOC: 075, ELBOW,PIPE TO TUBE 90" 1/8 NPT 3/8 TUBE	2
48	PFOZZ	- - -	18925	VGD15-HC-5-N00	UOC: 075, VALVE,MANUAL 3-WAY	2
49	PAOZZ	4730-00-415-3172	30327	120B1-8X1-8	UOC: 075, COUPLING,PIPE	2
50	PAOZZ	4730-01-055-4013	79470	1469X4	UOC: 075, ELBOW,PIPE TO TUBE 90" 1/8 NPT 3/4 TUBE	4
51	PAOZZ	5310-01-271-9600	96906	MS51469-03	UOC: 075, NUT,HEX #8-32	6
52	PAOZZ	5310-00-045-3299	96906	MS35338-42	UOC: 075, WASHER,LOCK #8	6

## SECTION II

TM9-2320-364-24P

(1) ITEM NO	(2) SMR CODE	(3) NSN	(4) CAGEC	(5) PART NUMBER	(6) DESCRIPTION AND USABLE ON CODES (UOC)	(7) QTY
53	PAOZZ	5310-01-061-7450	45152	2473-H-1	UOC: 075, WASHER,FLAT #8	6
54	PAOZZ	4730-01-095-5833	79470	1372X6X6X6	UOC: 075, TEE,PIPE TO TUBE	1
55	M0OZZ	- - -	45152	23323FX-100	UOC: 075, TUBING MAKE FROM TUBING P/N C606 BLACK (13174), 100 IN. LG	1
56	PAOZZ	4730-01-134-3571	79470	1464X6	UOC: 075, TEE,TUBE	1
57	PAOZZ	5340-00-954-6014	96906	MS21333-121	UOC: 075, CLAMP,LOOP	3
58	PAOZZ	5305-01-337-9120	45152	1754140	UOC: 075, SCREW,CAP,HEX HD 1/4-20X1	3
59	PAOZZ	5310-01-111-0645	45152	110311A	UOC: 075, NUT,SELF-LOCKING,EX 5/8-10	6
60	PFOZZ	5325-01-270-3721	76385	Z-425	UOC: 075, GROMMET	2

END OF FIGURE



9	10 THROUGH 13
13	14 THROUGH 17

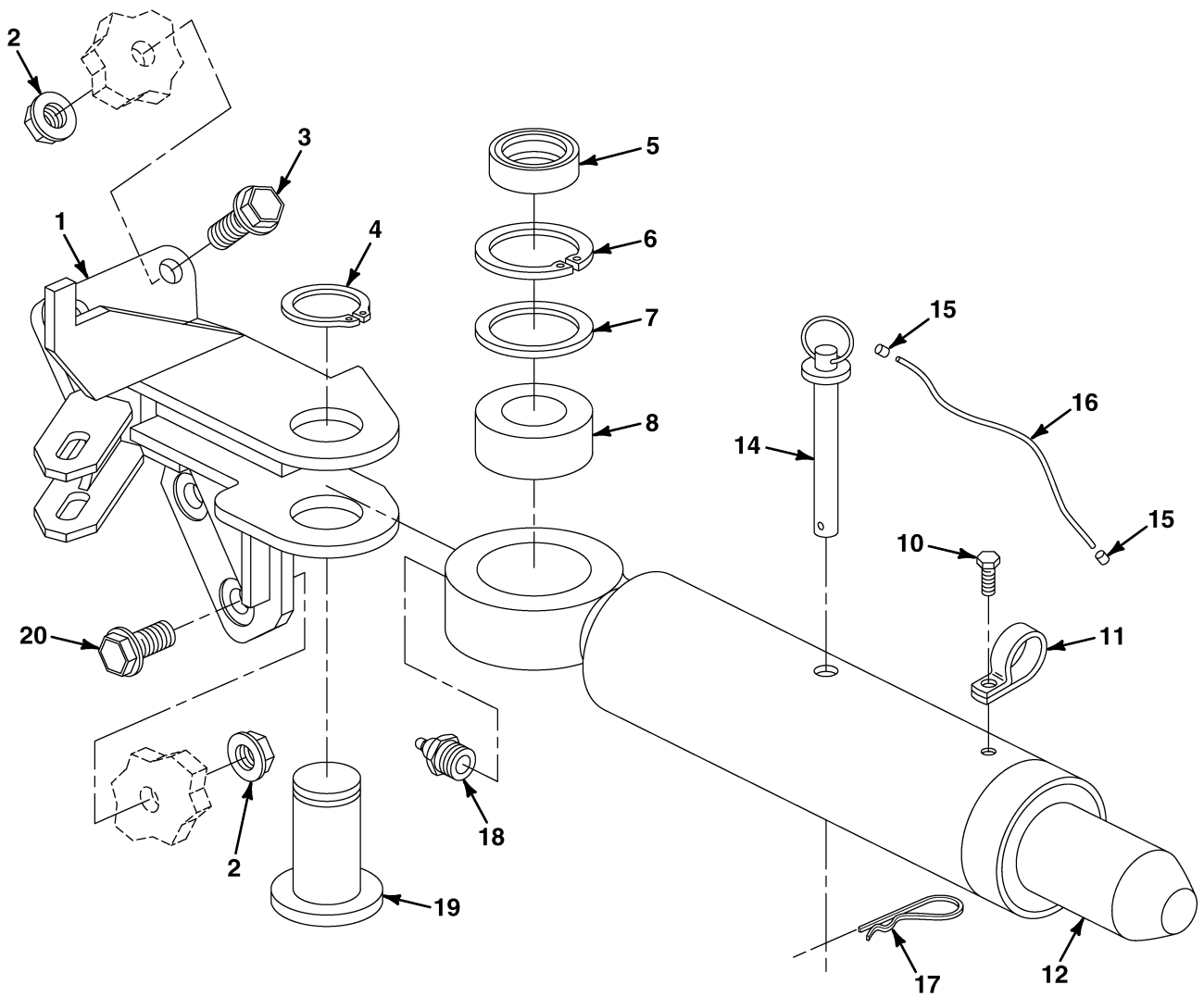

FIG. 504 CHU KIT STRUT, LONG

## SECTION II

TM9-2320-364-24P

(1) ITEM NO	(2) SMR CODE	(3) NSN	(4) CAGEC	(5) PART NUMBER	(6) DESCRIPTION AND USABLE ON CODES (UOC)	(7) QTY
					GROUP 3307 SPECIAL PURPOSE KIT FIG. 504 CHU KIT STRUT, LONG	
1	PFOZZ	- - -	45152	3126526	BRACKET,STRUT LH UOC: 075,	1
1	PFOZZ	- - -	45152	3126525	BRACKET,STRUT RH UOC: 075,	1
2	PAOZZ	5310-01-150-5918	45152	110312A	NUT,SLFLKG,EW,HEX 3/4-10 UOC: 075,	6
3	PAOZZ	5305-01-149-1935	45152	111454A	SCREW,CAP,HEX HD 1/4-10 X 2 1/4 UOC: 075,	6
4	PAOZZ	5325-00-465-8928	96906	MS16624-4175	RING,RETAINING UOC: 075,	2
5	PFOZZ	- - -	45152	3127711	RING,ADJUSTING UOC: 075,	4
6	PAOZZ	5325-00-804-2778	96906	MS16625-1268	RING,SNAP UOC: 075,	4
7	PFOZZ	- - -	45152	1862320	RING,SUPPORT UOC: 075,	4
8	PFOZZ	- - -	2K272	GE45E8-2RS	BEARING,SPHERICAL UOC: 075,	4
9	PB000	- - -	45152	3121879	STRUT, LONG UOC: 075,	2
10	PAOZZ	5305-01-344-8899	45152	1606140	.SCREW,CAP,HEX HD 1/4-20 UNCX 3/4 FLCSCR 6 1/5 UOC: 075,	1
11	PAOZZ	5340-01-038-9481	75272	COV050971	.CLAMP,LOOP UOC: 075,	1
12	PFOZZ	- - -	45152	3121881	.STRUT,SHAFT UOC: 075,	1
13	PF000	5315-01-429-6971	05FJ2	2173040	.PIN ASSEMBLY UOC: 075,	1
14	XAOZZ	- - -	45152	2173040XA	..PIN UOC: 075,	1
15	PAOZZ	4030-01-315-7354	37581	NICROPRESS 18-1C	..SWAGING SLEEVE,WIRE UOC: 075,	2
16	M0OZZ	- - -	45152	1533100-010	..ROPE,WIRE MAKE FROM WIRE P/N 1533100 (45152), 10 IN. LG UOC: 075,	1
17	PAOZZ	5315-00-182-6769	45152	EE40567	..PIN,LOCK UOC: 075,	1
18	PAOZZ	4730-01-217-1115	45152	615FX	FITTING,LUBE UOC: 075,	4
19	PAOZZ	- - -	45152	3126529	PIN,STRUT UOC: 075,	4
20	PAOZZ	5305-01-155-3478	45152	1324980	SCREW,CAP,HEX HD 3/4-10 X 2 3/4 UOC: 075,	2

END OF FIGURE

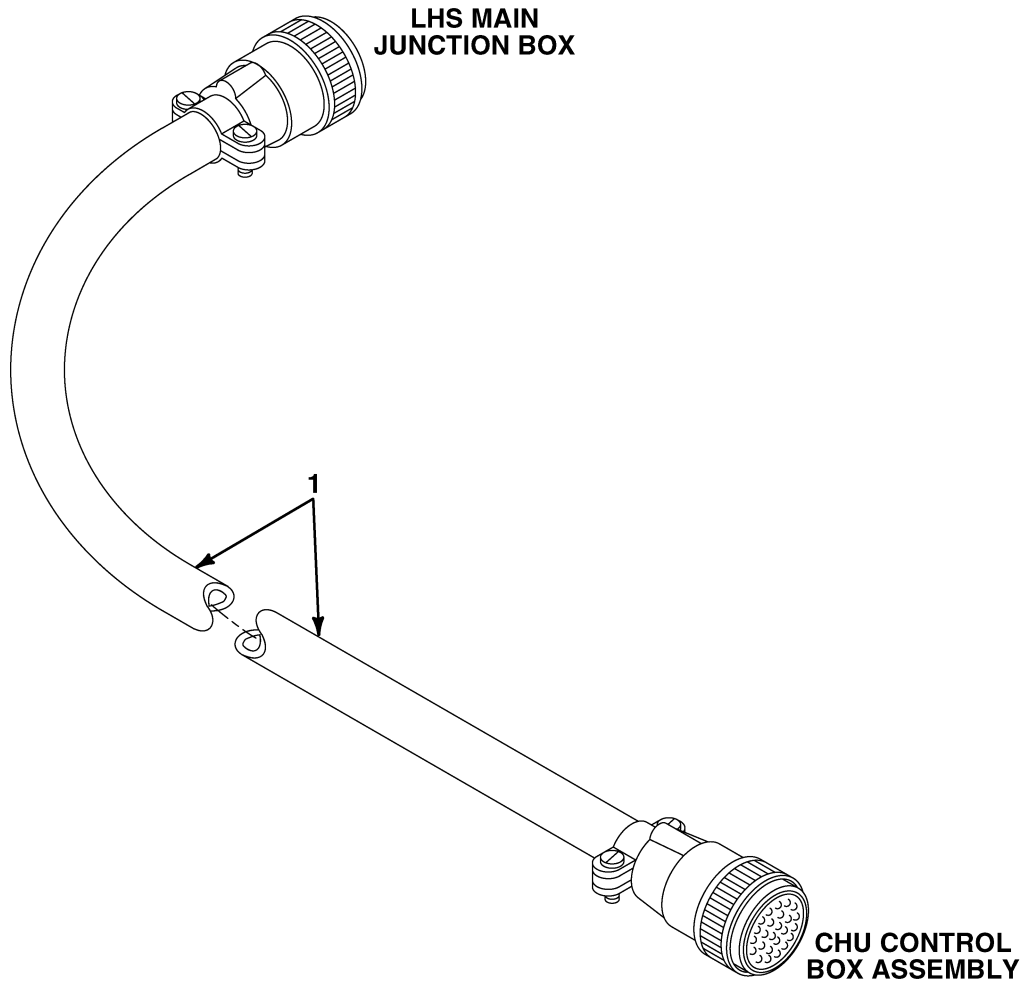

FIG. 505 CHU KIT JUMPER HARNESS

## SECTION II

TM9-2320-364-24P

(1) ITEM NO	(2) SMR CODE	(3) NSN	(4) CAGEC	(5) PART NUMBER	(6) DESCRIPTION AND USABLE ON CODES (UOC)	(7) QTY
-------------------	--------------------	------------	--------------	-----------------------	--	------------

1	PAOZZ	- - -	45152	3135770	GROUP 3307 SPECIAL PURPOSE KIT FIG. 505 CHU KIT JUMPER HARNESS HARNESS, JUMPER CHU UOC: 075,	1
---	-------	-------	-------	---------	---	---

END OF FIGURE

1—THROUGH  
2  
9

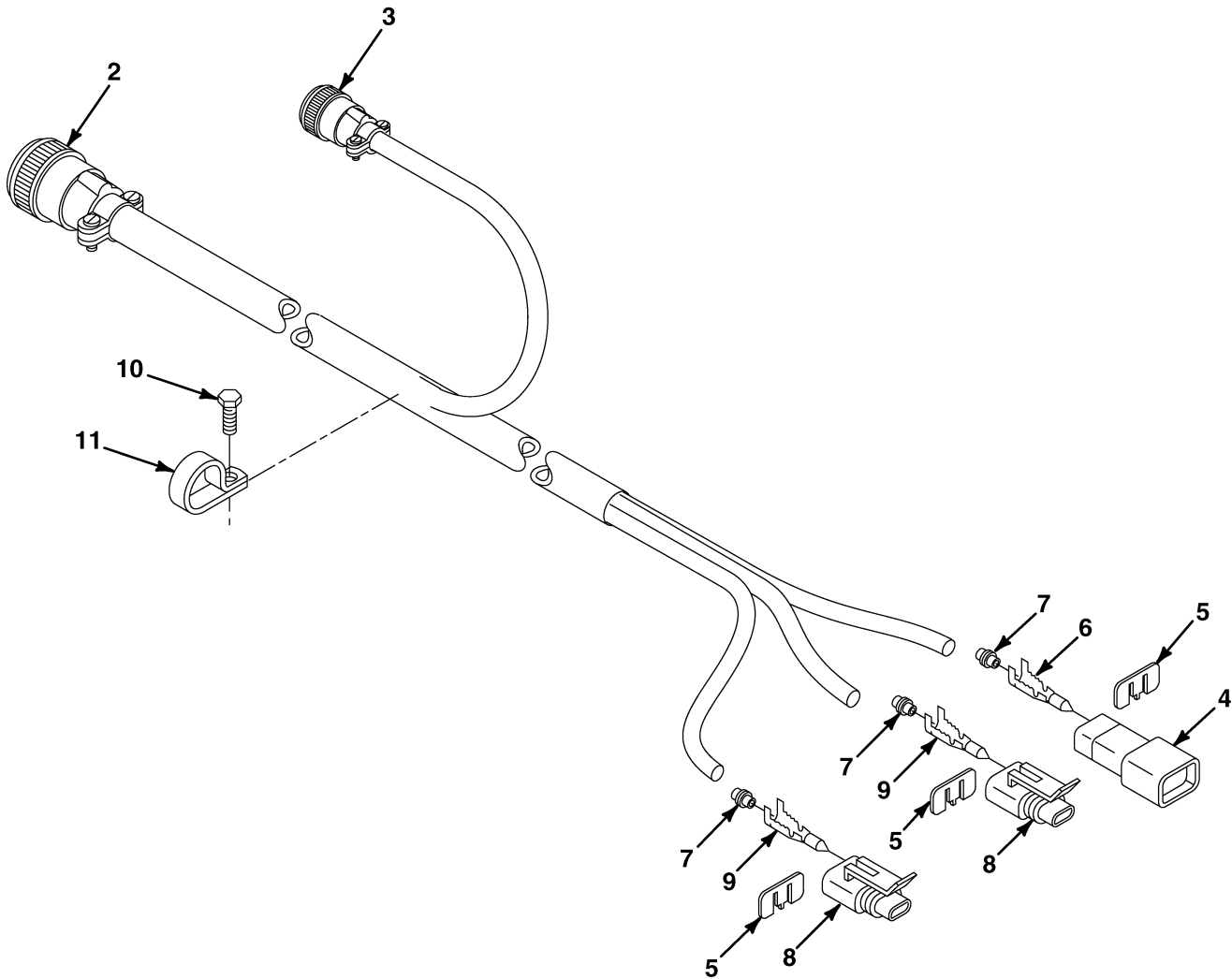

FIG. 506 CHU KIT SENSOR HARNESS

## SECTION II

TM9-2320-364-24P

(1) ITEM NO	(2) SMR CODE	(3) NSN	(4) CAGEC	(5) PART NUMBER	(6) DESCRIPTION AND USABLE ON CODES (UOC)	(7) QTY
					GROUP 3307 SPECIAL PURPOSE KIT FIG. 506 CHU KIT SENSOR HARNESS	
1	PA000	- - -	45152	3181842	HARNESS,CHU SENSOR UOC: 075,	2
2	PBOZZ	5935-01-112-9782	71468	CA3106F18-1PF80	.CONNECTOR,PLUG,ELEC UOC: 075,	1
3	PBOZZ	5935-00-146-5811	71468	CA3106F10SL-3SF8 0	.CONNECTOR,PLUG,ELEC UOC: 075,	1
4	PBOZZ	5935-01-339-3227	64678	15300002	.BODY,CONNECTOR UOC: 075,	1
5	PFOZZ	- - -	77060	15300014	.LOCK,SECONDARY UOC: 075,	3
6	PA0ZZ	- - -	77060	12048159	.TERMINAL,18-20 GA UOC: 075,	2
7	PA0ZZ	5975-01-226-8078	77060	12010293	.BOOT,DUST UOC: 075,	6
8	PBOZZ	5935-01-308-7866	77060	15300027	.CONNECTOR,2 POS UOC: 075,	2
9	PA0ZZ	5940-01-353-3175	77060	12077411	.TERMINAL,FEMALE UOC: 075,	4

END OF FIGURE

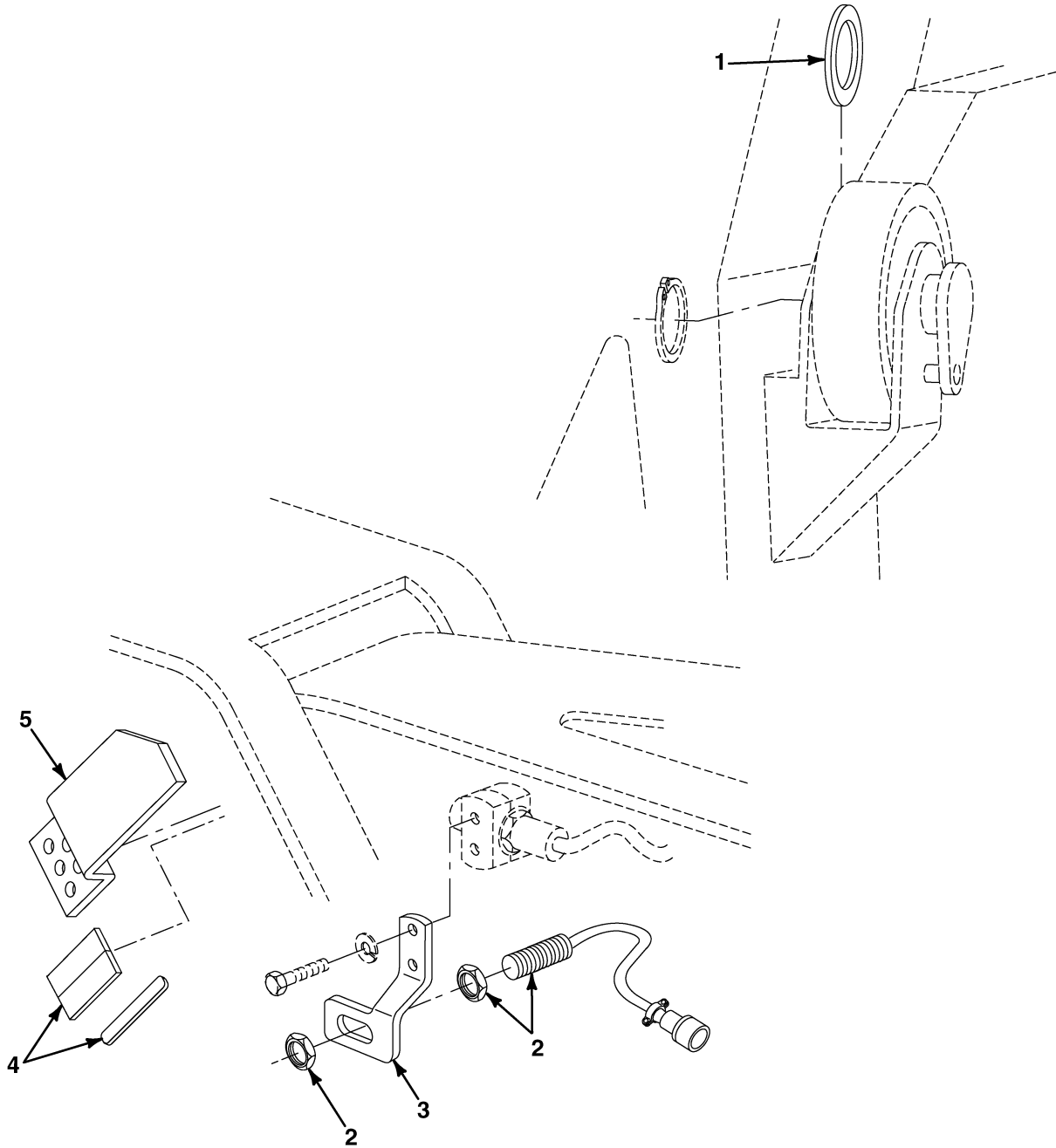

FIG. 507 CHU KIT PROXIMITY SWITCH

## SECTION II

TM9-2320-364-24P

(1) ITEM NO	(2) SMR CODE	(3) NSN	(4) CAGEC	(5) PART NUMBER	(6) DESCRIPTION AND USABLE ON CODES (UOC)	(7) QTY
					GROUP 3307 SPECIAL PURPOSE KIT FIG. 507 CHU KIT PROXIMITY SWITCH	
1	PFOZZ	- - -	45152	2221970	SHIM UOC: 075,	2
2	PAOZZ	- - -	45152	3135832	SWITCH ASSY, PROXIM UOC: 075,	1
3	PFOZZ	- - -	45152	3122223	PLATE, MOUNTING SWTC UOC: 075,	1
4	PAOZZ	8040-00-092-2816	04347	EPK608	PACKET, EPOXY UOC: 075,	2
5	PFOZZ	- - -	45152	2265340	PLATE, SENSING UOC: 075,	1

END OF FIGURE



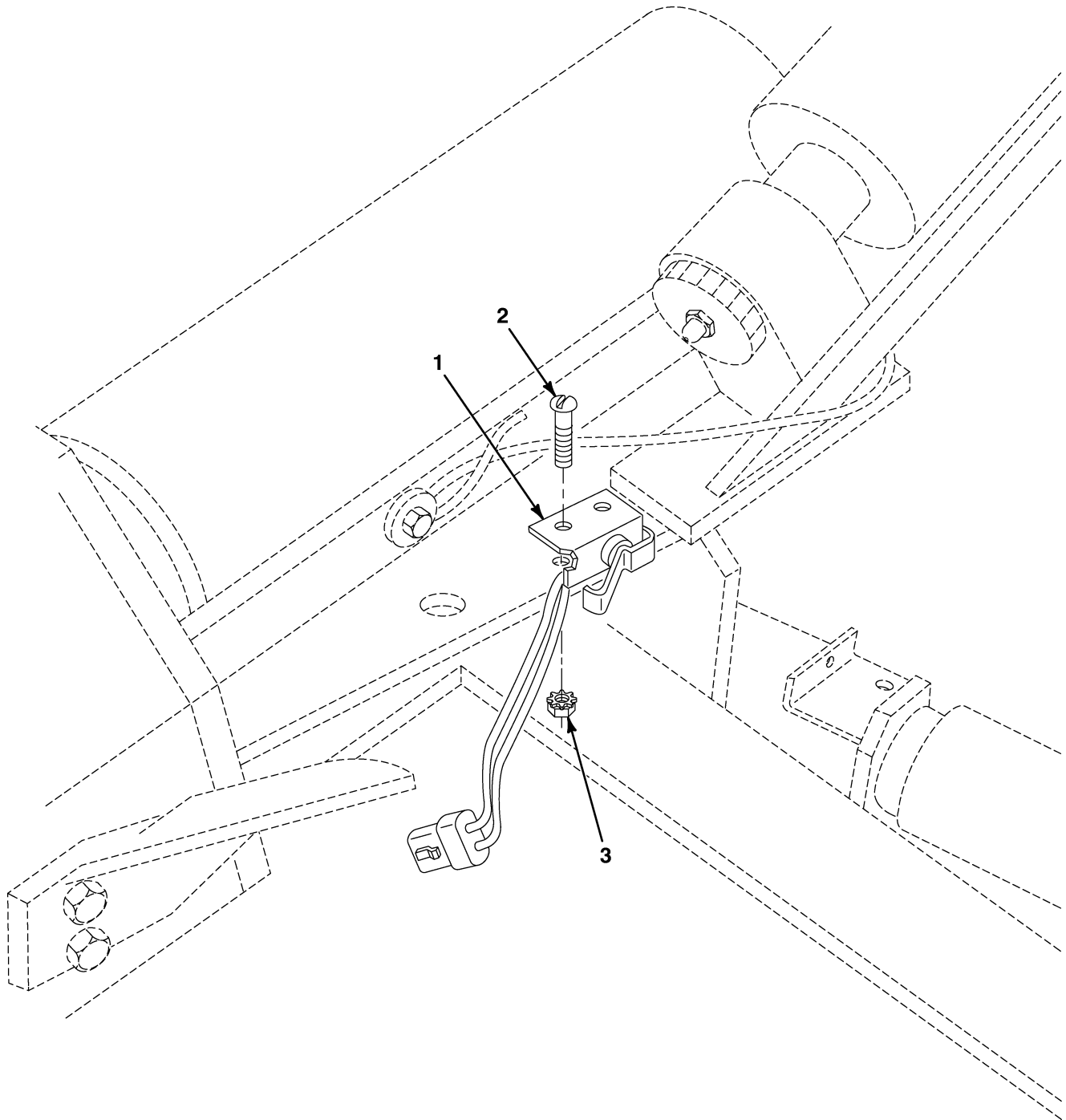

FIG. 508 CHU KIT LIMIT ANGLE SWITCH

## SECTION II

TM9-2320-364-24P

(1) ITEM NO	(2) SMR CODE	(3) NSN	(4) CAGEC	(5) PART NUMBER	(6) DESCRIPTION AND USABLE ON CODES (UOC)	(7) QTY
					GROUP 3307 SPECIAL PURPOSE KIT FIG. 508 CHU KIT LIMIT ANGLE SWITCH	
1	PAOZZ	- - -	81901	E1092-523	SWITCH,LIMIT ANGLE UOC: 075,	1
2	PAOZZ	5305-01-249-8564	45152	59031AX	SCREW,MACHINE #10-24X3/4 UOC: 075,	2
3	PAOZZ	5310-01-288-5096	78519	1571850	NUT,SLFLKG,ASY WASH #10-24 UOC: 075,	2

END OF FIGURE

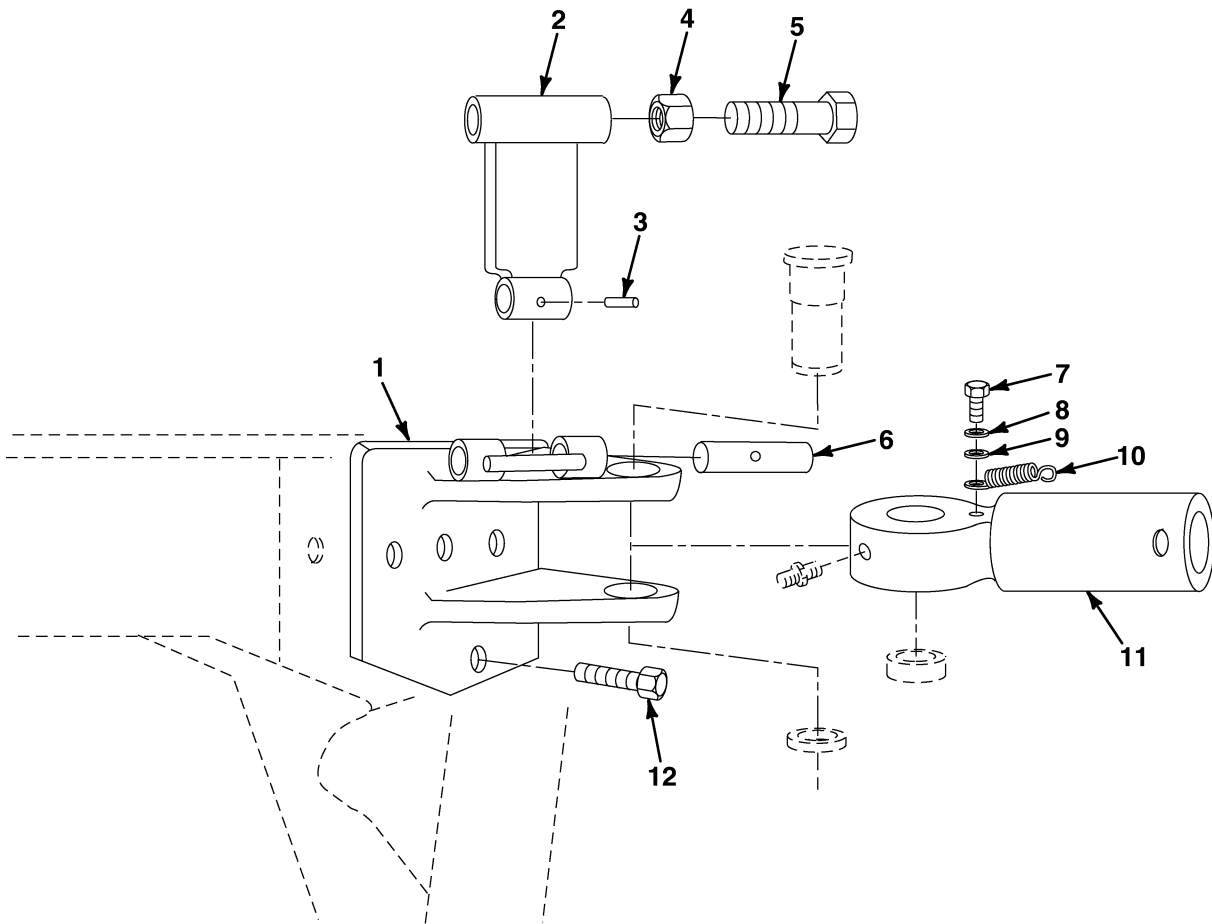

FIG. 509 CHU KIT SHORT STRUT AND FLIP LOCK PIN

## SECTION II

TM9-2320-364-24P

(1) ITEM NO	(2) SMR CODE	(3) NSN	(4) CAGEC	(5) PART NUMBER	(6) DESCRIPTION AND USABLE ON CODES (UOC)	(7) QTY
					GROUP 3307 SPECIAL PURPOSE KIT FIG. 509 CHU KIT SHORT STRUT AND FLIP LOCK PIN	
1	XDOZZ	- - -	45152	3126527	BRACKET,PIN RH UOC: 075,	1
1	XDOZZ	- - -	45152	3126528	BRACKET,PIN LH UOC: 075,	1
2	PAOZZ	- - -	45152	3127712	LOCK,FLIP UOC: 075,	2
3	PAOZZ	5315-00-844-3962	96906	MS16562-44	PIN,SPRING UOC: 075,	2
4	PAOZZ	5310-00-763-8921	96906	MS51967-23	NUT,PLAIN,HEX 1/4-10 UOC: 075,	2
5	PAOZZ	5306-01-236-1585	45152	1336700	SCREW,CAP,HEX HD 1/4-10 X 1 3/4 UOC: 075,	2
6	PAOZZ	- - -	45152	3127723	PIN,FLIP LOCK UOC: 075,	2
7	PAOZZ	5305-00-225-3843	80204	B1821BH025C100N	SCREW,CAP,HEXAGON H 1/4-20 X 1.00 UOC: 075,	2
8	PAOZZ	5310-00-809-4058	96906	MS27183-10	WASHER,FLAT 1/4 UOC: 075,	2
9	PAOZZ	5310-01-062-3379	45152	362-AX	WASHER,FLAT 3/8 UOC: 075,	2
10	PAOZZ	- - -	45152	3197833	SPRING UOC: 075,	2
11	PBOZZ	- - -	45152	3121882	STRUT,SHORT UOC: 075,	2
12	PAOZZ	5306-01-155-9765	45152	115304A	BOLT,MACHINE 1/2 13 X 1 1/4 UOC: 075,	8

END OF FIGURE

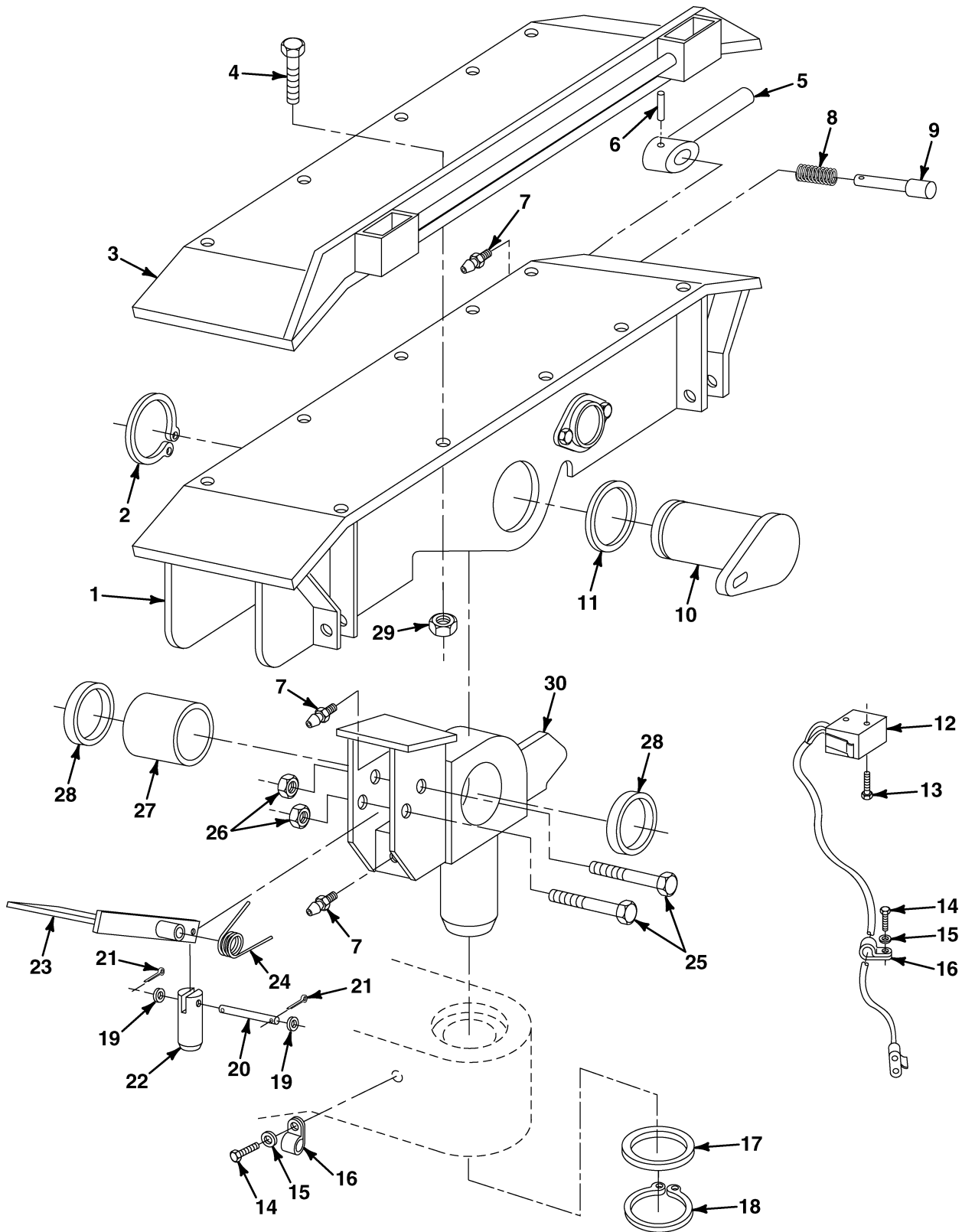

FIG. 510 CHU KIT SLIDER ASSEMBLY

## SECTION II

TM9-2320-364-24P

(1) ITEM NO	(2) SMR CODE	(3) NSN	(4) CAGEC	(5) PART NUMBER	(6) DESCRIPTION AND USABLE ON CODES (UOC)	(7) QTY
					GROUP 3307 SPECIAL PURPOSE KIT FIG. 510 CHU KIT SLIDER ASSEMBLY	
1	PBOZZ	- - -	45152	3123917	SLIDER, RH UOC: 075,	1
1	PBOZZ	- - -	45152	3123918	SLIDER, LH UOC: 075,	1
2	PAOZZ	5325-00-200-6684	96906	MS16624-1315	RING, RETAINING UOC: 075,	2
3	PFOZZ	- - -	45152	3117428	WEAR PLATE, RH UOC: 075,	1
3	PFOZZ	- - -	45152	3117429	WEAR PLATE, LH UOC: 075,	1
4	PAOZZ	5305-01-431-5149	45152	2196790	SCREW, CAP, SKT HEAD 3/8-16X1 1/4 UOC: 075,	2
5	PBOZZ		45152	3129006	HANDLE UOC: 075,	2
6	PAOZZ	5315-00-844-3962	96906	MS16562-44	PIN, SPRING UOC: 075,	2
7	PAOZZ	4730-01-217-1115	45152	615FX	FITTING, LUBE UOC: 075,	6
8	PAOZZ		45152	3126499	SPRING, COMPRESSION UOC: 075,	2
9	PBOZZ		45152	3128999	PIN, LOCK UOC: 075,	2
10	PBOZZ	2530-01-356-4613	45152	1860310 W	PIN, PIVOT MID FRAME UOC: 075,	2
11	PFOZZ	5365-01-355-7357	45152	1862820	SHIM UOC: 075,	2
12	PAOZZ		81901	E1117-525	SWITCH, LIMIT REAR UOC: 075,	2
13	PAOZZ	5305-01-359-7965	45152	2CH281	SCREW, MACHINE #10-24X3/4 UOC: 075,	4
14	PAOZZ	5305-00-068-0508	80204	B1821BH025C075N	SCREW, CAP, HEXAGON H 1/4-20X3/4 UOC: 075,	6
15	PAOZZ	5310-00-809-4058	96906	MS27183-10	WASHER, FLAT 1/4 UOC: 075,	6
16	PAOZZ	5340-01-038-9481	75272	COV050971	CLAMP, LOOP UOC: 075,	6
17	PFOZZ		45152	2253880	SHIM UOC: 075,	2
18	PAOZZ	5325-00-806-2357	96906	MS16624-1250	RING, RETAINING UOC: 075,	2
19	PAOZZ	5310-01-062-3379	45152	362-AX	WASHER, FLAT 3/8 UOC: 075,	4
20	PBOZZ		45152	3117567	PIN, PIVOT LOCK UOC: 075,	2
21	PAOZZ	5315-00-839-5821	96906	MS24665-351	PIN, COTTER UOC: 075,	4
22	PBOZZ		45152	3117504	PIN, PIVOT LOCK UOC: 075,	2
23	PFOZZ		45152	3117505	ARM, PIVOT LOCK UOC: 075,	2
24	PFOZZ		45152	3117507	SPRING, TORSION UOC: 075,	2

## SECTION II

TM9-2320-364-24P

(1) ITEM NO	(2) SMR CODE	(3) NSN	(4) CAGEC	(5) PART NUMBER	(6) DESCRIPTION AND USABLE ON CODES (UOC)	(7) QTY
25	PAOZZ	5305-01-357-4682	45152	1754310	SCREW,CAP,HEX HD 3/8-16 X 3.00 UOC: 075,	4
26	PAOZZ	5310-01-288-1116	82458	T893R	NUT,SLFLKG,EW,HEX 3/8-16 UOC: 075,	4
27	PFFZZ	5365-01-355-9529	2K272	GLY.PG 808560 A	BUSHING UOC: 075,	2
28	PAOZZ	5330-01-355-9269	01212	80X100X10	SEAL,OIL UOC: 075,	4
29	PAOZZ	5310-01-151-1036	45152	115307A	NUT,HEX 3/8-16 UOC: 075,	20
30	PAOFF	- - -	45152	3121863	PIVOT,SLIDER UOC: 075,	2

END OF FIGURE





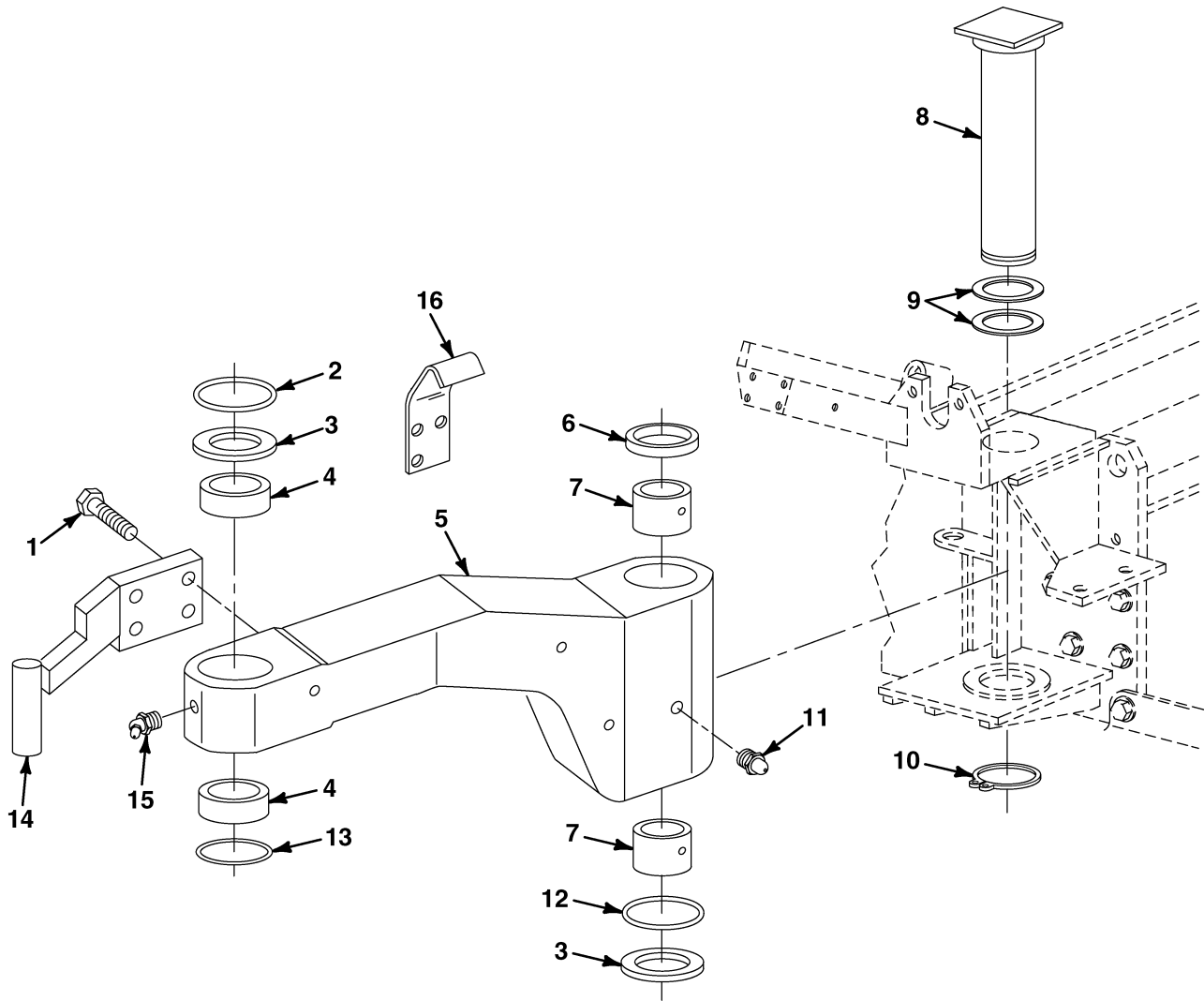

FIG. 511 CHU KIT SLIDER ARM

## SECTION II

TM9-2320-364-24P

(1) ITEM NO	(2) SMR CODE	(3) NSN	(4) CAGEC	(5) PART NUMBER	(6) DESCRIPTION AND USABLE ON CODES (UOC)	(7) QTY
					GROUP 3307 SPECIAL PURPOSE KIT FIG. 511 CHU KIT SLIDER ARM	
1	PAOZZ	5305-01-165-3297	45152	115306A	SCREW,CAP,HEX HD 3/8-16X2 UOC: 075,	8
2	PAOZZ	- - -	01212	800850	SEAL,V-LIP UOC: 075,	2
3	PFOZZ	- - -	45152	2254220	WASHER,THRUST UOC: 075,	4
4	PAFZZ	- - -	2K272	GLY.PG657070 A	BUSHING UOC: 075,	4
5	PBFZZ	- - -	45152	3121846	ARM,SLIDER RH UOC: 075,	1
5	PBFZZ	- - -	45152	3121847	ARM,SLIDER LH UOC: 075,	1
6	PAOZZ	- - -	01212	801000	SEAL,V-LIP UOC: 075,	2
7	PAFZZ	- - -	2K272	GLY.PG657050 A	BUSHING UOC: 075,	4
8	PBOZZ	- - -	45152	3119744	PIN,PIVOT UOC: 075,	2
9	PFOZZ	- - -	45152	3124572	SHIM UOC: 075,	4
10	PAOZZ	5325-00-806-2357	96906	MS16624-1250	RING,RETAINING UOC: 075,	2
11	PAOZZ	4730-01-217-1115	45152	615FX	FITTING,LUBE UOC: 075,	2
12	PAOZZ	- - -	70485	OR150	SEAL,O-RING UOC: 075,	2
13	PAOZZ	- - -	70485	OR155	SEAL,O-RING UOC: 075,	2
14	XDOZZ	- - -	45152	3117546	HANDLE,ARM PIVOT LH UOC: 075,	1
14	XDOZZ	- - -	45152	3127724	HANDLE,ARM PIVOT RH UOC: 075,	1
15	PAOZZ	4730-00-172-0034	96906	MS15003-6	FITTING,LUBE UOC: 075,	2
16	PFOZZ	- - -	45152	3121929	BRACKET,ARM SLING UOC: 075,	1

END OF FIGURE

1—

2
THROUGH
4

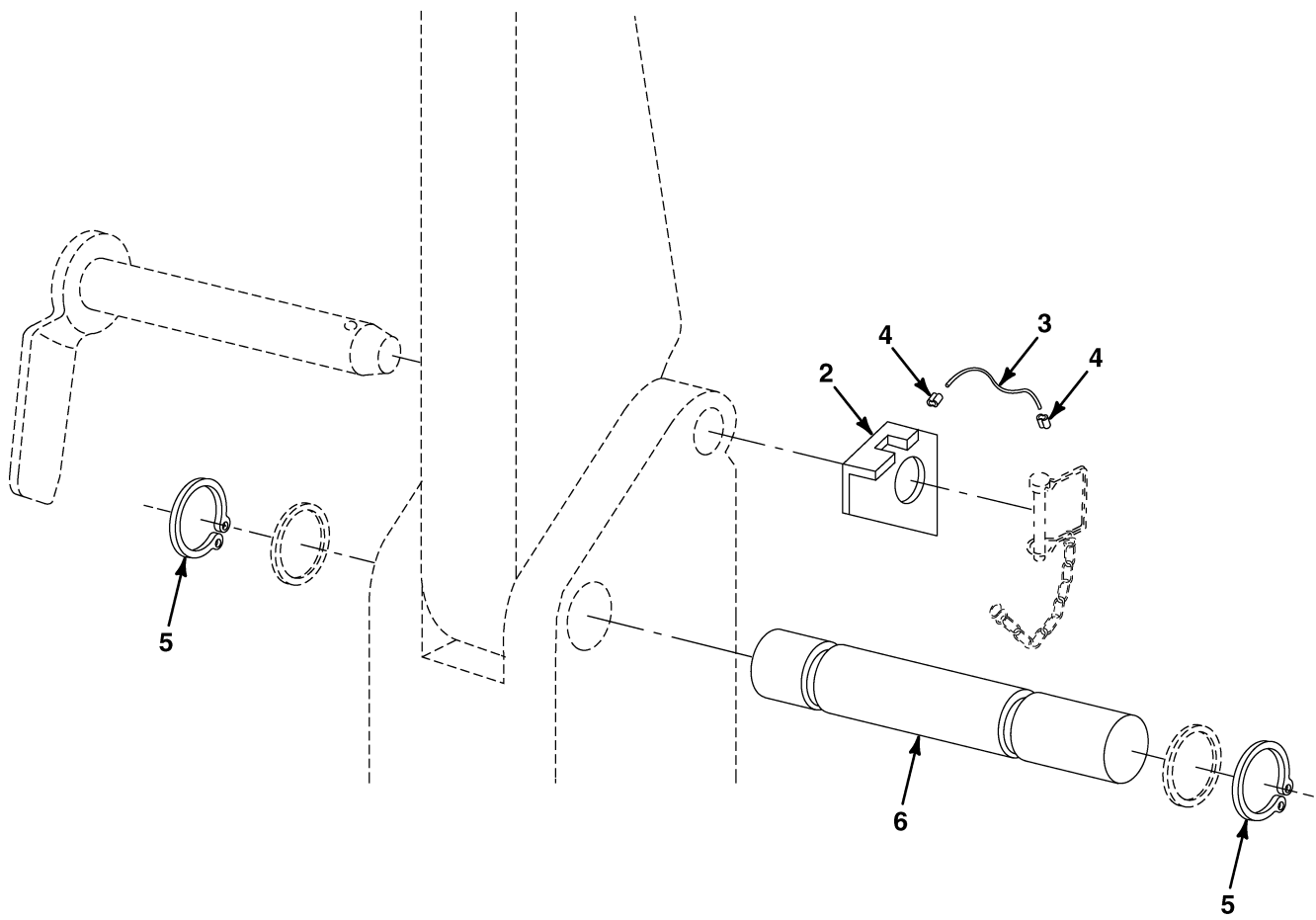

FIG. 512 CHU KIT PIVOT PIN

## SECTION II

TM9-2320-364-24P

(1) ITEM NO	(2) SMR CODE	(3) NSN	(4) CAGEC	(5) PART NUMBER	(6) DESCRIPTION AND USABLE ON CODES (UOC)	(7) QTY
					GROUP 3307 SPECIAL PURPOSE KIT FIG. 512 CHU KIT PIVOT PIN	
1	PF000	- - -	45152	3205629	BRACKET,PIN RET UOC: 075,	1
2	XAOZZ	- - -	45152	3173598	.BRACKET,PIN RET UOC: 075,	1
3	M00ZZ	- - -	45152	1533100-005	.ROPE, WIRE MAKE FROM WIRE P/N 1533100 (45152), 5 IN. LG UOC: 075,	2
4	PAOZZ	4030-01-258-0467	96906	MS51844-43	.SWAG SLVE,WIRE ROPE UOC: 075,	2
5	PAOZZ	5325-00-465-8928	96906	MS16624-4175	RING,RETAINING UOC: 075,	2
6	PFOZZ	- - -	45152	2152010	PIN,PIVOT UOC: 075,	1

END OF FIGURE

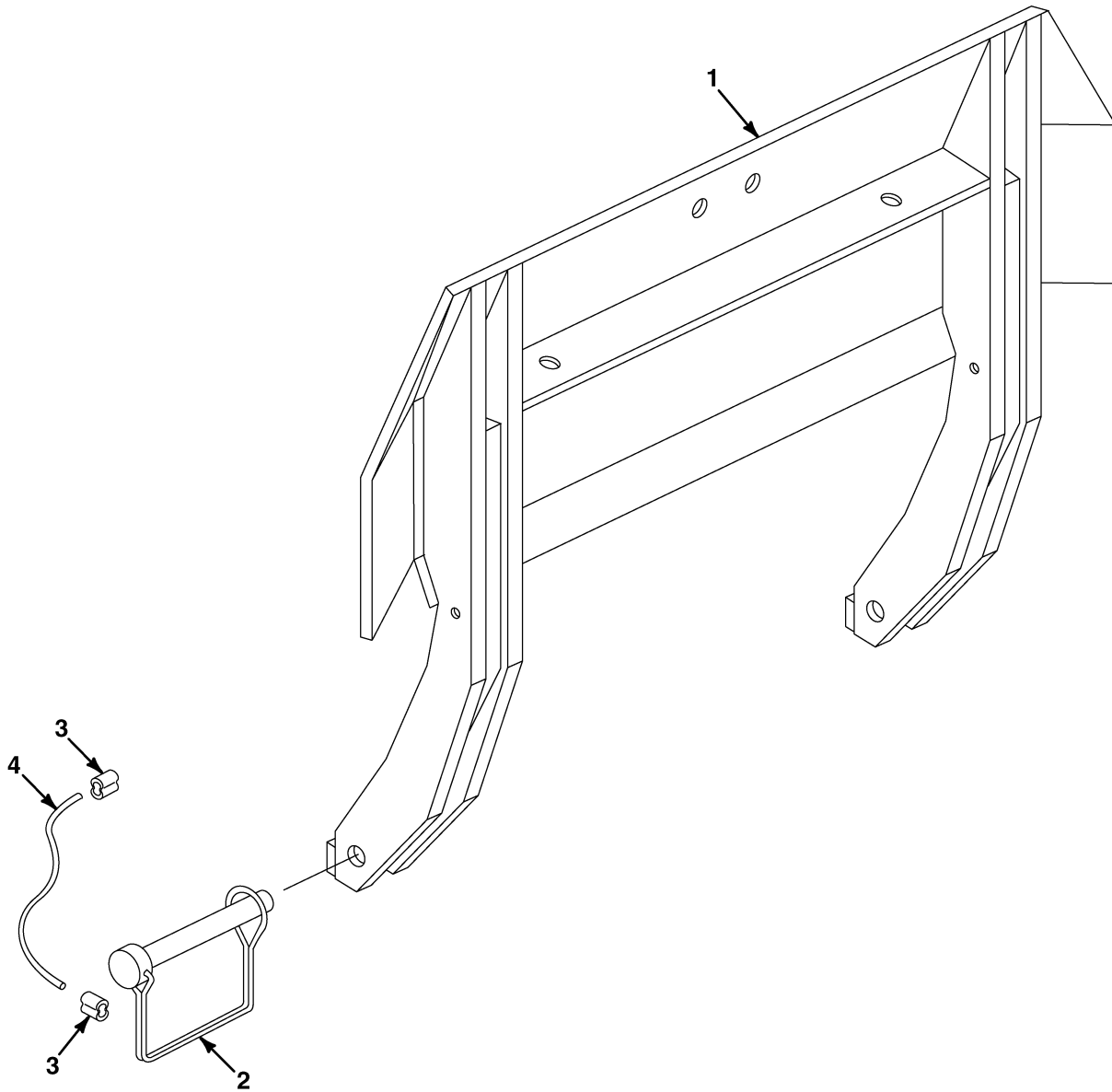

FIG. 513 CHU KIT CONTAINER GUIDE

## SECTION II

TM9-2320-364-24P

(1) ITEM NO	(2) SMR CODE	(3) NSN	(4) CAGEC	(5) PART NUMBER	(6) DESCRIPTION AND USABLE ON CODES (UOC)	(7) QTY
					GROUP 3307 SPECIAL PURPOSE KIT FIG. 513 CHU KIT CONTAINER GUIDE	
1	PBOZZ	- - -	45152	3188476	CONTAINER, GUIDE CHU UOC: 075,	2
2	PAOZZ	- - -	96652	28-06	PIN, SNAPPER .38 UOC: 075,	4
3	PAOZZ	4030-01-258-0467	96906	MS51844-43	SWAG SLVE, WIRE ROPE UOC: 075,	8
4	MOOZZ	- - -	45152	1533100-064	ROPE, WIRE MAKE FROM WIRE P/N 1533100 (45152), 64 IN. LG UOC: 075,	1

END OF FIGURE

- |    |                     |
|----|---------------------|
| 13 | 14<br>THROUGH<br>17 |
| 20 | 21<br>THROUGH<br>27 |
| 28 | 29<br>THROUGH<br>35 |

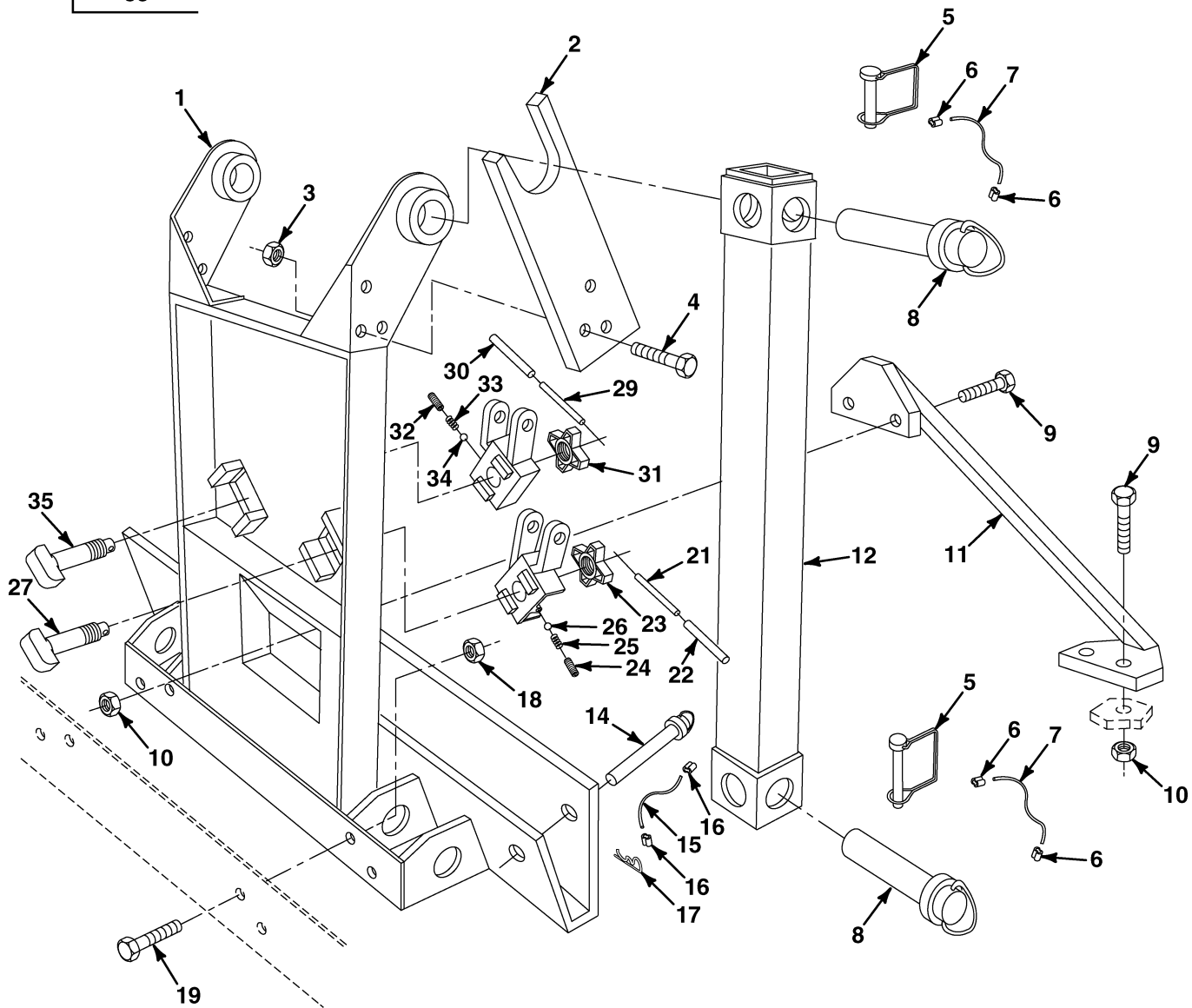

FIG. 514 CHU KIT LIFTING FRAME

## SECTION II

TM9-2320-364-24P

(1) ITEM NO	(2) SMR CODE	(3) NSN	(4) CAGEC	(5) PART NUMBER	(6) DESCRIPTION AND USABLE ON CODES (UOC)	(7) QTY
					GROUP 3307 SPECIAL PURPOSE KIT FIG. 514 CHU KIT LIFTING FRAME	
1	XDOZZ	- - -	45152	3188580	FRAME,LIFTING UOC: 075,	1
2	PFOZZ	- - -	45152	3143287	HOOK,LIFTING FRAME UOC: 075,	2
3	PAOZZ	5310-01-159-8178	45152	110310A	NUT,SLFLKG,EW,HEX 1/2-13 UOC: 075,	6
4	PAOZZ	5305-01-155-4357	45152	111315A	SCREW,FLANGE,HEX 1/2-13X2 1/4 UOC: 075,	6
5	PAOZZ	5315-01-358-3736	96652	28-07	PIN,SNAPPER UOC: 075,	4
6	PAOZZ	4030-01-258-0467	96906	MS51844-43	SWAG SLVE,WIRE ROPE UOC: 075,	8
7	MOOZZ	- - -	45152	1533100-052	ROPE,WIRE MAKE FROM WIRE P/N 1533100 (45152), 52 IN. LG UOC: 075,	1
8	PFOZZ	5315-01-429-7296	05FJ2	2176240	PIN,QUICK RELEASE UOC: 075,	4
9	PAOZZ	5306-01-155-9765	45152	115304A	BOLT,MACHINE 5/8-13X1 1/4 UOC: 075,	4
10	PAOZZ	5310-01-159-8178	45152	110310A	NUT,SLFLKG,EW,HEX 5/8-11 UOC: 075,	4
11	XDOZZ	- - -	45152	3202766	BRACE UOC: 075,	1
12	PFOZZ	- - -	45152	3143295	STRUT,RAIL UOC: 075,	2
13	PA000	5315-01-429-6971	05FJ2	2173040	PIN ASSEMBLY UOC: 075,	4
14	XAOZZ	- - -	45152	2173040XA	.PIN UOC: 075,	1
15	MOOZZ	- - -	45152	1533100-013	.ROPE,WIRE MAKE FROM WIRE P/N 1533100 (45152), 13 IN. LG UOC: 075,	2
16	PAOZZ	4030-01-315-7354	37581	NICROPRESS 18-1C	.SWAGING SLEEVE,WIRE UOC: 075,	2
17	PAOZZ	5315-00-182-6769	45152	EE40567	.PIN,LOCK UOC: 075,	1
18	PAOZZ	5310-01-111-0645	45152	110311A	NUT,SELF-LOCKING,EX 5/8-11 UOC: 075,	4
19	PAOZZ	5306-01-156-5429	45152	115217A	BOLT,MACHINE 5/8-11 X 2.00 UOC: 075,	4
20	PAFFF	- - -	45152	3143298	LOCK,ISO RH UOC: 075,	1
21	PAFZZ	5340-01-375-6932	80372	87024A0521	.HANDLE,MANUAL CNTRL UOC: 075,	1
22	PAFZZ	9330-01-375-9240	80372	87024A0522	.TUBING,NON-METALLIC UOC: 075,	1
23	PAFZZ	- - -	U3998	BLR1010	.HANDNUT UOC: 075,	1
24	PAFZZ	- - -	U3998	BLR1237	.SCREW,GRUB UOC: 075,	1
25	PAFZZ	- - -	U3998	BLR990/02	.SPRING UOC: 075,	1



## SECTION II

TM9-2320-364-24P

(1) ITEM NO	(2) SMR CODE	(3) NSN	(4) CAGEC	(5) PART NUMBER	(6) DESCRIPTION AND USABLE ON CODES (UOC)	(7) QTY
26	PAFZZ	3110-01-372-5251	OPZP2	BLR1236	.BALL UOC: 075,	1
27	PAFZZ	- - -	U3998	BLR1024	.STEM UOC: 075,	1
28	PAFFF	- - -	45152	3143309	LOCK,ISO LH UOC: 075,	1
29	PAFZZ	5340-01-375-6932	80372	87024A0521	.HANDLE,MANUAL CNTRL UOC: 075,	1
30	PAFZZ	9330-01-375-9240	80372	87024A0522	.TUBING,NON-METALLIC UOC: 075,	1
31	PAFZZ	- - -	U3998	BLR1010	.HANDNUT UOC: 075,	1
32	PAFZZ	- - -	U3998	BLR1237	.SCREW,GRUB UOC: 075,	1
33	PAFZZ	- - -	U3998	BLR990/02	.SPRING UOC: 075,	1
34	PAFZZ	3110-01-372-5251	OPZP2	BLR1236	.BALL UOC: 075,	1
35	PAFZZ	- - -	U3998	BLR1024	.STEM UOC: 075,	1

END OF FIGURE



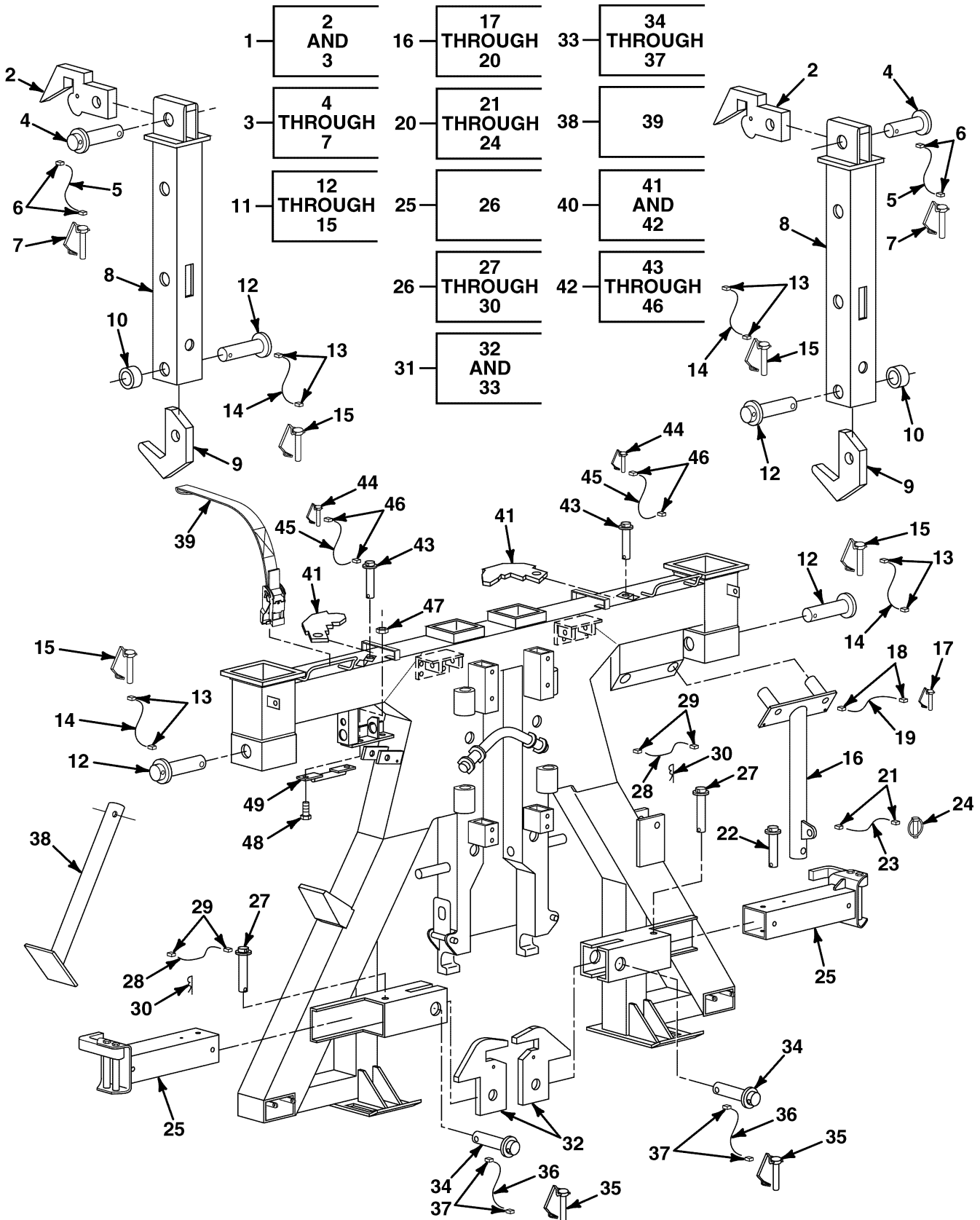

FIG. 515 CHU KIT FRONT LIFTING ADAPTER (PAGE 1 OF 2)

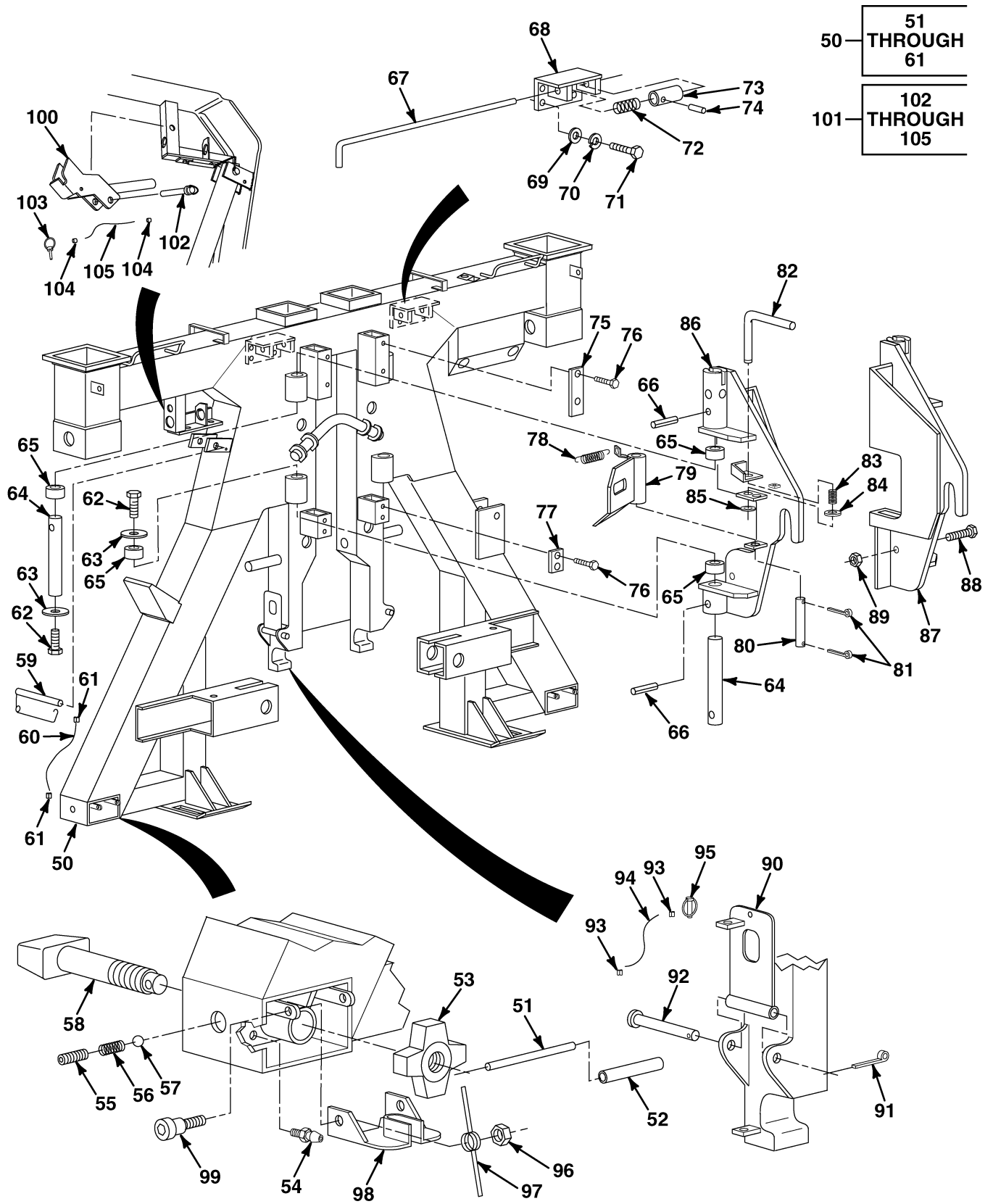

FIG. 515 CHU KIT FRONT LIFTING ADAPTER (PAGE 2 OF 2)



## SECTION II

TM9-2320-364-24P

(1) ITEM NO	(2) SMR CODE	(3) NSN	(4) CAGEC	(5) PART NUMBER	(6) DESCRIPTION AND USABLE ON CODES (UOC)	(7) QTY
					GROUP 3307 SPECIAL PURPOSE KIT FIG. 515 CHU KIT FRONT LIFTING ADAPTER	
1	PA000	2510-01-429-9684	45152	2172220W	HOOK, TOP LOCK UOC: 075,	2
2	XAOZZ	- - -	45152	2172250	.HOOK, TOP LOCK UOC: 075,	1
3	PF000	5315-01-431-9369	05FJ2	2172260	.PIN ASSEMBLY UOC: 075,	1
4	XAOZZ	- - -	45152	2172260XA	..PIN UOC: 075,	1
5	M00ZZ	- - -	45152	1533100-015	..ROPE, WIRE MAKE FROM WIRE P/N 1533100 (45152), 15 IN. LG UOC: 075,	1
6	PAOZZ	4030-01-315-7354	37581	NICROPRESS 18-1C	..SWAGING SLEEVE, WIRE UOC: 075,	2
7	PAOZZ	5315-01-358-3736	96652	28-07	..PIN, SNAPPER UOC: 075,	1
8	PBOZZ	- - -	45152	2172170W	WELDMENT, SLIDE ARM UOC: 075,	2
9	PBOZZ	- - -	45152	3188569	HOOK, LIFTING UOC: 075,	2
10	PFOZZ	- - -	45152	3124496	COLLAR UOC: 075,	2
11	PF000	5315-01-429-7296	05FJ2	2176240	PIN, QUICK RELEASE UOC: 075,	4
12	XAOZZ	- - -	45152	2172640XA	.PIN UOC: 075,	1
13	PAOZZ	4030-01-315-7354	37581	NICROPRESS 18-1C	.SWAGING SLEEVE, WIRE UOC: 075,	2
14	M00ZZ	- - -	45152	1533100-022	.ROPE, WIRE MAKE FROM WIRE P/N 1533100 (45152), 22 IN. LG UOC: 075,	1
15	PAOZZ	5315-01-358-3736	96652	28-07	.PIN, SNAPPER UOC: 075,	1
16	PF000	- - -	45152	3119747	STRUT, UPPER UOC: 075,	1
17	PAOZZ	5315-01-358-3736	96652	28-07	.PIN, SNAPPER UOC: 075,	2
18	PAOZZ	4030-01-258-0467	96906	MS51844-43	.SWAG SLVE, WIRE ROPE UOC: 075,	4
19	M00ZZ	- - -	45152	1533100-026	.ROPE, WIRE MAKE FROM WIRE P/N 1533100 (45152), 26 IN. LG UOC: 075,	1
20	PF000	5315-01-429-6971	05FJ2	2173040	.PIN ASSEMBLY UOC: 075,	1
21	PAOZZ	4030-01-315-7354	37581	NICROPRESS 18-1C	..SWAGING SLEEVE, WIRE UOC: 075,	2
22	XAOZZ	- - -	45152	2173040XA	..PIN UOC: 075,	1
23	M00ZZ	- - -	45152	1533100-013	..ROPE, WIRE MAKE FROM WIRE P/N 1533100 (45152), 13 IN. LG UOC: 075,	1
24	PAOZZ	5315-00-182-6769	45152	EE40567	..PIN, LOCK UOC: 075,	1

## SECTION II

TM9-2320-364-24P

(1) ITEM NO	(2) SMR CODE	(3) NSN	(4) CAGEC	(5) PART NUMBER	(6) DESCRIPTION AND USABLE ON CODES (UOC)	(7) QTY
25	PB000	- - -	45152	3123923	CONTAINER LOCK,REAR UOC: 075,	2
26	PF000	- - -	05FJ2	3123921	.PIN ASSEMBLY UOC: 075,	1
27	XAOZZ	- - -	45152	3123921XA	..PIN UOC: 075,	1
28	M00ZZ	- - -	45152	1533100-021	..ROPE,WIRE MAKE FROM WIRE P/N 1533100 (45152), 21 IN. LG UOC: 075,	1
29	PAOZZ	4030-01-315-7354	37581	NICROPRESS 18-1C	..SWAGING SLEEVE,WIRE UOC: 075,	2
30	PAOZZ	5315-00-182-6769	45152	EE40567	..PIN,LOCK UOC: 075,	1
31	PA000	- - -	45152	3122231	HOOK,LOWER LOCK UOC: 075,	2
32	XAOZZ	- - -	45152	3117461	.HOOK,TOP LOCK UOC: 075,	1
33	PF0ZZ	5315-01-429-7284	05FJ2	2176430	.PIN ASSEMBLY UOC: 075,	1
34	XAOZZ	- - -	45152	2176430XA	..PIN UOC: 075,	1
35	PAOZZ	5315-01-358-3736	96652	28-07	..PIN,SNAPPER UOC: 075,	1
36	M00ZZ	- - -	45152	1533100-015	..ROPE,WIRE MAKE FROM WIRE P/N 1533100 (45152), 15 IN. LG UOC: 075,	1
37	PAOZZ	4030-01-315-7354	37581	NICROPRESS 18-1C	..SWAGING SLEEVE,WIRE UOC: 075,	2
38	PF0ZZ	- - -	45152	2242310W	STRUT,LOWER UOC: 075,	1
39	PAOZZ	- - -	45152	3147470	.STRAP,HOLD DOWN UOC: 075,	2
40	PA000	- - -	45152	3122230	HOOK,6FT LOCK UOC: 075,	2
41	XAOZZ	- - -	45152	3117462	.HOOK,6FT LOCK UOC: 075,	1
42	PF000	5315-01-431-9369	05FJ2	2172260	.PIN ASSEMBLY UOC: 075,	1
43	XAOZZ	- - -	45152	2172260XA	..PIN UOC: 075,	1
44	PAOZZ	5315-01-358-3736	96652	28-07	..PIN,SNAPPER UOC: 075,	1
45	M00ZZ	- - -	45152	1533100-015	..ROPE,WIRE MAKE FROM WIRE P/N 1533100 (45152), 15 IN. LG UOC: 075,	1
46	PAOZZ	4030-01-315-7354	37581	NICROPRESS 18-1C	..SWAGING SLEEVE,WIRE UOC: 075,	2
47	PAOZZ	5310-01-159-8178	45152	110310A	NUT,SLFLKG,EW,HEX 1/2-13 UOC: 075,	4
48	PAOZZ	5306-01-155-9765	45152	115304A	BOLT,MACHINE 1/2-13X1 1/4 UOC: 075,	4
49	PF0ZZ	5342-01-363-9247	45152	1985930W	ANCHOR,STRAP UOC: 075,	2
50	PBFFF	- - -	45152	3117463	ADAPTER,FRONT LIFT UOC: 075,	2

SECTION II		TM9-2320-364-24P					
(1)	(2)	(3)	(4)	(5)	(6)	(7)	
ITEM	SMR			PART			
NO	CODE	NSN	CAGEC	NUMBER	DESCRIPTION AND USABLE ON CODES (UOC)	QTY	
51	PAFZZ	5340-01-375-6932	80372	87024A0521	.HANDLE,MANUAL CNTRL UOC: 075,	2	
52	PAFZZ	9330-01-375-9240	80372	87024A0522	.TUBING,NON-METALLIC UOC: 075,	2	
53	PAFZZ	- - -	U3998	BLR1046	.NUT,HAND UOC: 075,	2	
54	PAFZZ	4730-00-172-0010	96906	MS15002-1	.FITTING,LUBE UOC: 075,	2	
55	PFZZ	- - -	U3998	MF3312012	.SCREW,GRUB UOC: 075,	2	
56	PAFZZ	- - -	U3998	BLR990/02	.SPRING UOC: 075,	2	
57	PFZZ	- - -	U3998	MF451000	.BALL UOC: 075,	2	
58	PBFZZ	- - -	U3998	BLR4351	.STEM UOC: 075,	2	
59	PAFZZ	5315-01-363-7062	45152	1965220	.PIN,QUICK RELEASE UOC: 075,	1	
60	KFOZZ	- - -	45152	2008530-006	.CABLE,COATED PART OF KIT P/N 175220-60 UOC: 075,	1	
61	KFOZZ	5360-01-383-0123	06721	1737095	.SLEEVE,CRIMPING PART OF KIT P/N 175220-60 UOC: 075,	1	
62	PAOZZ	5305-01-156-9457	52167	WG0412TB	SCREW,CAP,HEX HD 3/8-16 X 1.00 UOC: 075,	4	
63	PAOZZ	5310-01-359-1395	45152	1782350	WASHER 3/8 UOC: 075,	4	
64	PFOZZ	- - -	45152	3145675	PIN,SHORT UOC: 075,	4	
65	PFOZZ	3120-00-074-8574	71041	FB2428-12	BUSHING UOC: 075,	8	
66	PFOZZ	5315-00-058-9834	96906	MS16562-271	PIN,SPRING UOC: 075,	4	
67	PFOZZ	- - -	45152	3188445	HANDLE,FLIPPER LOCK UOC: 075,	2	
68	PFOZZ	- - -	45152	3188453	LOCK,FLIPPER UOC: 075,	2	
69	PAOZZ	5310-00-081-4219	96906	MS27183-12	WASHER,FLAT 5/16 UOC: 075,	4	
70	PAOZZ	5310-00-407-9566	96906	MS35338-45	WASHER,LOCK 5/16 UOC: 075,	4	
71	PAOZZ	5306-00-226-4825	80204	B1821BH031C075N	BOLT,MACHINE 5/16-18 X 3/4 UOC: 075,	4	
72	PAOZZ	- - -	45152	3126499	SPRING,COMPRESSION UOC: 075,	2	
73	PFOZZ	- - -	45152	3188444	PIN,FLIPPER LOCK UOC: 075,	2	
74	PAOZZ	5315-00-844-3962	96906	MS16562-44	PIN,SPRING UOC: 075,	2	
75	PAOZZ	- - -	45152	3145681	WEAR PAD,LONG UOC: 075,	2	
76	PAOZZ	5305-01-353-8267	45152	1754220	SCREW,CAP,HEX HD 5/16-18 X 1 1/2 UOC: 075,	8	
77	PAOZZ	- - -	45152	3145682	WEAR PAD,SHORT	2	



## SECTION II

TM9-2320-364-24P

(1) ITEM NO	(2) SMR CODE	(3) NSN	(4) CAGEC	(5) PART NUMBER	(6) DESCRIPTION AND USABLE ON CODES (UOC)	(7) QTY
78	PFOZZ	5360-01-155-4565	45152	1321570	UOC: 075, SPRING,HELEXT	2
79	PFOZZ	- - -	45152	3145676	UOC: 075, PLATE,LOCK RH	1
79	PFOZZ	- - -	45152	3145677	UOC: 075, PLATE,LOCK LH	1
80	PFOZZ	- - -	45152	3145678	UOC: 075, PIN,PIVOT	2
81	PAOZZ	5315-00-839-5821	96906	MS24665-351	UOC: 075, PIN,COTTER	4
82	PAOZZ	- - -	45152	3145688	UOC: 075, PIN,HANDLE	2
83	PAOZZ	- - -	45152	3126499	UOC: 075, SPRING,COMPRESSION	2
84	PAOZZ	5310-01-062-3379	45152	362-AX	UOC: 075, WASHER,FLAT 3/8	2
85	PAOZZ	5325-00-256-2465	96906	MS16633-1037	UOC: 075, RING,RETAINING	2
86	PFOZZ	- - -	45152	3131031	UOC: 075, BRACKET,RH	1
87	PFOZZ	- - -	45152	3131032	UOC: 075, BRACKET,LH	1
88	PAOZZ	5306-01-084-5390	78500	S-268-1	UOC: 075, BOLT,MACHINE 3/8-16X1	2
89	PAOZZ	5310-00-655-9544	96906	MS35690-604	UOC: 075, NUT,PLAIN,HEX 3/8-16	2
90	PFOZZ	- - -	45152	2176250W	UOC: 075, LOCKING PLATE ASSY	2
91	PAOZZ	5315-00-839-5821	96906	MS24665-351	UOC: 075, PIN,COTTER	4
92	PFOZZ	- - -	45152	2152250	UOC: 075, PIN,HINGE	2
93	PAOZZ	4030-01-258-0467	96906	MS51844-43	UOC: 075, SWAG SLVE,WIRE ROPE	4
94	MOOZZ	- - -	45152	1533100-012	UOC: 075, ROPE,WIRE MAKE FROM WIRE ROPE P/N 1533100 (45152), 12 IN. LG	2
95	PAOZZ	5315-01-395-4217	0J7N2	LP0800	UOC: 075, PIN,QUICK RELEASE	2
96	PAOZZ	5310-00-880-7744	96906	MS51967-5	UOC: 075, NUT,PLAIN,HEX 5/16-18	4
97	PAOZZ	- - -	45152	2232480	UOC: 075, SPRING,TORSION	4
98	PBOZZ	- - -	45152	2235270W	UOC: 075, BRACKET,ISO LOCK	2
99	PAOZZ	- - -	45152	2235280	UOC: 075, BOLT,SHOULDER	4
100	PBOZZ	- - -	45152	3191030	UOC: 075, LOCK,BAIL BAR	1
101	PF000	5315-01-431-0602	05FJ2	2207830	UOC: 075, PIN,SHOULDER	1
102	PAOZZ	5315-01-215-7505	96652	63-02	UOC: 075, .PIN,STRAIGHT	1
103	XAOZZ	- - -	45152	2207830XA	UOC: 075, .PIN	1

## SECTION II

TM9-2320-364-24P

(1) ITEM NO	(2) SMR CODE	(3) NSN	(4) CAGEC	(5) PART NUMBER	(6) DESCRIPTION AND USABLE ON CODES (UOC)	(7) QTY
104	PAOZZ	4030-01-315-7354	37581	NICROPRESS 18-1C	UOC: 075, .SWAGING SLEEVE,WIRE	2
105	MOOZZ	- - -	45152	1533100-018	UOC: 075, .ROPE,WIRE MAKE FROM WIRE P/N 1533100 (45152), 18 IN. LG UOC: 075,	1

END OF FIGURE

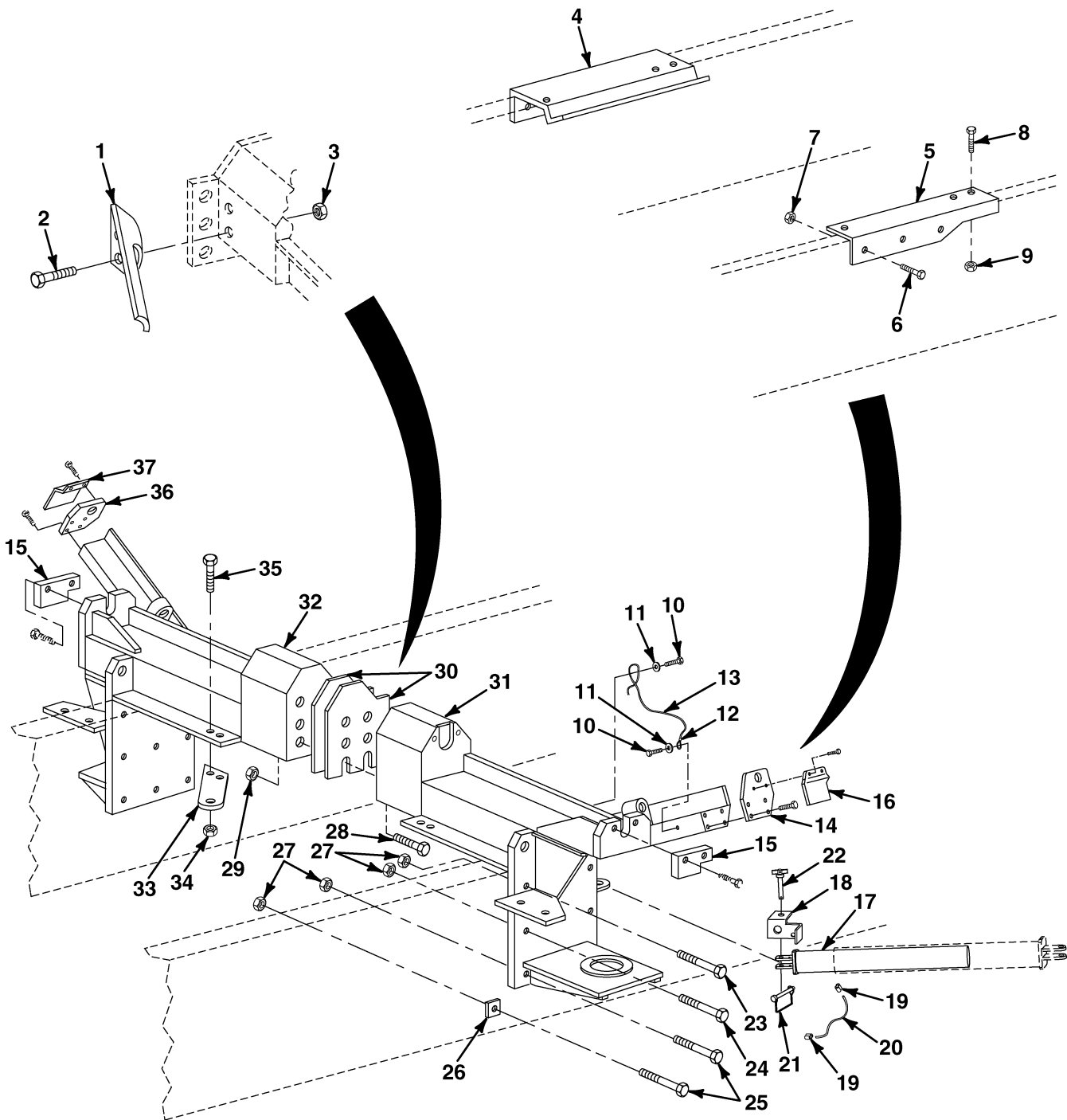

FIG. 516 CHU KIT REAR CONTAINER SUPPORT

## SECTION II

TM9-2320-364-24P

(1) ITEM NO	(2) SMR CODE	(3) NSN	(4) CAGEC	(5) PART NUMBER	(6) DESCRIPTION AND USABLE ON CODES (UOC)	(7) QTY
					GROUP 3307 SPECIAL PURPOSE KIT FIG. 516 CHU KIT REAR CONTAINER SUPPORT	
1	PFOZZ	- - -	45152	3192798	PLATE,REAR BRKT RH UOC: 075,	1
1	PFOZZ	- - -	45152	3192799	PLATE,REAR BRKT LH UOC: 075,	1
2	PAOZZ	5305-01-150-7736	45152	115293A	SCREW,CAP,HEX HD 1/2-13 X 1 1/2 UOC: 075,	4
3	PAOZZ	5310-01-159-8178	45152	110310A	NUT,SLFLKG,EW,HEX 1/2-13 UOC: 075,	4
4	PFOZZ	- - -	45152	3182114	ANGLE,MOUNTING LH UOC: 075,	1
5	PFOZZ	- - -	45152	3182113	ANGLE,MOUNTING RH UOC: 075,	1
6	PAOZZ	5306-01-150-5884	52167	WH0816TB	SCREW,FLANGED 5/8-11 X 1 1/2 UOC: 075,	6
7	PAOZZ	5310-01-111-0645	45152	110311A	NUT,SELF-LOCKING,EX 5/8-11 UOC: 075,	6
8	PAOZZ	5306-01-155-9765	45152	115304A	BOLT,MACHINE 1/2-13 X 1 1/4 UOC: 075,	6
9	PAOZZ	5310-01-159-8178	45152	110310A	NUT,SLFLKG,EW,HEX 1/2-13 UOC: 075,	6
10	PAOZZ	5305-01-344-8899	45152	1606140	SCREW,CAP,HEX HD 1/4-20X3/4 UOC: 075,	2
11	PAOZZ	5310-01-353-6045	45152	2302HX	WASHER,FLAT 1/4 ID, 1 1/4 OD UOC: 075,	4
12	PAOZZ	5360-01-383-0123	06721	1737095	SLEEVE,CRIMPING UOC: 075,	1
13	MOOZZ	- - -	45152	2282360-030	ROPE,WIRE MAKE FROM WIRE P/N 1533100 (45152), 30 IN. LG UOC: 075,	1
14	XDOZZ	- - -	45152	2255150	PLATE,END RH UOC: 075,	1
15	PFOZZ	- - -	45152	3117420	PLATE,LOCK UOC: 075,	2
16	PFOZZ	- - -	45152	3138310	BRACKET,RH UOC: 075,	1
17	PFOZZ	- - -	45152	3117425	WELDMENT,STRUT UOC: 075,	2
18	PFOZZ	- - -	45152	3126569	BRACKET, HARDLIFT UOC: 075,	2
19	PAOZZ	4030-01-258-0467	96906	MS51844-43	SWAG SLVE,WIRE ROPE UOC: 075,	4
20	MOOZZ	- - -	45152	1533100-020	ROPE,WIRE MAKE FROM WIRE P/N 1533100 (45152), 20 IN. LG UOC: 075,	1
21	PAOZZ	5315-01-395-4217	0J7N2	LP0800	PIN,QUICK RELEASE UOC: 075,	2
22	PFOZZ	5315-01-411-2482	45152	1987030 W	PIN,STRAIGHT,HEADED UOC: 075,	2
23	PAOZZ	5305-01-149-1934	45152	111320A	SCREW,CAP,HEX HD 3/4-10 X 2.00 UOC: 075,	10
24	PAOZZ	5305-01-154-4323	45152	1317120	SCREW,CAP,HEX HD 3/4-10 X 3.50 UOC: 075,	10

## SECTION II

TM9-2320-364-24P

(1) ITEM NO	(2) SMR CODE	(3) NSN	(4) CAGEC	(5) PART NUMBER	(6) DESCRIPTION AND USABLE ON CODES (UOC)	(7) QTY
25	PAOZZ	5305-01-152-4223	52167	WH1036TB	SCREW,CAP,HEX HEAD 3/4-10 X 4.00 UOC: 075,	4
26	PFOZZ	- - -	45152	2255170	SPACER UOC: 075,	2
27	PAOZZ	5310-01-150-5918	45152	110312A	NUT,SLFLKG,EW,HEX 3/4-10 UOC: 075,	24
28	PAOZZ	5305-01-156-5440	52167	WH1024TB	SCREW,CAP,HEX HEAD 3/4-10 X 2 1/2 UOC: 075,	6
29	PAOZZ	5310-01-150-5918	45152	110312A	NUT,SLFLKG,EW,HEX 3/4-10 UOC: 075,	6
30	PFOZZ	- - -	45152	3124573	SHIM,BRACKET UOC: 075,	4
31	PBOZZ		45152	3121819	BRACKET,REAR RH UOC: 075,	1
32	PBOZZ	- - -	45152	3121820	BRACKET,REAR LH UOC: 075,	1
33	XDOZZ	- - -	45152	2270070	PLATE,LIGHT UOC: 075,	2
34	PAOZZ	5310-01-288-1116	82458	T893R	NUT,SLFLKG,EW,HEX 3/8-16 UOC: 075,	4
35	PAOZZ	5305-01-340-5061	45152	1754280	SCREW,CAP,HEX HD 3/8-16 X 1 1/2 UOC: 075,	4
36	XDOZZ	- - -	45152	2255160	PLATE,END,LH UOC: 075,	1
37	PFOZZ	- - -	45152	3124574	BRACKET,LH UOC: 075,	1

END OF FIGURE



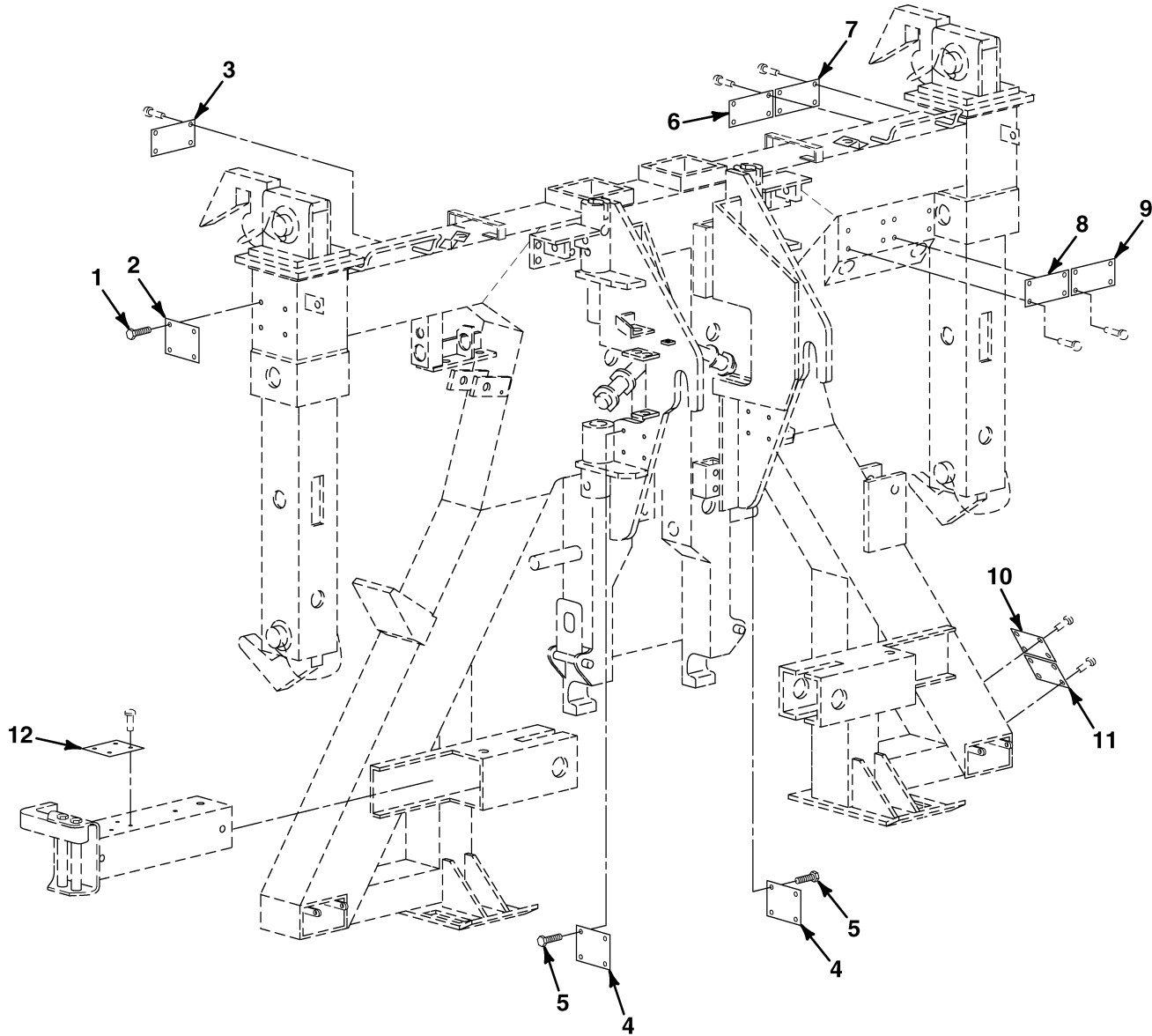

FIG. 517 CHU KIT DATA PLATES (PAGE 1 OF 4)

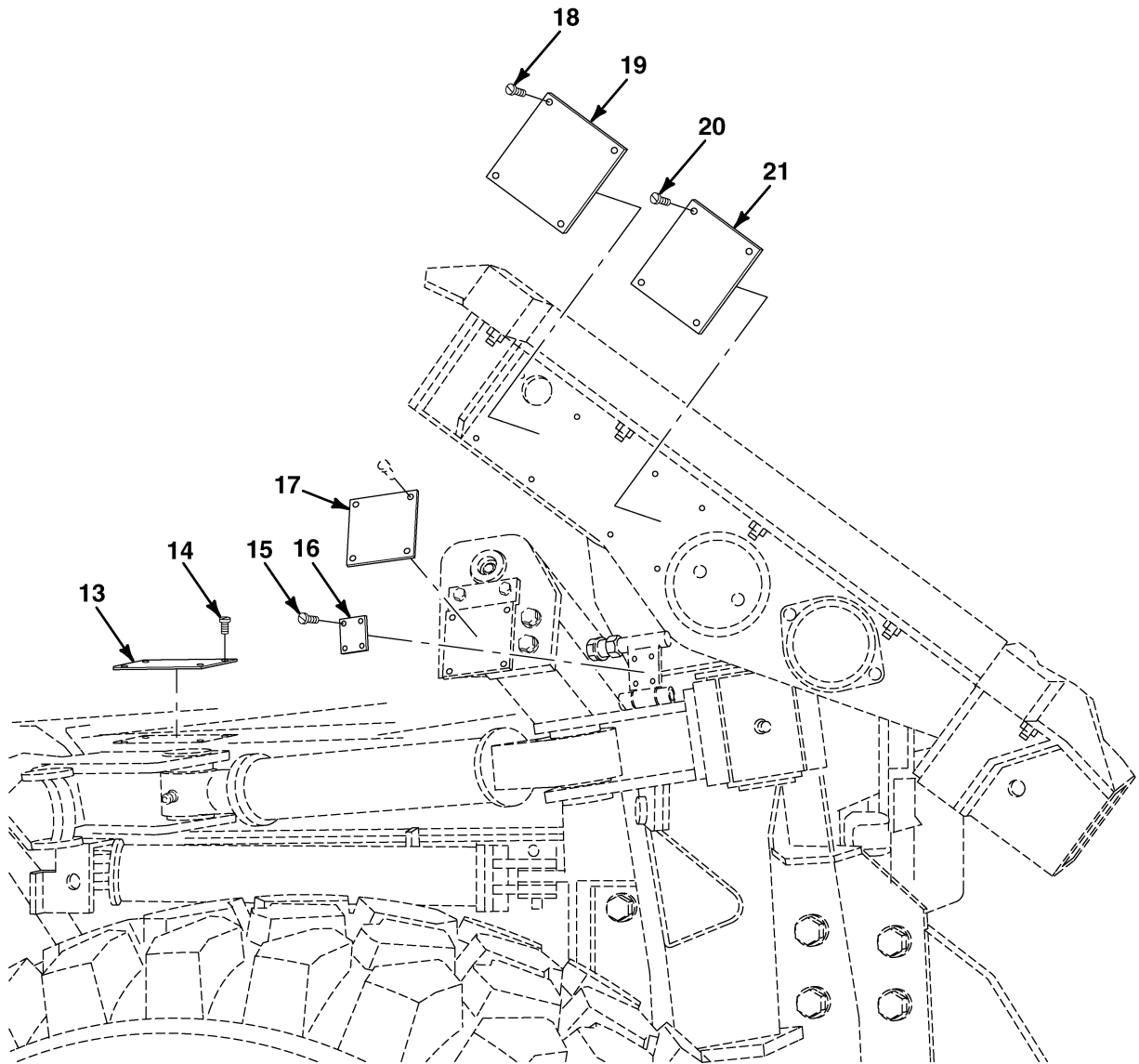

FIG. 517 CHU KIT DATA PLATES (PAGE 2 OF 4)



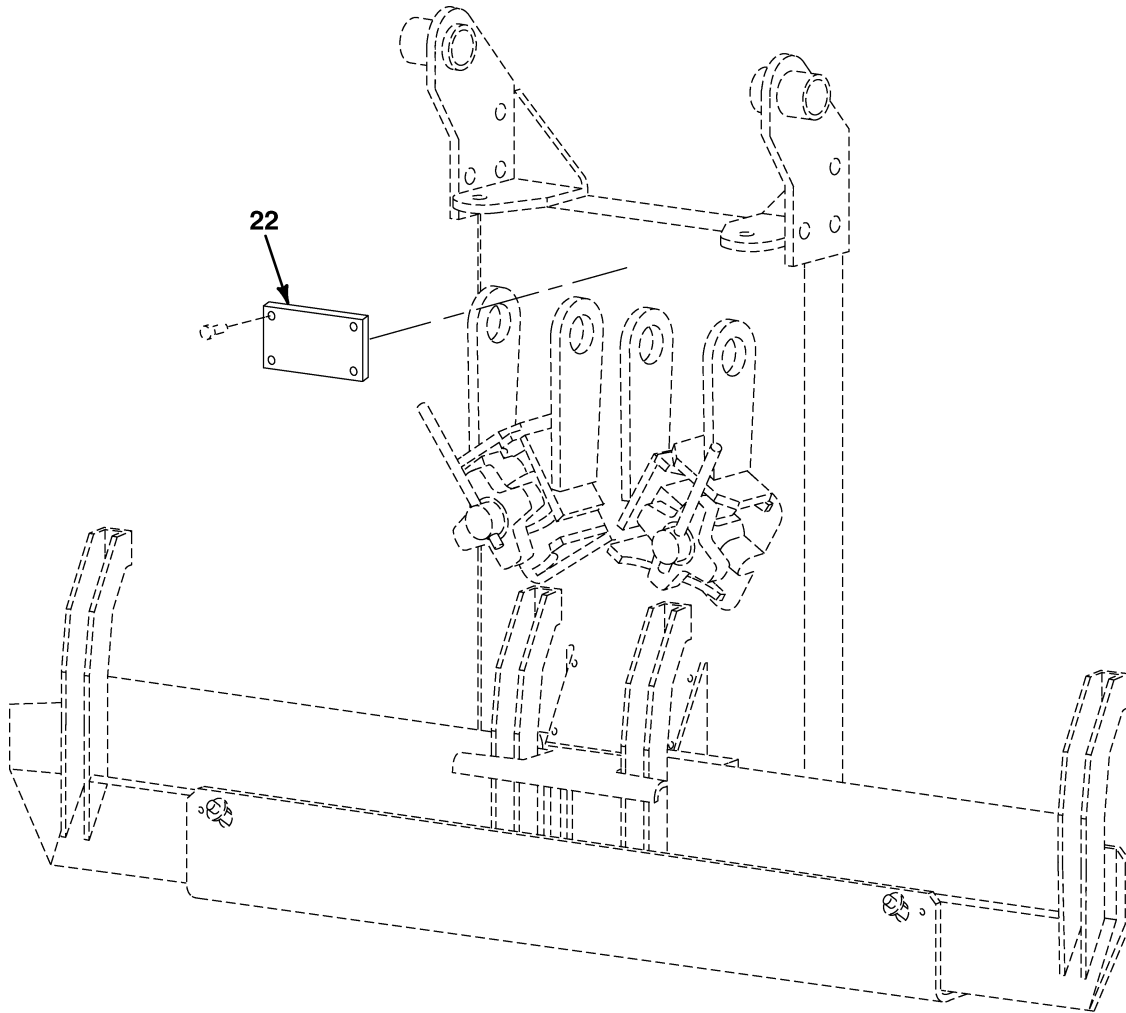

FIG. 517 CHU KIT DATA PLATES (PAGE 3 OF 4)

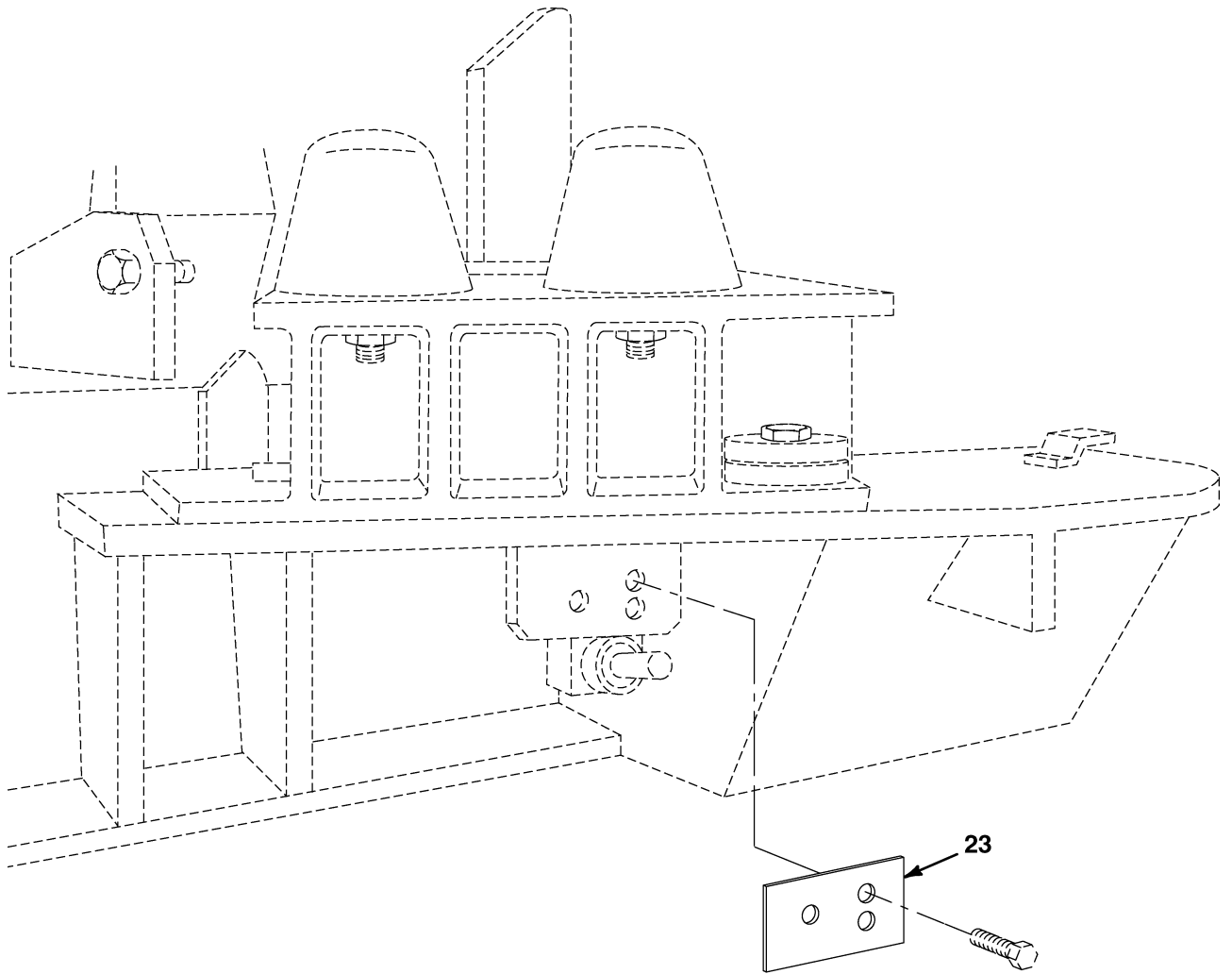

FIG. 517 CHU KIT DATA PLATES (PAGE 4 OF 4)



## SECTION II

TM9-2320-364-24P

(1) ITEM NO	(2) SMR CODE	(3) NSN	(4) CAGEC	(5) PART NUMBER	(6) DESCRIPTION AND USABLE ON CODES (UOC)	(7) QTY
					GROUP 3307 SPECIAL PURPOSE KIT FIG. 517 CHU KIT DATA PLATES	
1	PAOZZ	5305-00-253-5614	96906	MS21318-20	SCREW,DRIVE UOC: 075,	8
2	XDOZZ	- - -	1DK67	3152164	DATA PLATE,LFTNG HK UOC: 075,	2
3	XDOZZ	- - -	1DK67	3163273	DATA PLATE,CAUTION UOC: 075,	2
4	XDOZZ	- - -	1DK67	3152169	DATA PLATE,WARNING UOC: 075,	3
5	PAOZZ	5305-00-253-5614	96906	MS21318-20	SCREW,DRIVE UOC: 075,	8
6	XDOZZ	- - -	1DK67	3152167	DATA PLATE,WARNING UOC: 075,	1
7	XDOZZ	- - -	1DK67	3152173	DATA PLATE,TIE UOC: 075,	2
8	XDOZZ	- - -	1DK67	3152160	DATA PLATE,LFTNG FR UOC: 075,	1
9	PFOZZ	- - -	1DK67	3152159	DATA PLATE,LFTNG FR UOC: 075,	1
10	XDOZZ	- - -	1DK67	3152163	PLATE,VEHICLE DATA UOC: 075,	1
11	XDOZZ	- - -	1DK67	3152162	DATA PLATE,SHIPPING UOC: 075,	1
12	XDOZZ	- - -	1DK67	3152161	DATA PLATE,TRNS LCK UOC: 075,	2
13	XDOZZ	- - -	1DK67	3152172	DATA PLATE,HARDLIFT UOC: 075,	2
14	PAOZZ	5305-00-253-5614	96906	MS21318-20	SCREW,DRIVE UOC: 075,	8
15	PAOZZ	5305-00-253-5614	96906	MS21318-20	SCREW,DRIVE UOC: 075,	8
16	XDOZZ	- - -	1DK67	3152174	DATA PLATE,FLIP UOC: 075,	2
17	XDOZZ	- - -	1DK67	3152170	DATA PLATE,WARNING UOC: 075,	2
18	PAOZZ	5305-00-253-5614	96906	MS21318-20	SCREW,DRIVE UOC: 075,	8
19	XDOZZ	- - -	1DK67	3117421	DATA PLATE,WARNING UOC: 075,	2
20	PAOZZ	5305-00-253-5614	96906	MS21318-20	SCREW,DRIVE UOC: 075,	8
21	XDOZZ	- - -	1DK67	3152168	DATA PLATE,WARNING UOC: 075,	2
22	XDOZZ	- - -	1DK67	3152171	DATA PLATE,RAIL UOC: 075,	1
23	XDOZZ	- - -	1DK67	3152165	DATA PLATE,AIR CNTL UOC: 075,	1

END OF FIGURE

1—<sup>2</sup>THROUGH  
10

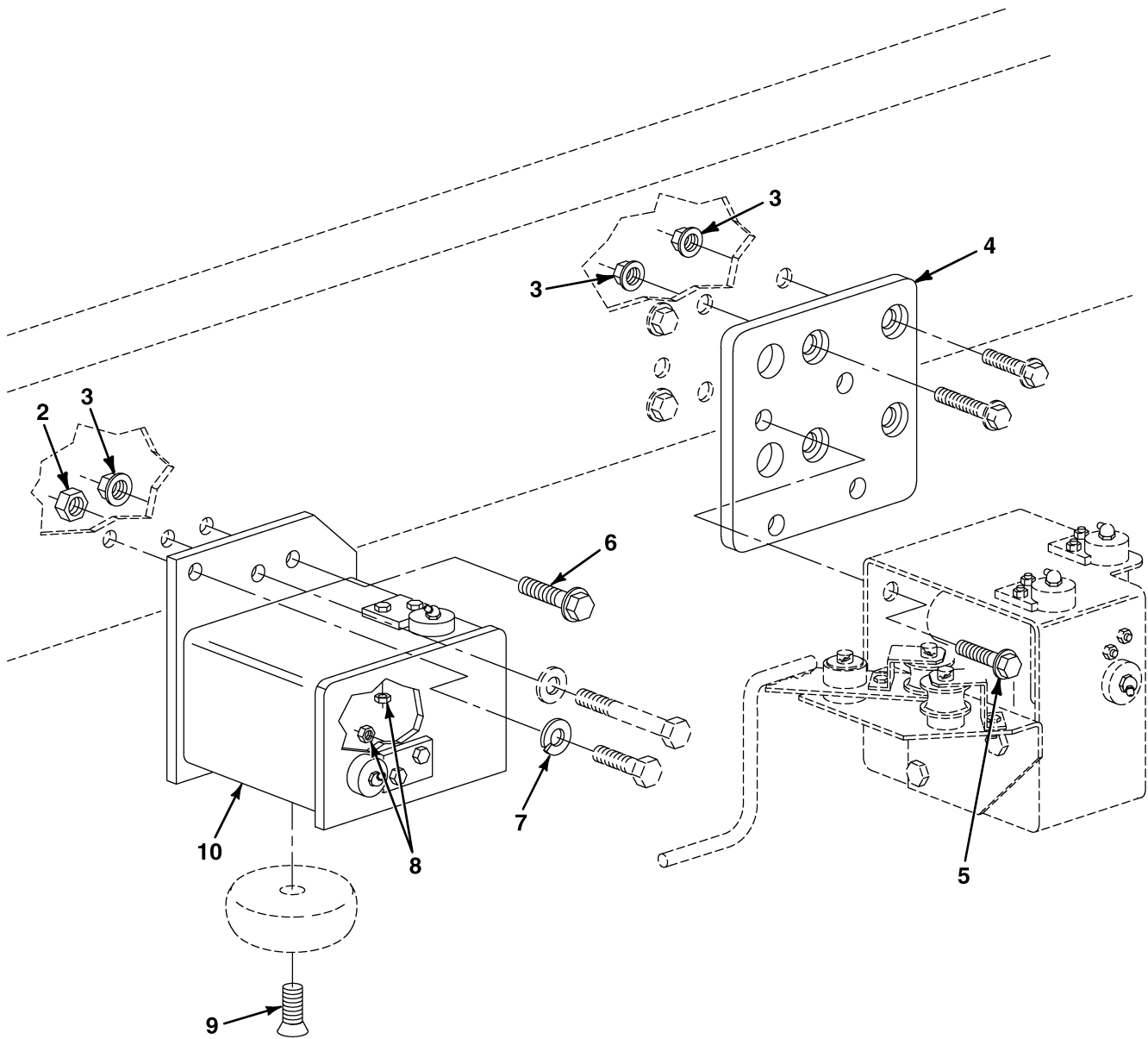

FIG. 518 CHU KIT SRW ADAPTER KIT

## SECTION II

TM9-2320-364-24P

(1) ITEM NO	(2) SMR CODE	(3) NSN	(4) CAGEC	(5) PART NUMBER	(6) DESCRIPTION AND USABLE ON CODES (UOC)	(7) QTY
					GROUP 3307 SPECIAL PURPOSE KIT FIG. 518 CHU KIT SRW ADAPTER KIT	
1	XD000	- - -	45152	3145875	ADAPTER KIT,SRW UOC: 075,	1
2	PA0ZZ	5310-01-061-5678	45152	60861A	.NUT,LOCK 5/8-11 UOC: 075,	1
3	PA0ZZ	5310-01-111-0645	45152	110311A	.NUT,SELF-LOCKING,EX 5/8-11 UOC: 075,	4
4	XD0ZZ	- - -	45152	3145954	.PLATE,TENSIONER ADP UOC: 075,	4
5	XD0ZZ	- - -	45152	111321A	.SCREW,CAP,FLG, 5/8-11X1.00 UOC: 075,	4
6	PA0ZZ	5306-01-106-7496	52167	WH0818TB	.BOLT,MACHINE 5/8-11X1 3/4 UOC: 075,	4
7	PA0ZZ	5310-00-820-6653	96906	MS35338-50	.WASHER,LOCK 5/8 UOC: 075,	2
8	PA0ZZ	5310-01-081-5351	11939	93604342	.NUT,LOCK,HEX 5/16-18 UOC: 075,	4
9	PA0ZZ	5305-00-990-8353	96906	MS24671-74	.SCREW,CAP,SOCKET HE UOC: 075,	1
10	XD0ZZ	- - -	45152	3145953	.WELDMENT,REAR GUIDE UOC: 075,	1

END OF FIGURE

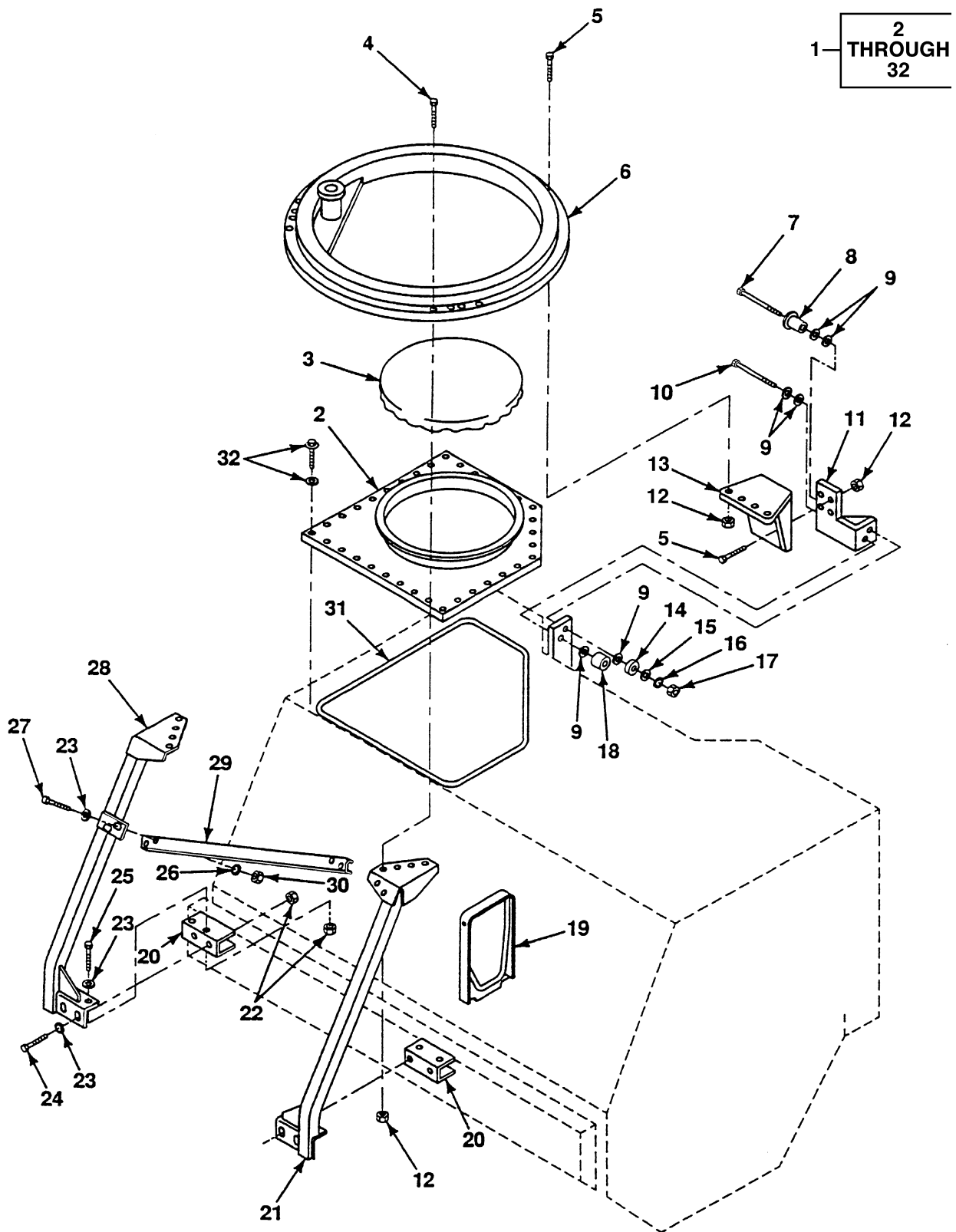

FIG. 519 MACHINE GUN MOUNTING KIT

## SECTION II

TM9-2320-364-24P

(1) ITEM NO	(2) SMR CODE	(3) NSN	(4) CAGEC	(5) PART NUMBER	(6) DESCRIPTION AND USABLE ON CODES (UOC)	(7) QTY
					GROUP 34 ARMAMENT AND SIGHTING AND FIRE CONTROL (ELECTRIC/ELECTRONIC) MATERIEL	
					GROUP 3402 SMALL ARMS FIG. 519 MACHINE GUN MOUNTING KIT	
1	PF000	1005-01-363-2502	45152	1878620 U	MACHINE GUN MTG	1
2	PFOZZ	2510-01-155-5126	45152	1326660W	.HATCH RING ASSY	1
3	PAOZZ	2540-00-909-3745	19207	11588805	.COVER,HATCH	1
4	PAOZZ	5305-01-150-7736	45152	115293A	.SCREW,CAP,HEX HD 1/2-13X1 1/2	8
5	PAOZZ	5305-01-156-5442	45152	111314A	.SCREW,CAP,HEX HD 1/2-13X1 3/4	8
6	PFOFF	1005-00-701-2810	19204	7012810-3	.MOUNT,MACHINE GUN	1
7	PAOZZ	5305-00-724-7264	80204	B1821BH063C450N	.SCREW,CAP,HEXAGON H 5/8-11X4 1/2	1
8	PFOZZ	3120-01-364-4353	45152	1979570	.SLEEVE	1
9	PAOZZ	5310-01-365-3192	74197	B3000-090	.WASHER,SPRING 1 INCH	8
10	PAOZZ	5305-00-724-7220	80204	B1821BH063C150N	.SCREW,CAP,HEXAGON H 5/8-11X5 1/2	1
11	PFOZZ	5340-01-363-7322	45152	1923590 W	.SUPPORT,MACHINE GUN	1
12	PAOZZ	5310-01-159-8178	45152	110310A	.NUT,SLFLKG,EW,HEX 1/2-13	16
13	PFOZZ	5340-01-363-7318	45152	1763010 W	.MOUNT,MACHINE GUN	1
14	PFOZZ	5365-01-363-2900	45152	59965AX	.SPACER	1
15	PAOZZ	5310-00-614-3505	96906	MS15795-820	.WASHER,FLAT 5/8	1
16	PAOZZ	5310-01-061-5302	45152	318B	.WASHER,LOCK 5/8	1
17	PAOZZ	5310-01-152-0553	45152	55517AX	.NUT,PLAIN,HEXAGON 5/8-11	1
18	PFOZZ	5365-01-363-2898	45152	1981750	.SPACER,SLEEVE	1
19	PFOZZ	2590-01-155-0315	45152	1326690W	.PLATFORM ASSY	1
20	PFOZZ	5340-01-363-6140	45152	1764460 W	.SPACER,MACH GUN MTG	2
21	PFOZZ	2590-01-155-5125	45152	1328540W	.FRONT SPRT ASM,LH	1
22	PAOZZ	5310-00-483-8790	96906	MS17829-6C	.NUT,SLFLKG,HEX 3/8-16	8
23	PAOZZ	5310-01-062-3379	45152	362-AX	.WASHER,FLAT 3/8	12
24	PAOZZ	5305-00-509-8103	15434	S170A	.SCREW,CAP,HEXAGON H 3/8-16X6	4
25	PAOZZ	5305-00-068-0511	45152	69302AX	.SCREW,CAP,HEX HD 3/8-16X1 1/4	4
26	PAOZZ	5310-01-129-0450	45152	351AX	.WASHER,LOCK 3/8	4
27	PAOZZ	5306-01-084-5390	78500	S-268-1	.BOLT,MACHINE 3/8-16X1	4
28	PFOZZ	5342-01-237-6372	45152	1328550W	.BRACKET,ENGINE ACCE FRONT SUPPORT ASSEMBLY, RIGHT HAND	1
29	PFOZZ	2510-01-154-6880	45152	1358880	.CHANNEL,FRONT SUPPO	1
30	PAOZZ	5310-00-655-9544	96906	MS35690-604	.NUT,PLAIN,HEX 3/8-16	4
31	MOOZZ	- - -	45152	27022AX-260	.RUBBER STRIP MAKE FROM RUBBER STRIP P/N R-422-N (82942), 130 IN LG	1
32	PAOZZ	5305-01-157-5624	45152	1324510	.SCREW,TAPPING 5/16-18X3/4	34

END OF FIGURE



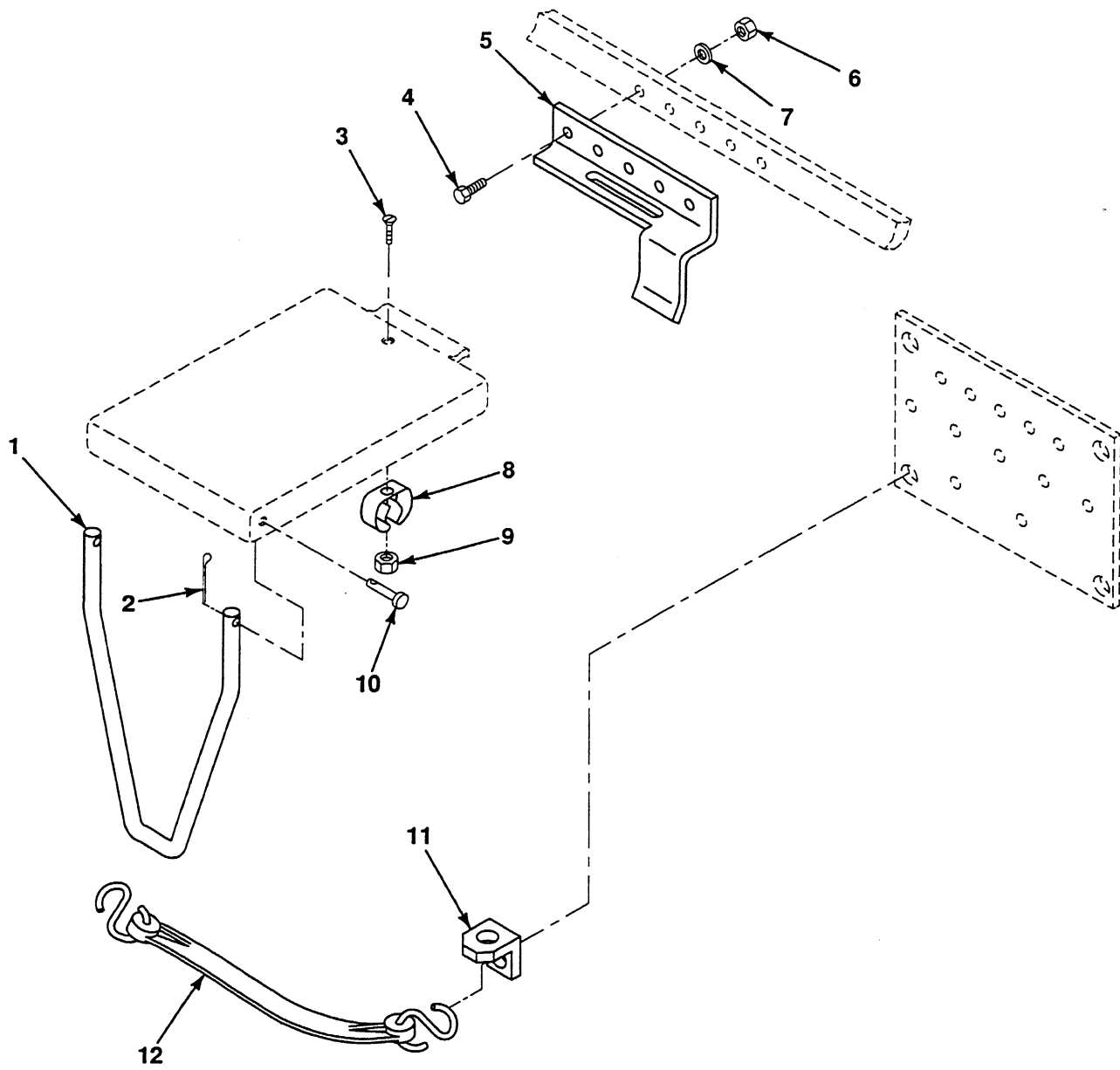

FIG. 520 MACHINE GUN MOUNTING KIT OPERATORS PLATFORM

## SECTION II

TM9-2320-364-24P

(1)	(2)	(3)	(4)	(5)	(6)	(7)
ITEM	SMR			PART		
NO	CODE	NSN	CAGEC	NUMBER	DESCRIPTION AND USABLE ON CODES (UOC)	QTY
					GROUP 3402 SMALL ARMS	
					FIG. 520 MACHINE GUN MOUNTING KIT	
					OPERATORS PLATFORM	
1	PFOZZ	2510-01-152-7775	45152	1326720W	FRAME SECT,STR,VEH	1
2	PAOZZ	5315-00-839-5821	96906	MS24665-351	PIN,COTTER	2
3	PAOZZ	5305-00-052-5918	45152	59028AX	SCREW,MACHINE NO. 10-32X3/8	1
4	PAOZZ	5305-01-344-8899	45152	1606140	SCREW,CAP,HEX HD 1/4-20X3/4	5
5	PFOZZ	5340-01-407-9021	45152	1993750	BRACKET,MOUNTING	1
6	PAOZZ	5310-01-066-6759	72962	21NE-040	NUT,SLFLKG,HEX 1/4-20	5
7	PAOZZ	5310-00-809-4058	96906	MS27183-10	WASHER,FLAT 1/4	5
8	PFOZZ	5340-00-046-3303	18876	8485026	CLIP,SPRING TENSION	1
9	PAOZZ	5310-00-843-7890	K4975	A126D	NUT,SELF-LOCKING,HE NO. 10-32	1
10	PAOZZ	5315-00-140-1938	96906	MS35810-6	PIN,YOKE	2
11	PFOZZ	5340-01-167-0504	45152	1379730	ANGLE BRACKET	1
12	PFOZZ	5340-00-340-0980	13435	13013	STRAP,RUBBER,TIE-DO	1

END OF FIGURE

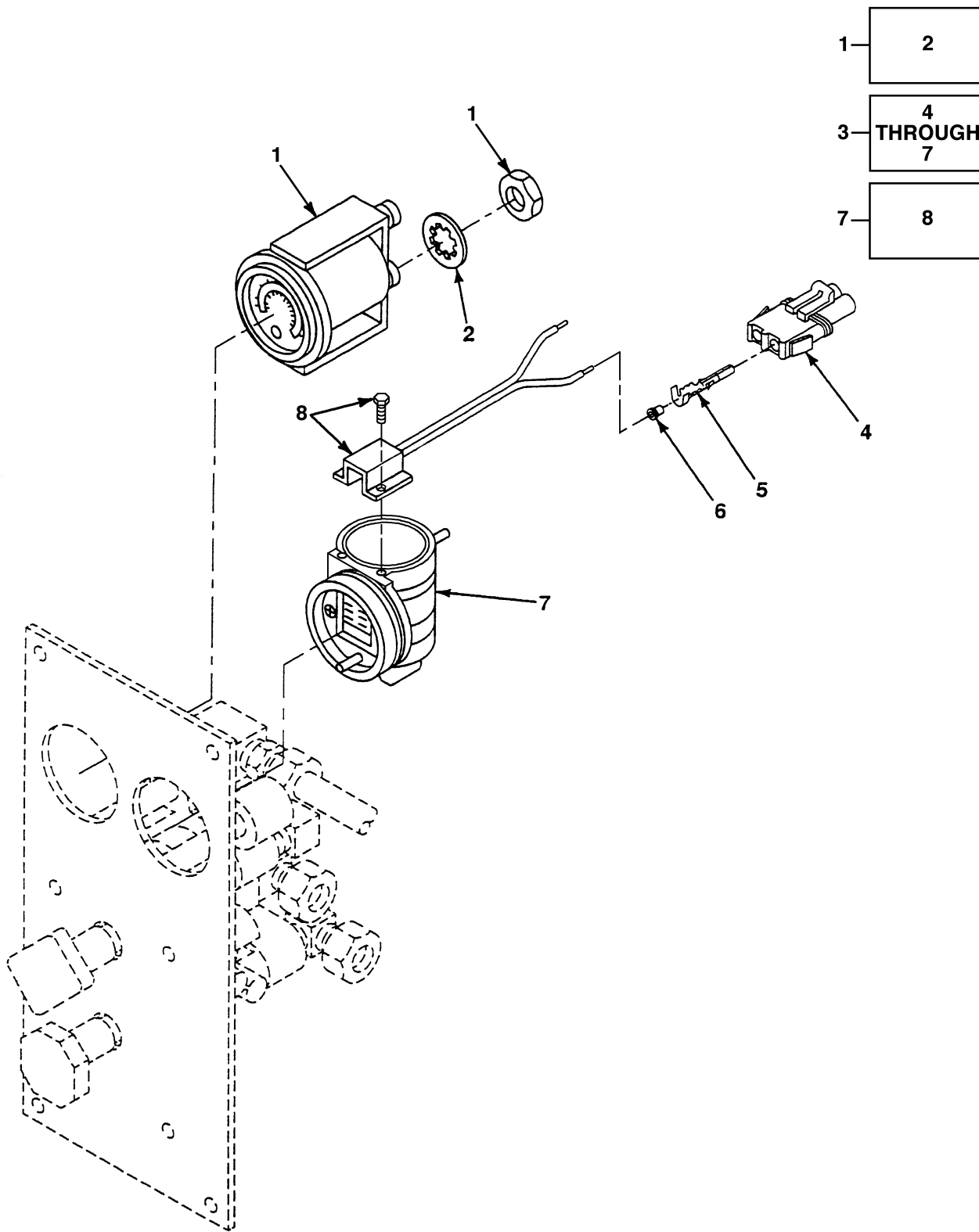

FIG. 521 RESTRICTOR INDICATOR AND AIR PRESSURE GAGE

## SECTION II

TM9-2320-364-24P

(1)	(2)	(3)	(4)	(5)	(6)	(7)
ITEM	SMR			PART		
NO	CODE	NSN	CAGEC	NUMBER	DESCRIPTION AND USABLE ON CODES (UOC)	QTY
					GROUP 47 GAGES (NON-ELECTRICAL) WEIGHING AND MEASURING DEVICES	
					GROUP 4702 GAGES, MOUNTING, LINES, AND FITTINGS	
					FIG. 521 RESTRICTOR INDICATOR AND AIR PRESSURE GAGE	
1	PAOZZ	6685-01-121-8017	61349	140490-P818U	GAGE,DIFF DIAL IND	1
2	PAOZZ	5310-01-244-8747	61349	L051275	.WASHER,LOCK	2
3	PA000	2940-01-422-0386	45152	2006150 U	GAUGE ASSY,RSTR IND	1
4	PAOZZ	5935-01-214-5259	77060	12015792	.CONN BODY,PLUG,ELEC	1
5	PAOZZ	5940-01-342-0712	77060	1203 4051	.SOCKET,CONTACT	2
6	PAOZZ	5975-01-310-5011	77060	12015323	.BOOT,DUST	2
7	PF0ZZ	- - -	59150	168537-03220	.GAUGE,RSTR IND	1
8	PAOZZ	6220-01-447-1913	59150	1781-014	..LIGHT KIT	1

END OF FIGURE

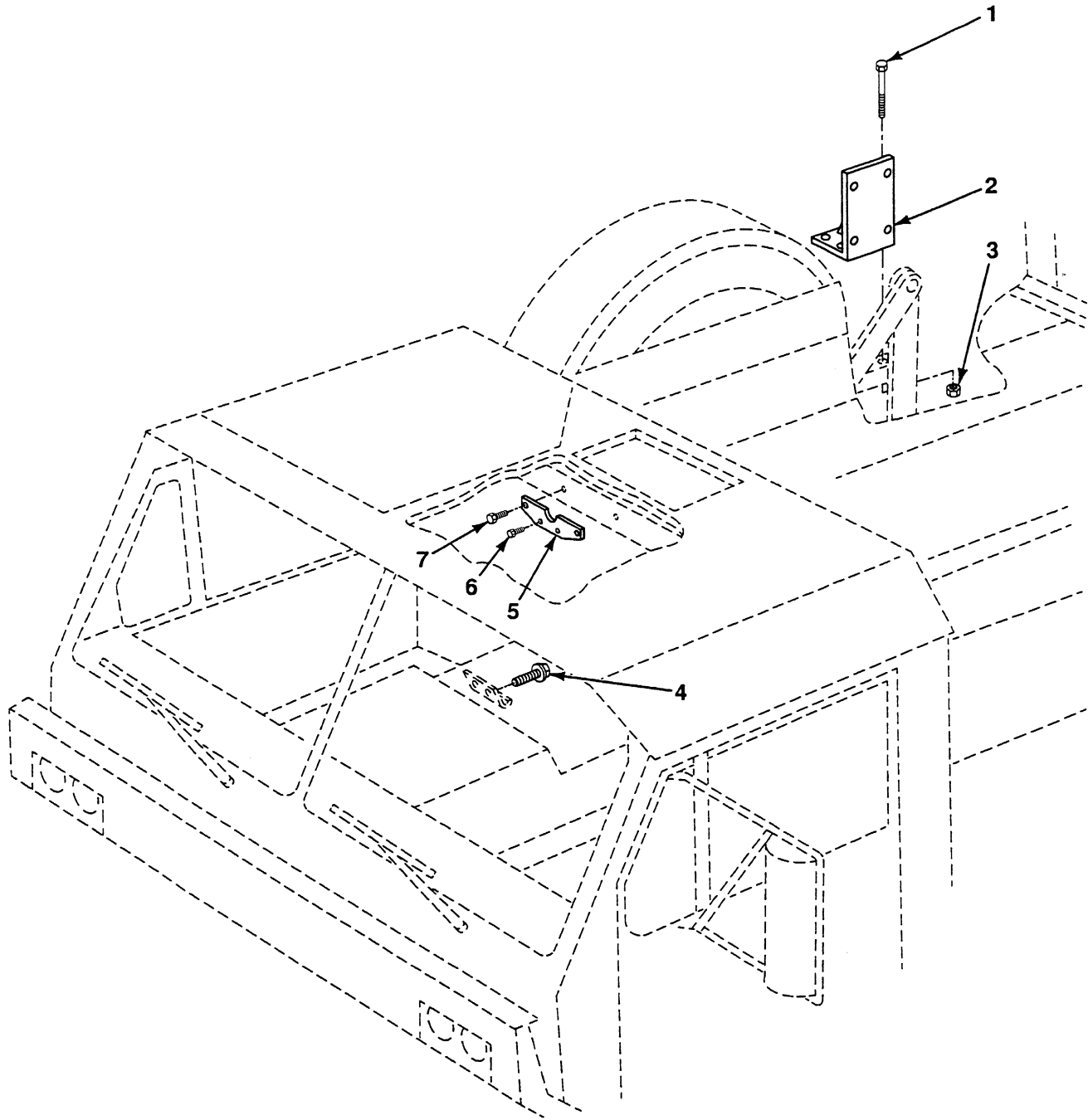

FIG. 522 RADIO MOUNTING KIT

## SECTION II

TM9-2320-364-24P

(1)	(2)	(3)	(4)	(5)	(6)	(7)
ITEM	SMR			PART		
NO	CODE	NSN	CAGEC	NUMBER	DESCRIPTION AND USABLE ON CODES (UOC)	QTY
					GROUP 68 RADIO TELEPHONE SYSTEM	
					GROUP 6809 RADIO TELEPHONE SYSTEM	
					FIG. 522 RADIO MOUNTING KIT	
1	PAOZZ	5305-01-357-4682	45152	1754310	SCREW,CAP,HEX HD 3/8-16X3	2
2	PFOZZ	5985-01-364-6979	45152	1938570 W	BRACKET ANTENNA MTG	1
3	PAOZZ	5310-01-288-1116	82458	T893R	NUT,SLFLKG,EW,HEX 3/8-16	2
4	PAOZZ	5305-01-352-2019	45152	1756830	SCREW & WASHER ASSY NO. 10-24X12	2
5	PFOZZ	5340-01-363-7972	45152	1948800	BRACKET,SPEAKER MTG	1
6	PAOZZ	5305-01-352-2066	93907	B71-10015-002	SCREW,TAPPING NO. 10-16X1/2	2
7	PAOZZ	5305-01-150-8714	45152	54067AX	SCREW,TPG 1/4-20X5/8	2

END OF FIGURE

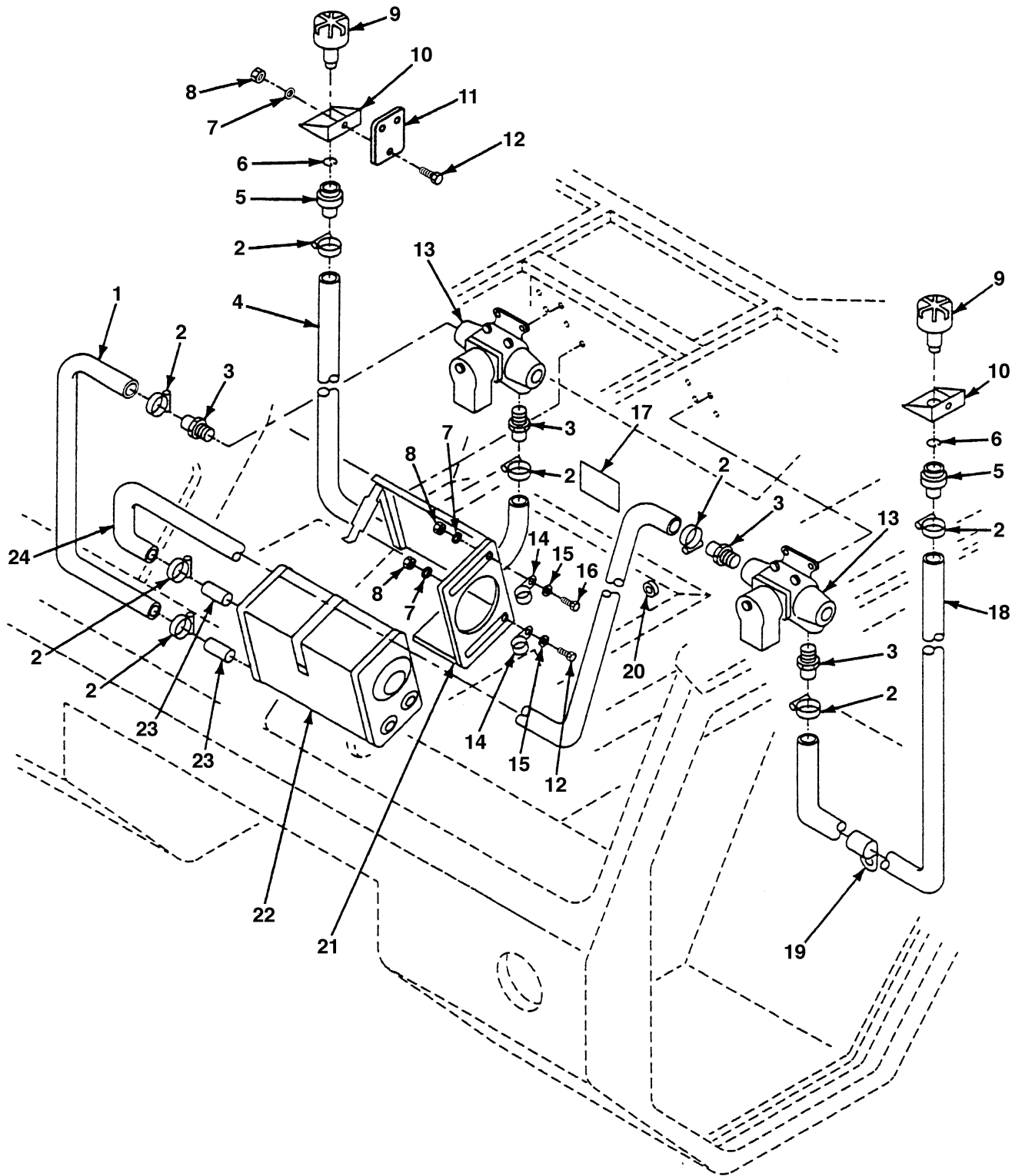

FIG. 523 GAS PARTICULATE FILTER UNIT KIT

## SECTION II

TM9-2320-364-24P

(1) ITEM NO	(2) SMR CODE	(3) NSN	(4) CAGEC	(5) PART NUMBER	(6) DESCRIPTION AND USABLE ON CODES (UOC)	(7) QTY
					GROUP 91 CHEMICAL, BIOLOGICAL AND RADIOLOGICAL (CBR) EQUIPMENT	
					GROUP 9111 GAS PARTICULATE FILTER UNITS	
					FIG. 523 GAS PARTICULATE FILTER UNIT KIT	
1	PBOZZ	4720-00-829-2760	94987	C5-19-916-1	HOSE,AIR DUCT 2 FEET	1
2	PAOZZ	4730-00-269-3760	96906	MS22064-5	CLAMP,HOSE	8
3	PAOZZ	4730-00-808-5089	81361	B5-19-1676-2	ADAPTER,STR,P TO H	4
4	PBOZZ	4720-00-279-0093	81361	C5-19-916-2	HOSE,AIR DUCT 6 FEET	1
5	PBOZZ	4730-00-935-1643	81361	C5-19-1900-2	COUPLING,HALF,QDISC	2
6	PAOZZ	5325-00-514-0393	96906	MS16624-4087	RING,RETAINING	2
7	PAOZZ	5310-00-582-5965	96906	MS35338-44	WASHER,LOCK 1/4	2
8	PAOZZ	5310-01-058-3183	45152	767HX1	NUT,PLAIN,HEX 1/4-20	2
9	PBOZZ	4240-00-007-9453	81361	B5-19-1829	CONNECTOR,ORIFICE	2
10	PFOZZ	5340-00-595-5208	81361	B5-19-1831	ANGLE BRACKET	2
11	PFOZZ	5340-01-157-5745	45152	1371970	PLATE,MENDING	1
12	PAOZZ	5306-01-145-6949	11757	378429-8	BOLT,SELF-LOCKING 1/4-20X3/4	2
13	PB000	4240-00-807-6856	81361	D5-19-1782	HEATER,ELECTRIC,AIR	2
14	PAOZZ	5340-00-954-6014	96906	MS21333-121	CLAMP,LOOP 3/4 INCH	1
15	PAOZZ	5310-00-809-4058	96906	MS27183-10	WASHER,FLAT 1/4	1
16	PAOZZ	5305-01-354-2490	45152	1841HX1	SCREW,CAP,HEX HD 1/4-25X1/2	1
17	PFOZZ	7690-01-114-3702	19207	12296626	DECAL	1
18	PBOZZ	4720-00-279-0094	81361	C5-19-916-3	HOSE,AIR DUCT 9 FEET	1
19	PAOZZ	5340-00-224-1204	84971	TA720S24	CLAMP,LOOP 1 1/2 INCH	1
20	PAOZZ	5325-01-292-8383	8U591	A-2872S	GROMMET,NONMET	1
21	PBOZZ	4240-00-565-6059	81361	D5-19-1754	FRAME ASSY	1
22	PBOZA	4240-00-868-7906	81361	D5-19-1772	PURIFIER,AIR	1
23	PBOZZ	4730-00-392-2974	10001	57A144B67-1	COUPLING HALF,QDISC	2
24	PBOZZ	4720-00-829-2761	81361	C5-19-916-4	HOSE,AIR DUCT 4 FEET	1

END OF FIGURE



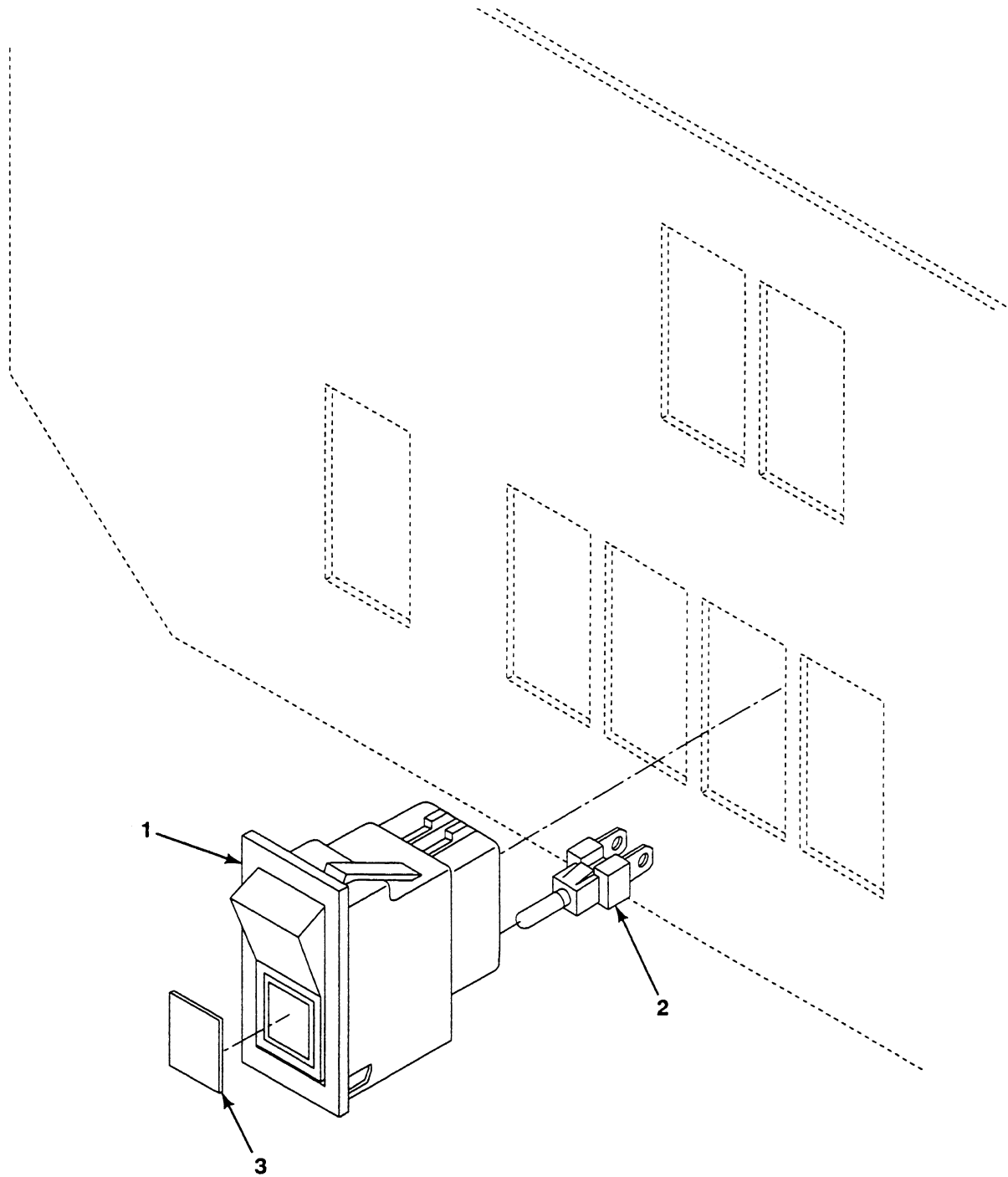

FIG. 524 GAS PARTICULATE FILTER UNIT KIT SWITCH

## SECTION II

TM9-2320-364-24P

(1)	(2)	(3)	(4)	(5)	(6)	(7)
ITEM	SMR			PART		
NO	CODE	NSN	CAGEC	NUMBER	DESCRIPTION AND USABLE ON CODES (UOC)	QTY
					GROUP 9111 GAS PARTICULATE FILTER UNITS	
					FIG. 524 GAS PARTICULATE FILTER UNIT KIT SWITCH	
1	PAOZZ	5930-01-351-3682	82484	E-100-020	SWITCH,ON/OFF	1
2	PAOZZ	6210-01-345-6315	82484	E-013-001	LIGHT,INDICATOR	1
3	PFOZZ	6210-01-354-5272	82484	59L.256	LENS,LIGHT	1

END OF FIGURE

1— 2  
THROUGH  
10

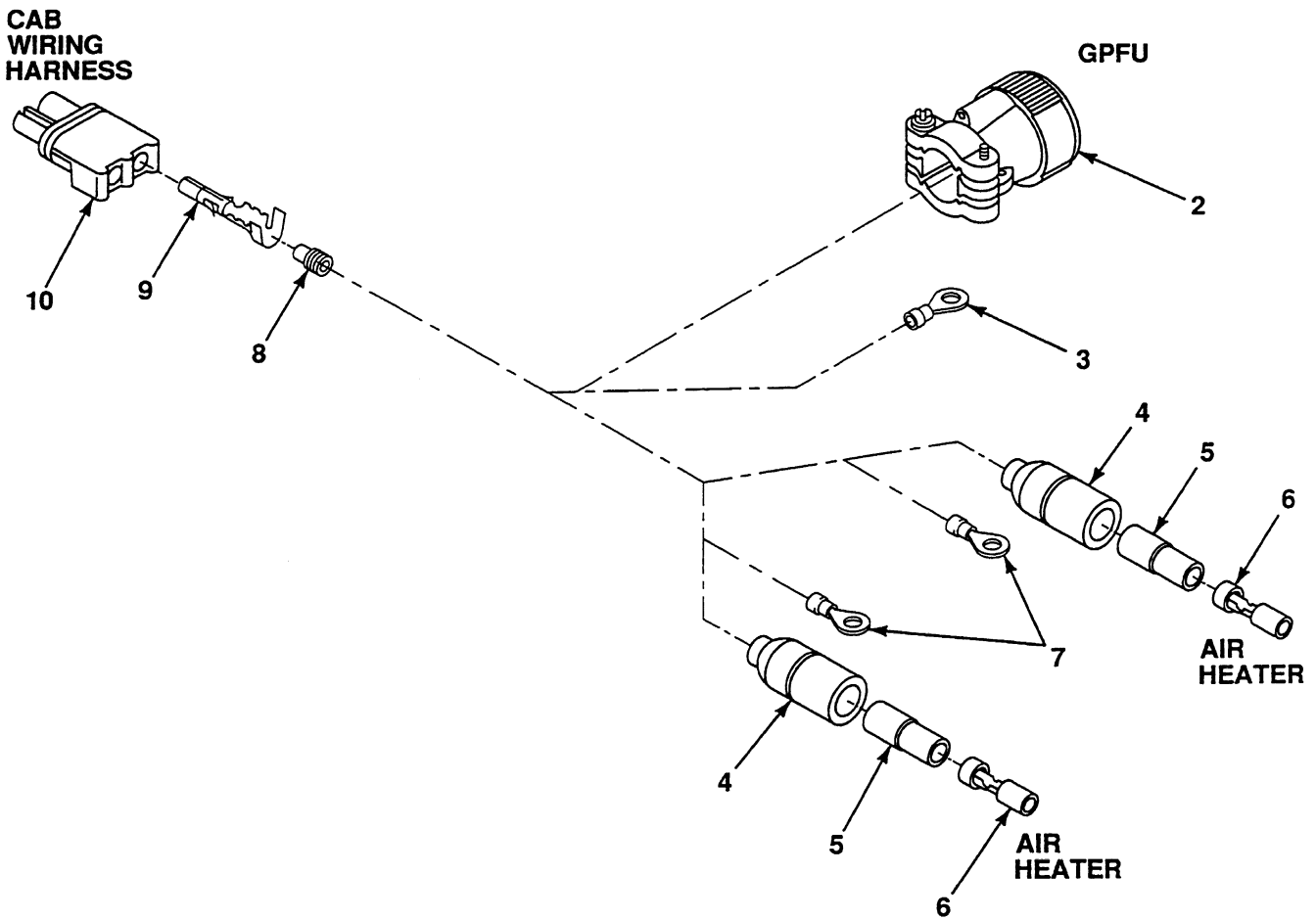

FIG. 525 GAS PARTICULATE FILTER UNIT KIT WIRING HARNESS

## SECTION II

TM9-2320-364-24P

(1)	(2)	(3)	(4)	(5)	(6)	(7)
ITEM	SMR			PART		
NO	CODE	NSN	CAGEC	NUMBER	DESCRIPTION AND USABLE ON CODES (UOC)	QTY
					GROUP 9111 GAS PARTICULATE FILTER UNITS	
					FIG. 525 GAS PARTICULATE FILTER UNIT KIT WIRING HARNESS	
1	PA000	6150-01-364-4007	45152	1937500	HARNESS,GPFU	1
2	PA0ZA	5935-01-364-3634	71468	CA3106F-12-5S	.CONNECTOR,PLUG	1
3	PA0ZZ	5940-00-156-1509	56501	B86	.TERMINAL,LUG	1
4	PA0ZZ	5975-00-660-5962	19207	8724494	.CABLE NIPPLE,ELEC	2
5	PA0ZZ	5970-00-833-8562	19207	8338562	.INSULATOR,BUSHING	2
6	PA0ZZ	5940-00-399-6676	19207	8338564	.TERMINAL ASSY	2
7	XDOZZ	5940-00-903-2471	00779	34125	.TERMINAL,LUG	2
8	PA0ZZ	5975-01-333-5974	77060	12015193	.CABLE SEAL	2
9	PA0ZZ	5999-01-214-9682	77060	12010182	.CONTACT,ELECTRICAL	2
10	PA0ZZ	5935-01-214-5259	77060	12015792	.CONN BODY,PLUG,ELEC	1

END OF FIGURE

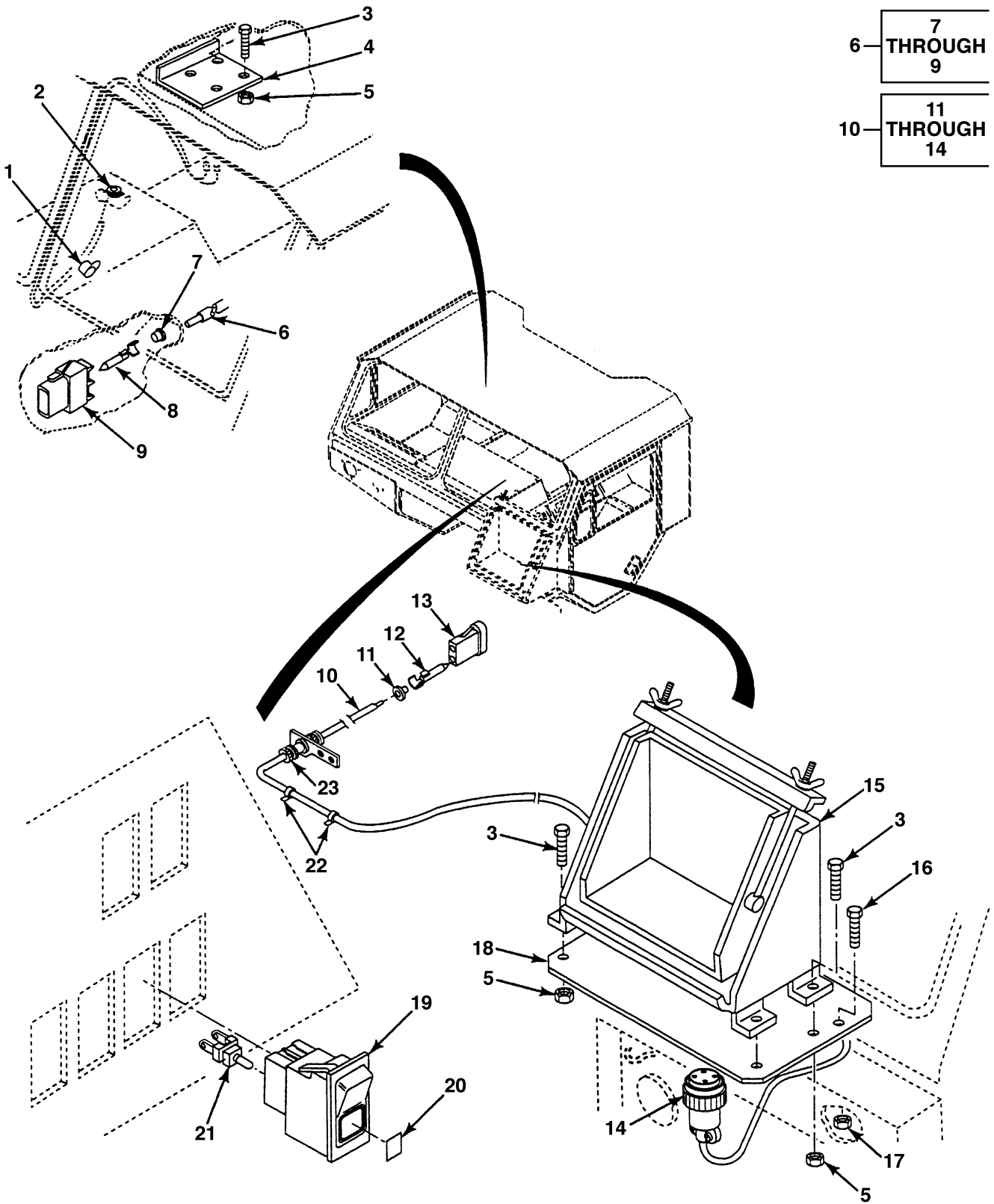

FIG. 526 CHEMICAL ALARM KIT

## SECTION II

TM9-2320-364-24P

(1) ITEM NO	(2) SMR CODE	(3) NSN	(4) CAGEC	(5) PART NUMBER	(6) DESCRIPTION AND USABLE ON CODES (UOC)	(7) QTY
					GROUP 9131 CHEMICAL AGENT ALARMS	
					FIG. 526 CHEMICAL ALARM KIT	
1	PAOZZ	5340-00-954-6014	96906	MS21333-121	CLAMP, LOOP 3/4 INCH	1
2	PAOZZ	5325-00-119-8479	70485	653	GROMMET, RUBBER	1
3	PAOZZ	5305-01-344-8899	45152	1606140	SCREW, CAP, HEX HD 1/4-20X3/4	8
4	PFOZZ	5340-01-161-5523	45152	1369390	ANGLE, BRACKET	1
5	PAOZZ	5310-01-346-9445	45152	1600460	NUT, SLFLKG, CLINCH 1/4-20	8
6	PB000	6150-01-364-8672	45152	1938990	HARNESS, CHEM ALARM	1
7	PAOZZ	5975-01-310-5011	77060	12015323	.BOOT, DUST	2
8	PAOZZ	5940-01-234-7272	77060	12089040	.PIN TERMINAL	2
9	PAOZZ	5935-01-214-4163	22785	12010973	.CONN BODY, PLUG, ELEC	1
10	PB000	6150-01-364-3985	45152	1930140	WIRE HARNESS, CHEM D	1
11	PAOZZ	5975-01-310-5011	77060	12015323	.BOOT, DUST	4
12	PAOZZ	5999-01-319-7394	77060	12089305	.CONTACT, ELECTRICAL	4
13	PAOZZ	5935-01-336-5396	77060	1201 0974	.CONN BODY, PLUG, ELEC	1
14	PAOZZ	5935-01-111-6744	96906	MS3474W14-5S	.CONNECTOR, RECEPTACL	1
15	PB0ZZ	6665-00-110-9492	81361	E5-15-5300	MOUNTING KIT, CHEMIC	1
16	PAOZZ	5306-01-287-5714	52167	WC0412PB	BOLT, MACHINE 3/8-16X1	2
17	PAOZZ	5310-01-288-1116	82458	T893R	NUT, SLFLKG, EW, HEX 3/8-16	2
18	PFOZZ	5340-01-363-7609	45152	1882340	BRACKET, DETECTOR MT	1
19	PAOZZ	5930-01-351-3682	82484	E-100-020	SWITCH, ON/OFF	1
20	PFOZZ	6210-01-354-5271	82484	59L.235	APPLIQUE, CHEM ALARM	1
21	PAOZZ	6210-01-345-6315	82484	E-013-001	LIGHT, INDICATOR	1
22	PFOZZ	5340-01-382-9820	45152	2014910	CLIP, FRAM	2
23	PFOZZ	5340-01-382-9861	45152	2012150	BRACKET, HARNESS MTG	1

END OF FIGURE

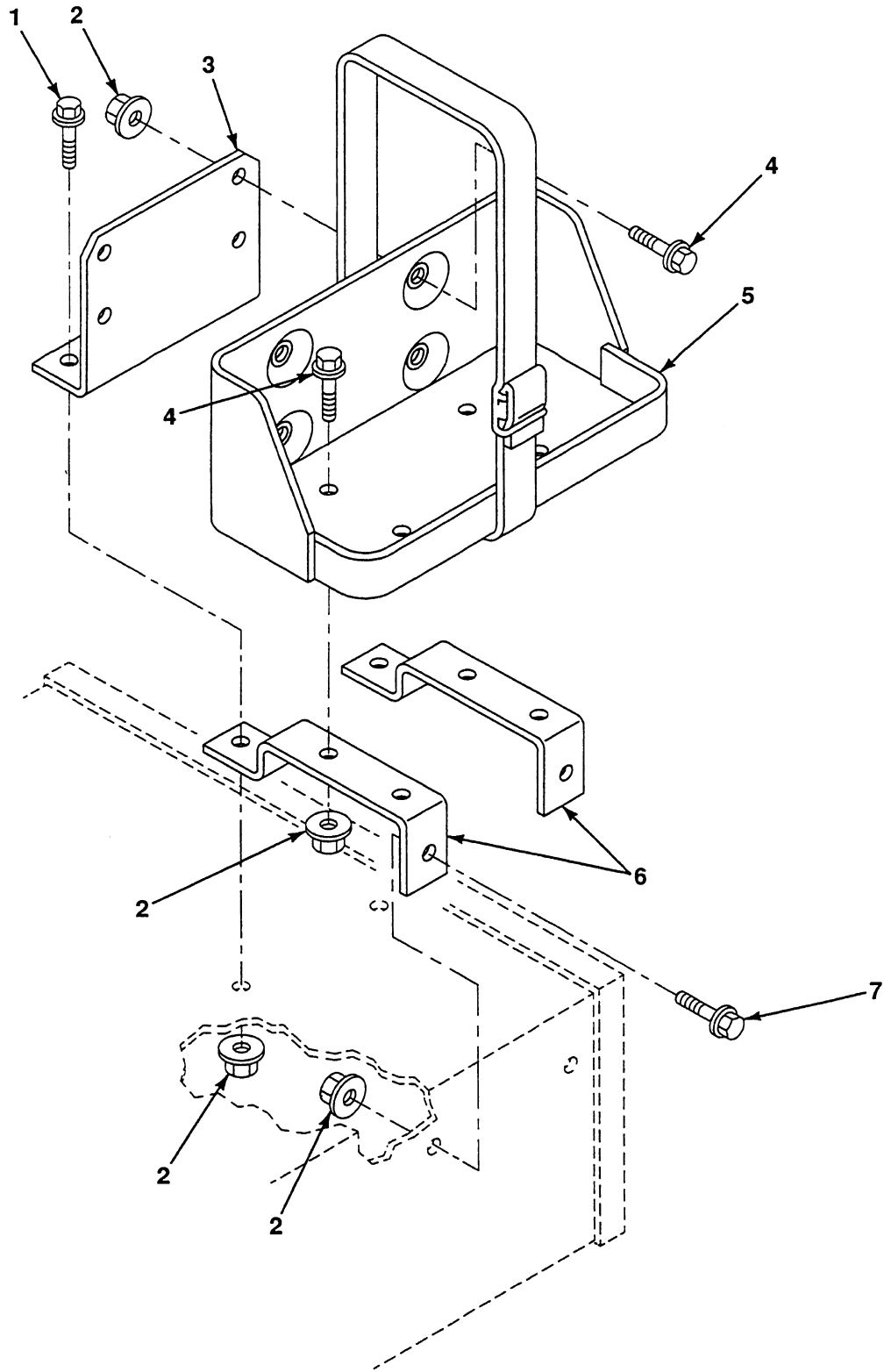

FIG. 527 DECONTAMINATION KIT MOUNTING

## SECTION II

TM9-2320-364-24P

(1)	(2)	(3)	(4)	(5)	(6)	(7)
ITEM	SMR			PART		
NO	CODE	NSN	CAGEC	NUMBER	DESCRIPTION AND USABLE ON CODES (UOC)	QTY
					GROUP 9131 CHEMICAL AGENT ALARMS	
					FIG. 527 DECONTAMINATION KIT	
					MOUNTING	
1	PAOZZ	5306-01-287-5714	52167	WC0412PB	BOLT,MACHINE 3/8-16X1	2
2	PAOZZ	5310-01-288-1116	82458	T893R	NUT,SLFLKG,EW,HEX 3/8-16	12
3	PFOZZ	5340-01-363-7319	45152	1917120	BRACKET,VERT SPRT	1
4	PAOZZ	5305-01-296-0341	45152	736HX1	SCREW,CAP,HEX HD 3/8-16X7/8	8
5	PBOZZ	2590-00-473-6331	19207	6566675	BRACKET ASSY,LI	1
6	PFOZZ	5340-01-363-7323	45152	1917110	BRACKET,LOWER SPRT	2
7	PAOZZ	5306-01-287-5715	52167	WC0414PB	BOLT,MACHINE 3/8-16X1 1/4	2

END OF FIGURE





## SECTION II

TM9-2320-364-24P

(1) ITEM NO	(2) SMR CODE	(3) NSN	(4) CAGEC	(5) PART NUMBER	(6) DESCRIPTION AND USABLE ON CODES (UOC)	(7) QTY
					GROUP 94 REPAIR KITS GROUP 9401 REPAIR KITS FIG. KITS REPAIR KITS	
PAHZZ		3010-01-344-9235	0LF97	02-23-01251-022	KIT,REPAIR SHIM (0001) 291-3 SHIM (0001) 291-3 SHIM (0002) 291-12 PLUG,EXP (0002) 291-8 PLUG,PIPE (0002) 291-14 SEAL (0002) 291-9	1
PAOZZ		2540-01-454-4302	55156	0210H	KIT,INSTL,DUVAC 145 AMP ALTERNATOR SYSTEM ONLY WASHER,SHOULDER,NYL(0002) 58-35 SHIELD,LEXAN (0001) 58-28	1
PFOZZ		6105-01-365-5356	11331	131167	SENSOR,KIT SCREW,MACHINE (0002) 104-5 WASHER (0002) 104-4 POTENTIOMETER,DDEC (0001) 104-3	1
PAOZZ		4010-01-348-6039	98343	175220-60	WIRE ROPE ASSEMBLY CABLE,COATED (0001) 515-60 SLEEVE,CRIMPING (0001) 515-61 CABLE,COATED (0001) 245-20 SLEEVE,CRIMPING (0006) 245-23 CABLE,COATED (0001) 246-28 CABLE,COATED (0001) 247-24	1
PFFZZ		2530-01-340-4080	78222	1790632K	KIT,PITTMAN ARM RETAINER,ARM (0001) 292-6 WASHER,FRICTION (0003) 292-7 WASHER,LOCK (0001) 292-8 RETAINER,ARM (0001) 293-23 WASHER,FRICTION (0003) 293-22 WASHER,LOCK (0001) 293-21	1
PAHZZ		2520-01-344-5753	78222	1854833K	KIT,OUTPUT SHAFT SHAFT,OUTPUT (0001) 292-29 GEAR,SPUR (0001) 292-31 PIN,SPRING (0001) 292-30 PIN,STG HDLS (0001) 292-32	1
PBHZZ		2520-01-344-5751	78222	18562741K	KIT,OUTPUT SHAFT GEAR,SPUR (0001) 292-31 SHAFT,OUTPUT (0001) 292-29 PIN,SPRING (0001) 292-30 PIN,STRAIGHT,HDLS (0001) 292-32	1
PBFFF		2540-01-392-3886	45152	1878610 U	ARCTIC KIT,ENGINE PUMP ASSY,WATER (0001) PUMP,WATER (0001) 485-3 ELBOW,MALE (0001) 485-4	1

## SECTION II

TM9-2320-364-24P

(1) ITEM NO	(2) SMR CODE	(3) NSN	(4) CAGEC	(5) PART NUMBER	(6) DESCRIPTION AND USABLE ON CODES (UOC)	(7) QTY
					ELBOW,PIPE TO TUBE (0001) 485-13	
					CLAMP,HOSE (0002) 485-5	
					BRACKET,PUMP SPRT (0001) 485-8	
					BRACKET,CLAMPING (0001) 485-2	
					HOSE,NONMETALLIC (0001) 485-6	
					SCREW,CAP,HEX HD (0002) 485-1	
					NUT,HEX (0002) 485-12	
					RUBBER STRIP (0002) 485-7	
					WATER JACKET ASSEMB(0001) 486-1	
					BRACKET (0001) 486-7	
					BOLT,MACHINE (0006) 486-8	
					NUT,SLFLKG,EW,HEX (0007) 485-9	
					HOSE,NONMETALLIC (0002) 487-15	
					CLAMP,HOSE (0004) 487-1	
					ELBOW,PIPE TO TUBE (0001) 487-2	
					VALVE,BALL (0002) 487-3	
					ELBOW,PIPE (0002) 487-4	
					NIPPLE (0002) 487-5	
					ADAPTER,STR,P TO H (0001) 487-9	
					PIPE,EXHAUST (0001) 487-11	
					CLAMP,HOSE (0002) 487-10	
					CLAMP,LOOP (0005) 487-7	
					CLAMP,LOOP (0005) 487-14	
					SCREW,CAP,HEX HD (0002) 487-12	
					NUT,SLFLKG,CLINCH (0009) 487-8	
					BRACKET,ANGLE (0003) 487-13	
					SCREW,CAP,HEX HD (0007) 487-6	
					BOX ASSY,BTRY,ARCT (0001) 488-1	
					TERMINAL,LUG,NEG (0002) 489-1	
					WASHER,LOCK (0004) 489-4	
					NUT,PLAIN,HEX (0004) 489-5	
					CABLE ASSY (0001) 489-2	
					CABLE ASSY (0001) 489-9	
					CABLE ASSY (0001) 489-11	
					CLAMP,LOOP (0002) 489-8	
					NUT,SLFLKG,HEX (0001) 486-9	
					CONN,RECP,ELEC (0001) 490-6	
					DATA PLATE,CAUTION (0001) 490-23	
					TERMINAL,LUG,POS (0002) 489-3	
					PLATE (0001) 485-10	
					BOLT,MACHINE (0001) 485-11	
					WASHER,FLAT (0005) 486-10	
					HARNESS,WIRE (0001) 490-24	
					HARNESS,WIRE (0001) 490-7	
					HARNESS,WIRE (0001) 490-1	
					SWITCH,TOGGLE (0001) 490-20	
					LENS,LIGHT (0001) 490-19	
					LAMP,INCANDESCENT (0001) 490-21	
					SCREW,MACHINE (0002) 490-15	
					WASHER,FLAT (0002) 490-17	
					NUT,SLFLKG,ASY WASH(0002) 490-18	
					RELAY,ELECTROMAG (0002) 490-16	
					PLATE,DATA,ARC KIT (0001) 490-22	
					BELT SET,ARCTIC VEE(0001) 487-16	

## SECTION II

TM9-2320-364-24P

(1) ITEM NO	(2) SMR CODE	(3) NSN	(4) CAGEC	(5) PART NUMBER	(6) DESCRIPTION AND USABLE ON CODES (UOC)	(7) QTY
PBHZZ		3110-01-343-8740	78222	2010481K	KIT,ROLLER BEARING BEARING,ROLLER (0002) 292-24 RING,RETAINING (0001) 292-33	1
PAFZZ		2520-01-176-6004	73342	23012606	KIT,OVERHAUL PACKING,PREFORMED (0001) 163-1 GASKET (0001) 163-2 STRIP (0006) 163-17 GASKET (0001) 163-19 SEAL,PLAIN (0001) 163-22 SEAL,PLAIN (0001) 163-24 SEAL,PLAIN,ENCASED (0001) 177-2 PACKING,PREFORMED (0001) 177-9 GASKET (0001) 162-5 GASKET (0001) 162-8 SCREW,CAP,HEX HD (0007) 162-11 SEAL,SPECIAL (0001) 177-29 RING,SEAL (0001) 170-1 PACKING,PREFORMED (0001) 170-5 GASKET (0001) 170-10 SEAL,PLAIN (0001) 170-11 SEAL,PLAIN (0001) 172-10 GASKET (0001) 172-11 PUSH ON NUT (0008) 173-6 SEAL (0002) 173-10 RING,SEAL,EXT (0002) 173-11 SEAL,SPECIAL (0001) 173-12 GASKET (0001) 165-4 SCREW,CAP,HEX HD (0011) 165-6 WASHER,FLAT (0001) 165-11 BOLT,MACHINE (0001) 165-12 PACKING,PREFORMED (0001) 179-21 GASKET (0001) 169-1 PUSH ON NUT (0001) 169-3 RING,SEAL,EXT (0001) 169-7 SEAL (0001) 169-8 RING,SEAL,EXT (0001) 169-20 RING,SEAL,INT (0001) 169-21 GASKET (0001) 167-1 SEAL,PLAIN,ENCASED (0001) 167-9	1
PAFZZ		5330-01-056-1111	72582	23512685	GASKET SET SHIM (0004) 7-2 GASKET (0001) 11-1 GASKET (0001) 17-8 SEAL,PLAIN,ENCASED (0001) 17-15 GASKET (0001) 10-9 GASKET (0001) 35-18 GASKET (0001) 33-35 SEAL RING,METAL (0002) 33-10 GASKET (0001) 33-20 PACKING,PREFORMED (0001) 33-31 GASKET (0001) 36-23 GASKET (0004) 26-6 GASKET (0001) 36-21	1

## SECTION II

TM9-2320-364-24P

(1) ITEM NO	(2) SMR CODE	(3) NSN	(4) CAGEC	(5) PART NUMBER	(6) DESCRIPTION AND USABLE ON CODES (UOC)	(7) QTY
					GASKET (0001) 36-12	
					GASKET (0001) 52-6	
					GASKET (0001) 29-6	
					GASKET (0001) 24-7	
					GASKET (0001) 24-4	
					SEAL (0001) 24-6	
					RING SEAL (0001) 53-18	
					GASKET (0001) 50-13	
					SEAL,PLAIN,ENCASED (0001) 50-11	
					GASKET (0001) 50-10	
					GASKET (0001) 50-30	
					COVER,THERM HSG (0001) 50-1	
					SEAL,PLAIN,ENCASED (0001) 50-11	
PAHZZ	2990-01-136-7514	72582	23514202		PARTS KIT,SUPERCHGR	1
					SEAL RING,METAL (0002) 34-5	
					BEARING,BALL,ANLNR (0002) 34-30	
					BEARING,BALL,ANLNR (0002) 34-20	
					SHIM (0001) 34-23	
					SHIM (0001) 34-23	
					SHIM (0001) 34-23	
					SHIM (0001) 34-23	
PAFZZ	2530-01-134-1834	06853	289352		PARTS KIT,AIR FLOW	1
					MOUNT, RESILENT (0001) 221-10	
					NUT, SLEEVE (0001) 221-12	
					SPRING,HELICAL,COMP (0001) 221-13	
					NUT, SELF-LOCKING (0001) 221-15	
					PACKING, PREFORMED (0001) 221-17	
					SPRING,HELICAL,COMP (0001) 221-19	
					PACKING, PREFORMED (0001) 221-20	
					PACKING, PREFORMED (0002) 221-22	
					GUIDE, VALVE STEM (0001) 221-23	
					SPRING,HELICAL,COMP (0001) 221-25	
					PACKING, PREFORMED (0001) 221-26	
					PACKING, PREFORMED (0001) 221-27	
					PACKING, PREFORMED (0001) 221-30	
					PACKING, PREFORMED (0001) 221-32	
					CARTRIDGE, INLET (0001) 221-33	
					DIAPHRAGM, VALVE (0001) 221-35	
PAOZZ	4810-01-324-2713	80924	299734		KIT,SEAL	1
					PACKING,PREFORMED (0001) 499-10	
					PACKING,PREFORMED (0001) 499-11	
					RETAINER,PACKING (0001) 499-12	
					PACKING,PREFORMED (0001) 499-13	
					RETAINER,PACKING (0001) 499-14	
					PACKING,PREFORMED (0001) 499-15	
					RETAINER,PACKING (0001) 499-16	
PFOZZ	2590-01-459-2297	45152	3063781		KIT,HYDR RSVR DRAIN	1
					TEE,MALE (0001) 481-28	
					HOSE,DRAIN,HYDRAULI (0001) 481-21	
					ADAPTER,ORIFICE (0001) 481-31	
					BRACKET,HYDRAULIC (0001) 481-20	

## SECTION II

TM9-2320-364-24P

(1) ITEM NO	(2) SMR CODE	(3) NSN	(4) CAGEC	(5) PART NUMBER	(6) DESCRIPTION AND USABLE ON CODES (UOC)	(7) QTY
XAFZZ		5930-01-459-6476	45152	3161107	KIT,DDEC 2-3,ENGINE KIT,DDEC 2-3,DDC (0001)KITS- HARNESS,ADAPT DDEC (0001) ELBOW,PIPE TO TUBE (0001) 106-4 BUSHING,PIPE (0002) 107-3 WIRE HARNESS,ENGINE(0001) 146-1 DATA PLATE,DDEC III(0001) 446-1	1
PFFZZ		5930-01-459-2296	45152	3161108	KIT,DDEC 2-3,CAB HARNESS,CAB DDEC (0001) SWITCH,MOM ROCKER (0001) 68-11 APPLIQUE,DIGN REQ (0001) 68-12 BRACKET,DIGN CONN (0001) 68-13 VERNIER CONTROL (0001) 136-3	1
XAFZZ	- - -		45152	3161112	KIT,DDEC 2-3,DDC PART OF KIT P/N 3161107 WASHER,FLAT (0001) COVER,COMMUNIC PROT(0001) COVER,POWER CONNec (0001) SEAL,PLAIN,ENCASED (0001) 17-15 PULLEY,GROOVE (0001) 17-3 WHEEL,SPEED SENSOR (0001) 17-4 SPACER,SLEEVE (0001) 18-10 WASHER,FLAT (0002) 18-2 BUSHING,PIPE (0001) 29-3 TEE,PIPE TO TUBE (0001) 29-2 HOSE ASSEMBLY (0001) 40-7 ELBOW,TUBE (0001) 40-5 FITTING,STG,TUBE (0001) 40-10 HOSE ASSEMBLY (0001) 40-3 BRACKET,ECM (0001) 103-31 PLATE, COLD, DDEC (0001) 103-21 MODULATOR ASSEMBLY (0001) 103-24 SHIELD,HEAT,DDEC (0001) 103-23 SENSOR,ENGINE COOLA(0003) 106-20 BUSHING,PIPE (0001) 106-33 HARNESS ASSY,DDEC (0001) 148-3 HARNESS ASSY,DDEC (0001) 148-3 STRAP,RETAINING (0001) 148-5 BOLT, FLANGE HEAD (0016) 7-28 HARNESS ASSY,SENSOR(0001) 106-19	1
PAFZZ		5330-01-162-8277	2Y614	3J3598	SEAL KIT PACKING,PREFORMED (0001) 302-8 PACKING,PREFORMED (0001) 302-9 PACKING,PREFORMED (0001) 302-12 RETAINER,PACKING (0001) 302-10 RETAINER,PACKING (0001) 302-11 PACKING,PREFORMED (0001) 302-3 PACKING,PREFORMED (0001) 302-5 RETAINER,PACKING (0001) 302-4 PACKING,PREFORMED (0001) 302-24 RETAINER,PACKING (0001) 302-25	1

## SECTION II

TM9-2320-364-24P

(1) ITEM NO	(2) SMR CODE	(3) NSN	(4) CAGEC	(5) PART NUMBER	(6) DESCRIPTION AND USABLE ON CODES (UOC)	(7) QTY
					PACKING,PREFORMED (0001) 302-26	
					PACKING,PREFORMED (0001) 458-44	
					PACKING,PREFORMED (0001) 458-46	
					RETAINER,PACKING (0002) 458-45	
PAFZZ	5330-01-394-3549	63899	430457B		KIT,SEAL	2
					SEAL,ROD (0001) 462-6	
					WIPER,ROD (0001) 462-5	
					RING,WEAR (0002) 462-10	
					PACKING,PREFORMED (0001) 462-8	
					RING,BACKUP (0001) 462-9	
					STEP SEAL,K-R ASSY (0001) 462-7	
					RING,WEAR (0002) 462-11	
					SEAL ASSY,PISTON (0001) 462-12	
PAOZZ	2520-01-339-0533	72447	5-438X		PARTS KIT,UNIV JNT	1
					FITTING,LUBE (0002) 193-9	
					BOLT, MACHINE (0004) 193-8	
					BEARING ASSY (0004) 193-3	
					CAP,PILLOW BLOCK (0004) 193-7	
					UNIVERSAL JOINT (0002) 193-10	
PAOZZ	2520-01-339-0532	72447	5-510X		PARTS KIT,UNIV JNT	1
					FITTING,LUBE (0002) 193-9	
					SCREW,CAP (0008) 193-8	
					BEARING ASSY (0004) 193-7	
					CROSS ASSY (0002) 193-10	
					BEARING ASSY (0004) 193-3	
					STRAP,BEARING (0002) 193-11	
PAOZZ	2520-01-289-8307	7H161	5-515X		PARTS KIT,UNIV JNT	1
					FITTING,LUBE (0002) 193-9	
					UNIVERSAL JOINT (0004) 193-10	
					SCREW,CAP (0008) 193-8	
PAOZZ	5340-01-363-9215	0N0J4	50009501		KIT,FASTNER & SEAL	1
					VALVE,CHECK (0001) 274-5	
					SPRING (0001) 274-7	
					POPPET (0001) 274-9	
					PACKING,PREFORMED (0001) 274-8	
					DIAPHRAGM (0001) 274-2	
					SCREW,CAP,HEX HD (0008) 274-1	
					PACKING,PREFORMED (0001) 274-3	
PAOZZ	5330-01-358-9309	0N0J4	50009503		FASTNERS AND SL KIT	1
					PACKING,PREFORMED (0001) 281-28	
					PACKING,PREFORMED (0001) 281-7	
					PACKING,PREFORMED (0001) 281-6	
					PACKING,PREFORMED (0001) 281-29	
					BOLT,HEX HD (0004) 281-11	
					SCREW,HEX HD (0001) 281-18	
					SCREW,HEX HD (0001) 281-17	
					SCREW,MACHINE (0005) 281-5	
					ORIFICE,VALVE (0001) 281-26	
					GASKET,ELEC CONN (0002) 281-30	

## SECTION II

TM9-2320-364-24P

(1) ITEM NO	(2) SMR CODE	(3) NSN	(4) CAGEC	(5) PART NUMBER	(6) DESCRIPTION AND USABLE ON CODES (UOC)	(7) QTY
					GASKET,ELEC CONN (0001) 281-31	
PAOZZ	5330-01-358-9308	0NOJ4	50009504		FASTNERS AND SL KIT	1
					PACKING,PREFORMED (0001) 281-28	
					PACKING,PREFORMED (0001) 281-7	
					PACKING,PREFORMED (0001) 281-6	
					PACKING,PREFORMED (0001) 281-29	
					BOLT,HEX HD (0004) 281-11	
					SCREW,HEX HD (0001) 281-18	
					SCREW,HEX HD (0001) 281-17	
					SCREW,MACHINE (0005) 281-5	
					GASKET,ELEC CONN (0002) 281-30	
					GASKET,ELEC CONN (0001) 281-31	
					PLUG,PIPE (0002) 281-3	
					ORIFICE,VALVE (0001) 281-26	
PAFZZ	2930-01-143-1352	72582	5149407		PARTS KIT,ENG W PMP	1
					SEAL,PLAIN (0001) 53-8	
					SEAL,PUMP,WATER (0001) 53-10	
					SHAFT,PUMP,WATER (0001) 53-12	
					BEARING,BALL (0001) 53-13	
					BEARING,BALL (0001) 53-11	
					RING,LOCK (0001) 53-14	
					IMPELLER W/PUMP (0001) 53-7	
					NUT,SLFLKG,HEX (0001) 53-5	
					RING SEAL (0001) 53-18	
					SEAL (0001) 53-4	
PAFZZ	5330-01-147-8708	72582	5149643		GASKET SET	1
					GASKET (0003) 12-5	
					WASHER,FLAT (0001) 12-16	
					WASHER,FLAT (0002) 35-17	
					GASKET (0001) 33-35	
					SEAL RING,METAL (0002) 33-10	
					GASKET (0001) 33-20	
					PACKING,PREFORMED (0001) 33-31	
					GASKET (0001) 36-23	
					GASKET (0001) 36-21	
					GASKET (0001) 29-6	
PAFZZ	5330-01-053-1845	72582	5199674		GASKET SET	1
					RING SEAL (0034) 7-1	
					GASKET (0008) 8-4	
					GASKET (0002) 7-29	
					SHIM (0004) 7-2	
					GASKET (0004) 26-6	
					GASKET (0001) 50-13	
					GASKET (0001) 50-10	
					GASKET (0001) 50-30	
					GASKET (0001) 50-27	
PAFZZ	2920-01-408-8145	72582	5234934		KIT,SOLENOID,INJECT	1
					SOLENOID (0001) 28-9	
					LOAD PLATE (0001) 28-10	
					SPACER, SEAL (0002) 28-11	



## SECTION II

TM9-2320-364-24P

(1) ITEM NO	(2) SMR CODE	(3) NSN	(4) CAGEC	(5) PART NUMBER	(6) DESCRIPTION AND USABLE ON CODES (UOC)	(7) QTY
					SCREW,HEX HD (0004) 28-12	
					RETAINER,FOLLOWER (0001) 28-13	
PAHZZ	2530-01-335-7776	78222	5518181		KIT,GASKET/SEAL	1
					GASKET (0002) 292-12	
					RING,QUAD (0001) 292-9	
					SEAL,TEFLON RING (0001) 292-10	
					PACKING,PREFORMED (0001) 292-11	
					WASHER,SHOULDERED (0001) 292-21	
					SEAL,HI-PRESSURE (0001) 292-20	
					SEAL,HI-PRESSURE (0002) 292-16	
					PIN,GROOVED,HDLS (0001) 292-19	
					PACKING,PREFORMED (0001) 292-22	
					PACKING,PREFORMED (0001) 292-25	
					PACKING,PREFORMED (0002) 292-18	
PAHZZ	5330-01-344-0581	33323	5541261		GASKET AND SEAL SET	1
					PACKING,PREFORMED (0002) 293-17	
					SEAL,SECTOR SHAFT (0002) 293-3	
					PACKING,PREFORMED (0001) 293-4	
					BOOT,RUBBER (0001) 293-20	
					PACKING,PERFORMED (0001) 293-9	
					RING,PISTON,TEFLON (0001) 293-10	
					O-RING,RETAINER (0001) 293-11	
					RETAINER,BALL GUIDE (0001) 293-12	
					SEAL,HI-PRESSURE (0001) 293-19	
					WASHER,SHOULDERED (0001) 293-18	
					PIN,LOCKING (0001) 293-13	
					SEAL,HI-PRESSURE (0002) 293-15	
					PLUG,RUBBER (0001) 293-6	
					SEAL,FACE (0001) 293-44	
PAHZZ	3120-01-385-3491	78222	5541271		KIT,BEARING	1
					SEAL,SECTOR SHAFT (0002) 293-3	
					BEARING,ROLLER (0002) 293-2	
					PACKING,PREFORMED (0001) 293-4	
					BOOT,RUBBER (0001) 293-20	
PAHZZ	2520-01-344-5752	78222	5541531		KIT,OUTPUT SHFT	1
					SEAL,SECTOR SHAFT (0002) 293-3	
					GEAR,PINION (0001) 293-27	
					PIN,STRAIGHT,HDLS (0001) 293-24	
					PIN,SPRING (0001) 293-25	
					PACKING,PREFORMED (0001) 293-4	
					BOOT,RUBBER (0001) 293-20	
					CAP,BEARING (0001) 293-16	
PAOZZ	2530-01-447-1461	78222	5542341		KIT,BLEEDER PLUG	1
					BALL,STEEL (0002) 293-41	
					SCREW,SET,HEX SOC (0002) 293-42	
PAHZZ	5330-01-302-2413	96151	60539		PKG ASSORT,PREFORMD	1
					UOC: 074,	
					SEAL,EXCLUSION (0001) 376-2	
					SEAL,PRESSURE (0001) 376-5	

## SECTION II

TM9-2320-364-24P

(1) ITEM NO	(2) SMR CODE	(3) NSN	(4) CAGEC	(5) PART NUMBER	(6) DESCRIPTION AND USABLE ON CODES (UOC)	(7) QTY
					PACKING, PREFORMED (0001) 376-6	
					PACKING, PREFORMED (0003) 376-11	
					WASHER, FLAT (0007) 376-12	
PFFZZ	5330-01-362-0907	10129	711917		SEAL KIT	1
					UOC: 074,	
					PACKING, PREFORMED (0002) 396-44	
					PACKING, PREFORMED (0002) 396-8	
					PACKING, PREFORMED (0002) 396-46	
					PACKING, PREFORMED (0005) 396-41	
					PACKING, PREFORMED (0002) 396-16	
					RING, BACKUP (0002) 396-17	
					PACKING, PREFORMED (0002) 396-29	
					PACKING, PREFORMED (0002) 396-32	
					PACKING, PREFORMED (0002) 396-34	
					RING, BACKUP (0002) 396-20	
					PACKING, PREFORMED (0002) 396-19	
					O-RING (0002) 396-23	
					PACKING, PREFORMED (0005) 396-25	
					O-RING (0001) 396-10	
					PACKING, PREFORMED (0001) 396-15	
PAFZZ	5330-01-393-4779	10129	711921		KIT, REPAIR	1
					UOC: 074,	
					RETAINER, PACKING (0002) 370-6	
					PACKING, PREFORMED (0001) 370-7	
					PACKING, PREFORMED (0001) 370-5	
					RETAINER, PACKING (0001) 370-4	
					PACKING, PREFORMED (0001) 370-3	
PAHZZ	5330-01-354-4314	10129	711922		KIT, REPAIR	1
					UOC: 074,	
					O-RING (0001) 369-6	
					RING, BACKUP (0002) 369-7	
					RING, BACKUP (0001) 369-5	
					PACKING, PREFORMED (0001) 369-4	
					PACKING, PREFORMED (0001) 369-3	
					PACKING, PREFORMED (0001) 371-7	
					RING, BACKUP (0002) 371-6	
					RING, BACKUP (0001) 371-9	
					PACKING, PREFORMED (0001) 371-8	
					O-RING (0001) 371-10	
					PACKING, PREFORMED (0001) 427-24	
					RING, BACKUP (0002) 427-23	
					RING, BACKUP (0001) 427-21	
					PACKING, PREFORMED (0001) 427-22	
					O-RING (0001) 427-20	
					PACKING, PREFORMED (0001) 427-33	
					RING, BACKUP (0002) 427-32	
					RING, BACKUP (0001) 427-30	
					PACKING, PREFORMED (0001) 427-29	
					O-RING (0001) 427-31	
PAFZZ	5330-01-352-8831	78357	7350-5		SEAL KIT	1
					UOC: 074,	

## SECTION II

TM9-2320-364-24P

(1) ITEM NO	(2) SMR CODE	(3) NSN	(4) CAGEC	(5) PART NUMBER	(6) DESCRIPTION AND USABLE ON CODES (UOC)	(7) QTY
					BALL, BEARING (0002) 393-27	
					SEAT (0002) 393-28	
					PLUG (0002) 393-29	
					PLUG, MACHINE THREAD (0004) 393-30	
					ORIFICE (0002) 393-24	
					VALVE, CHECK (0002) 393-26	
					VALVE, RELIEF (0002) 393-23	
					PACKING, PREFORMED (0001) 393-25	
PAFZZ	5330-01-372-4652	09990	75251-01SK		SEAL KIT	1
					UOC: 074,	
					PACKING, PREFORMED (0006) 403-12	
					O-RING (0001) 404-14	
					O-RING (0001) 404-5	
					O-RING (0002) 404-7	
					RING, BACKUP (0001) 404-8	
					O-RING (0004) 404-9	
					O-RING (0010) 404-10	
					O-RING (0001) 406-4	
					O-RING (0002) 406-12	
					RING, BACKUP (0001) 406-11	
					O-RING (0001) 406-14	
					O-RING (0004) 406-7	
					O-RING (0010) 406-5	
PAFZZ	5330-01-373-2973	02697	75251-13SK		SEAL KIT	1
					UOC: 074,	
					O-RING (0006) 405-5	
					O-RING (0001) 405-6	
					O-RING (0002) 405-7	
					O-RING (0004) 405-8	
					O-RING (0002) 405-11	
					RING, BACKUP (0001) 401-12	
					O-RING (0001) 405-15	
PFZZ	5330-01-392-8534	53248	75252-08SK		SEAL KIT	1
					UOC: 074,	
					O-RING (0002) 397-14	
					RING, BACKUP (0001) 397-13	
					O-RING (0001) 397-8	
					O-RING (0001) 397-17	
					O-RING (0002) 400-12	
					RING, BACKUP (0001) 400-13	
					O-RING (0001) 400-7	
					O-RING (0001) 400-16	
PFOZZ	- - -	79597	893236		KIT, MOUNTING	1
					GASKET (0001) 457-2	
					COVER, NAME PLATE (0001) 457-4	
					SCREW (0004) 457-3	
PFHZZ	5330-01-353-9623	12361	9-752-100778		REPAIR KIT	1
					UOC: 074,	
					RING, WIPER (0001) 427-4	
					SEAL, ROD (0001) 427-5	

## SECTION II

TM9-2320-364-24P

(1) ITEM NO	(2) SMR CODE	(3) NSN	(4) CAGEC	(5) PART NUMBER	(6) DESCRIPTION AND USABLE ON CODES (UOC)	(7) QTY
					SEAL ASSY (0001) 427-10	
					RING,WEAR (0002) 427-11	
					RING,BACKUP (0001) 427-8	
					PACKING,PREFORMED (0001) 427-9	
					RING,BACKUP (0002) 427-13	
					PACKING,PREFORMED (0001) 427-14	
					SEAL ASSY (0002) 427-16	
					RING,WEAR (0001) 427-6	
					RING (0001) 427-17	
					O-RING (0001) 427-26	
PAHZZ	5330-01-352-6659	12361	9-752-100788		REPAIR KIT	1
					UOC: 074,	
					PACKING WITH RETAIN(0001) 371-11	
					PACKING,PREFORMED (0001) 371-12	
					RETAINER,PACKING (0001) 371-13	
					RING,WEAR (0002) 371-21	
					BUFFER SEAL ASSY (0001) 371-20	
					ROD SEAL (0001) 371-19	
					RING WIPER (0001) 371-16	
					O-RING (0001) 371-2	
PFHZZ	5330-01-353-9513	12361	9-752-100901		REPAIR KIT	1
					UOC: 074,	
					SEAL ASSY,PISTON (0001) 370-15	
					RING,GUIDELOCK (0001) 370-14	
					PACKING,PREFORMED (0001) 370-17	
					RETAINER,PACKING (0002) 370-16	
					WEAR RING (0002) 370-19	
					PACKING,PREFORMED (0001) 370-22	
					RETAINER,PACKING (0001) 370-23	
					BUFFER SEAL ASSY (0001) 370-20	
					SEAL (0001) 370-21	
					RING,WIPER (0001) 370-26	
					O-RING (0003) 370-12	
					PACKING,PREFORMED (0001) 370-11	
PAHZZ	5330-01-354-3834	12361	9-752-100915		REPAIR KIT	1
					UOC: 074,	
					RING,RETAINING (0001) 374-14	
					SEAL,PLAIN,ENCASED (0002) 374-8	
					GASKET (0001) 374-25	
					O-RING (0002) 374-23	
					PACKING,PREFORMED (0002) 374-11	
					PACKING,PREFORMED (0004) 380-2	
					SEAL,PLAIN ENCASED (0002) 380-13	
PAHZZ	5330-01-353-9514	12361	9-752-101050		REPAIR KIT	1
					UOC: 074,	
					PACKING WITH RETAIN(0001) 369-26	
					O-RING (0001) 369-24	
					RETAINER,PACKING (0002) 369-15	
					PACKING,PREFORMED (0001) 369-22	
					RETAINER,PACKING (0001) 369-21	
					RING,SUPPORT,CYL (0002) 369-20	

## SECTION II

TM9-2320-364-24P

(1) ITEM NO	(2) SMR CODE	(3) NSN	(4) CAGEC	(5) PART NUMBER	(6) DESCRIPTION AND USABLE ON CODES (UOC)	(7) QTY
					BUFFER SEAL ASSY (0001) 369-23 ROD SEAL (0001) 369-18 RING,WIPER (0001) 369-16 O-RING (0002) 369-9	
PAFZZ	5330-01-398-8749	12361	9-752-101062		PARTS KIT,CHECK VAL UOC: 074, ORIFICE (0001) 377-7 PACKING,PREFORMED (0001) 377-3 PACKING,PREFORMED (0001) 377-6	1
PAFZZ	5330-01-374-3260	12361	9-752-101064		KIT,REPAIR UOC: 074, O-RING (0001) 377-11 RING,BACKUP (0001) 377-12 PACKING,PREFORMED (0001) 377-13 PACKING,PREFORMED (0001) 377-10 RING,BACKUP (0001) 377-9	1
PAHZZ	5330-01-372-4651	12361	9-752-101065		KIT,REPAIR UOC: 074, SEAL,PLAIN ENCASED (0001) 394-36 SEAL,OIL (0001) 394-45 PACKING,PREFORMED (0002) 394-43 PACKING,PREFORMED (0002) 394-6 RETAINER,PACKING (0002) 394-5 O-RING (0001) 394-13 RETAINER,PACKING (0001) 394-12	1
PFHZZ	2530-01-344-5748	0EJ14	9400		DISC & SPRING KIT DISC,BRAKE (0010) 421-2 PLATE,DRIVE (0009) 421-3 SPRING,BRAKE (0012) 421-10	1
PFHZZ	5330-01-344-2572	0EJ14	9403		SEAL KIT,BRAKE O-RING (0001) 421-7 RING,BACKUP (0001) 421-15 O-RING (0001) 421-14 O-RING (0001) 421-12 RING,BACKUP (0001) 421-11	1
PFFZZ	2520-01-344-9375	0EJ14	9436		SERVICE KIT,WINCH O-RING (0002) 417-13 O-RING (0001) 417-14 GASKET,MOTOR (0001) 416-7 O-RING (0002) 420-12 PIN,SPRING (0001) 420-11 PIN,SPRING (0001) 420-13 O-RING (0002) 420-2 SEAL,OIL (0002) 420-3 RING,RETAINING (0002) 420-21 O-RING (0002) 420-6	1
PFFZZ	5330-01-344-2573	0EJ14	9638		SEAL KIT RING (0001) 417-6	1

## SECTION II

TM9-2320-364-24P

(1) ITEM NO	(2) SMR CODE	(3) NSN	(4) CAGEC	(5) PART NUMBER	(6) DESCRIPTION AND USABLE ON CODES (UOC)	(7) QTY
					O-RING (0002) 417-5	
					RING (0001) 417-4	
					RING (0001) 417-3	
					O-RING (0001) 417-2	
PAFZZ	5330-01-363-0667	0FHH8	9S000104		KIT,SEAL	1
					PACKING,PREFORMED (0002) 463-17	
					PACKING,PREFORMED (0002) 463-16	
PAFZZ	5330-01-393-5075	0FHH8	9S000105		KIT,SEAL	1
					PACKING,PREFORMED (0002) 473-6	
					PACKING,PREFORMED (0001) 473-12	
PAFZZ	5330-01-372-8377	0FHH8	9S000106		KIT,SEAL	1
					PACKING,PREFORMED (0004) 464-33	
					PACKING,PREFORMED (0005) 464-30	
					PACKING,PREFORMED (0001) 464-11	
					PACKING,PREFORMED (0001) 464-9	
					PACKING,PREFORMED (0001) 464-3	
					PACKING,PREFORMED (0001) 464-7	
					PACKING,PREFORMED (0001) 464-5	
					PACKING,PREFORMED (0001) 464-37	
					PACKING,PREFORMED (0001) 464-38	
PAOZZ	4730-01-417-3197	06721	DQ-6025		KIT,ELBOW	1
					GASKET,EXHAUST (0001) 234-16	
					ELBOW,RUBBER (0001) 234-17	
					SCREW (0003) 234-18	
PAFZZ	- - -	54220	K240111		KIT, WIRE GATE	1
					UOC: 074,	
					NUT (0007) 83-15	
					WASHER, STAR (0007) 83-16	
					WIRE, GATE (0001) 83-17	
					CLAMP, WIRE GATE (0001) 83-18	
					SCREW (0007) 83-19	
					SCREW (0002) 83-20	
PAOZZ	5307-01-456-6938	78940	L-881B2		KIT,STUD REPLACEMT	1
					STUD ASSEMBLY (0012) 31-12	
					RING,RETAINING (0012) 31-13	
PAOZZ	4330-01-026-6371	98963	MTP-95-551		TYPE C KIT	1
					GASKET (0001) 235-1	
					PACKING,PREFORMED (0001) 235-2	
					FILTER,ELEMENT (0001) 235-3	
PF0ZZ	5342-01-412-9724	98624	OS6207		KIT,CAP AND STRAINR	1
					CHAIN & TOGGLE (0001) 38-8	
					SCREW (0001) 38-3	
					WASHER,FLAT (0002) 38-4	
					NUT,STOP (0001) 38-9	
PAOZZ	2540-01-445-8099	74410	RK-730-S05744		KIT,REPAIR,COUPLER	1
					SPRING (0001) 321-9	

## SECTION II

TM9-2320-364-24P

(1) ITEM NO	(2) SMR CODE	(3) NSN	(4) CAGEC	(5) PART NUMBER	(6) DESCRIPTION AND USABLE ON CODES (UOC)	(7) QTY
					PIN, ROTATION (0001) 321-10	
					PIN, ROLL (0001) 321-11	
					PIN, ROLL (0001) 321-12	
					LOCK, INDICATOR (0001) 321-13	
					HANDLE (0001) 321-19	
					NUT, JAM LOCK (0001) 321-27	
					HANDLE ASSEMBLY (0001) 321-33	
					PIN, ROLL (0001) 321-32	
					SPRING (0001) 321-21	
					PIVOT (0001) 321-20	
PAOZZ	4440-01-337-7324	06721	RN-60-A		PARTS KIT,DEHYDRATO	1
					FILTER ELEM,INTAKE (0001) 234-7	
					CARTRIDGE,SERVICE (0001) 234-13	
					PACKING,PREFORMED (0002) 234-5	
					PACKING,PREFORMED (0002) 234-6	
					PACKING,PREFORMED (0001) 234-4	
					SEAL,CHECK VALVE (0001) 234-3	
					PACKING,PREFORMED (0001) 234-2	
					PACKING,PREFORMED (0001) 234-8	
					PACKING,PREFORMED (0001) 234-9	
					SEAL,PURGE VALVE (0001) 234-10	
PAOZZ	4820-01-330-2502	06721	RN-60-F		PARTS KIT VALVE	1
					PACKING,PREFORMED (0001) 234-8	
					PACKING,PREFORMED (0001) 234-9	
					GASKET,EXHAUST (0001) 234-16	
					ELBOW,RUBBER (0001) 234-17	
					SCREW (0003) 234-18	
					VALVE,DRAIN (0001) 234-19	
PAOZZ	5330-01-377-2460	06721	RN-60-V		PARTS KIT,SEAL REPL USED WITH	1
					AFTERCOOLER	
					FILTER ELEM,INTAKE (0001) 234-7	
					PACKING,PREFORMED (0002) 234-5	
					PACKING,PREFORMED (0002) 234-6	
					PACKING,PREFORMED (0001) 234-4	
					SEAL,CHECK VALVE (0001) 234-3	
					PACKING,PREFORMED (0001) 234-2	
					PACKING,PREFORMED (0001) 234-8	
					PACKING,PREFORMED (0001) 234-9	
					SEAL,PURGE VALVE (0001) 234-10	
					FILTER,FOIL (0001) 234-13	
PFFZZ	5330-01-407-3475	0EJ14	RPGC-QAN		PARTS KIT,SEAL REPL	1
					PACKING,PREFORMED (0001) 417-9	
					RING,BACKUP (0001) 417-10	
					RING,BACKUP (0001) 417-8	
					PACKING,PREFORMED (0001) 417-11	
PAFZZ	5330-01-186-0851	54846	SK-10-3		PARTS KIT,SEAL REPL	2
					PACKING,PREFORMED (0001) 302-15	
					PACKING,PREFORMED (0001) 302-16	
					PACKING,PREFORMED (0001) 302-19	
					RETAINER,PACKING (0001) 302-18	

## SECTION II

TM9-2320-364-24P

(1) ITEM NO	(2) SMR CODE	(3) NSN	(4) CAGEC	(5) PART NUMBER	(6) DESCRIPTION AND USABLE ON CODES (UOC)	(7) QTY
					RETAINER,PACKING (0001) 302-17	
					PACKING,PREFORMED (0001) 458-24	
					PACKING,PREFORMED (0001) 458-25	
					PACKING,PREFORMED (0001) 458-27	
					RETAINER,PACKING (0001) 458-23	
					RETAINER,PACKING (0001) 458-26	
PFFZZ		4820-01-233-3441	54846	SK-16-2	PARTS KIT,SAFETY RE UOC: 074,	1
					PACKING,PREFORMED (0001) 384-40	
					O-RING (0001) 384-42	
					RETAINER,PACKING (0001) 384-41	
PFFZZ		5330-01-226-6810	54846	SK2-10-2	PKG ASSORT,PREFORMD	1
					PACKING,PREFORMED (0001) 458-37	
					PACKING,PREFORMED (0001) 458-38	
					RETAINER,PACKING (0002) 458-36	
					PACKING,PREFORMED (0001) 458-41	
					PACKING,PREFORMED (0001) 458-42	
					RETAINER,PACKING (0002) 458-40	
PFOZZ		4820-01-335-7319	54846	SK2-10-4	PARTS KIT,LINEAR DI	1
					PACKING,PREFORMED (0001) 302-9	
					PACKING,PREFORMED (0001) 302-12	
					PACKING,PREFORMED (0001) 302-3	
					PACKING,PREFORMED (0001) 295-9	
					RETAINER,PACKING (0002) 295-12	
					WASHER,BACK-UP (0002) 295-13	
					WASHER,BACK-UP (0002) 295-14	
					PACKING,PREFORMED (0001) 295-3	
					PACKING,PREFORMED (0001) 295-10	
					PACKING,PREFORMED (0001) 295-11	
PFFZZ		5330-01-357-7904	0FHH8	SK3-0002N-1	KIT,SEAL	1
					PACKING,PREFORMED (0001) 464-20	
					PACKING,PREFORMED (0001) 464-22	
					RING,BACKUP (0001) 464-21	
PFFZZ		5330-01-357-7511	0FHH8	SK3-0017N-1	KIT,SEAL	1
					PACKING,PREFORMED (0001) 473-8	
					PACKING,PREFORMED (0001) 473-10	
					RING,BACKUP (0001) 473-9	
PFFZZ		5330-01-357-7512	0FHH8	SK3-0024N-1	KIT,SEAL	1
					PACKING,PREFORMED (0001) 464-13	
					PACKING,PREFORMED (0001) 464-16	
					RING,BACKUP (0001) 464-15	
					PACKING,PREFORMED (0001) 464-14	
					RING,BACKUP (0002) 464-17	
PFFZZ		5330-01-357-7903	0FHH8	SK3-0035N-1	KIT,SEAL	1
					PACKING,PREFORMED (0001) 464-28	
					PACKING,PREFORMED (0001) 464-27	
					PACKING,PREFORMED (0001) 464-24	
					RING,BACKUP (0001) 464-26	



## SECTION II

TM9-2320-364-24P

(1) ITEM NO	(2) SMR CODE	(3) NSN	(4) CAGEC	(5) PART NUMBER	(6) DESCRIPTION AND USABLE ON CODES (UOC)	(7) QTY
					RING, BACKUP (0001) 464-25	
PFFZZ	5330-01-357-7510	0FHH8	SK3-0039N-1		KIT, SEAL	1
					PACKING, PREFORMED (0001) 463-3	
					RING, BACKUP (0001) 463-4	
					PACKING, PREFORMED (0001) 463-5	
					PACKING, PREFORMED (0001) 463-6	
					RING, BACKUP (0002) 463-7	
PFFZZ	5330-01-355-9248	0FHH8	SK3-0088N-1		KIT, SEAL	1
					PACKING, PREFORMED (0001) 463-11	
					RING, BACKUP (0002) 463-9	
					PACKING, PREFORMED (0001) 463-10	
					PACKING, PREFORMED (0001) 464-41	
					RING, BACKUP (0002) 464-42	
					PACKING, PREFORMED (0001) 464-43	
PAFZZ	5330-01-358-3739	54846	SK3-10-3S		KIT, SEAL	1
					PACKING, PREFORMED (0001) 458-18	
					PACKING, PREFORMED (0001) 458-20	
					PACKING, PREFORMED (0001) 458-21	
					RETAINER, PACKING (0002) 458-17	
					RETAINER, PACKING (0002) 458-19	
					PACKING, PREFORMED (0001) 458-30	
					PACKING, PREFORMED (0001) 458-32	
					PACKING, PREFORMED (0001) 458-33	
					RETAINER, PACKING (0002) 458-29	
					RETAINER, PACKING (0002) 458-31	
PAFZZ	5330-01-358-3740	54846	SK3-16-3S		KIT, SEAL	1
					PACKING, PREFORMED (0001) 458-11	
					PACKING, PREFORMED (0001) 458-13	
					PACKING, PREFORMED (0001) 458-14	
					RETAINER, PACKING (0002) 458-10	
					RETAINER, PACKING (0002) 458-12	
PAOZZ	- - -	54846	SK3-20-3S		KIT, SEAL	1
					PACKING, PREFORMED (0001) 499-3	
					WASHER, BACKUP (0002) 499-4	
					PACKING, PREFORMED (0001) 499-5	
					WASHER, BACKUP (0002) 499-6	
					PACKING, PREFORMED (0002) 499-7	
PAFZZ	5330-01-372-5297	09990	SKMEH-3		PARTS KIT, SEAL REPL	4
					UOC: 074,	
					O-RING (0003) 407-21	
					O-RING (0001) 407-20	
					O-RING (0002) 407-19	
					O-RING (0002) 407-15	
					O-RING (0003) 407-11	
					QUAD RING (0002) 407-10	
PFFZZ	5330-01-372-5296	09990	SKMEH-4		PARTS KIT, SEAL REPL	1
					UOC: 074,	
					QUAD RING (0002) 398-11	

## SECTION II

TM9-2320-364-24P

(1)	(2)	(3)	(4)	(5)	(6)	(7)
ITEM	SMR			PART		
NO	CODE	NSN	CAGEC	NUMBER	DESCRIPTION AND USABLE ON CODES (UOC)	QTY
					BACKUP,RING (0002) 398-12	
					O-RING (0001) 398-14	
					O-RING (0002) 398-5	
					WASHER, SEALING (0001) 398-16	
					O-RING (0003) 398-8	
					O-RING (0001) 398-7	
					QUAD RING (0002) 399-11	
					BACKUP,RING (0002) 399-12	
					O-RING (0001) 399-14	
					O-RING (0002) 399-5	
					WASHER, SEALING (0001) 399-16	
					O-RING (0003) 399-8	
					O-RING (0001) 399-7	
					BACKUP,RING (0002) 401-11	
					QUAD RING (0002) 401-12	
					O-RING (0001) 401-14	
					O-RING (0002) 401-5	
					WASHER, SEALING (0001) 401-16	
					O-RING (0003) 401-8	
					O-RING (0001) 401-7	
					QUAD RING (0002) 402-11	
					BACKUP,RING (0002) 402-12	
					O-RING (0001) 402-14	
					O-RING (0002) 402-5	
					WASHER, SEALING (0001) 402-16	
					O-RING (0003) 402-8	
					O-RING (0001) 402-7	
					BACKUP,RING (0002) 407-30	
					QUAD RING (0002) 407-31	
					O-RING (0001) 407-33	
					O-RING (0002) 407-25	
					WASHER, SEALING (0001) 407-35	
					QUAD RING (0002) 408-31	
					BACKUP,RING (0002) 408-30	
					O-RING (0001) 408-33	
					O-RING (0002) 408-25	
					WASHER, SEALING (0002) 408-38	
					WASHER, SEALING (0001) 408-35	
					BACKUP,RING (0002) 409-30	
					QUAD RING (0002) 409-31	
					O-RING (0001) 409-33	
					O-RING (0002) 409-25	
					WASHER, SEALING (0001) 409-35	
					WASHER, SEALING (0002) 409-38	
					QUAD RING (0002) 410-30	
					BACKUP,RING (0002) 410-31	
					O-RING (0001) 410-33	
					O-RING (0002) 410-25	
					WASHER, SEALING (0001) 410-35	

END OF FIGURE



## SECTION II

TM9-2320-364-24P

(1) ITEM NO	(2) SMR CODE	(3) NSN	(4) CAGEC	(5) PART NUMBER	(6) DESCRIPTION AND USABLE ON CODES (UOC)	(7) QTY
					GROUP 95 GENERAL USE STANDARDIZED PARTS	
					GROUP 9501 HARDWARE SUPPLIES AND BULK MATERIEL	
					FIG. BULK BULK MATERIEL	
1	PAOZZ	4010-01-237-7544	80535	031-0424	CHAIN,WELDED	1
2	PAOZZ	4010-01-067-1700	46156	75014-32	CHAIN,WELDLESS	1
3	PAOZZ	2510-01-218-2315	45152	3TC	FELT,MECHANICAL,PRE	1
4	PAOZZ	5330-01-394-8346	45152	2050690	GASKET,STRIP	1
5	PAOZZ	4720-01-395-8772	72582	23511381	HOSE	1
6	PAOZZ	4720-01-336-8156	72582	5141530	HOSE, SILICONE	1
7	PAOZZ	4720-01-170-7067	89588	22020	HOSE,AIR DUCT	1
8	PAOZZ	4720-01-087-2121	24161	23620	HOSE,AIR DUCT	1
9	PAOZZ	4720-01-287-9313	61424	PFT-6B-RED	HOSE, NONMETALLIC	1
10	PAOZZ	4720-00-847-1710	56161	10504962	HOSE, NONMETALLIC	1
11	PAFZZ	4720-00-807-8253	19207	12313104	HOSE, NONMETALLIC	1
12	PAOZZ	4720-00-274-1154	01276	1525-6	HOSE, NONMETALLIC	1
13	PAOZZ	4720-01-278-9884	45152	21021FX	HOSE, NONMETALLIC	1
14	PAOZZ	4720-00-484-5765	01276	2575-4	HOSE, NONMETALLIC	1
15	PAOZZ	4720-01-247-3211	24161	3230-0293	HOSE, NONMETALLIC	1
16	PAOZZ	4720-01-009-9058	85757	3250-1010	HOSE, NONMETALLIC	1
17	PAOZZ	4720-01-384-8924	45152	4811FX	HOSE, NONMETALLIC	1
18	PAOZZ	4720-00-803-9701	1P322	AE372-16	HOSE, NONMETALLIC	1
19	PAOZZ	4720-01-067-6472	1P322	AE372-4	HOSE, NONMETALLIC	1
20	PAOZZ	4720-00-447-0027	1P322	AE373-12	HOSE, NONMETALLIC	1
21	PAOZZ	4720-00-722-4723	1P322	AE373-6	HOSE, NONMETALLIC	1
22	PAOZZ	4720-00-797-2488	1P322	AE373-8	HOSE, NONMETALLIC	1
23	PAOZZ	4720-00-443-4746	13174	C604-200 BLK	HOSE, NONMETALLIC	1
24	PAOZZ	4720-01-014-4915	13174	C606 BLACK	HOSE, NONMETALLIC	1
25	PAOZZ	4720-01-003-6706	13174	C608-100BLK	HOSE, NONMETALLIC	1
26	PAOZZ	4720-01-074-8373	01276	FC184-06	HOSE, NONMETALLIC	1
27	PAOZZ	4720-01-373-1186	01276	FC194-16	HOSE, NONMETALLIC	1
28	PAOZZ	4720-01-373-1185	01276	FC194-20	HOSE, NONMETALLIC	1
29	PAOZZ	4720-01-090-1675	01276	FC350-04	HOSE, NONMETALLIC	1
30	PAOZZ	4720-01-211-9457	01276	FC350-06	HOSE, NONMETALLIC	1
31	PAOZZ	4720-00-403-0049	01276	FC350-08	HOSE, NONMETALLIC	1
32	PAOZZ	4720-01-168-2658	01276	FC350-10	HOSE, NONMETALLIC	1
33	PAOZZ	4720-01-124-9358	01276	FC350-12	HOSE, NONMETALLIC	1
34	PAOZZ	4720-01-210-6912	01276	FC350-16	HOSE, NONMETALLIC	1
35	PAOZZ	4720-01-132-7124	81349	M62217/1-10-BULK	HOSE, NONMETALLIC	1
36	PAOZZ	4720-01-395-8773	79470	NT10006	HOSE, NONMETALLIC	1
37	PAOZZ	4720-01-087-2096	79470	NT10012-50FT	HOSE, NONMETALLIC	1
38	PAOZZ	- - -	87373	PFT-12B-BLK	HOSE, NONMETALLIC	1
39	PAOZZ	4720-01-293-1827	61424	PFT-6B-YEL	HOSE, NONMETALLIC	1
40	PAOZZ	9390-01-234-2087	82654	75000349	LOOM, QUICKEDGE	1
41	PAOZZ	2590-01-225-2503	82654	75000343	MOLDING, METAL	1
42	PAOZZ	2510-01-176-1177	82654	75000317	MOLDING, QUICKEDGE	1
43	PAOZZ	9390-01-177-5536	45152	1339700	NONMETALLIC CHANNEL	1
44	PAOZZ	9390-01-179-4508	82654	75001366	NONMETALLIC SPECIAL	1
45	PAOZZ	5330-01-296-2109	24234	352700	PLASTIC STRIP	1
46	PAOZZ	4010-01-315-7375	45152	1533100	ROPE,WIRE	1
47	PAOZZ	2590-01-155-4152	45152	42925AX	RUBBER PAD	1
48	PAOZZ	9320-00-491-5351	98882	70-17-30	RUBBER STRIP	1
49	PAOZZ	5330-01-198-3521	82942	R-422-N	RUBBER STRIP	1

## SECTION II

TM9-2320-364-24P

(1) ITEM NO	(2) SMR CODE	(3) NSN	(4) CAGEC	(5) PART NUMBER	(6) DESCRIPTION AND USABLE ON CODES (UOC)	(7) QTY
50	PAOZZ	5330-01-408-3580	2L480	ED-5360	SEAL,EDGING	1
51	PAOZZ	5330-00-770-0707	45152	59745AX	SEAL,NONMETALLIC	1
52	PAOZZ	5330-01-267-7542	45152	59747AX	SEAL,NONMETALLIC	1
53	PAOZZ	5330-01-178-7174	82654	75000690	SEAL,NONMETALLIC SP	1
54	PAOZZ	5340-01-211-3897	45152	124623A	STRAP,LINER	1
55	PAOZZ	9320-01-299-3332	72530	SJ5816	TAPE,RUBBER	1
56	PAOZZ	4720-01-364-4439	98441	PFT-10B-GRN	TUBING,NONMETALLIC	1
57	PAOZZ	4720-01-364-4440	98441	PFT-10B-RED	TUBING,NONMETALLIC	1
58	PAOZZ	4720-01-364-4441	87373	PFT-4A-BLU	TUBING,NONMETALLIC	1
59	PAOZZ	4720-01-288-1950	61424	PFT-4A-GRN	TUBING,NONMETALLIC	1
60	PAOZZ	4720-01-289-3547	61424	PFT-4A-ORG	TUBING,NONMETALLIC	1
61	PAOZZ	4720-01-294-7228	61424	PFT-4A-RED	TUBING,NONMETALLIC	1
62	PAOZZ	4720-01-349-1970	61424	PFT-6B-GRN	TUBING,NONMETALLIC	1
63	PAOZZ	4720-01-364-3392	87373	PFT-6B-ORG	TUBING,NONMETALLIC	1
64	PAOZZ	4720-01-364-3393	98441	PFT-8B-BLU	TUBING,NONMETALLIC	1
65	PAOZZ	4720-01-209-3352	82484	W-22-105	TUBING,NONMETALLIC	1
66	PAOZZ	4720-00-478-5771	82484	W-78-L	TUBING,NONMETALLIC	1
67	PAOZZ	5680-01-167-1137	45152	26927AX	WEATHER STRIP	1
68	PAFZZ	5999-00-005-3272	80063	SM-B-450436-3	WIRE MESH,KNITTED	1
69	PAOZZ	6145-01-363-7045	45152	121782A	WIRE,ELECTRICAL	1
70	PAOZZ	6145-01-078-8103	45152	1244FX	WIRE,ELECTRICAL	1
71	PAOZZ	6145-01-169-0757	45152	2BE930	WIRE,ELECTRICAL	1
72	PAOZZ	6145-01-169-0753	45152	4127-F	WIRE,ELECTRICAL	1
73	PAOZZ	6145-01-074-7535	77060	R-64951	WIRE,ELECTRICAL	1

END OF FIGURE



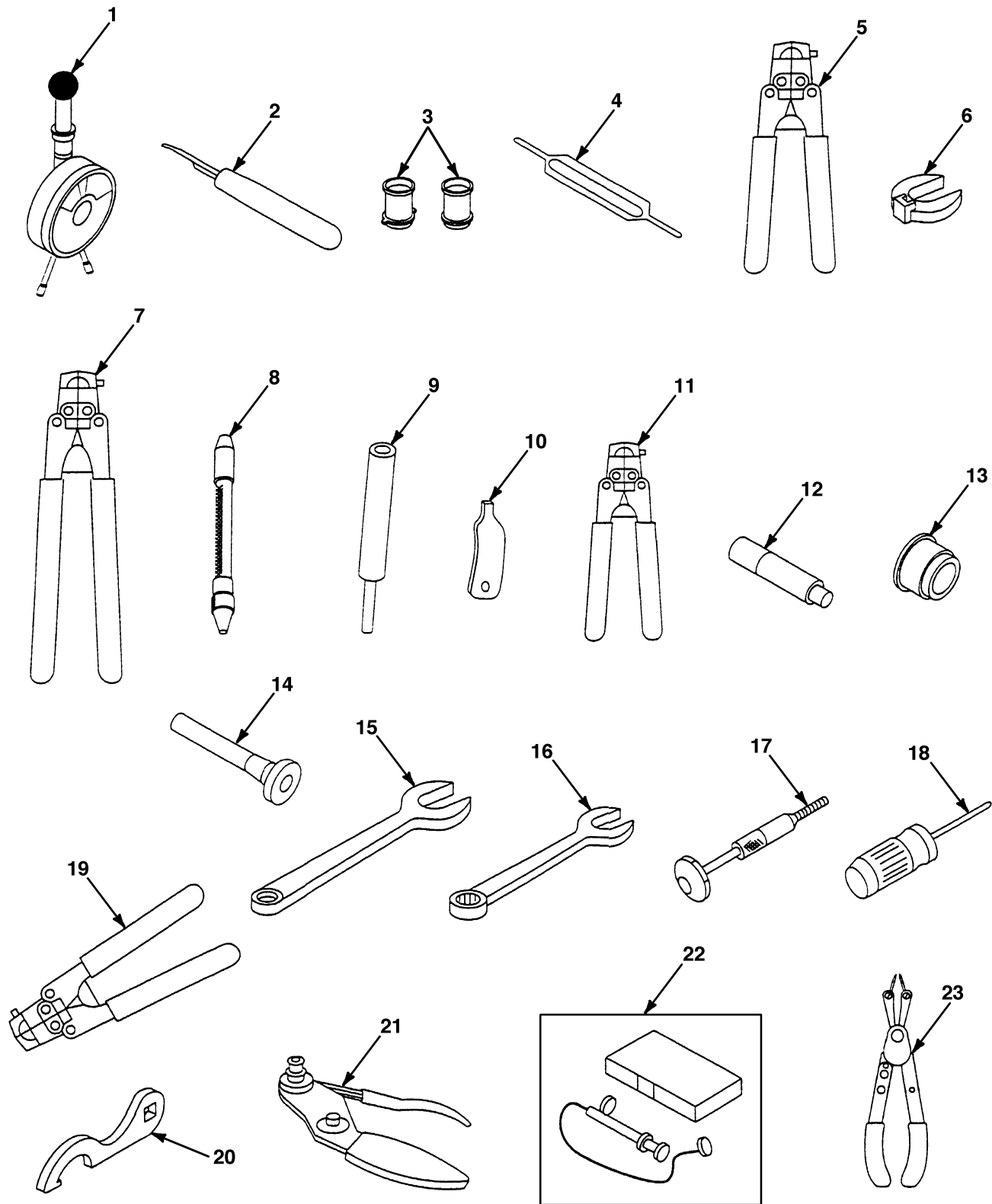

FIG. 528 UNIT MAINTENANCE SPECIAL TOOLS

## SECTION III

TM9-2320-364-24P

(1) ITEM NO	(2) SMR CODE	(3) NSN	(4) CAGEC	(5) PART NUMBER	(6) DESCRIPTION AND USABLE ON CODES (UOC)	(7) QTY
GROUP 26 TOOLS AND TEST EQUIPMENT						
GROUP 2604 SPECIAL TOOLS						
FIG. 528 UNIT MAINTENANCE SPECIAL TOOLS						
1	PEOZZ	4935-01-254-9808	08558	BT-33-73BF	GAGE,BELT TENSION PART OF KIT P/N 57K3172 QTY: 1 PER SET	1
2	PEOZZ	5120-01-374-8968	71468	CIT-SS-10	INSERTION TOOL PART OF KIT P/N 57K3172 QTY: 1 PER SET	1
3	PEOZZ	4910-01-170-4929	33287	J-29003-A	ADAPTER,RADIATOR TE PART OF KIT P/N 57K3172 QTY: 1 PER SET	1
4	PEOZZ	5120-01-353-2534	33287	J33095	REMOVER,TERMINAL PART OF KIT P/N 57K3172 QTY: 1 PER SET	1
5	PEOZZ	5120-01-355-0844	33287	J35123	CRIMPER,TERMINAL PART OF KIT P/N 57K3172 QTY: 1 PER SET	1
6	PEOZZ	5120-01-335-1114	55719	FC88A	CROWFOOT ATTACHMENT PART OF KIT P/N 57K3172 QTY: 1 PER SET	1
7	PEOZZ	5120-01-355-0845	33287	J35688	CRIMPING TOOL,TERMI PART OF KIT P/N 57K3172 QTY: 1 PER SET	1
8	PEOZZ	5120-01-357-2937	33287	J35689-A	REMOVER,TERMINAL PART OF KIT P/N 57K3172 QTY: 1 PER SET	1
9	PEOZZ	5120-01-374-8969	33287	J36400-5	REMOVER,TERMINAL PART OF KIT P/N 57K3172 QTY: 1 PER SET	1
10	PEOZZ	5120-01-355-3012	33287	J38384	REMOVER,CONNECTOR PART OF KIT P/N 57K3172 QTY: 1 PER SET	1
11	PEOZZ	5120-01-374-8936	33287	J38852	CRIMPER,TERMINAL PART OF KIT P/N 57K3172 QTY: 1 PER SET	1
12	PEOZZ	5120-00-977-5578	33287	J7079-2	HANDLE PART OF KIT P/N 57K3172 QTY: 1 PER SET	1
13	PEOZZ	5120-00-977-5579	33287	J8550	INSTLR,SEAL,THERMO PART OF KIT P/N 57K3172 QTY: 1 PER SET	1
14	PEOZZ	5120-01-158-4707	11139	114010	REMOVER,ELECTRICAL PART OF KIT P/N 57K3172 QTY: 1 PER SET	1
15	PEOZZ	5120-00-957-3115	8Z799	1190	WRENCH,BOX AND OPEN PART OF KIT P/N 57K3172 QTY: 1 PER SET	1
16	PEOZZ	5120-01-399-8789	1CV05	1268	WRENCH,OPEN END PART OF KIT P/N 57K3172 QTY: 1 PER SET	1
17	PEOZZ	5120-00-020-5926	89110	305183	REMOVER,ELECT,CONT PART OF KIT P/N 57K3172 QTY: 1 PER SET	1
18	PEOZZ	5120-01-015-2154	00779	91019-3	REMOVER,ELECT CONT PART OF KIT P/N 57K3172 QTY: 1 PER SET	1
19	PEOZZ	5120-01-374-8937	71468	995-0001-94	CRIMPING TOOL PART OF KIT P/N 57K3172 QTY: 1 PER SET	1
20	PEOZZ	5120-01-375-4502	33287	J41108	SPANNER ATTACHMENT PART OF KIT P/N 57K3172 QTY: 1 PER SET	1
21	PEOZZ	5120-01-375-3270	33287	J34182	TOOL,INSTALLER/RMVR PART OF KIT P/N 57K3172 QTY: 1 PER SET	1
22	PEOZZ	4910-01-170-4928	33287	J24460-01	TESTER,COOLING SYS PART OF KIT P/N 57K3172 QTY: 1 PER SET	1
23	PEOZZ	5120-01-375-5699	45152	2BH945	PLIERS,RETAINING RG PART OF KIT P/N 57K3172 QTY: 1 PER SET	1

END OF FIGURE



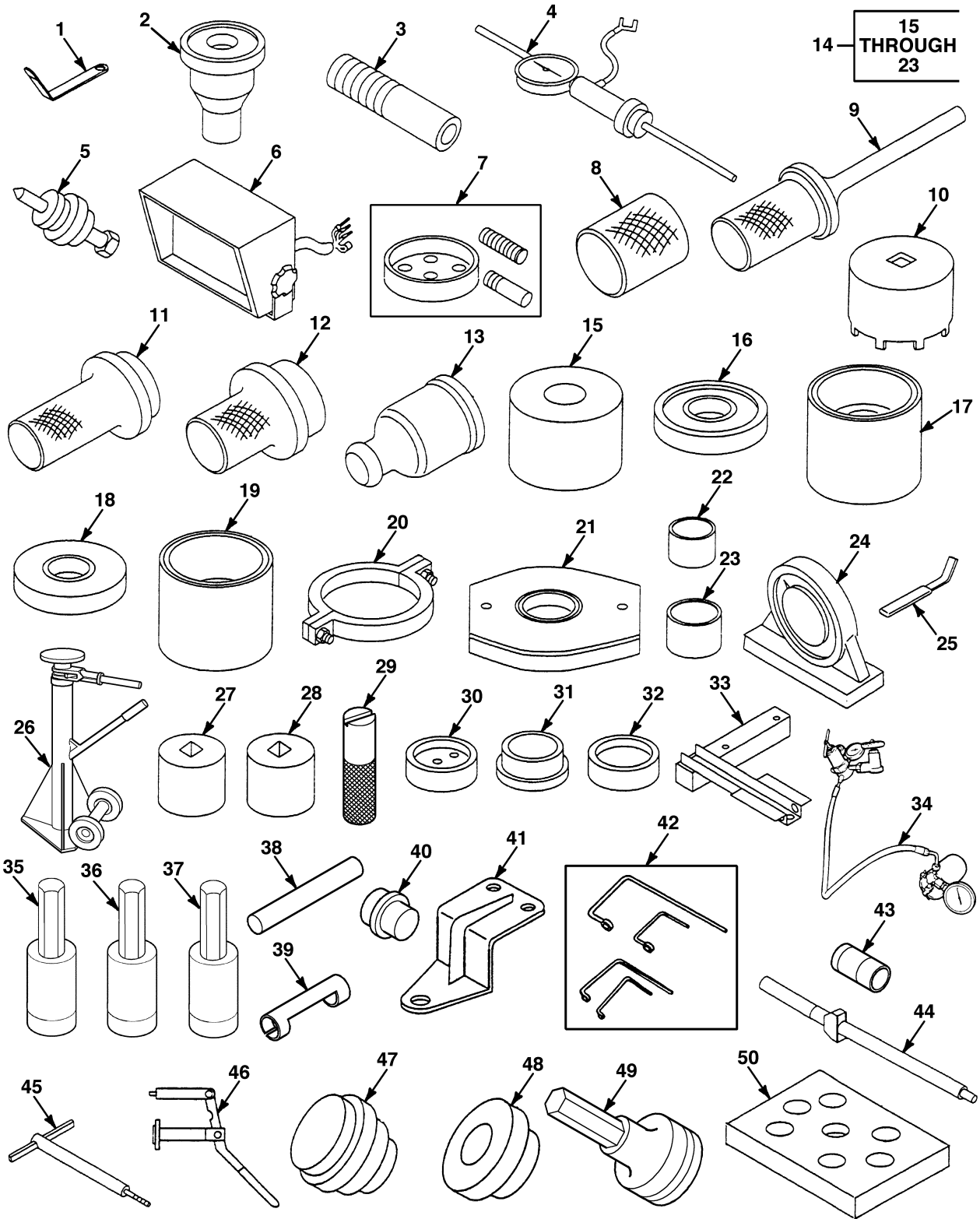

FIG. 529 DIRECT SUPPORT MAINTENANCE SPECIAL TOOLS

## SECTION III

TM9-2320-364-24P

(1) ITEM NO	(2) SMR CODE	(3) NSN	(4) CAGEC	(5) PART NUMBER	(6) DESCRIPTION AND USABLE ON CODES (UOC)	(7) QTY
					GROUP 2604 SPECIAL TOOLS FIG. 529 DIRECT SUPPORT MAINTENANCE SPECIAL TOOLS	
1	PEFZZ	5210-01-156-7302	33287	J9708-15	GAGE, THICKNESS PART OF KIT P/N 57K3173 QTY: 1 PER SET	1
2	PEFZZ	5120-01-383-7878	45152	6227TRS	INSTALLER T/C SEAL PART OF KIT P/N 57K3173 QTY: 1 PER SET	1
3	PEFZZ	5120-00-808-5082	33287	J-3154-1A	HANDLE, DRIVER PART OF KIT P/N 57K3173 QTY: 1 PER SET	1
4	PEFZZ	2815-01-355-6628	33287	J34930A	TIMING TOOL, DIESEL PART OF KIT P/N 57K3173 QTY: 1 PER SET	1
5	PEFZZ	5120-00-944-0363	33287	J5356	PULLEY REMOVER PART OF KIT P/N 57K3173 QTY: 1 PER SET	1
6	PEFZZ	4910-01-370-4908	54220	13189	TESTER, OSS PART OF KIT P/N 57K3173 QTY: 1 PER SET	1
7	PEFZZ	4910-01-176-4230	33287	J21112-B	INSTALLER, SEAL PART OF KIT P/N 57K3173 QTY: 1 PER SET	1
8	PFFZZ	5120-01-354-9543	19207	12379645	EXTRACTOR QTY: 1 PER SET	1
9	PFFZZ	5120-01-355-3010	19207	12379636	EXTRACTOR PART OF KIT P/N 57K3173 QTY: 1 PER SET	1
10	PEFZZ	5120-01-354-9451	33287	J41111	SOCKET, WRENCH, FACE PART OF KIT P/N 57K3173 QTY: 1 PER SET	1
11	PEFZZ	5120-01-355-0857	33287	J41112	INSERTER, SEAL PART OF KIT P/N 57K3173 QTY: 1 PER SET	1
12	PEFZZ	5120-01-355-0858	33287	J41113	INSERTER, SEAL PART OF KIT P/N 57K3173 QTY: 1 PER SET	1
13	PEFZZ	3830-01-349-7390	45152	2HE234	PROTECTOR, SPINDLE PART OF KIT P/N 57K3173 QTY: 1 PER SET	1
14	PEFZZ	4940-01-386-6108	45225	1764	TOOL SET, BSHG, EQUAL PART OF KIT P/N 57K3173 QTY: 1 PER SET	1
15	PEFZZ	5120-01-357-0740	45225	206457	.PRESS ADAPTER, BUSHI QTY: 1 PER SET	1
16	PEFZZ	5120-01-357-0741	45225	206459	.CLAMP PLATE, BUSHING QTY: 1 PER SET	1
17	PEFZZ	5120-01-357-0742	45225	302027	.REMOVING ADAPTER, BU QTY: 1 PER SET	1
18	PEFZZ	5120-01-356-8911	45225	302030	.REMOVING ADAPTER, BU QTY: 1 PER SET	1
19	PEFZZ	5120-01-374-8970	45225	302032	.ADAPTER REMOVER QTY: 1 PER SET	1
20	PEFZZ	5340-01-084-4459	45225	42052	.CLAMP QTY: 1 PER SET	1
21	PEFZZ	5120-01-357-0743	45225	51100	.PRESS PLATE BUSHING QTY: 1 PER SET	1
22	PEFZZ	5120-01-386-8664	45225	302031	.ADAPTER, INSTALLING QTY: 1 PER SET	1
23	PEFZZ	5120-01-359-2857	45225	302026	.INSERTER, BRG & BSHG QTY: 1 PER SET	1
24	PEFZZ	5210-01-415-0075	39428	2150A25	LEVEL-ANGLE PROTRAC PART OF KIT P/N 57K3173 QTY: 1 PER SET	1
25	PEFZZ	5210-01-214-2938	75078	007958	BLADE, THICKNS GAGE PART OF KIT P/N 57K3173 QTY: 1 PER SET	1
26	PEFZZ	5120-01-454-1916	1EL27	LO-J	JACK, STABILIZING	2

## SECTION III

TM9-2320-364-24P

(1) ITEM NO	(2) SMR CODE	(3) NSN	(4) CAGEC	(5) PART NUMBER	(6) DESCRIPTION AND USABLE ON CODES (UOC)	(7) QTY
27	PEFZZ	5120-01-386-5999	33287	J39938	QTY: 2 PER SET SOCKET,55 MM PART OF KIT P/N 57K3173	1
28	PEFZZ	5120-01-386-5988	33287	J39939	QTY: 1 PER SET SOCKET,63 MM PART OF KIT P/N 57K3173	1
29	PEFZZ	5120-01-343-1001	33287	J39815	QTY: 1 PER SET ALIGNMENT TOOL,ELEC PART OF KIT P/N 57K3173	1
30	PEFZZ	5120-01-227-8483	33287	J21983	QTY: 1 PER SET INSTALLER,SLEEVE PART OF KIT P/N 57K3173	1
31	PEFZZ	5120-00-336-0445	33287	J4239	QTY: 1 PER SET EXPANDER,SEAL	1
32	PEFZZ	5120-01-232-0005	33287	J8682	QTY: 1 PER SET EXPANDER,SEAL,OIL PART OF KIT P/N 57K3173	1
33	PEFZZ	5120-01-375-5700	45152	2HP645	QTY: 1 PER SET UOC: 074, PULLER,PUMP,DSM PART OF KIT P/N 57K3173	1
34	PEFFF	4940-01-046-7109	19200	12252157	QTY: 1 PER SET CHARGING KIT,PRESSU PART OF KIT P/N 57K3173	1
35	PEFZZ	4470-01-350-9226	55719	LAW-120A	QTY: 1 PER SET SOCKET WRENCH ATTAC PART OF KIT P/N 57K3173	1
36	PEFZZ	5120-01-022-9505	55719	SA-10A	QTY: 1 PER SET SOCKET WRENCH ATTAC PART OF KIT P/N 57K3173	1
37	PEFZZ	5120-01-367-3466	55719	SA18A	QTY: 1 PER SET SOCKET WRENCH ATTAC PART OF KIT P/N 57K3173	1
38	PEFZZ	5315-01-162-3630	33287	J24748	QTY: 1 PER SET PIN,STRAIGHT,HEADLE PART OF KIT P/N 57K3173	1
39	PEFZZ	5120-00-019-5232	33287	J-8932-B	QTY: 1 PER SET ADAPTER,TORQUE WREN	1
40	PEFZZ	5120-01-054-4042	33287	J-24202-1A	QTY: 1 PER SET INSTLR,SEAL,SHAFT	1
41	PEFZZ	5120-01-116-6049	33287	J-24365	QTY: 1 PER SET BRACKET,LFTG,FLWHL	1
42	PEFZZ	5120-00-132-2109	33287	J21100-D	QTY: 1 PER SET WRENCH SET,PSHROD	1
43	PEFZZ	5120-01-054-4048	33287	J24202-4	QTY: 1 PER SET HANDLE,DRIVER	1
44	PEFZZ	5220-01-348-1638	33287	J25502	QTY: 1 PER SET GAGE,TIMING,INJTR	1
45	PEFZZ	5120-01-158-3991	33287	J33001	QTY: 1 PER SET TOOL,ALNMT,BLOWER	1
46	PEFZZ	5120-01-297-2397	33287	J7455-A	QTY: 1 PER SET COMPRSR,SPRING,VLV	1
47	PEFZZ	5120-00-936-4377	33287	J9783	QTY: 1 PER SET DRIVER,SEAL,FRONT	1
48	PEFZZ	5120-01-013-1678	33287	J9791	QTY: 1 PER SET INSTLR,SEAL,OIL,CVR	1
49	PEFZZ	5120-01-024-0168	55719	LAW124A	QTY: 1 PER SET SOCKET WRENCH ATTAC	1
50	PEFZZ	5120-01-355-6571	33287	J41115	QTY: 1 PER SET COVER TOOL	1

END OF FIGURE



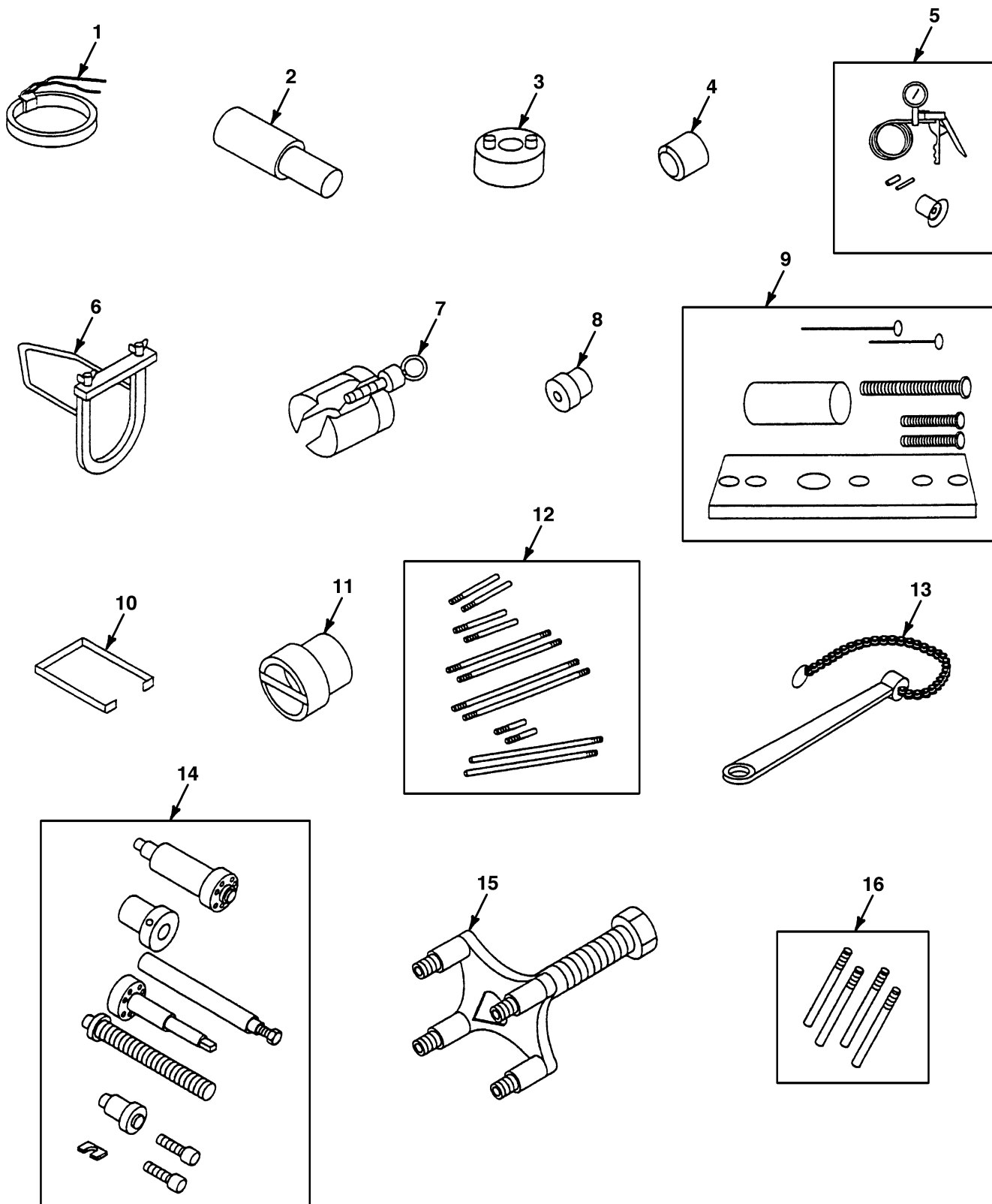

FIG. 530 GENERAL SUPPORT MAINTENANCE SPECIAL TOOLS (PAGE 1 OF 5)

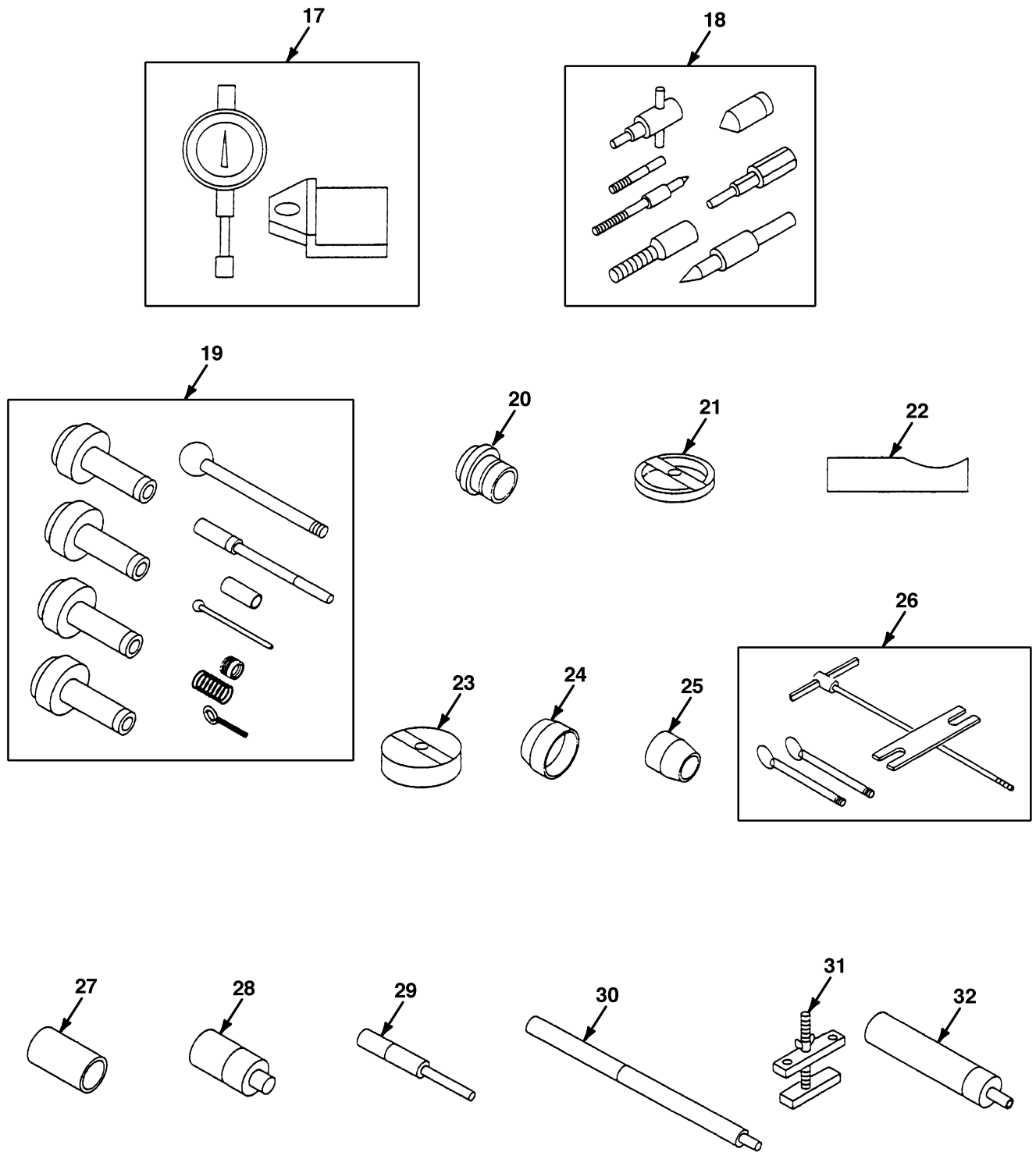

FIG. 530 GENERAL SUPPORT MAINTENANCE SPECIAL TOOLS (PAGE 2 OF 5)

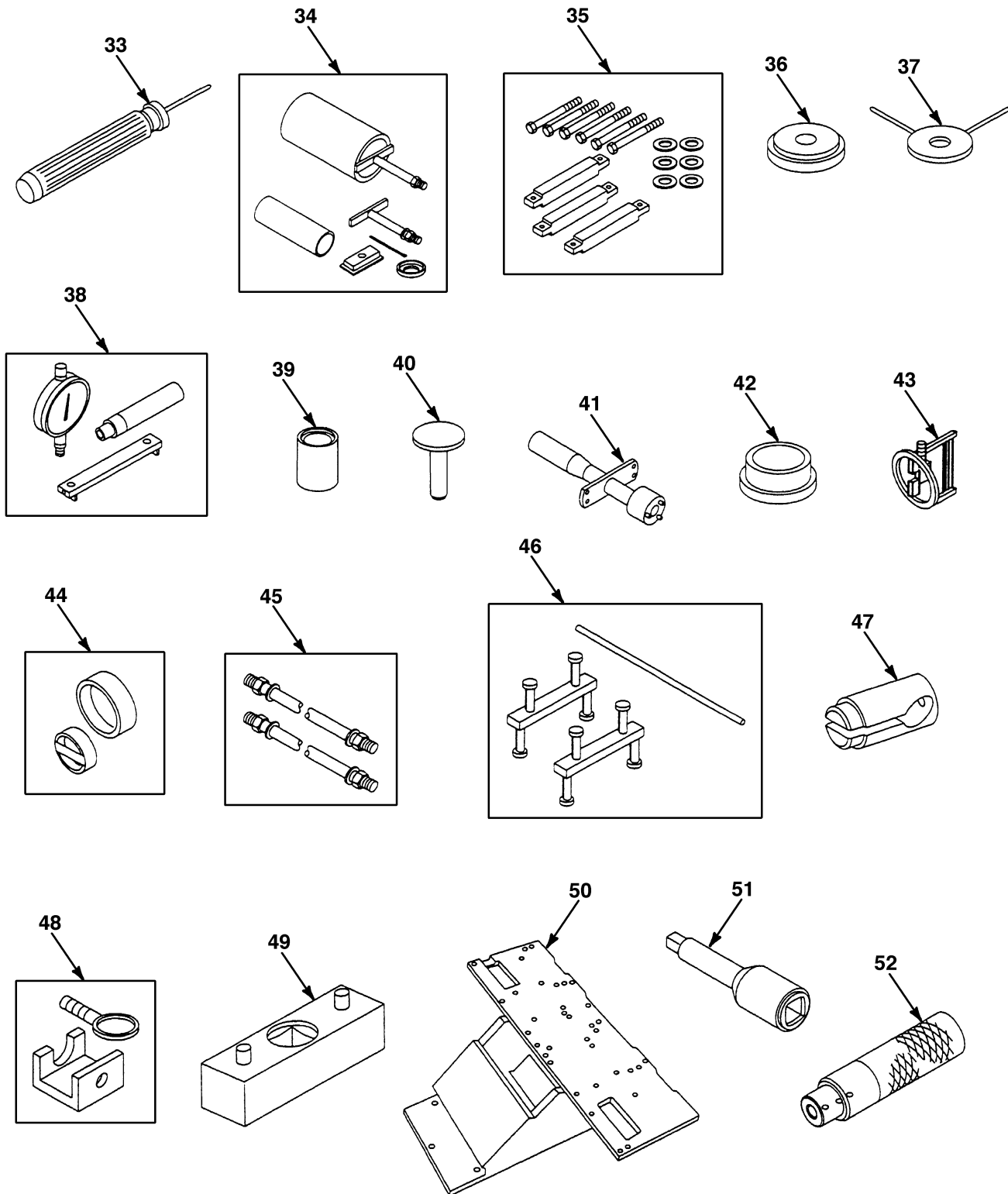

FIG. 530 GENERAL SUPPORT MAINTENANCE SPECIAL TOOLS (PAGE 3 OF 5)

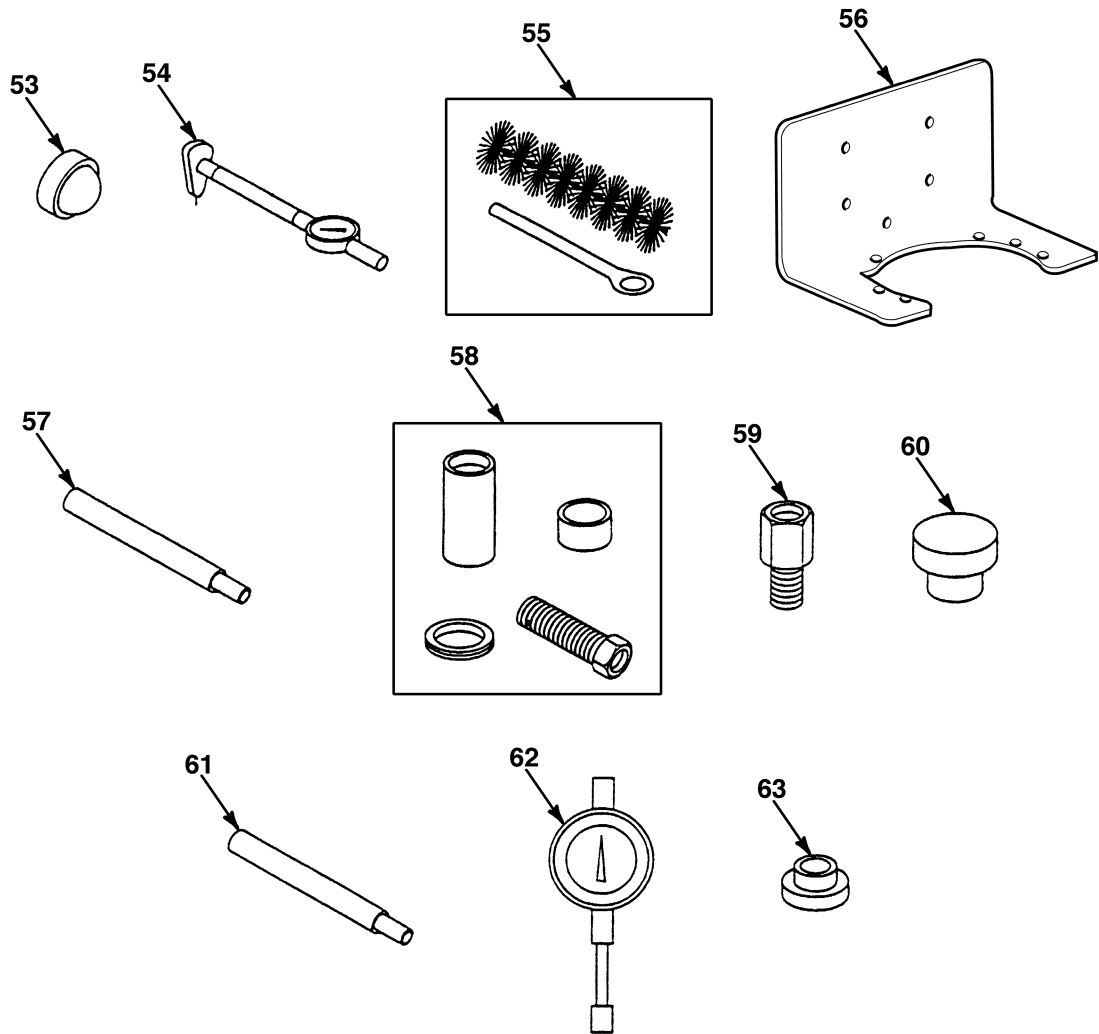

FIG. 530 GENERAL SUPPORT MAINTENANCE SPECIAL TOOLS (PAGE 4 OF 5)



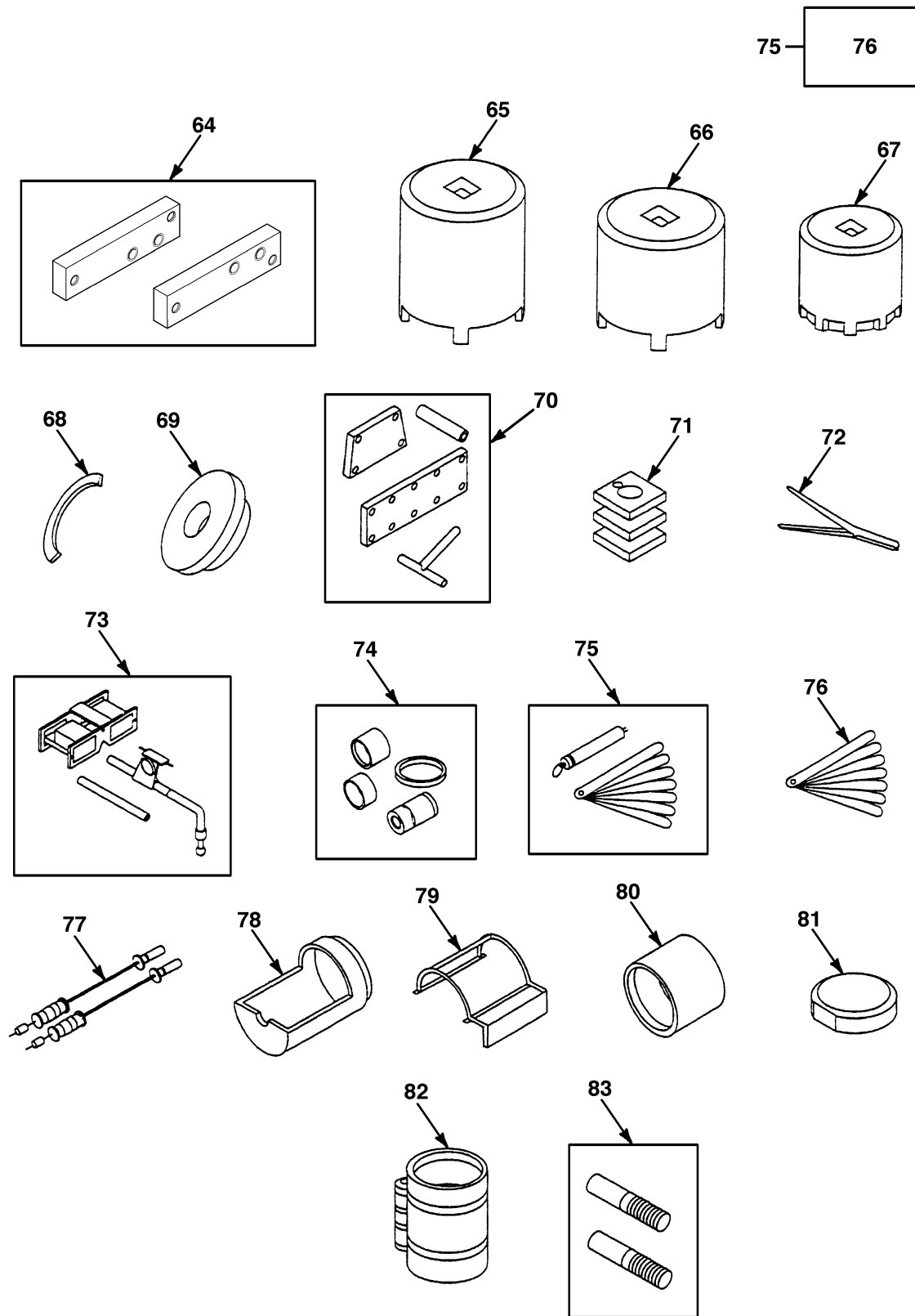

FIG. 530 GENERAL SUPPORT MAINTENANCE SPECIAL TOOLS (PAGE 5 OF 5)

## SECTION III

TM9-2320-364-24P

(1) ITEM NO	(2) SMR CODE	(3) NSN	(4) CAGEC	(5) PART NUMBER	(6) DESCRIPTION AND USABLE ON CODES (UOC)	(7) QTY
					GROUP 2604 SPECIAL TOOLS FIG. 530 GENERAL SUPPORT MAINTENANCE SPECIAL TOOLS	
1	PEHZZ	5120-01-115-1158	33287	J-24218-2	INSTALLER,SPRING,RO PART OF KIT P/N 57K3174 QTY: 1 PER SET	1
2	PEHZZ	5120-00-999-8617	33287	J-21520	INSTALLER,GUIDE,VLV PART OF KIT P/N 57K3174 QTY: 1 PER SET	1
3	PEHZZ	5120-01-130-8864	33287	J-23019	INSTALL/REMOVE TOOL PART OF KIT P/N 57K3174 QTY: 1 PER SET	1
4	PEHZZ	5120-00-127-7757	33287	J-23762-A	INSTLR,RTNR,PSTN PN PART OF KIT P/N 57K3174 QTY: 1 PER SET	1
5	PEHZZ	6685-01-061-4253	33287	J-23987-B	DETECTOR,LEAK,PSTN PART OF KIT P/N 57K3174 QTY: 1 PER SET	1
6	PEHZZ	5120-01-116-6048	33287	J-24195	LIFTING BRACKET,CEN PART OF KIT P/N 57K3174 QTY: 1 PER SET	1
7	PEHZZ	5120-01-115-1157	33287	J-24196	BRACKET,LIFTING PART OF KIT P/N 57K3174 QTY: 1 PER SET	1
8	PEHZZ	5120-01-115-1160	33287	J-24197	INSTALLER,BEARING PART OF KIT P/N 57K3174 QTY: 1 PER SET	1
9	PEHZZ	5120-01-116-5016	33287	J-24208-D	SNAP RING ASSEMBLY PART OF KIT P/N 57K3174 QTY: 1 PER SET	1
10	PEHZZ	5120-01-115-1159	33287	J-24209	FIXTURE,LIFTING PART OF KIT P/N 57K3174 QTY: 1 PER SET	1
11	PEHZZ	5120-01-115-1156	33287	J-24221	FIXTURE,ALIGNMENT PART OF KIT P/N 57K3174 QTY: 1 PER SET	1
12	PEHZZ	5120-01-115-1163	33287	J-24315	PIN,GUIDE SET PART OF KIT P/N 57K3174 QTY: 1 PER SET	1
13	PEHZZ	5120-01-192-9403	96508	CW24	WRENCH,PIPE PART OF KIT P/N 57K3174 QTY: 1 PER SET	1
14	PEHZZ	5180-00-611-7945	33287	J6270-G	TOOL KIT,BLOWER PART OF KIT P/N 57K3174 QTY: 1 PER SET	1
15	PEHZZ	5120-00-219-8397	33287	J1902-B	PULLER,MECHANICAL PART OF KIT P/N 57K3174 QTY: 1 PER SET	1
16	PEHZZ	5120-00-629-9781	33287	J1927-01	ALIGNING STUDS,FLYW PART OF KIT P/N 57K3174 QTY: 1 PER SET	1
17	PEHZZ	5210-00-023-4798	33287	J22273-01	GAGE,DEPTH PART OF KIT P/N 57K3174 QTY: 1 PER SET	1
18	PEHZZ	5180-00-596-8541	33287	J22525-B	INJECTOR,TUBE,RECON PART OF KIT P/N 57K3174 QTY: 1 PER SET	1
19	PEHZZ	5120-01-165-1935	33287	J23479-E	REMOVER,VLV SEAT IN PART OF KIT P/N 57K3174 QTY: 1 PER SET	1
20	PEHZZ	5120-01-054-4049	33287	J24198	INSTLR,SHIELD,DUST PART OF KIT P/N 57K3174 QTY: 1 PER SET	1
21	PEHZZ	5120-01-048-3130	33287	J24204-1	COMPRESSOR,RING PART OF KIT P/N 57K3174 QTY: 1 PER SET	1
22	PEHZZ	5120-01-048-3124	33287	J24200	INSTALLER AND STAKE PART OF KIT P/N 57K3174 QTY: 1 PER SET	1
23	PEHZZ	5120-01-048-2159	33287	J24204-3	SPRING,COMPRESSOR PART OF KIT P/N 57K3174 QTY: 1 PER SET	1
24	PEHZZ	5120-01-048-2156	33287	J24210	PROTECTOR,SEAL,INNE PART OF KIT P/N 57K3174 QTY: 1 PER SET	1
25	PEHZZ	5120-01-048-2157	33287	J24216-01	PROTECTOR,SEAL,CL PART OF KIT P/N 57K3174 QTY: 1 PER SET	1
26	PEHZZ	5120-01-048-2160	33287	J24219	COMPRESSOR,SPRING PART OF KIT P/N 57K3174	1

## SECTION III

TM9-2320-364-24P

(1) ITEM NO	(2) SMR CODE	(3) NSN	(4) CAGEC	(5) PART NUMBER	(6) DESCRIPTION AND USABLE ON CODES (UOC)	(7) QTY
27	PEHZZ	4910-01-158-3974	33287	J24227	QTY: 1 PER SET COMPRESSOR,PSTN RNG PART OF KIT P/N 57K3174	1
28	PEHZZ	5120-01-232-0007	33287	J24285	QTY: 1 PER SET TOOL,ALNMT,PSTN PIN PART OF KIT P/N 57K3174	1
29	PEHZZ	5120-01-048-3118	33287	J24357	QTY: 1 PER SET INSLR,SEAT,VALVE PART OF KIT P/N 57K3174	1
30	PEHZZ	5120-01-054-4053	33287	J24369	QTY: 1 PER SET INSTALLER,PLUG PART OF KIT P/N 57K3174	1
31	PEHZZ	5306-01-338-6292	33287	J24408-A	QTY: 1 PER SET SLEEVE PART OF KIT P/N 57K3174	1
32	PEHZZ	5120-01-385-7288	33287	J24411	QTY: 1 PER SET INSTALLER,PLUG PART OF KIT P/N 57K3174	1
33	PEHZZ	5120-01-054-4050	33287	J24453	QTY: 1 PER SET INSTALLER,LOCK RING PART OF KIT P/N 57K3174	1
34	PEHZZ	4910-01-158-3982	33287	J24563-A	QTY: 1 PER SET REMOVER,LNR,CYL SET PART OF KIT P/N 57K3174	1
35	PEHZZ	5340-01-158-3984	33287	J24565-02	QTY: 1 PER SET BRACKET,MOUNTING PART OF KIT P/N 57K3174	1
36	PEHZZ	5120-01-166-5421	33287	J24597	QTY: 1 PER SET INSTALLER,PLUG PART OF KIT P/N 57K3174	1
37	PEHZZ	5220-01-028-1109	33287	J24599	QTY: 1 PER SET GAGE,GROOVE PART OF KIT P/N 57K3174	1
38	PEHZZ	5210-01-174-4498	33287	J24898	QTY: 1 PER SET GAGE,CYLINDER PART OF KIT P/N 57K3174	1
39	PEHZZ	5120-01-385-2795	33287	J-25007-4	QTY: 1 PER SET SLEEVE PART OF KIT P/N 57K3174	1
40	PEHZZ	5120-01-033-8902	33287	J25257	QTY: 1 PER SET INSTLR,GEAR,WTR PMP PART OF KIT P/N 57K3174	1
41	PEHZZ	5120-01-048-2180	33287	J25275	QTY: 1 PER SET RMVR/INSTLR,ADPTR PART OF KIT P/N 57K3174	1
42	PEHZZ	5120-01-158-3946	33287	J25562	QTY: 1 PER SET INSERTER,BRG/BSHING PART OF KIT P/N 57K3174	1
43	PEHZZ	4910-01-158-3996	33287	J26598-A	QTY: 1 PER SET RMVR/INSTLR,RNG,SNP PART OF KIT P/N 57K3174	1
44	PEHZZ	4910-01-158-3969	33287	J26899	QTY: 1 PER SET FIXTURE,PTO GEAR PART OF KIT P/N 57K3174	1
45	PEHZZ	5120-01-185-6811	33287	J26901-A	QTY: 1 PER SET PULLER,BEARING PART OF KIT P/N 57K3174	1
46	PEHZZ	4910-01-158-3985	33287	J28454	QTY: 1 PER SET TEST FIXTURE,CYL HD PART OF KIT P/N 57K3174	1
47	PEHZZ	5120-01-117-2523	33287	J28557	QTY: 1 PER SET REMOVER,BEARING PART OF KIT P/N 57K3174	1
48	PEHZZ	5120-01-159-1736	33287	J 33079	QTY: 1 PER SET PULLER,MECHANICAL PART OF KIT P/N 57K3174	1
49	PEHZZ	5935-01-297-2481	33287	J33765	QTY: 1 PER SET ADAPTER,ELEC RECPT PART OF KIT P/N 57K3174	1
50	PEHZZ	4910-00-146-9624	33287	J33850	QTY: 1 PER SET ADAPTER,ENG,STAND PART OF KIT P/N 57K3174	1
51	PEHZZ	5120-01-297-2374	33287	J34650	QTY: 1 PER SET RMVR/INSTLR,PLUG PART OF KIT P/N 57K3174	1
52	PEHZZ	5120-01-340-1820	33287	J35373	QTY: 1 PER SET INSTLR,SEAL,OIL,GDE PART OF KIT P/N 57K3174	1
53	PEHZZ	5210-00-494-1738	33287	J4757	QTY: 1 PER SET ATTMNT,BALL,MICRO PART OF KIT P/N 57K3174	1

## SECTION III

TM9-2320-364-24P

(1) ITEM NO	(2) SMR CODE	(3) NSN	(4) CAGEC	(5) PART NUMBER	(6) DESCRIPTION AND USABLE ON CODES (UOC)	(7) QTY
54	PEHZZ	5210-01-070-4543	33287	J5347-B	GAGE,CYLINDER PART OF KIT P/N 57K3174 QTY: 1 PER SET	1
55	PEHZZ	5120-00-766-2141	33287	J5437	CLEANER,VLV GUIDE PART OF KIT P/N 57K3174 QTY: 1 PER SET	1
56	PEHZZ	5342-01-384-6264	33287	J-39929-A	ADAPTER,AXLE CARRIE PART OF KIT P/N 57K3174 QTY: 1 PER SET	1
57	PEHZZ	5120-00-733-8880	33287	J-6569-A	REMOVER,VALVE GUIDE PART OF KIT P/N 57K3174 QTY: 1 PER SET	1
58	PEHZZ	5120-00-999-8614	33287	J7091-01	RMVR KIT,GUIDE,VLV PART OF KIT P/N 57K3174 QTY: 1 PER SET	1
59	PEHZZ	5120-00-999-8615	33287	J7453	REMOVER,GUIDE,BRDG PART OF KIT P/N 57K3174 QTY: 1 PER SET	1
60	PEHZZ	5120-00-733-8890	33287	J7932	REMOVER,PULLEY PART OF KIT P/N 57K3174 QTY: 1 PER SET	1
61	PEHZZ	5120-00-677-2259	33287	J8092	HANDLE,DRIVER PART OF KIT P/N 57K3174 QTY: 1 PER SET	1
62	PEHZZ	4910-00-779-7103	33287	J8165-2	GAGE,DIAL,VALVE SEA PART OF KIT P/N 57K3174 QTY: 1 PER SET	1
63	PEHZZ	5120-00-937-7267	33287	J8501	INSTLR,SEAL,OIL PART OF KIT P/N 57K3174 QTY: 1 PER SET	1
64	PEHZZ	4910-01-385-6779	33287	J-39911	ADAPTER KIT,TRANSFE PART OF KIT P/N 57K3174 QTY: 1 PER SET	1
65	PEHZZ	5120-01-354-9452	19207	12379639	SOCKET,WRENCH,FACE PART OF KIT P/N 57K3174 QTY: 1 PER SET	1
66	PEHZZ	5120-01-354-9450	19207	12379638	SOCKET,WRENCH,FACE PART OF KIT P/N 57K3174 QTY: 1 PER SET	1
67	PEHZZ	5120-01-354-9449	19207	12379637	SOCKET,WRENCH,FACE PART OF KIT P/N 57K3174 QTY: 1 PER SET	1
68	PEHZZ	5210-01-133-6888	33287	J-29198-3	GAGE,CENTER & FRONT PART OF KIT P/N 57K3174 QTY: 1 PER SET	1
69	PEHZZ	5120-01-374-6200	45152	2HE496	DRIVER PART OF KIT P/N 57K3174 QTY: 1 PER SET	1
70	PEHZZ	5180-01-252-9800	45152	2SK737	TSTG KIT,PRSR,BLK PART OF KIT P/N 57K3174 QTY: 1 PER SET	1
71	PEHZZ	5180-01-167-4285	45152	2SK900	FIXTURE,HLDG,GEAR PART OF KIT P/N 57K3174 QTY: 1 PER SET	1
72	PEHZZ	5120-00-494-1846	19207	7950177	REMOVER AND REPLACE PART OF KIT P/N 57K3174 QTY: 1 PER SET	1
73	PEHZZ	5210-00-402-9619	33287	J7872	DIAL,INDICATOR PART OF KIT P/N 57K3174 QTY: 1 PER SET	1
74	PEHZZ	5120-00-999-8616	33287	J7482	INSTALLER,VALVE BRI PART OF KIT P/N 57K3174 QTY: 1 PER SET	1
75	PEHZZ	5210-00-116-1631	33287	J5438-01	GAGE SET,PISTON PART OF KIT P/N 57K3174 QTY: 1 PER SET	1
76	PEHZZ	5210-00-671-2275	33287	J3174-02	GAGE,THICKNESS QTY: 1 PER SET	1
77	PEHZZ	5120-01-112-2165	33287	J-6125-1B	HAMMER,SLIDE TYPE PART OF KIT P/N 57K3174 QTY: 1 PER SET	1
78	PEHZZ	5120-01-048-3128	33287	J24412-2	REMOVER,VALVE PIN PART OF KIT P/N 57K3174 QTY: 1 PER SET	1
79	PEHZZ	5120-01-115-1165	33287	J-24310	FIXTURE,HOLDING PART OF KIT P/N 57K3174 QTY: 1 PER SET	1
80	PEHZZ	5120-01-365-4079	33287	J38858	INSTL TOOL,SEAL PART OF KIT P/N 57K3174 QTY: 1 PER SET	1
81	PEHZZ	5120-01-166-5419	33287	J21850	INSTALLER,PLUG PART OF KIT P/N 57K3174 QTY: 1 PER SET	1

## SECTION III

TM9-2320-364-24P

(1)	(2)	(3)	(4)	(5)	(6)	(7)
ITEM	SMR			PART		
NO	CODE	NSN	CAGEC	NUMBER	DESCRIPTION AND USABLE ON CODES (UOC)	QTY
82	PEHZZ	5120-00-250-6055	55719	RC40C	COMPRESSOR,PISTON R PART OF KIT P/N 57K3174 QTY: 1 PER SET	1
83	PEHZZ	5120-01-048-2155	33287	J25002	STUD SET PART OF KIT P/N 57K3174 QTY: 1 PER SET	1

END OF FIGURE



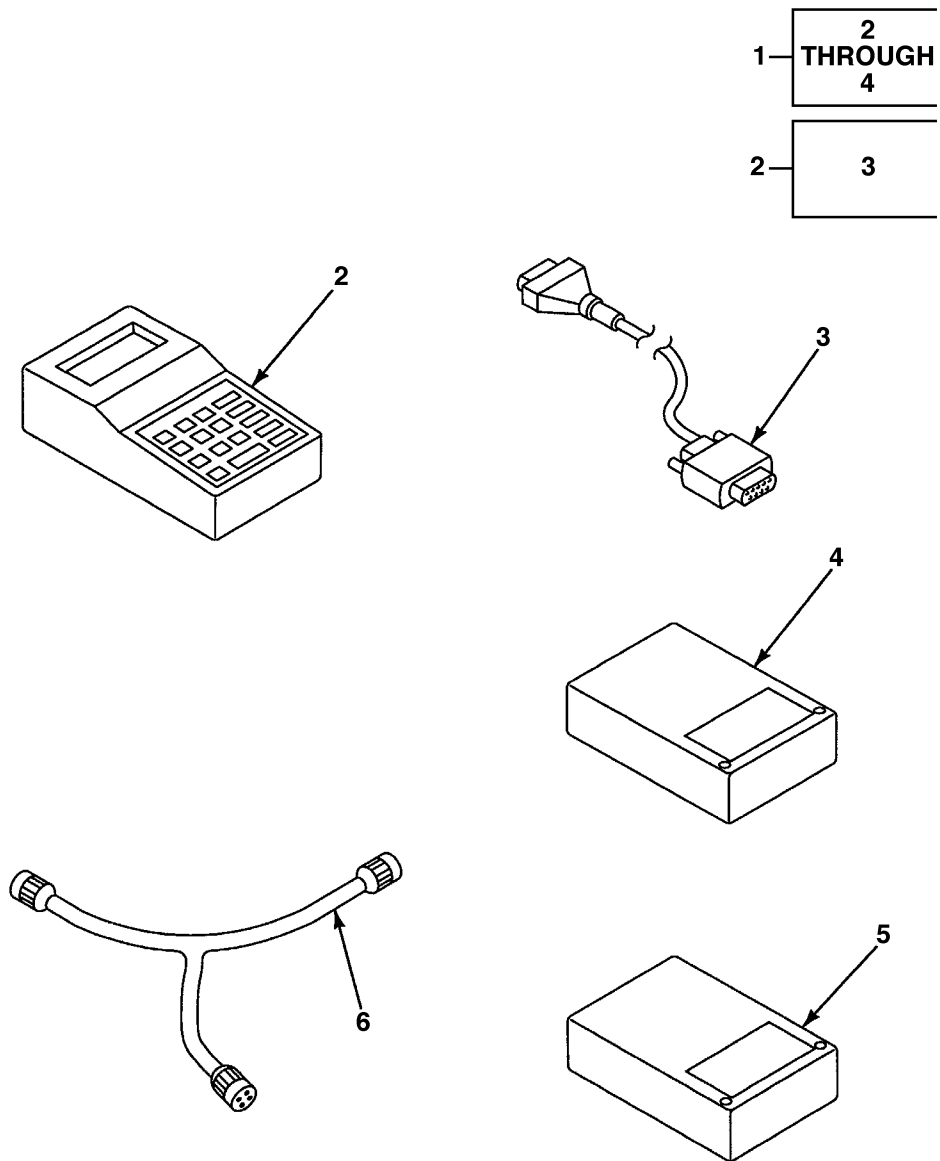

FIG. 531 DIAGNOSTIC READER, CARTRIDGES, AND BREAKOUT CABLE

## SECTION III

TM9-2320-364-24P

(1) ITEM NO	(2) SMR CODE	(3) NSN	(4) CAGEC	(5) PART NUMBER	(6) DESCRIPTION AND USABLE ON CODES (UOC)	(7) QTY
					GROUP 2604 SPECIAL TOOLS	
					FIG. 531 DIAGNOSTIC READER, CARTRIDGES, AND BREAKOUT CABLE	
1	PEODD	4910-01-343-3508	33287	J 38500-A	TESTER,INTERNAL COM QTY: 1 PER SET	1
2	PEODL	4910-01-383-3489	33287	J 38500-1	.READER,DIAGNOSTIC QTY: 1 PER SET	1
3	PFOZZ	6150-01-353-9708	33287	J 38500-2	..CABLE,READER QTY: 1 PER SET	1
4	PFOZZ	4940-01-367-4657	33287	J38500-750	.COUPLER,TEST SET DDEC II ONLY QTY: 1 PER SET	1
5	PEOZZ	4940-01-367-6194	33287	J38500-303	COUPLER,TEST SET PART OF KIT P/N 57K3172 QTY: 1 PER SET	1
6	PEOZZ	6150-01-373-7771	33287	J34517	HARNES,BREAKOUT PART OF KIT P/N 57K3172 QTY: 1 PER SET	1

END OF FIGURE



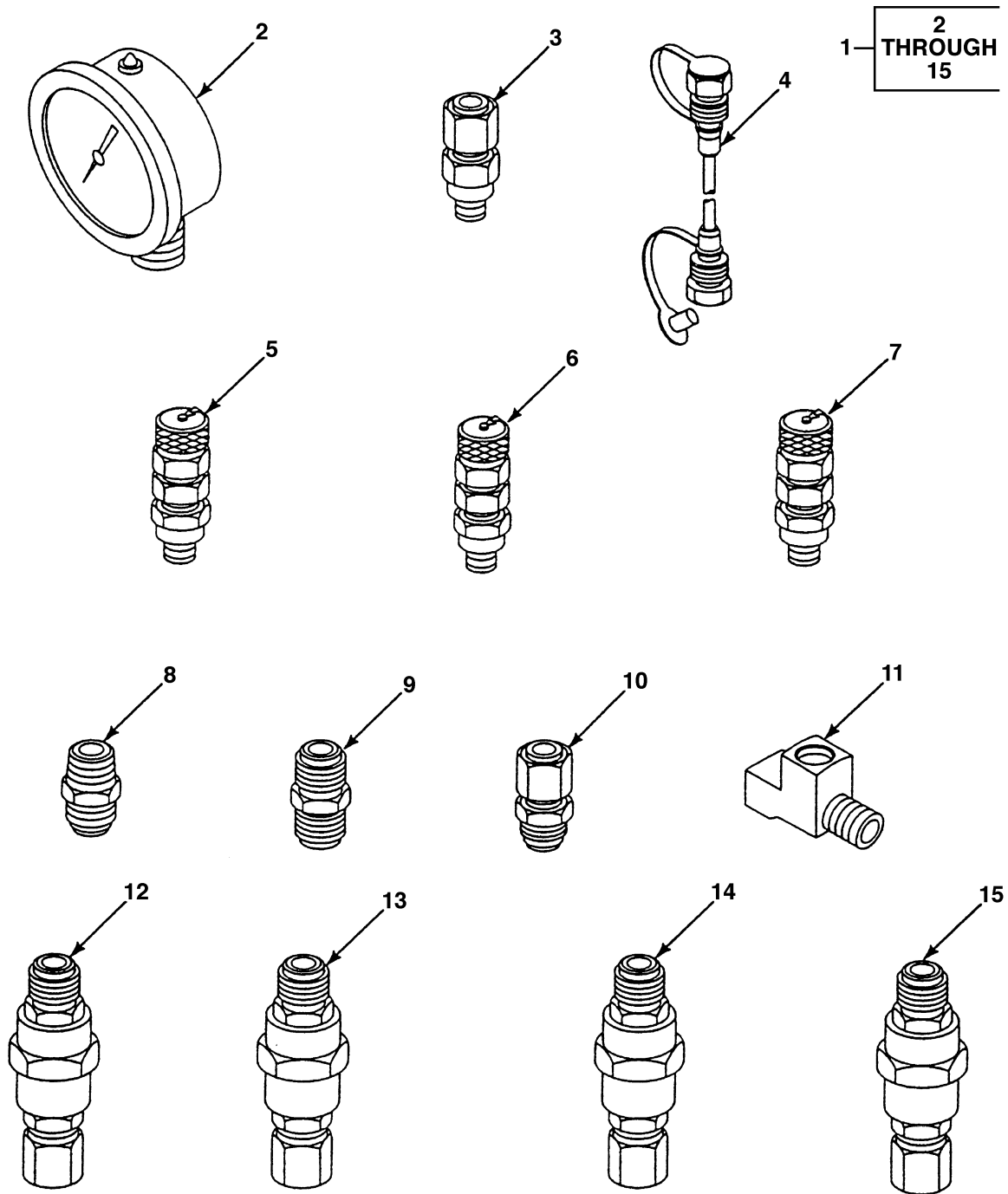

FIG. 532 UNIT MAINTENANCE PRESSURE TESTING SET

## SECTION III

TM9-2320-364-24P

(1) ITEM NO	(2) SMR CODE	(3) NSN	(4) CAGEC	(5) PART NUMBER	(6) DESCRIPTION AND USABLE ON CODES (UOC)	(7) QTY
					GROUP 2604 SPECIAL TOOLS FIG. 532 UNIT MAINTENANCE PRESSURE TESTING SET	
1	PEOZZ	4910-01-378-9068	45152	3SK911	PRESSURE KIT PART OF KIT P/N 57K3172 QTY: 1 PER SET	1
2	PEOZZ	6685-01-368-7135	61349	151459-P540	.GAGE,PRESSURE DIAL QTY: 1 PER SET	1
3	PEOZZ	4730-01-373-0474	61349	GAH20-1/4NPT-V	.DIRECT GAUGE ADAPTE QTY: 1 PER SET	1
4	PFOZZ	4720-01-368-7560	53790	HFF20-096	.HOSE ASSEMBLY,NONME QTY: 1 PER SET	1
5	PFOZZ	4730-01-368-1033	53790	TCM20-1/4JIC-V	.COUPLING HALF,QUICK QTY: 1 PER SET	1
6	PFOZZ	4730-01-373-2692	53790	TCM20-1/2JIC-V	.COUPLING,HOSE QTY: 1 PER SET	1
7	PFOZZ	4730-01-368-7590	53790	TCM20-5/8JIC-V	.COUPLING HALF,QUICK QTY: 1 PER SET	1
8	PFOZZ	4730-00-837-7073	30780	4-4-FBTX-SS	.ADAPTER,STRAIGHT,PI QTY: 1 PER SET	1
9	PFOZZ	4730-01-242-2840	01276	2027-8-8S	.NIPPLE,TUBE QTY: 1 PER SET	1
10	PFOZZ	4730-00-954-1271	96906	MS51501A10	.NIPPLE,TUBE QTY: 1 PER SET	1
11	PFOZZ	4730-00-277-9615	30327	127B1-4	.TEE,PIPE QTY: 1 PER SET	1
12	PFOZZ	4940-01-373-2982	45152	2HP892	.TEST FITTING ASSY QTY: 1 PER SET	1
13	PFOZZ	4730-01-373-5954	45152	2HP893	.TEST FITTING ASSY QTY: 1 PER SET	1
14	PFOZZ	4730-01-373-3303	45152	2HP894	.TEST FITTING ASSY QTY: 1 PER SET	1
15	PFOZZ	4730-01-373-3304	45152	2HP895	.TEST FITTING ASSY QTY: 1 PER SET	1

END OF FIGURE

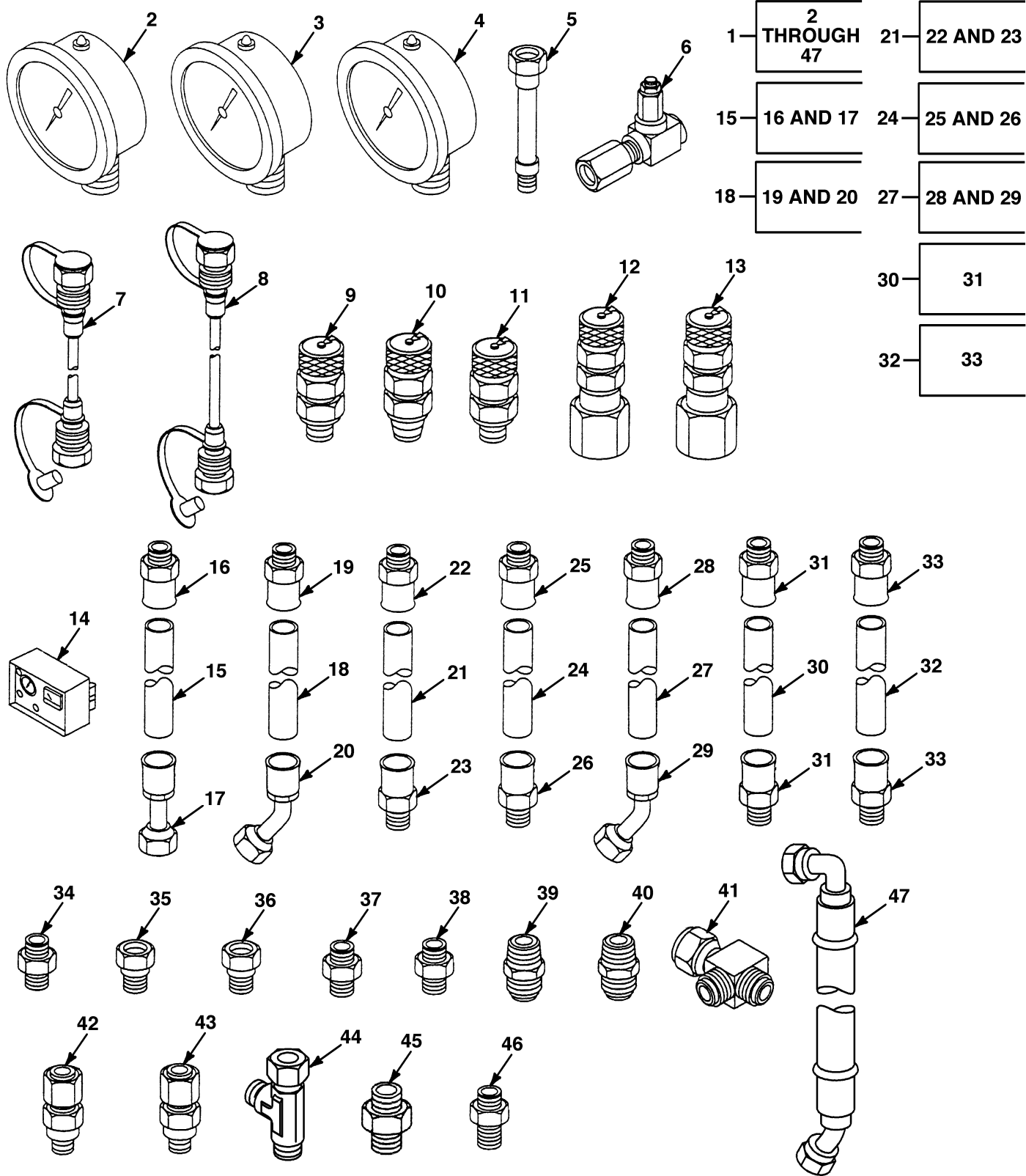

FIG. 533 DIRECT SUPPORT MAINTENANCE PRESSURE TESTING SET  
(PAGE 1 OF 2)

48—

49 THROUGH 51
---------------------

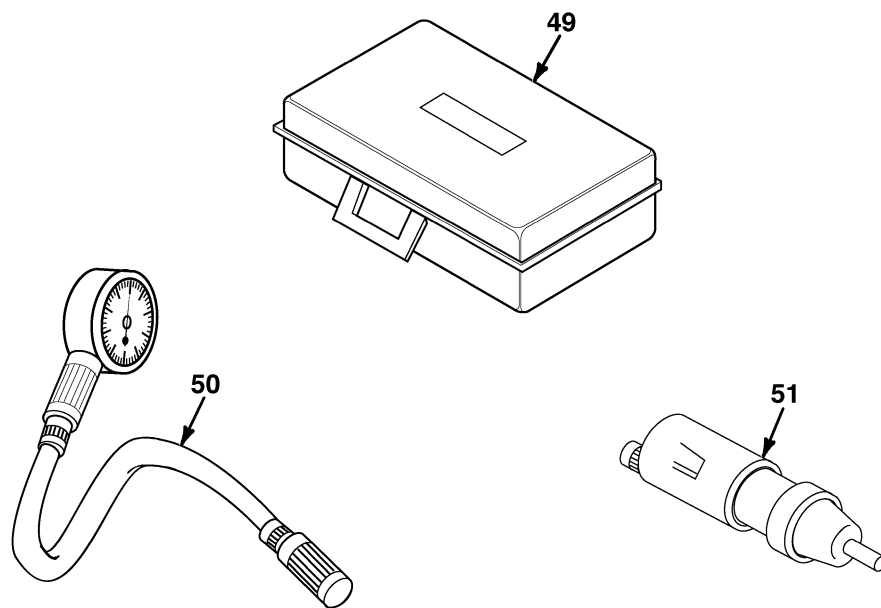

FIG. 533 DIRECT SUPPORT MAINTENANCE PRESSURE TESTING SET  
(PAGE 2 OF 2)



## SECTION III

TM9-2320-364-24P

(1) ITEM NO	(2) SMR CODE	(3) NSN	(4) CAGEC	(5) PART NUMBER	(6) DESCRIPTION AND USABLE ON CODES (UOC)	(7) QTY
					GROUP 2604 SPECIAL TOOLS FIG. 533 DIRECT SUPPORT MAINTENANCE PRESSURE TESTING SET	
1	PEFZZ	4910-01-378-8863	45152	3SK912	PRESSURE KIT PART OF KIT P/N 57K3173	1
2	PEFZZ	6685-01-368-7135	61349	151459-P540	.GAGE,PRESSURE DIAL 0-160 PSI, QTY: 1 PER SET	1
3	PEFZZ	6685-01-368-7134	61349	151467-P540	.PRESSURE GAUGE 0-2000 PSI, QTY: 1 PER SET	1
4	PEFZZ	6685-01-373-7976	61349	151469	.PRESSURE GAUGE 0-6000 PSI, QTY: 1 PER SET	1
5	PEFZZ	4730-01-373-0474	61349	GAH20-1/4NPT-V	.DIRECT GAUGE ADAPTE QTY: 1 PER SET	1
6	PEFZZ	4820-01-373-5688	99752	PLV-255B(PRESET TO 1950 PSI)	.PRESSURE LTG SNUBBE QTY: 1 PER SET	1
7	PFFZZ	4720-01-368-7560	53790	HFF20-096	.HOSE ASSEMBLY,NONME QTY: 1 PER SET	1
8	PFFZZ	4720-01-373-9871	53790	HFF20-060	.HOSE,NONMETALLIC QTY: 1 PER SET	1
9	PFFZZ	4730-01-357-4785	53790	TCM20-1/8NPT-V	.COUPLING HALF,QUICK QTY: 2 PER SET	1
10	PFFZZ	4820-01-312-9207	53790	TCM20-1/4NPT-V	.VALVE,PNEUMATIC TAN QTY: 1 PER SET	1
11	PFFZZ	4730-01-372-9701	53790	TCM20-1/2UNF-V	.ADAPTER,STRAIGHT,PI QTY: 1 PER SET	1
12	PFFZZ	4730-01-368-7590	53790	TCM20-5/8JIC-V	.COUPLING HALF,QUICK QTY: 1 PER SET	1
13	PFFZZ	4730-01-368-7586	53790	TCM20-1JIC-V	.COUPLING ASSEMBLY,S QTY: 1 PER SET	1
14	PEFZZ	6680-01-383-0784	0LB04	FT6370	.FLOWMETER QTY: 1 PER SET	1
15	MFFZZ	- - -	45152	2HP874	.TEST HOSE ASSY MAKE FROM HOSE P/N AE373-8 (1P322), 24 IN LG, QTY: 2 PER SET	2
16	PFFZZ	4730-01-157-7057	79470	08U608	..ADAPTER,STRAIGHT,TU QTY: 1 PER SET	1
17	PFFZZ	4730-01-282-1689	1P322	AE38001-FR-0808	..ADAPTER,STRAIGHT,TU QTY: 1 PER SET	1
18	MFFZZ	- - -	45152	2HP875	.TEST HOSE ASSY MAKE FROM HOSE P/N P/N FC194-20 (01276), 72 IN LG QTY: 1 PER SET	1
19	PFFZZ	4730-01-281-0973	01276	1SA20FR20	..ADAPTER,STR,T TO H QTY: 1 PER SET	1
20	PFFZZ	4730-01-281-1599	1P322	1BA20FRA20	..ELBOW,TUBE TO HOSE QTY: 1 PER SET	1
21	MFFZZ		45152	2HP876	.TEST HOSE ASSY MAKE FROM HOSE P/N P/N AE373-12 (1P322), 72 IN LG QTY: 1 PER SET	1
22	PFFZZ	4730-01-372-9694	01276	1SA16FR12	..ADAPTER,STRAIGHT,TU QTY: 1 PER SET	1
23	PFFZZ	4730-01-373-0090	01276	1SA10FR12	..ADAPTER,STRAIGHT,TU QTY: 1 PER SET	1
24	MFFZZ	- - -	45152	2HP877	.TEST HOSE ASSY MAKE FROM HOSE P/N AE373-12 (1P322), 72 IN LG QTY: 1 PER SET	1

## SECTION III

TM9-2320-364-24P

(1) ITEM NO	(2) SMR CODE	(3) NSN	(4) CAGEC	(5) PART NUMBER	(6) DESCRIPTION AND USABLE ON CODES (UOC)	(7) QTY
25	PFFZZ	4730-01-372-9694	01276	1SA16FR12	..ADAPTER,STRAIGHT,TU QTY: 1 PER SET	1
26	PFFZZ	4730-01-282-1691	01276	1SA12FR12	..ADAPTER,STR,T TO H QTY: 1 PER SET	1
27	MFFZZ	4720-01-359-2409	45152	1915290	.TEST HOSE ASSY MAKE FROM HOSE P/N FC194-16 (01276), 40 IN LG QTY: 2 PER SET	2
28	PFFZZ	4730-01-281-5875	1P322	1GA16FR16	..ADAPTER,STRAIGHT,TU QTY: 1 PER SET	1
29	PFFZZ	4730-01-281-5873	01276	1AA16FRB16	..ELBOW,TUBE TO HOSE QTY: 1 PER SET	1
30	MFFZZ	- - -	45152	2HP879	.TEST HOSE ASSY MAKE FROM HOSE P/N AE373-8 (1P322), 24 IN LG QTY 1 PER SET	1
31	PFFZZ	4730-01-282-1689	1P322	AE38001-FR-0808	..ADAPTER,STRAIGHT,TU QTY: 2 PER SET	2
32	MFFZZ	- - -	45152	2HP880	.TEST HOSE ASSY MAKE FROM HOSE P/N AE373-6 (1P322), 24 IN LG QTY: 1 PER SET	1
33	PFFZZ	4730-01-281-9353	01276	1SA6FR6	..ADAPTER,STR,T TO H QTY: 2 PER SET	2
34	PFFZZ	4730-01-373-0092	01276	FF2000T-0806S	.FITTING QTY: 2 PER SET	2
35	PFFZZ	4730-01-373-0096	01276	FF2281T-0812S	.FITTING,TUBE QTY: 2 PER SET	2
36	PFFZZ	4730-01-373-0097	01276	FF2281T-0612S	.FITTING,TUBE QTY: 2 PER SET	2
37	PFFZZ	4730-01-284-6101	01276	FF1852T-1616S	.ADAPTER,STR,T TO B QTY: 4 PER SET	4
38	PFFZZ	4730-01-269-4719	01276	FF1852T-2016S	.ADAPTER,STR,T TO B QTY: 2 PER SET	2
39	PFFZZ	4730-00-278-4311	96906	MS51500A10	.ADAPTER,STR,P TO T QTY: 1 PER SET	1
40	PFFZZ	4730-01-242-2840	01276	2027-8-8S	.NIPPLE,TUBE QTY: 1 PER SET	1
41	PFFZZ	4730-01-341-4902	01276	203102-16-16S	.TEE,TUBE QTY: 1 PER SET	1
42	PFFZZ	4730-01-220-8297	01276	FD45-1168-16-16	.COUPLING QTY: 1 PER SET	1
43	PFFZZ	4730-01-221-2080	01276	FD45-1169-16-16	.COUPLING QTY: 1 PER SET	1
44	PFFZZ	4730-01-399-0879	01276	FF2000T1616S	NIPPLE,TUBE QTY: 1 PER SET	1
45	PFFZZ	4730-01-281-1608	01276	FF2114T-1616S	ADAPTER QTY: 1 PER SET	1
46	PFFZZ	4730-01-213-1017	01276	FF2031T0404S	.ADAPTER,STRAIGHT,TU QTY: 1 PER SET	1
47	PFFZZ	4720-01-359-2411	01276	FN704MMM0930150	.HOSE ASSEMBLY,NONME QTY: 2 PER SET	2
48	PEFZZ	4910-01-148-1236	33287	J7334-E	.GAUGE,COMPRESS PKG QTY: 1 PER SET	1
49	PEFZZ	5140-01-357-2938	33287	J7125	..TOOL BOX, PORTABLE QTY: 1 PER SET	1
50	PEFZZ	4910-01-355-7815	33287	J6692-B	..TESTER,CYL COMPRESS QTY: 1 PER SET	1
51	PEFZZ	2910-01-205-2187	33287	J-4495-5	..CYLINDER COMPRESS T QTY: 1 PER SET	1

END OF FIGURE

## SECTION IV

TM9-2320-364-24P

(1) ITEM NO	(2) SMR CODE	(3) NSN	(4) CAGEC	(5) PART NUMBER	(6) DESCRIPTION AND USABLE ON CODES (UOC)	(7) QTY
-------------------	--------------------	------------	--------------	-----------------------	--	------------

## CROSS REFERENCE INDEXES

## NATIONAL STOCK NUMBER INDEX

STOCK NUMBER	FIGURE	ITEM	STOCK NUMBER	FIGURE	ITEM
5310-00-003-4094	297	13	5340-00-044-1501	466	11
5310-00-003-4094	476	6	5340-00-044-1501	481	15
5310-00-003-4094	481	40	5305-00-044-4153	4	5
5365-00-004-3138	454	2	5305-00-044-4153	12	19
2910-00-004-3443	7	14	5305-00-044-4153	381	5
2640-00-004-8297	274	12	4730-00-044-4688	60	28
5999-00-005-3272	BULK	68	4730-00-044-4689	222	5
3120-00-005-5875	166	2	4730-00-044-4689	252	11
5325-00-006-0775	170	15	4730-00-044-4689	267	3
5325-00-006-0775	172	5	4730-00-044-4699	264	9
4240-00-007-9453	523	9	5310-00-045-3296	105	7
2520-00-008-7306	170	9	5310-00-045-3296	106	28
5307-00-010-3196	23	16	5310-00-045-3296	123	11
4730-00-010-3885	5	4	5310-00-045-3296	123	31
4730-00-010-3885	7	4	5310-00-045-3296	164	5
5315-00-011-9120	364	25	5310-00-045-3296	501	4
5315-00-013-7308	289	7	5310-00-045-3299	56	50
5331-00-013-7784	55	25	5310-00-045-3299	106	25
5331-00-013-7784	209	6	5310-00-045-3299	503	52
5331-00-013-7784	297	5	5310-00-045-4007	77	5
5331-00-013-7784	297	25	5310-00-045-5207	117	5
5331-00-013-7784	476	10	5340-00-046-3303	520	8
5315-00-014-1240	167	13	4730-00-050-4203	288	5
5315-00-014-1240	169	11	4730-00-050-4203	288	21
5315-00-014-1346	5	12	4730-00-050-4203	321	8
5306-00-017-9819	103	11	4730-00-051-8568	51	13
5306-00-017-9819	103	30	3110-00-052-5424	394	24
5305-00-018-6612	19	14	5305-00-052-5918	520	3
5310-00-019-0669	70	2	5305-00-052-6919	240	8
5315-00-019-0777	221	41	5305-00-052-6923	441	4
5315-00-019-0777	221	44	5306-00-053-8378	177	27
5120-00-019-5232	529	39	2815-00-053-8992	16	32
5310-00-020-4787	60	3	5330-00-054-8290	23	15
5310-00-020-4787	60	48	3020-00-054-8315	9	11
5120-00-020-5926	528	17	3110-00-055-2100	394	18
5306-00-021-2545	40	1	4730-00-057-0650	46	19
5310-00-023-4457	12	11	6140-00-057-2553	488	2
5310-00-023-4492	24	31	5999-00-057-2929	95	28
5310-00-023-4492	36	11	5999-00-057-2929	122	24
5210-00-023-4798	530	17	5999-00-057-2929	132	6
4730-00-023-5163	223	2	5999-00-057-2929	438	4
4730-00-023-5163	225	2	2920-00-058-6608	60	16
5306-00-024-6580	165	22	5315-00-058-9834	515	66
5310-00-025-7178	195	8	5315-00-059-0206	429	4
5310-00-025-7178	196	7	5315-00-059-0217	354	8
5310-00-025-7178	204	5	5305-00-059-3659	56	95
5310-00-025-7178	205	8	5305-00-059-3660	95	8
5310-00-025-7178	206	8	5305-00-059-3660	96	7
4730-00-028-7021	106	16	5305-00-059-3660	98	21
5365-00-031-2247	397	9	5305-00-059-3660	99	9
5365-00-031-2247	400	8	2640-00-060-3550	274	11
5310-00-032-1814	56	41	5310-00-061-4650	352	1
5315-00-032-1873	322	17	5310-00-061-4650	359	4
5315-00-032-1873	466	10	5310-00-061-4650	361	11
5315-00-032-1873	481	14	3120-00-064-1723	60	27
5970-00-035-5100	60	42	3120-00-064-1723	60	66
4730-00-042-8988	374	20	3110-00-066-8196	56	8
5310-00-043-0427	53	5	5365-00-067-6566	397	3
5340-00-044-1501	322	16	5365-00-067-6566	400	3



## SECTION IV

TM9-2320-364-24P

(1)	(2)	(3)	(4)	(5)	(6)	(7)
ITEM	SMR			PART		
NO	CODE	NSN	CAGEC	NUMBER	DESCRIPTION AND USABLE ON CODES (UOC)	QTY

## CROSS REFERENCE INDEXES

## NATIONAL STOCK NUMBER INDEX

STOCK NUMBER	FIGURE	ITEM	STOCK NUMBER	FIGURE	ITEM
5305-00-068-0472	364	3	5305-00-071-2512	191	8
5305-00-068-0472	365	2	5305-00-071-2515	179	7
5305-00-068-0472	366	3	5305-00-071-2515	252	6
5305-00-068-0501	174	17	5331-00-071-6651	479	14
5305-00-068-0502	60	31	5310-00-074-1387	62	2
5305-00-068-0502	367	8	5310-00-074-1387	63	4
5305-00-068-0502	368	29	5310-00-074-1387	83	13
5305-00-068-0508	16	25	5310-00-074-1387	151	3
5305-00-068-0508	58	36	5310-00-074-1387	238	6
5305-00-068-0508	76	2	5310-00-074-1387	241	19
5305-00-068-0508	360	1	5310-00-074-1387	357	3
5305-00-068-0508	510	14	3120-00-074-8574	515	65
5305-00-068-0509	113	5	4730-00-075-5684	275	13
5305-00-068-0511	2	9	4730-00-075-5684	275	18
5305-00-068-0511	9	14	4730-00-075-5684	276	19
5305-00-068-0511	11	14	4730-00-075-5684	276	22
5305-00-068-0511	22	7	4730-00-075-5684	277	7
5305-00-068-0511	23	12	4730-00-077-1009	192	21
5305-00-068-0511	36	28	5315-00-080-0170	338	4
5305-00-068-0511	380	11	5315-00-080-0170	338	17
5305-00-068-0511	519	25	4730-00-080-5799	24	5
4730-00-069-1187	222	10	5310-00-080-6004	10	2
4730-00-069-1187	226	4	5310-00-080-6004	36	5
4730-00-069-1187	237	8	5310-00-080-6004	41	13
4730-00-069-1187	239	1	5310-00-080-6004	50	15
4730-00-069-1187	241	12	5310-00-080-6004	77	4
4730-00-069-1187	248	22	5310-00-080-6004	103	8
4730-00-069-1187	249	12	5310-00-080-6004	103	27
4730-00-069-1187	250	10	5310-00-080-6004	363	15
4730-00-069-1187	251	19	5310-00-080-6004	374	36
4730-00-069-1187	252	13	5310-00-080-6004	384	5
4730-00-069-1187	253	8	2815-00-080-6543	24	18
4730-00-069-1187	268	18	5310-00-080-9786	39	9
5305-00-069-5578	355	6	5310-00-080-9786	87	16
5305-00-069-5583	55	19	5310-00-080-9786	95	33
5310-00-070-6870	37	8	5310-00-080-9786	118	3
5305-00-071-2055	53	20	5310-00-080-9786	123	7
5305-00-071-2067	183	49	5310-00-080-9786	125	18
5305-00-071-2067	374	27	5310-00-081-4219	83	9
5305-00-071-2067	482	13	5310-00-081-4219	103	9
5305-00-071-2067	483	13	5310-00-081-4219	103	28
5305-00-071-2067	484	11	5310-00-081-4219	363	8
5305-00-071-2069	183	32	5310-00-081-4219	364	11
5305-00-071-2070	371	15	5310-00-081-4219	375	12
5305-00-071-2070	418	23	5310-00-081-4219	384	3
5305-00-071-2071	420	32	5310-00-081-4219	515	69
5305-00-071-2073	18	1	5315-00-081-9924	34	11
5305-00-071-2076	12	24	5315-00-081-9924	34	14
5305-00-071-2076	117	26	3120-00-082-0403	60	70
5305-00-071-2077	369	27	5306-00-082-5161	264	13
5305-00-071-2079	323	2	5310-00-084-3916	283	4
5305-00-071-2079	325	2	2530-00-084-6858	233	11
5305-00-071-2232	176	15	5310-00-087-4652	355	13
5305-00-071-2232	179	12	5310-00-087-4652	375	15
5305-00-071-2237	56	32	5310-00-087-4652	422	6
5305-00-071-2509	175	8	5310-00-087-4652	424	9
5305-00-071-2509	179	14	5310-00-088-1251	428	8
5305-00-071-2510	117	16	5305-00-088-8332	349	12
5305-00-071-2510	361	4	4730-00-088-8666	253	17

## SECTION IV

TM9-2320-364-24P

(1) ITEM NO	(2) SMR CODE	(3) NSN	(4) CAGEC	(5) PART NUMBER	(6) DESCRIPTION AND USABLE ON CODES (UOC)	(7) QTY
-------------------	--------------------	------------	--------------	-----------------------	--	------------

## CROSS REFERENCE INDEXES

## NATIONAL STOCK NUMBER INDEX

STOCK NUMBER	FIGURE	ITEM	STOCK NUMBER	FIGURE	ITEM
5315-00-089-8807	9	9	5940-00-113-3138	61	6
4730-00-090-0832	32	12	5940-00-113-3138	69	4
4730-00-090-0832	254	11	5940-00-113-3138	98	14
5340-00-090-8766	7	5	5940-00-113-3138	146	2
3120-00-091-4679	14	7	5940-00-113-3140	119	13
8040-00-092-2816	507	4	5940-00-113-3140	120	5
5310-00-092-6831	330	7	5940-00-113-3140	126	2
5310-00-092-6831	331	11	5940-00-113-3143	322	29
5310-00-092-6831	332	6	5940-00-113-3147	105	12
3120-00-094-3552	14	5	5940-00-113-3147	114	11
5310-00-095-4383	440	7	5940-00-113-3147	119	13
3110-00-100-0333	183	7	5940-00-113-3147	120	4
3110-00-100-0596	183	37	5940-00-113-3147	121	4
3110-00-100-0661	184	5	5940-00-113-3147	123	35
3110-00-100-3621	188	15	5940-00-113-3147	125	3
3110-00-100-6149	35	14	5940-00-113-3147	142	3
4730-00-102-0798	223	7	5940-00-113-3147	144	5
4730-00-102-0798	224	2	5940-00-113-3147	146	28
4730-00-102-0798	225	3	5940-00-113-3147	151	12
4730-00-102-0798	228	14	5940-00-113-3147	152	7
4730-00-102-0798	230	2	5940-00-113-3147	153	9
4730-00-102-0798	232	1	5940-00-113-3148	140	3
4730-00-102-0798	248	4	5940-00-113-9819	121	7
4730-00-102-0798	268	12	5940-00-113-9819	138	4
4730-00-102-0798	496	4	5940-00-113-9819	139	3
6350-00-102-4210	65	5	5940-00-113-9820	123	35
5935-00-103-1774	275	5	5940-00-113-9820	123	38
5935-00-103-1774	276	6	5940-00-113-9820	123	41
4130-00-103-9185	39	13	5940-00-113-9820	127	2
5940-00-107-1481	58	14	5940-00-113-9820	138	13
5940-00-107-1481	58	60	5940-00-113-9820	142	29
5940-00-107-1481	72	21	5940-00-113-9820	150	9
5940-00-107-1481	115	5	5940-00-113-9820	150	28
5940-00-107-1481	119	3	5940-00-113-9821	142	29
5940-00-107-1481	120	14	5940-00-113-9824	123	21
5940-00-107-1481	122	5	5940-00-113-9824	160	9
5940-00-107-1481	123	15	4320-00-114-0953	376	18
5940-00-107-1481	123	26	5940-00-114-1300	123	34
5940-00-107-1481	123	34	5940-00-114-1300	123	37
5940-00-107-1481	135	2	5940-00-114-1300	123	40
5940-00-107-1481	135	3	5940-00-114-1300	136	2
5940-00-107-1481	136	7	5940-00-114-1314	138	12
5940-00-107-1481	138	7	5940-00-114-1314	138	14
5940-00-107-1481	140	4	5940-00-114-1314	150	10
5940-00-107-1481	142	23	5940-00-114-1314	150	27
5940-00-107-1481	151	11	5940-00-114-1314	160	8
5940-00-107-1481	152	6	4730-00-114-3243	224	12
5940-00-107-1481	153	4	4730-00-114-3243	228	2
5330-00-107-3925	165	17	4730-00-114-3243	232	15
5330-00-107-3925	165	20	4730-00-114-3243	236	12
5310-00-110-8742	440	24	4730-00-114-3243	247	35
5310-00-110-8742	442	5	4730-00-114-3243	248	2
5310-00-110-8742	445	5	4730-00-114-3243	250	3
6665-00-110-9492	526	15	4730-00-114-3243	252	8
3120-00-111-3711	60	76	4730-00-114-3243	253	18
5331-00-111-3747	165	14	4730-00-114-3243	268	33
9390-00-112-8047	60	29	2520-00-114-3294	193	6
5910-00-112-8051	56	22	4730-00-114-4058	240	2
5940-00-113-3137	61	20	4730-00-114-4058	244	2

## SECTION IV

TM9-2320-364-24P

(1) ITEM NO	(2) SMR CODE	(3) NSN	(4) CAGEC	(5) PART NUMBER	(6) DESCRIPTION AND USABLE ON CODES (UOC)	(7) QTY
-------------------	--------------------	------------	--------------	-----------------------	--	------------

## CROSS REFERENCE INDEXES

## NATIONAL STOCK NUMBER INDEX

STOCK NUMBER	FIGURE	ITEM	STOCK NUMBER	FIGURE	ITEM
4730-00-114-4058	261	1	5355-00-152-8353	190	4
4730-00-114-4058	503	36	5310-00-153-2717	37	19
2540-00-114-4180	437	24	6240-00-155-8717	95	4
5940-00-115-0775	138	10	6240-00-155-8717	96	3
5940-00-115-0775	139	5	6240-00-155-8717	98	20
5940-00-115-0776	138	2	6240-00-155-8717	99	7
5940-00-115-2674	123	20	5940-00-156-1509	97	7
5940-00-115-2674	138	5	5940-00-156-1509	142	25
5940-00-115-2674	150	29	5940-00-156-1509	143	15
5940-00-115-2679	138	8	5940-00-156-1509	146	29
5940-00-115-4991	138	9	5940-00-156-1509	151	6
5940-00-115-4991	139	4	5940-00-156-1509	525	3
2510-00-116-0458	338	10	6250-00-158-9029	61	4
5210-00-116-1631	530	75	6250-00-158-9029	134	1
3110-00-117-0754	411	16	6250-00-158-9029	440	2
2910-00-119-2687	7	16	5305-00-159-1432	183	46
5325-00-119-8479	346	15	5340-00-159-8753	6	13
5325-00-119-8479	347	7	5340-00-159-8754	6	2
5325-00-119-8479	440	28	5970-00-160-4001	56	38
5325-00-119-8479	526	2	5340-00-161-5246	6	7
4320-00-122-0619	395	4	5340-00-161-5246	36	14
4320-00-122-0623	395	5	5340-00-161-5246	40	2
5330-00-122-0624	395	6	5310-00-162-4508	58	30
4320-00-122-0625	395	7	2520-00-163-0713	170	19
4320-00-122-4327	395	2	2520-00-163-0713	172	4
5315-00-123-0002	395	9	5305-00-165-8074	11	13
4710-00-124-5737	167	6	5310-00-165-8395	123	10
4320-00-125-3208	395	8	5310-00-165-8395	123	32
5120-00-127-7757	530	4	5331-00-166-1020	33	18
5120-00-132-2109	529	42	5310-00-166-8341	48	10
4730-00-132-4553	226	2	5310-00-167-0680	292	2
5935-00-134-5747	126	15	5310-00-167-0680	292	28
6220-00-134-9098	100	5	5310-00-167-0767	47	21
5306-00-135-9692	24	34	5310-00-167-0767	49	9
5331-00-137-3204	476	8	5310-00-167-0767	322	12
5331-00-137-3204	481	42	5310-00-167-0767	335	10
2530-00-137-9235	248	34	5310-00-167-0767	339	3
5315-00-140-1938	190	16	5310-00-167-0767	351	4
5315-00-140-1938	520	10	5310-00-167-0767	466	4
3120-00-140-5143	34	12	5310-00-171-1734	374	22
3020-00-141-3090	292	31	5330-00-171-5910	394	12
5365-00-142-1775	7	3	5331-00-171-6649	300	4
4820-00-142-3036	246	37	5331-00-171-6649	481	2
4820-00-142-3036	247	32	5330-00-171-8358	403	12
6240-00-143-3159	93	4	5330-00-171-8763	7	29
6240-00-143-3159	100	7	4730-00-172-0010	292	13
5325-00-143-4088	182	10	4730-00-172-0010	293	40
3110-00-143-7538	186	3	4730-00-172-0010	368	6
3110-00-143-7538	187	7	4730-00-172-0010	372	2
4730-00-143-9282	222	6	4730-00-172-0010	515	54
4730-00-143-9282	247	13	4730-00-172-0015	284	3
4730-00-143-9282	250	5	4730-00-172-0015	284	11
4730-00-143-9282	251	11	4730-00-172-0015	288	3
4730-00-143-9282	253	2	4730-00-172-0015	288	15
3110-00-144-8589	380	3	4730-00-172-0015	288	25
5935-00-146-5811	155	5	4730-00-172-0034	286	9
5935-00-146-5811	506	3	4730-00-172-0034	287	1
4910-00-146-9624	530	50	4730-00-172-0034	319	20
4730-00-152-6070	24	16	4730-00-172-0034	422	12

## SECTION IV

TM9-2320-364-24P

(1) ITEM NO	(2) SMR CODE	(3) NSN	(4) CAGEC	(5) PART NUMBER	(6) DESCRIPTION AND USABLE ON CODES (UOC)	(7) QTY
-------------------	--------------------	------------	--------------	-----------------------	--	------------

## CROSS REFERENCE INDEXES

## NATIONAL STOCK NUMBER INDEX

STOCK NUMBER	FIGURE	ITEM	STOCK NUMBER	FIGURE	ITEM
4730-00-172-0034	423	7	5331-00-200-8125	385	3
4730-00-172-0034	424	6	5331-00-200-8125	385	15
4730-00-172-0034	425	4	5331-00-200-8125	385	21
4730-00-172-0034	462	15	5331-00-200-8125	385	32
4730-00-172-0034	472	16	5331-00-200-8125	385	52
4730-00-172-0034	511	15	5331-00-200-8125	386	3
5330-00-172-1919	248	30	5331-00-200-8125	386	12
5330-00-172-1919	248	33	5331-00-200-8125	387	13
5330-00-172-1919	268	25	5331-00-200-8125	388	6
5330-00-172-1919	268	28	5331-00-200-8125	389	18
5331-00-172-7223	479	10	5331-00-200-8125	390	3
4730-00-173-1881	465	8	5331-00-200-8125	390	6
5310-00-175-5009	234	12	5331-00-200-8125	390	17
5305-00-177-5319	176	16	5331-00-200-8125	391	2
4730-00-177-5917	223	25	5306-00-202-0509	339	37
5310-00-180-0277	440	21	9905-00-202-3639	430	2
5961-00-181-0661	134	17	9905-00-202-3639	431	2
5961-00-181-0661	142	27	4730-00-202-6491	245	10
3020-00-181-8107	53	15	4730-00-202-8470	278	4
5340-00-182-5359	31	17	4730-00-202-8470	279	5
5340-00-182-5359	356	13	4730-00-202-9539	183	17
5315-00-182-6769	504	17	4730-00-203-3550	25	6
5315-00-182-6769	514	17	4730-00-203-3550	105	2
5315-00-182-6769	515	24	4730-00-203-3550	180	5
5315-00-182-6769	515	30	4730-00-203-3550	192	13
5306-00-182-9230	327	6	4730-00-203-3550	200	2
5306-00-182-9230	328	6	4730-00-203-3550	200	5
5306-00-182-9230	329	8	4730-00-203-3550	200	7
5310-00-184-8970	58	32	4730-00-203-3550	215	2
5310-00-184-8971	117	7	4730-00-203-3550	216	2
5310-00-184-9562	83	6	4730-00-203-3550	216	5
5310-00-185-6345	453	19	4730-00-203-3550	216	7
5310-00-185-6389	319	16	4730-00-203-3550	228	20
5310-00-185-6461	319	19	4730-00-203-3550	266	5
5310-00-185-6462	394	42	5940-00-204-8966	77	11
5310-00-186-0968	319	18	9905-00-205-2795	432	6
5310-00-186-0969	394	41	9905-00-205-2795	433	1
5310-00-186-0971	453	18	5305-00-206-2508	117	3
5315-00-187-9591	321	5	5305-00-206-8795	265	7
5310-00-193-9753	7	22	5310-00-208-1918	104	13
5310-00-193-9753	12	16	5310-00-208-1918	117	18
5310-00-193-9753	17	27	5310-00-208-1918	305	29
5310-00-193-9753	35	17	5310-00-208-1918	338	14
5310-00-195-3649	55	6	5310-00-208-1918	339	24
4730-00-196-0840	106	33	5310-00-208-1918	341	1
4730-00-196-0930	46	20	5310-00-208-1918	341	3
4730-00-196-0930	105	13	5310-00-208-1918	349	10
4730-00-196-0930	222	3	5310-00-208-1918	357	8
4730-00-196-0930	239	7	5310-00-208-1918	361	9
4730-00-196-1999	251	1	5310-00-208-1918	432	1
3110-00-198-1782	185	4	5310-00-208-1918	441	1
3110-00-198-1783	183	23	5310-00-209-0788	281	40
3110-00-198-2848	163	7	5310-00-209-0965	2	8
5330-00-198-7953	113	6	5310-00-209-0965	11	11
4730-00-200-0257	252	2	5310-00-209-0965	12	2
4730-00-200-0257	261	4	5310-00-209-0965	36	24
5360-00-200-4885	264	2	5310-00-209-0965	36	32
5325-00-200-6684	453	27	5310-00-209-0965	50	21
5325-00-200-6684	510	2	5310-00-209-0965	53	17

## SECTION IV

TM9-2320-364-24P

(1)	(2)	(3)	(4)	(5)	(6)	(7)
ITEM	SMR			PART		
NO	CODE	NSN	CAGEC	NUMBER	DESCRIPTION AND USABLE ON CODES (UOC)	QTY

## CROSS REFERENCE INDEXES

## NATIONAL STOCK NUMBER INDEX

STOCK NUMBER	FIGURE	ITEM	STOCK NUMBER	FIGURE	ITEM
5310-00-209-0965	355	5	5340-00-224-1204	523	19
5310-00-209-1218	240	7	5305-00-225-3842	392	3
5310-00-209-1218	300	7	5305-00-225-3842	438	14
5310-00-209-1543	17	2	5305-00-225-3843	509	7
5310-00-209-1543	54	2	5310-00-225-6408	482	9
5315-00-209-7273	428	5	5310-00-225-6408	484	4
5360-00-211-9547	169	5	5305-00-225-8507	183	13
5360-00-211-9547	173	8	5306-00-225-9088	10	8
5330-00-212-6290	29	6	5306-00-226-4824	367	20
5331-00-213-8722	292	37	5306-00-226-4824	368	1
5331-00-213-8722	292	39	5306-00-226-4825	56	31
5331-00-213-8722	292	44	5306-00-226-4825	363	26
5331-00-213-8722	293	31	5306-00-226-4825	364	13
5331-00-213-8722	293	39	5306-00-226-4825	366	23
5331-00-213-8722	383	12	5306-00-226-4825	368	12
5331-00-213-8722	385	2	5306-00-226-4825	515	71
5331-00-213-8722	385	18	5306-00-226-4826	24	28
5331-00-213-8722	385	53	5305-00-226-4831	49	26
5331-00-213-8722	385	69	5305-00-226-4831	114	5
5331-00-213-8722	385	71	5305-00-226-4831	364	18
5331-00-213-8722	388	11	5305-00-226-4831	365	12
5331-00-213-8722	389	10	5305-00-226-4831	367	16
5331-00-213-8722	389	33	5305-00-226-4831	375	10
5331-00-213-8722	389	36	5306-00-226-4833	374	31
5331-00-213-8722	389	38	5306-00-226-4835	33	33
5331-00-213-8722	390	24	5306-00-226-4835	36	4
5331-00-213-8722	390	27	5306-00-226-4835	291	10
4730-00-217-2429	42	2	5306-00-226-4838	381	16
4730-00-217-2429	42	7	5306-00-226-4841	183	47
4730-00-217-2429	42	10	5306-00-226-4841	191	10
4730-00-217-2429	236	19	4730-00-226-6772	225	16
4730-00-217-2429	245	14	4730-00-226-6772	231	13
4730-00-217-2429	267	9	4730-00-226-6772	468	3
4730-00-217-2429	267	11	5305-00-226-7234	224	4
2520-00-217-9324	455	7	5305-00-226-7234	228	22
5120-00-219-8397	530	15	5305-00-226-7234	230	15
5310-00-220-6583	9	18	5305-00-226-7234	232	2
5310-00-220-6668	268	21	4730-00-226-8874	25	12
4730-00-221-2136	189	9	4730-00-226-8874	180	2
4730-00-221-2140	183	24	3110-00-227-2019	18	5
5330-00-222-0801	52	6	4710-00-228-3453	50	8
5305-00-224-1110	12	8	5331-00-228-7196	292	43
5305-00-224-1113	10	4	5331-00-228-7196	294	31
5305-00-224-1176	1	9	5331-00-228-7196	300	13
5305-00-224-1176	2	16	5331-00-228-7196	383	16
5340-00-224-1204	22	8	5331-00-228-7196	459	13
5340-00-224-1204	39	32	5331-00-228-7196	459	21
5340-00-224-1204	49	27	5331-00-228-7196	465	7
5340-00-224-1204	145	5	5331-00-228-7196	465	9
5340-00-224-1204	147	12	5331-00-228-7196	465	11
5340-00-224-1204	247	12	5331-00-228-7196	473	4
5340-00-224-1204	249	24	5331-00-228-7196	493	18
5340-00-224-1204	268	3	5331-00-228-7196	495	21
5340-00-224-1204	383	24	5940-00-230-9911	78	9
5340-00-224-1204	478	4	5940-00-230-9911	78	23
5340-00-224-1204	487	14	5940-00-230-9911	80	4
5340-00-224-1204	489	6	5940-00-230-9911	80	10
5340-00-224-1204	494	17	5940-00-230-9911	413	5
5340-00-224-1204	498	10	3040-00-231-0056	34	10

## SECTION IV

TM9-2320-364-24P

(1)	(2)	(3)	(4)	(5)	(6)	(7)
ITEM	SMR			PART		
NO	CODE	NSN	CAGEC	NUMBER	DESCRIPTION AND USABLE ON CODES (UOC)	QTY

## CROSS REFERENCE INDEXES

## NATIONAL STOCK NUMBER INDEX

STOCK NUMBER	FIGURE	ITEM	STOCK NUMBER	FIGURE	ITEM
5340-00-231-0941	3	5	5310-00-261-7340	41	14
5340-00-231-1990	3	4	5310-00-261-7340	50	2
4730-00-231-3014	248	15	5310-00-261-7340	103	7
4730-00-231-3014	249	29	5310-00-261-7340	502	3
4730-00-231-3014	253	14	5310-00-261-7340	503	11
4730-00-231-3018	48	13	5310-00-261-8278	58	34
4730-00-233-9988	40	5	5310-00-261-8278	117	4
4730-00-233-9988	40	9	5331-00-263-8033	369	6
4730-00-233-9988	40	13	5331-00-263-8033	371	10
4730-00-233-9988	40	19	5331-00-263-8033	377	11
5315-00-234-1664	411	13	5331-00-263-8033	396	23
5310-00-241-6659	355	31	5331-00-263-8033	427	20
5315-00-241-7484	5	14	5331-00-263-8033	427	31
5315-00-241-7523	34	4	5330-00-263-8034	227	7
5306-00-242-5212	11	6	5330-00-263-8034	229	3
5305-00-242-5406	11	8	5330-00-263-8034	231	30
4730-00-244-9848	248	8	5310-00-264-1888	33	5
4730-00-244-9848	268	19	2590-00-264-8828	360	17
5330-00-246-6380	50	11	4730-00-266-0533	245	11
5325-00-249-6345	223	13	5305-00-267-8955	434	2
5325-00-249-6345	225	11	4730-00-268-3697	267	4
5325-00-249-6345	231	25	5305-00-269-2804	23	5
4730-00-249-9714	248	5	5305-00-269-3211	31	11
5120-00-250-6055	530	82	5305-00-269-3211	364	31
4730-00-250-7927	30	9	5305-00-269-3217	375	17
5365-00-250-9954	9	10	5305-00-269-3218	456	8
5331-00-251-8839	459	18	5305-00-269-3219	19	9
3110-00-252-9291	209	27	5305-00-269-3225	103	25
4730-00-253-4413	192	6	5305-00-269-3238	163	16
5305-00-253-5608	37	25	5305-00-269-3240	292	14
5305-00-253-5614	447	2	5305-00-269-3242	374	19
5305-00-253-5614	449	3	4730-00-269-3760	523	2
5305-00-253-5614	450	3	5310-00-269-6340	326	4
5305-00-253-5614	451	1	5305-00-270-0275	420	26
5305-00-253-5614	517	1	2530-00-270-3878	248	27
5305-00-253-5614	517	5	2530-00-270-3878	268	22
5305-00-253-5614	517	14	5310-00-270-7111	16	12
5305-00-253-5614	517	15	5310-00-270-7111	16	24
5305-00-253-5614	517	18	5310-00-270-7111	16	34
5305-00-253-5614	517	20	4730-00-273-6686	192	8
4730-00-254-6211	236	23	4730-00-273-6686	253	11
4730-00-254-6211	267	7	4730-00-273-6686	266	8
4730-00-254-6215	39	1	4720-00-274-1154	BULK	12
4730-00-254-6215	50	4	5310-00-274-4546	60	6
4730-00-254-6229	43	21	5310-00-274-4658	17	1
4730-00-254-6229	249	27	5310-00-274-4658	54	1
5340-00-255-4423	3	7	4730-00-274-5828	321	2
5325-00-256-2465	503	34	5310-00-274-9364	26	4
5325-00-256-2465	515	85	5305-00-275-8530	189	13
5310-00-261-7340	10	1	3120-00-276-1827	35	8
5310-00-261-7340	11	5	2815-00-276-1835	23	19
5310-00-261-7340	12	7	5365-00-276-1850	53	14
5310-00-261-7340	17	7	5310-00-276-3015	28	6
5310-00-261-7340	19	10	5325-00-276-4997	79	2
5310-00-261-7340	19	13	5325-00-276-5954	91	2
5310-00-261-7340	23	4	5325-00-276-5954	102	19
5310-00-261-7340	24	2	5325-00-276-5954	346	7
5310-00-261-7340	36	8	5325-00-276-5954	441	15
5310-00-261-7340	36	27	4730-00-277-3874	39	31

## SECTION IV

TM9-2320-364-24P

(1) ITEM NO	(2) SMR CODE	(3) NSN	(4) CAGEC	(5) PART NUMBER	(6) DESCRIPTION AND USABLE ON CODES (UOC)	(7) QTY
-------------------	--------------------	------------	--------------	-----------------------	--	------------

## CROSS REFERENCE INDEXES

## NATIONAL STOCK NUMBER INDEX

STOCK NUMBER	FIGURE	ITEM	STOCK NUMBER	FIGURE	ITEM
4730-00-277-5683	32	11	3805-00-340-7047	15	7
4730-00-277-5736	250	12	2815-00-345-6073	16	29
4730-00-277-8289	106	15	4730-00-349-2313	223	21
4730-00-277-8289	250	11	4730-00-349-2313	225	24
4730-00-277-8750	254	12	4730-00-349-2313	254	17
4730-00-277-9177	42	8	5325-00-349-8518	177	11
4730-00-277-9177	266	7	5310-00-350-2655	94	7
4730-00-277-9615	532	11	5305-00-353-0969	92	2
4730-00-278-2523	15	21	4730-00-354-5180	20	10
4730-00-278-2523	487	10	4730-00-354-5180	39	37
4730-00-278-3144	20	4	2815-00-362-9386	16	27
4730-00-278-3167	106	21	5340-00-363-7981	7	26
4730-00-278-3167	245	3	5340-00-363-8009	12	15
4730-00-278-3721	236	21	3040-00-363-8052	16	1
4730-00-278-4311	533	39	3040-00-364-3307	16	8
4730-00-278-4603	43	29	5365-00-364-3329	34	23
4730-00-278-8575	275	10	5330-00-364-3550	7	24
4720-00-279-0093	523	4	5365-00-367-7299	33	39
4720-00-279-0094	523	18	4730-00-371-3904	226	3
4730-00-279-0985	183	3	4730-00-371-3904	239	3
4730-00-279-0985	186	6	4730-00-371-5337	5	2
4730-00-279-0985	187	6	4730-00-371-5337	9	7
5325-00-281-4365	95	31	4730-00-371-5337	34	2
5325-00-281-4365	97	10	3010-00-374-4940	13	5
5365-00-282-5031	16	33	2520-00-374-4950	13	4
5940-00-283-5280	77	17	5310-00-375-0518	33	9
5940-00-283-5280	82	3	5365-00-377-2887	23	17
5975-00-284-6335	78	25	5365-00-377-2888	23	17
5920-00-284-6787	86	9	5365-00-377-2889	23	17
4730-00-287-4852	39	12	4730-00-392-2974	523	23
3120-00-287-6492	364	16	4935-00-393-2377	25	4
4730-00-289-0155	227	3	4935-00-393-2377	180	3
4730-00-289-0155	229	4	5331-00-395-5737	474	9
4730-00-289-0155	231	27	2520-00-395-7722	192	7
4730-00-289-0232	252	4	5940-00-399-6676	95	19
4730-00-289-1251	274	4	5940-00-399-6676	95	24
4730-00-289-5176	263	1	5940-00-399-6676	98	10
4730-00-289-8148	370	29	5940-00-399-6676	114	8
4730-00-289-8148	372	3	5940-00-399-6676	132	1
4730-00-289-8148	373	3	5940-00-399-6676	142	16
5305-00-292-4595	163	25	5940-00-399-6676	144	8
3120-00-293-6176	367	15	5940-00-399-6676	150	18
5975-00-296-1669	79	3	5940-00-399-6676	525	6
5975-00-296-1669	80	8	5306-00-400-3518	12	1
5975-00-296-1669	82	7	5306-00-400-3518	36	25
5315-00-297-2444	321	38	5315-00-402-0421	163	6
5315-00-298-1499	55	7	5365-00-402-5376	326	2
5315-00-298-1499	286	21	5210-00-402-9619	530	73
5315-00-298-1499	287	15	4720-00-403-0049	BULK	31
2815-00-308-9232	13	10	5340-00-404-4098	39	17
5940-00-321-5266	130	11	5340-00-404-4098	43	16
5940-00-321-5266	146	16	5340-00-404-4098	116	5
4730-00-322-8457	228	13	5340-00-404-4098	150	12
4730-00-322-8457	230	1	5340-00-404-4098	236	7
4730-00-322-8457	232	5	5340-00-404-4098	242	3
5305-00-335-4067	60	36	5340-00-404-4098	247	2
5120-00-336-0445	529	31	5340-00-404-4098	252	25
5340-00-338-5611	41	12	5340-00-404-4098	299	7
5340-00-340-0980	520	12	5340-00-404-4098	375	16

## SECTION IV

TM9-2320-364-24P

(1) ITEM NO	(2) SMR CODE	(3) NSN	(4) CAGEC	(5) PART NUMBER	(6) DESCRIPTION AND USABLE ON CODES (UOC)	(7) QTY
-------------------	--------------------	------------	--------------	-----------------------	--	------------

## CROSS REFERENCE INDEXES

## NATIONAL STOCK NUMBER INDEX

STOCK NUMBER	FIGURE	ITEM	STOCK NUMBER	FIGURE	ITEM
5340-00-404-4100	22	16	5340-00-420-9813	46	3
5340-00-404-4100	51	3	5315-00-423-4861	18	7
5340-00-404-4100	116	7	2590-00-424-0891	233	6
5340-00-404-4100	137	1	2590-00-424-0891	246	31
5340-00-404-4100	141	1	2590-00-424-0891	247	26
5340-00-404-4100	145	4	3110-00-425-1801	56	26
5340-00-404-4100	147	14	5330-00-426-8383	265	14
5340-00-404-4100	246	10	5310-00-428-6461	56	19
5340-00-404-4100	441	12	5310-00-429-2686	56	39
5340-00-404-4100	487	7	5310-00-429-3127	56	28
5340-00-404-4101	39	20	5310-00-429-3156	56	43
5340-00-404-4101	43	22	5310-00-429-3453	56	6
5340-00-404-4101	129	3	5940-00-432-2660	122	4
5340-00-404-4101	145	9	5940-00-432-2660	150	3
5340-00-404-4101	246	4	5940-00-432-2660	150	17
5340-00-404-4101	251	24	5310-00-432-3959	56	2
5340-00-404-4101	266	17	5940-00-436-1632	61	5
5340-00-404-4101	299	6	5940-00-436-1632	120	18
5340-00-404-4101	489	8	5940-00-436-1632	122	3
5340-00-404-8147	356	10	5940-00-436-1632	125	11
4730-00-405-6794	264	6	5940-00-436-1632	126	6
2520-00-406-2303	163	5	5940-00-436-1632	146	3
5365-00-406-9320	396	26	4820-00-436-3033	268	10
4730-00-407-0571	236	3	4730-00-439-1722	48	15
4730-00-407-0571	244	3	4730-00-441-8700	192	14
4730-00-407-0571	251	6	5310-00-442-0966	56	18
5310-00-407-9566	10	7	5310-00-442-0966	60	17
5310-00-407-9566	23	2	5330-00-443-2045	457	5
5310-00-407-9566	23	24	4720-00-443-4746	BULK	23
5310-00-407-9566	24	27	4730-00-445-4418	20	8
5310-00-407-9566	33	2	4720-00-447-0027	BULK	20
5310-00-407-9566	43	28	5331-00-448-6753	403	4
5310-00-407-9566	56	30	5331-00-448-6753	403	8
5310-00-407-9566	58	53	5331-00-448-6753	403	16
5310-00-407-9566	103	10	5331-00-448-6753	403	21
5310-00-407-9566	103	29	5305-00-450-0463	56	10
5310-00-407-9566	114	6	5310-00-451-0631	56	12
5310-00-407-9566	123	13	3110-00-451-1534	56	9
5310-00-407-9566	123	29	5305-00-451-1623	56	21
5310-00-407-9566	191	11	4730-00-451-7958	223	1
5310-00-407-9566	264	12	4730-00-451-7958	225	1
5310-00-407-9566	265	4	5331-00-454-0370	189	18
5310-00-407-9566	339	2	6210-00-454-5422	63	1
5310-00-407-9566	364	5	5340-00-455-5899	360	3
5310-00-407-9566	366	22	4730-00-457-6228	222	11
5310-00-407-9566	367	9	4730-00-457-6228	239	2
5310-00-407-9566	368	13	4730-00-457-6228	241	13
5310-00-407-9566	375	11	5330-00-458-2324	23	10
5310-00-407-9566	384	2	5330-00-458-2325	23	22
5310-00-407-9566	393	32	4730-00-460-3228	276	18
5310-00-407-9566	515	70	4730-00-460-3228	276	21
2590-00-410-7011	427	4	5305-00-461-5860	60	69
5307-00-411-3026	481	18	4720-00-462-0333	46	1
4730-00-415-3172	503	49	5331-00-462-0907	100	9
4820-00-417-1120	39	33	5330-00-463-0200	93	6
4820-00-417-1120	43	20	5310-00-465-5643	264	10
5331-00-419-0749	389	12	5310-00-465-5643	265	11
5331-00-419-0749	389	15	5325-00-465-8928	504	4
5331-00-419-0749	389	19	5325-00-465-8928	512	5



## SECTION IV

TM9-2320-364-24P

(1)	(2)	(3)	(4)	(5)	(6)	(7)
ITEM	SMR			PART		
NO	CODE	NSN	CAGEC	NUMBER	DESCRIPTION AND USABLE ON CODES (UOC)	QTY

## CROSS REFERENCE INDEXES

## NATIONAL STOCK NUMBER INDEX

STOCK NUMBER	FIGURE	ITEM	STOCK NUMBER	FIGURE	ITEM
3110-00-470-0938	18	8	4730-00-512-0037	192	15
5310-00-470-3000	412	23	5325-00-514-0393	523	6
5305-00-470-3321	89	3	5306-00-514-6973	14	8
5305-00-470-3321	159	8	5310-00-515-9627	18	2
5305-00-470-3321	457	7	5310-00-517-6564	60	5
5305-00-470-3321	466	8	5315-00-524-7660	5	13
4730-00-471-3102	106	17	2910-00-524-7862	29	7
5330-00-472-2783	385	65	2815-00-529-8193	16	21
5330-00-472-2783	389	4	5340-00-530-5353	338	3
5330-00-472-2783	390	21	3020-00-537-0153	54	3
5331-00-472-2930	404	14	5330-00-537-2388	162	5
5331-00-472-2930	406	4	3110-00-540-4663	374	9
5331-00-472-2930	407	11	4730-00-541-0938	481	23
5331-00-472-2930	408	11	4820-00-541-5198	252	28
5331-00-472-2930	409	11	5310-00-542-0087	87	18
5331-00-472-2930	410	11	5310-00-542-0087	89	13
2590-00-473-6331	527	5	5310-00-542-0087	155	8
4730-00-475-8228	239	9	5310-00-542-0087	156	16
4730-00-475-8228	254	9	5310-00-542-0087	492	2
5305-00-477-4671	60	56	5310-00-542-0087	496	6
3110-00-477-6737	394	39	5310-00-542-0087	500	8
4720-00-478-5771	BULK	66	5331-00-542-1365	407	21
5330-00-479-4077	384	42	5331-00-542-1365	408	21
5330-00-479-4077	405	8	5331-00-542-1365	409	21
5940-00-481-3164	119	15	5331-00-542-1365	410	21
5310-00-481-9835	76	5	5331-00-542-1398	407	15
5310-00-481-9835	78	11	5331-00-542-1398	408	15
5310-00-481-9835	83	1	5331-00-542-1398	409	15
5310-00-481-9835	375	9	5331-00-542-1398	410	15
5310-00-481-9835	384	17	5310-00-543-2410	58	52
5310-00-481-9835	391	19	5305-00-543-2419	100	1
5310-00-482-1999	60	55	5305-00-543-2419	314	7
5360-00-482-4422	219	14	5305-00-543-2419	503	10
5360-00-482-4422	220	15	5305-00-543-4372	363	36
4730-00-483-4831	270	20	5305-00-543-4372	364	24
3110-00-483-8770	394	40	5305-00-543-4372	365	22
5310-00-483-8790	352	12	5305-00-543-4372	395	10
5310-00-483-8790	519	22	5310-00-543-4385	231	10
4720-00-484-5765	BULK	14	5306-00-543-5577	233	7
5999-00-485-8954	143	7	5306-00-543-5577	246	32
5310-00-486-3129	12	3	5306-00-543-5577	247	27
5310-00-487-5329	46	4	5940-00-549-5982	58	13
5331-00-490-1899	370	3	5940-00-549-5982	58	16
9320-00-491-5351	BULK	48	5940-00-549-5982	58	59
5305-00-491-5995	376	1	5940-00-549-5982	74	14
3110-00-492-0937	363	10	5940-00-549-5982	123	16
3120-00-493-4034	60	26	5940-00-549-5982	123	23
5210-00-494-1738	530	53	5940-00-549-5982	130	10
5120-00-494-1846	530	72	5940-00-549-5982	133	15
4730-00-495-6284	29	3	5940-00-549-5982	135	4
5305-00-499-5044	161	1	5940-00-549-5982	140	5
5930-00-499-7480	82	5	5940-00-549-5982	142	24
5940-00-500-8722	95	22	5940-00-549-5982	151	5
5940-00-500-8722	95	27	5940-00-549-5982	438	7
5940-00-500-8722	413	4	5940-00-549-6581	116	15
5930-00-503-1836	105	14	5940-00-549-6581	489	3
5310-00-508-5439	60	44	5940-00-549-6583	116	16
4320-00-509-2727	23	21	5940-00-549-6583	489	1
5305-00-509-8103	519	24	5306-00-550-1198	23	25

## SECTION IV

TM9-2320-364-24P

(1)	(2)	(3)	(4)	(5)	(6)	(7)
ITEM	SMR			PART		
NO	CODE	NSN	CAGEC	NUMBER	DESCRIPTION AND USABLE ON CODES (UOC)	QTY

## CROSS REFERENCE INDEXES

## NATIONAL STOCK NUMBER INDEX

STOCK NUMBER	FIGURE	ITEM	STOCK NUMBER	FIGURE	ITEM
5307-00-550-1879	26	2	5310-00-582-5965	58	44
5310-00-550-3714	105	16	5310-00-582-5965	76	3
5331-00-551-8441	405	7	5310-00-582-5965	78	12
3110-00-554-2985	420	4	5310-00-582-5965	90	19
4730-00-555-1152	32	15	5310-00-582-5965	91	10
4730-00-555-1764	266	19	5310-00-582-5965	92	6
3110-00-555-5423	168	20	5310-00-582-5965	182	7
5331-00-556-8268	370	5	5310-00-582-5965	251	17
5940-00-557-4338	138	11	5310-00-582-5965	281	33
5310-00-557-5942	165	2	5310-00-582-5965	305	21
5305-00-557-6612	165	8	5310-00-582-5965	334	15
2520-00-557-6619	111	3	5310-00-582-5965	336	12
5325-00-558-9985	99	1	5310-00-582-5965	340	11
5310-00-559-6442	292	21	5310-00-582-5965	342	21
5310-00-559-6442	293	18	5310-00-582-5965	344	8
5325-00-559-7574	221	34	5310-00-582-5965	345	7
5340-00-562-2925	51	19	5310-00-582-5965	360	4
5340-00-562-2925	478	2	5310-00-582-5965	365	7
2815-00-564-7192	16	2	5310-00-582-5965	368	30
4240-00-565-6059	523	21	5310-00-582-5965	375	8
9905-00-565-6267	445	1	5310-00-582-5965	384	18
4730-00-568-2258	224	11	5310-00-582-5965	391	20
4730-00-568-2258	226	8	5310-00-582-5965	428	2
4730-00-568-2258	228	7	5310-00-582-5965	469	2
4730-00-568-2258	230	10	5310-00-582-5965	481	6
4730-00-568-2258	232	10	5310-00-582-5965	501	8
4730-00-568-2258	266	13	5310-00-582-5965	523	7
4730-00-568-2258	275	7	5310-00-582-6714	268	20
4730-00-568-2258	275	22	5331-00-584-1840	294	23
4730-00-568-2258	275	28	5331-00-584-1840	403	3
4730-00-568-2258	276	8	5331-00-584-1840	403	10
5342-00-572-8604	49	16	5331-00-584-1840	403	17
5342-00-572-8604	306	23	5331-00-584-1840	403	23
4730-00-573-1416	32	5	5331-00-584-1840	407	20
5315-00-576-0421	359	6	5331-00-584-1840	408	20
5310-00-577-5354	58	31	5331-00-584-1840	409	20
5310-00-579-0079	159	6	5331-00-584-1840	410	20
5331-00-579-3158	397	14	5310-00-584-5005	113	4
5331-00-579-3158	399	7	5310-00-584-5272	2	18
5331-00-579-3158	400	12	5310-00-584-5272	4	4
5331-00-579-3158	401	7	5310-00-584-5272	10	20
5331-00-579-3158	402	7	5310-00-584-5272	11	7
5331-00-579-3158	404	7	5310-00-584-5272	12	18
5331-00-579-3158	404	9	5310-00-584-5272	60	4
5331-00-579-3158	405	5	5310-00-584-5272	60	49
5331-00-579-3158	405	11	5310-00-584-5272	60	53
5331-00-579-3158	406	7	5310-00-584-5272	101	5
5331-00-579-3158	406	12	5310-00-584-5272	162	10
5305-00-579-5818	34	28	5310-00-584-5272	165	5
5331-00-579-6861	427	9	5310-00-584-5272	167	4
4730-00-580-7417	298	5	5310-00-584-5272	275	4
5330-00-582-0456	163	2	5310-00-584-5272	276	5
5325-00-582-2641	163	14	5310-00-584-5272	374	28
5325-00-582-2650	167	8	5310-00-584-5272	482	12
5310-00-582-5965	16	26	5310-00-584-7888	366	10
5310-00-582-5965	21	2	5310-00-584-7888	411	27
5310-00-582-5965	56	33	5310-00-584-7888	483	8
5310-00-582-5965	58	2	3120-00-585-3282	17	17
5310-00-582-5965	58	10	3110-00-586-8305	291	5

## SECTION IV

TM9-2320-364-24P

(1) ITEM NO	(2) SMR CODE	(3) NSN	(4) CAGEC	(5) PART NUMBER	(6) DESCRIPTION AND USABLE ON CODES (UOC)	(7) QTY
-------------------	--------------------	------------	--------------	-----------------------	--	------------

## CROSS REFERENCE INDEXES

## NATIONAL STOCK NUMBER INDEX

STOCK NUMBER	FIGURE	ITEM	STOCK NUMBER	FIGURE	ITEM
3110-00-586-8306	291	4	5930-00-615-6731	412	19
5330-00-588-0892	87	28	5315-00-616-5500	455	11
5330-00-588-0892	89	10	5315-00-616-5523	56	3
5306-00-589-8167	179	3	5315-00-616-5523	56	14
3120-00-589-9414	17	18	6240-00-617-0991	93	5
5325-00-590-1739	17	11	6240-00-617-0991	100	8
3020-00-591-8122	34	24	3110-00-618-0248	186	10
4730-00-592-0158	39	3	3110-00-618-0249	183	38
4730-00-592-0158	39	23	5331-00-618-0799	294	22
4730-00-592-0158	39	30	5331-00-618-1920	407	19
4730-00-592-1014	22	15	5331-00-618-1920	408	19
4730-00-592-1014	178	2	5331-00-618-1920	409	19
4730-00-592-1014	178	13	5331-00-618-1920	410	19
4730-00-592-1014	178	15	4730-00-618-8126	24	37
4730-00-592-1014	178	17	3110-00-620-3818	174	18
4730-00-592-1014	192	2	5940-00-620-9780	61	3
4730-00-592-1014	192	25	5940-00-620-9780	69	5
4730-00-592-1020	22	17	5940-00-620-9780	87	9
4730-00-595-3108	236	4	5940-00-620-9780	87	31
5340-00-595-5208	523	10	5940-00-620-9780	119	2
5330-00-595-6181	397	17	5940-00-620-9780	125	12
5330-00-595-6181	400	16	5940-00-620-9780	131	7
5330-00-595-6181	404	5	5940-00-620-9780	133	17
5330-00-595-6181	405	15	5935-00-622-2831	80	3
5330-00-595-6181	406	14	4730-00-623-9137	231	11
5310-00-595-8121	26	5	5120-00-629-9781	530	16
3120-00-596-7688	183	20	5331-00-633-6818	60	62
5310-00-596-7691	281	39	5331-00-633-6827	60	72
5310-00-596-7693	72	2	4820-00-637-2576	393	7
5310-00-596-7693	72	7	5310-00-637-9541	94	6
5310-00-596-7693	72	11	5310-00-637-9541	103	26
5310-00-596-7693	72	14	5306-00-638-1936	13	6
5310-00-596-7693	72	18	4730-00-639-9730	237	1
5310-00-596-7693	72	23	4730-00-639-9730	241	4
5180-00-596-8541	530	18	4730-00-639-9730	274	13
5365-00-597-7422	34	23	5330-00-641-0231	369	24
5365-00-597-7423	34	23	5975-00-642-7261	78	26
5365-00-597-7424	34	23	2910-00-646-9727	46	5
5340-00-598-5135	3	10	4730-00-647-3207	179	8
5340-00-598-5135	34	9	5935-00-655-3120	501	12
5340-00-598-5135	34	16	5930-00-655-4247	70	1
5331-00-599-0505	7	13	5310-00-655-6927	236	30
4730-00-604-7953	5	6	5310-00-655-9544	43	26
4730-00-604-7953	12	32	5310-00-655-9544	98	4
5935-00-605-9322	125	2	5310-00-655-9544	116	1
5180-00-611-7945	530	14	5310-00-655-9544	117	10
5310-00-614-3505	10	12	5310-00-655-9544	127	6
5310-00-614-3505	57	18	5310-00-655-9544	233	9
5310-00-614-3505	182	3	5310-00-655-9544	245	7
5310-00-614-3505	293	36	5310-00-655-9544	246	22
5310-00-614-3505	306	21	5310-00-655-9544	246	33
5310-00-614-3505	330	2	5310-00-655-9544	247	16
5310-00-614-3505	331	8	5310-00-655-9544	247	29
5310-00-614-3505	332	10	5310-00-655-9544	306	9
5310-00-614-3505	422	10	5310-00-655-9544	467	8
5310-00-614-3505	424	11	5310-00-655-9544	489	5
5310-00-614-3505	482	7	5310-00-655-9544	502	2
5310-00-614-3505	484	5	5310-00-655-9544	515	89
5310-00-614-3505	519	15	5310-00-655-9544	519	30

## SECTION IV

TM9-2320-364-24P

(1) ITEM NO	(2) SMR CODE	(3) NSN	(4) CAGEC	(5) PART NUMBER	(6) DESCRIPTION AND USABLE ON CODES (UOC)	(7) QTY
-------------------	--------------------	------------	--------------	-----------------------	--	------------

## CROSS REFERENCE INDEXES

## NATIONAL STOCK NUMBER INDEX

STOCK NUMBER	FIGURE	ITEM	STOCK NUMBER	FIGURE	ITEM
5975-00-660-5962	95	21	4730-00-706-7761	32	13
5975-00-660-5962	95	26	4730-00-709-0415	192	3
5975-00-660-5962	98	8	4730-00-709-0415	192	24
5975-00-660-5962	132	3	4730-00-709-7518	39	16
5975-00-660-5962	144	6	4730-00-709-7518	39	25
5975-00-660-5962	150	20	4730-00-709-7518	39	28
5975-00-660-5962	525	4	5975-00-714-8031	81	25
3120-00-661-5932	364	14	5305-00-716-7675	393	16
3120-00-661-7616	16	7	4730-00-718-2621	32	20
3120-00-661-7640	16	3	5305-00-719-5219	33	4
3120-00-662-1651	16	5	5305-00-719-5219	483	11
5315-00-662-9093	16	4	5305-00-719-5219	484	10
5340-00-662-9735	16	6	5305-00-719-5221	91	4
5310-00-663-7617	24	20	5305-00-719-5235	482	5
5210-00-671-2275	530	76	5340-00-720-6213	41	16
5120-00-677-2259	530	61	5305-00-721-5492	363	14
5340-00-678-0944	34	5	5305-00-721-5492	363	36
5360-00-679-7009	174	31	5305-00-721-5492	364	31
5360-00-679-7009	176	4	5305-00-721-5492	365	22
5310-00-680-7297	245	8	4720-00-722-4723	BULK	21
5310-00-680-7297	246	23	5305-00-724-6847	332	8
5310-00-680-7297	247	17	5305-00-724-7218	51	23
5306-00-680-7610	263	2	5305-00-724-7218	383	22
4720-00-684-0260	106	14	5305-00-724-7219	483	5
4730-00-684-6026	266	6	5305-00-724-7220	332	14
4730-00-684-7441	192	10	5305-00-724-7220	425	2
4730-00-684-7441	192	19	5305-00-724-7220	519	10
4730-00-684-7441	223	4	5305-00-724-7222	482	16
4730-00-684-7441	223	10	5305-00-724-7247	286	14
4730-00-684-7441	223	24	5305-00-724-7247	287	14
4730-00-684-7441	223	28	5305-00-724-7254	182	4
4730-00-684-7441	223	30	5305-00-724-7254	330	16
4730-00-684-7441	225	5	5305-00-724-7254	331	9
4730-00-684-7441	225	14	5305-00-724-7254	335	2
4730-00-684-7441	225	20	5305-00-724-7264	305	34
4730-00-684-7441	225	26	5305-00-724-7264	306	4
4730-00-684-7441	230	7	5305-00-724-7264	306	20
4730-00-684-7441	231	8	5305-00-724-7264	330	14
4730-00-684-7441	231	36	5305-00-724-7264	332	9
4730-00-684-7441	232	14	5305-00-724-7264	519	7
4730-00-684-7441	266	10	5330-00-725-2301	2	5
4730-00-684-7441	266	16	5305-00-725-2317	262	10
5310-00-685-2564	367	7	5340-00-725-5280	346	12
5310-00-685-2564	368	31	5340-00-725-5280	494	15
5306-00-685-7790	47	5	5310-00-725-9479	31	3
5310-00-688-2195	233	8	5305-00-726-2550	484	6
5310-00-688-2195	246	34	5305-00-726-2551	482	6
5310-00-688-2195	247	28	4730-00-728-2393	227	1
3040-00-689-3029	17	21	4730-00-728-2393	229	25
5360-00-689-8264	16	31	4730-00-728-2393	231	5
5935-00-691-5591	122	22	4730-00-728-2393	275	25
5935-00-691-5591	132	4	4820-00-728-7467	248	3
5935-00-691-5591	438	6	5331-00-729-5254	158	8
3040-00-692-4152	17	20	3010-00-730-6356	17	22
3120-00-694-6477	374	3	5305-00-732-0511	374	29
5305-00-696-5115	123	4	5305-00-732-0512	301	1
5306-00-696-5235	10	13	5305-00-732-0512	363	23
5305-00-696-5299	237	12	5310-00-732-0558	36	9
1005-00-701-2810	519	6	5310-00-732-0558	41	15

## SECTION IV

TM9-2320-364-24P

(1)	(2)	(3)	(4)	(5)	(6)	(7)
ITEM	SMR			PART		
NO	CODE	NSN	CAGEC	NUMBER	DESCRIPTION AND USABLE ON CODES (UOC)	QTY

## CROSS REFERENCE INDEXES

## NATIONAL STOCK NUMBER INDEX

STOCK NUMBER	FIGURE	ITEM	STOCK NUMBER	FIGURE	ITEM
5310-00-732-0558	94	5	4730-00-780-5223	41	1
5310-00-732-0559	10	23	5305-00-781-3926	394	1
5310-00-732-0559	12	33	5305-00-781-3927	50	3
5310-00-732-0559	23	26	5305-00-781-3928	305	32
5310-00-732-0559	24	1	5305-00-781-3928	394	15
5310-00-732-0560	183	26	5305-00-781-3928	461	1
5120-00-733-8880	530	57	5305-00-781-3930	304	7
5120-00-733-8890	530	60	5330-00-781-7117	50	10
3110-00-734-8247	376	7	5330-00-781-7774	165	4
2815-00-735-4202	9	3	5305-00-782-9489	28	5
5330-00-735-4289	17	8	5310-00-785-3961	12	20
5330-00-735-4291	23	13	5310-00-785-3961	28	4
2590-00-735-4292	15	6	2930-00-789-0117	48	14
2910-00-735-6187	28	7	5340-00-792-9020	14	6
5330-00-736-0228	33	41	4720-00-797-2488	BULK	22
5340-00-738-7552	221	24	4730-00-803-2007	42	5
3120-00-745-7736	17	14	5325-00-803-7303	503	30
4730-00-745-7741	23	3	4720-00-803-9701	BULK	18
5330-00-745-7776	8	5	5325-00-804-2025	380	14
5330-00-745-7831	24	4	5325-00-804-2778	504	6
6220-00-752-5992	95	10	5325-00-804-2784	454	22
6220-00-752-5993	98	27	5331-00-804-5694	385	25
5305-00-753-4249	384	38	5325-00-804-9740	374	14
3110-00-756-2022	394	23	5331-00-805-2966	303	5
5305-00-757-8122	356	19	5331-00-805-2966	369	9
5330-00-758-2863	24	7	5331-00-805-2966	371	2
5977-00-758-9555	60	24	5331-00-805-2966	390	9
5310-00-761-3706	364	9	5331-00-805-2966	390	14
1095-00-763-7348	360	6	5331-00-805-2966	427	26
5310-00-763-8912	321	48	5331-00-805-2966	459	5
5310-00-763-8920	240	11	5331-00-805-2966	480	15
5310-00-763-8921	57	2	5325-00-806-0204	380	4
5310-00-763-8921	453	37	5325-00-806-2357	453	24
5310-00-763-8921	509	4	5325-00-806-2357	510	18
5310-00-763-8922	57	24	5325-00-806-2357	511	10
5310-00-763-8922	368	18	4240-00-807-6856	523	13
5310-00-763-8927	375	3	4720-00-807-8253	BULK	11
5330-00-764-1659	33	31	5120-00-808-5082	529	3
2920-00-764-7365	60	10	4730-00-808-5089	523	3
5120-00-766-2141	530	55	5310-00-809-4058	7	27
5310-00-768-0318	101	6	5310-00-809-4058	58	3
5310-00-768-0318	482	15	5310-00-809-4058	58	37
5310-00-768-0318	483	15	5310-00-809-4058	58	45
5310-00-768-0318	484	14	5310-00-809-4058	90	3
5330-00-769-4882	3	2	5310-00-809-4058	91	9
5330-00-770-0707	BULK	51	5310-00-809-4058	148	2
5310-00-771-4911	321	4	5310-00-809-4058	155	6
5310-00-775-5139	56	17	5310-00-809-4058	175	9
5310-00-775-5139	58	24	5310-00-809-4058	179	10
5310-00-775-5139	60	18	5310-00-809-4058	182	15
5310-00-775-5139	60	51	5310-00-809-4058	252	7
5310-00-775-5139	64	10	5310-00-809-4058	281	35
5310-00-775-5139	89	2	5310-00-809-4058	340	10
5310-00-775-5139	347	9	5310-00-809-4058	342	20
5310-00-775-5182	60	30	5310-00-809-4058	344	9
5310-00-775-5182	60	74	5310-00-809-4058	347	6
5310-00-776-7670	163	26	5310-00-809-4058	360	8
5305-00-777-2284	56	35	5310-00-809-4058	366	5
4910-00-779-7103	530	62	5310-00-809-4058	438	13

## SECTION IV

TM9-2320-364-24P

(1)	(2)	(3)	(4)	(5)	(6)	(7)
ITEM	SMR			PART		
NO	CODE	NSN	CAGEC	NUMBER	DESCRIPTION AND USABLE ON CODES (UOC)	QTY

## CROSS REFERENCE INDEXES

## NATIONAL STOCK NUMBER INDEX

STOCK NUMBER	FIGURE	ITEM	STOCK NUMBER	FIGURE	ITEM
5310-00-809-4058	469	3	3110-00-827-8646	290	5
5310-00-809-4058	509	8	3110-00-827-8648	290	4
5310-00-809-4058	510	15	5315-00-829-0381	9	22
5310-00-809-4058	520	7	4720-00-829-2760	523	1
5310-00-809-4058	523	15	4720-00-829-2761	523	24
5310-00-809-4085	53	21	5305-00-832-5743	92	4
5310-00-809-5997	364	20	5940-00-832-5789	156	9
5310-00-809-5997	365	14	5340-00-833-0822	8	6
5310-00-809-5998	10	21	5935-00-833-8561	114	10
5310-00-809-5998	38	15	5935-00-833-8561	142	14
5310-00-809-5998	43	38	5970-00-833-8562	98	9
5310-00-809-5998	47	19	5970-00-833-8562	132	2
5310-00-809-5998	55	2	5970-00-833-8562	525	5
5310-00-809-5998	183	40	5310-00-833-8567	95	29
5310-00-809-5998	315	6	5310-00-833-8567	122	23
5310-00-809-5998	322	2	5310-00-833-8567	132	5
5310-00-809-5998	323	3	5310-00-833-8567	438	5
5310-00-809-5998	325	3	4730-00-833-9315	266	2
5310-00-809-5998	358	1	5305-00-834-1810	117	6
5310-00-809-5998	418	25	5310-00-834-8734	91	6
5310-00-809-5998	482	11	5310-00-834-8734	189	24
5310-00-809-5998	483	7	4730-00-837-7073	5	11
5310-00-809-5998	484	8	4730-00-837-7073	105	17
3120-00-809-6339	381	8	4730-00-837-7073	180	6
5310-00-809-8533	55	5	4730-00-837-7073	532	8
5310-00-809-8533	181	7	5365-00-837-8352	17	16
5310-00-809-8533	325	13	5365-00-837-8352	54	7
5310-00-809-8533	453	39	5340-00-837-9912	358	22
5310-00-809-8541	411	2	5310-00-838-1702	368	17
3120-00-811-4699	16	3	5305-00-838-6710	102	2
4730-00-813-2369	39	10	5315-00-839-5820	190	10
5315-00-815-1405	338	5	5315-00-839-5820	396	49
5315-00-815-1405	338	16	5315-00-839-5821	510	21
5331-00-816-3546	294	24	5315-00-839-5821	515	81
5306-00-816-5272	351	33	5315-00-839-5821	515	91
5306-00-816-5272	470	1	5315-00-839-5821	520	2
4730-00-817-6578	24	13	5315-00-839-5822	190	15
4730-00-817-6578	247	37	5315-00-839-5822	322	15
5310-00-820-6653	1	7	5315-00-839-5822	466	12
5310-00-820-6653	2	15	5315-00-839-5822	481	16
5310-00-820-6653	4	13	5310-00-840-5785	27	27
5310-00-820-6653	57	17	4730-00-840-7236	164	2
5310-00-820-6653	57	20	4730-00-840-7236	178	10
5310-00-820-6653	59	2	4730-00-841-0553	30	11
5310-00-820-6653	240	12	5315-00-841-4443	381	14
5310-00-820-6653	482	8	5340-00-841-9141	16	10
5310-00-820-6653	483	4	5310-00-842-1190	252	18
5310-00-820-6653	518	7	3110-00-842-5207	184	7
5305-00-821-3869	103	14	5310-00-842-7605	411	5
5315-00-823-4333	35	13	5310-00-842-7605	411	14
5310-00-823-8804	76	4	5310-00-842-7778	35	5
5310-00-823-8804	78	13	5306-00-842-8223	9	1
5310-00-823-8804	366	19	5306-00-842-8223	54	5
5310-00-823-8804	368	20	5305-00-843-0645	33	12
5310-00-823-8804	384	19	5305-00-843-0645	103	15
5310-00-823-8804	392	11	5305-00-843-0645	103	33
5310-00-823-8804	428	9	5940-00-843-1550	120	17
5305-00-824-2279	76	6	5940-00-843-1550	122	20
5310-00-827-7082	326	1	3120-00-843-6994	17	13

## SECTION IV

TM9-2320-364-24P

(1)	(2)	(3)	(4)	(5)	(6)	(7)
ITEM	SMR			PART		
NO	CODE	NSN	CAGEC	NUMBER	DESCRIPTION AND USABLE ON CODES (UOC)	QTY

## CROSS REFERENCE INDEXES

## NATIONAL STOCK NUMBER INDEX

STOCK NUMBER	FIGURE	ITEM	STOCK NUMBER	FIGURE	ITEM
5310-00-843-7890	520	9	5940-00-874-9033	87	6
5330-00-844-2907	24	24	5940-00-874-9033	87	8
5315-00-844-3962	509	3	5940-00-874-9033	87	13
5315-00-844-3962	510	6	5940-00-874-9033	87	20
5315-00-844-3962	515	74	5940-00-874-9033	87	32
5935-00-846-3884	143	8	5940-00-874-9033	88	2
5315-00-846-4297	453	10	5940-00-874-9033	88	6
5330-00-846-8177	189	26	5940-00-874-9033	88	10
4720-00-847-1710	BULK	10	5940-00-874-9033	88	14
5330-00-847-4967	4	9	5940-00-874-9033	88	18
6240-00-848-9938	102	14	5940-00-874-9033	88	22
5306-00-849-8812	53	16	5940-00-874-9033	88	26
5315-00-849-9854	411	1	5940-00-874-9033	89	7
5310-00-851-2677	355	32	5940-00-874-9033	90	8
5310-00-851-2682	384	10	5940-00-874-9033	90	12
5310-00-851-2682	412	15	5940-00-874-9033	90	14
5306-00-852-1424	17	6	5940-00-874-9033	97	6
4730-00-852-4307	39	38	5940-00-874-9033	97	13
4730-00-852-4307	224	10	5940-00-874-9033	123	24
4730-00-852-4307	228	8	5940-00-874-9033	123	27
4730-00-852-4307	275	21	5310-00-877-5795	482	10
4730-00-852-4307	275	27	5310-00-877-5795	483	6
4730-00-852-4307	276	14	5310-00-877-5795	484	7
4730-00-852-4307	276	24	4730-00-878-2822	223	5
4730-00-852-4307	277	9	4730-00-878-2822	223	11
4730-00-852-4307	277	12	4730-00-878-2822	225	6
4730-00-852-4308	225	15	4730-00-878-2822	225	19
4730-00-852-4308	228	4	4730-00-878-2822	227	11
4730-00-852-4309	275	12	4730-00-878-2822	227	25
4730-00-852-4309	277	6	4730-00-878-2822	229	17
4730-00-853-1270	227	14	4730-00-878-2822	229	23
4730-00-853-1270	227	22	4730-00-878-2822	230	6
4730-00-853-1270	229	10	4730-00-878-2822	231	16
4730-00-853-1270	229	21	4730-00-878-2822	231	22
4730-00-853-1270	231	18	4730-00-878-2822	232	13
4730-00-853-1270	231	24	4730-00-878-2822	266	11
5310-00-853-9335	123	12	4730-00-878-2823	230	9
5310-00-853-9335	123	30	4730-00-878-2823	232	11
2530-00-854-4457	267	1	4730-00-878-2823	275	8
5340-00-855-3255	322	14	4730-00-878-2823	276	11
5340-00-855-3255	466	9	4730-00-878-2823	276	15
5340-00-855-3255	481	13	4730-00-878-2823	276	25
5305-00-857-6886	304	10	4730-00-878-2823	276	27
5330-00-860-3344	292	25	4730-00-878-2823	277	10
5330-00-860-3344	293	4	4730-00-878-2823	277	13
6240-00-865-1938	101	3	5310-00-880-0626	352	10
4730-00-865-9251	192	5	5310-00-880-0626	353	11
4730-00-865-9251	275	9	5310-00-880-0626	359	10
4730-00-865-9251	276	12	5310-00-880-0626	453	15
4730-00-865-9251	277	4	5310-00-880-7744	47	6
4820-00-866-9309	245	17	5310-00-880-7744	384	37
4820-00-866-9309	246	20	5310-00-880-7744	445	4
4820-00-866-9309	247	14	5310-00-880-7744	515	96
4820-00-866-9309	252	30	5310-00-880-7746	189	17
4240-00-868-7906	523	22	5310-00-880-8187	363	30
5310-00-869-1018	58	29	5310-00-880-8189	355	4
5306-00-869-2868	17	23	5305-00-884-4803	16	13
5340-00-874-8677	16	20	5305-00-884-4803	16	23
5940-00-874-9033	87	3	5330-00-885-3921	240	17

## SECTION IV

TM9-2320-364-24P

(1)	(2)	(3)	(4)	(5)	(6)	(7)
ITEM	SMR			PART		
NO	CODE	NSN	CAGEC	NUMBER	DESCRIPTION AND USABLE ON CODES (UOC)	QTY

## CROSS REFERENCE INDEXES

## NATIONAL STOCK NUMBER INDEX

STOCK NUMBER	FIGURE	ITEM	STOCK NUMBER	FIGURE	ITEM
5340-00-885-5731	16	30	5330-00-930-3254	37	12
4730-00-885-9861	245	13	5365-00-930-3257	37	17
5365-00-886-5967	19	19	5360-00-930-3264	19	5
2520-00-887-5522	13	7	4730-00-930-5392	164	6
5310-00-889-2527	240	15	5310-00-931-8167	381	1
5305-00-889-3000	159	7	5310-00-933-8120	231	12
5305-00-889-3001	87	26	5310-00-933-8120	468	4
5305-00-889-3001	89	5	5310-00-933-8120	471	3
5305-00-889-3001	500	12	5310-00-934-9747	77	6
5310-00-891-1709	114	7	5310-00-934-9757	56	49
5310-00-891-1709	363	7	5310-00-934-9759	106	26
5310-00-891-1709	367	10	5310-00-934-9760	105	9
5310-00-891-3405	322	19	5310-00-934-9760	106	29
5310-00-891-3405	466	13	5310-00-934-9761	110	5
5310-00-891-3405	481	17	5310-00-934-9766	58	33
5310-00-891-3426	375	4	4730-00-935-1643	523	5
5306-00-894-2381	12	14	5310-00-935-8984	91	5
5310-00-896-0903	365	5	4730-00-936-0121	200	8
5306-00-898-4367	106	8	4730-00-936-0121	216	8
5305-00-900-0576	181	5	4730-00-936-0121	228	21
2815-00-900-2650	7	8	4730-00-936-0121	266	4
4730-00-900-3296	254	10	5120-00-936-4377	529	47
5940-00-903-2471	120	16	3110-00-936-6097	376	8
5940-00-903-2471	121	6	5940-00-937-6317	153	10
5940-00-903-2471	153	3	5120-00-937-7267	530	63
5940-00-903-2471	153	11	5305-00-938-1539	1	6
5940-00-903-2471	525	7	5310-00-939-1060	223	26
5305-00-904-4809	374	2	5310-00-939-1060	225	17
2815-00-905-7917	19	4	5310-00-939-1198	363	24
4730-00-906-0982	193	4	5310-00-939-1198	381	4
4730-00-906-0982	455	6	5310-00-939-1198	393	19
2540-00-909-3745	519	3	5306-00-940-9010	23	1
4730-00-911-5707	389	24	5305-00-941-3618	366	18
5330-00-913-4824	35	3	5305-00-941-3618	381	6
2520-00-914-4680	179	1	5305-00-941-3620	381	23
5305-00-914-6126	384	16	3110-00-941-3830	163	10
5330-00-915-2835	50	30	5305-00-942-2196	10	15
5330-00-915-4511	33	20	5120-00-944-0363	529	5
2520-00-916-3688	163	8	4820-00-944-6249	19	6
3110-00-916-4286	163	18	4820-00-944-6249	19	16
4730-00-917-4794	465	4	5330-00-944-9577	394	5
4730-00-919-1803	244	1	4730-00-947-4290	22	18
2520-00-919-7240	165	3	5305-00-947-4352	363	20
3120-00-920-3758	35	10	5305-00-947-4352	366	11
5330-00-920-4157	389	13	5305-00-947-4352	382	1
5330-00-920-4157	389	16	5305-00-947-4356	382	9
5325-00-921-6413	4	2	5305-00-947-4362	305	9
5325-00-921-6413	4	8	4730-00-947-7474	245	16
4730-00-921-6579	44	7	4730-00-947-7474	487	4
5340-00-922-2030	41	17	3110-00-949-1438	189	4
4730-00-925-8039	473	3	3110-00-949-1438	189	11
5940-00-926-0085	61	21	4730-00-949-8694	39	26
5940-00-926-0085	69	3	5310-00-950-1310	428	3
5940-00-926-0085	120	15	5305-00-952-1511	19	3
5940-00-926-0085	121	5	2815-00-953-2460	7	12
5940-00-926-0085	122	2	4730-00-954-1271	532	10
5940-00-926-0085	125	10	5340-00-954-6014	102	17
5940-00-926-0085	131	4	5340-00-954-6014	145	7
5940-00-926-0085	146	15	5340-00-954-6014	503	57



## SECTION IV

TM9-2320-364-24P

(1)	(2)	(3)	(4)	(5)	(6)	(7)
ITEM	SMR			PART		
NO	CODE	NSN	CAGEC	NUMBER	DESCRIPTION AND USABLE ON CODES (UOC)	QTY

## CROSS REFERENCE INDEXES

## NATIONAL STOCK NUMBER INDEX

STOCK NUMBER	FIGURE	ITEM	STOCK NUMBER	FIGURE	ITEM
5340-00-954-6014	523	14	5310-00-984-3806	22	1
5340-00-954-6014	526	1	5310-00-984-3806	31	18
5120-00-957-3115	528	15	5310-00-984-3806	46	2
5305-00-957-6264	318	8	5310-00-984-3806	47	24
5305-00-957-6272	95	13	5310-00-984-3806	49	8
3120-00-957-7910	375	18	5310-00-984-3806	91	17
5305-00-958-1006	65	6	5310-00-984-3806	104	1
5305-00-958-5245	177	8	5310-00-984-3806	115	12
5305-00-958-5246	305	23	5310-00-984-3806	116	9
5305-00-958-5246	337	10	5310-00-984-3806	117	17
5305-00-958-5246	466	2	5310-00-984-3806	142	31
5305-00-958-5258	367	4	5310-00-984-3806	190	8
5305-00-958-5258	368	4	5310-00-984-3806	221	6
5305-00-958-5258	393	14	5310-00-984-3806	226	13
5310-00-959-1488	36	10	5310-00-984-3806	242	1
5310-00-959-4679	234	11	5310-00-984-3806	246	3
5310-00-959-8296	10	16	5310-00-984-3806	248	7
5330-00-961-9801	10	18	5310-00-984-3806	249	14
3040-00-961-9802	10	5	5310-00-984-3806	250	8
2815-00-961-9805	10	10	5310-00-984-3806	252	21
5305-00-964-0503	19	12	5310-00-984-3806	253	1
5305-00-964-0559	83	4	5310-00-984-3806	267	12
5305-00-964-0589	162	11	5310-00-984-3806	268	14
5305-00-964-0589	165	6	5310-00-984-3806	270	14
5331-00-966-8620	385	19	5310-00-984-3806	285	8
5331-00-966-8620	385	28	5310-00-984-3806	291	19
5331-00-966-8620	388	12	5310-00-984-3806	298	17
5331-00-966-8620	388	14	5310-00-984-3806	340	26
5331-00-966-8620	389	32	5310-00-984-3806	346	13
5331-00-966-8620	389	35	5310-00-984-3806	350	8
5331-00-966-8620	391	10	5310-00-984-3806	351	7
5331-00-966-8621	385	8	5310-00-984-3806	354	14
5331-00-966-8621	385	12	5310-00-984-3806	355	24
5331-00-966-8627	386	9	5310-00-984-3806	356	11
5331-00-966-8627	387	15	5310-00-984-3806	358	12
5331-00-966-8627	389	9	5310-00-984-3806	361	6
5331-00-966-8627	390	25	5310-00-984-3806	467	13
5331-00-966-8627	495	18	5331-00-984-3808	55	24
4730-00-968-6129	20	2	5305-00-984-4983	70	3
5330-00-972-8108	20	3	5305-00-984-4983	77	13
5330-00-973-1415	50	13	5305-00-984-4992	77	14
5120-00-977-5578	528	12	5305-00-984-4992	145	6
5120-00-977-5579	528	13	5305-00-984-6189	72	3
4730-00-978-8650	178	4	5305-00-984-6189	72	8
5305-00-978-9378	365	8	5305-00-984-6189	72	12
5330-00-980-1546	59	1	5305-00-984-6189	72	15
2815-00-981-1319	18	6	5305-00-984-6189	72	19
5310-00-982-6814	411	20	5305-00-984-6189	72	24
3120-00-983-1302	367	13	5305-00-984-6189	500	4
3120-00-983-1302	381	26	5305-00-984-6191	60	23
5305-00-983-5344	368	26	5305-00-984-6191	238	4
5305-00-983-5345	367	21	5305-00-984-6193	500	6
5305-00-983-5346	368	25	5305-00-984-6195	500	2
5305-00-983-7460	393	20	5305-00-984-6197	151	1
5305-00-983-8084	368	19	5305-00-984-6210	58	23
5305-00-983-8084	375	6	5305-00-984-6210	95	32
5305-00-984-0235	382	8	5305-00-984-6210	104	14
5305-00-984-3018	374	21	5305-00-984-6210	118	2
5331-00-984-3762	297	11	5305-00-984-6210	125	17

## SECTION IV

TM9-2320-364-24P

(1)	(2)	(3)	(4)	(5)	(6)	(7)
ITEM	SMR			PART		
NO	CODE	NSN	CAGEC	NUMBER	DESCRIPTION AND USABLE ON CODES (UOC)	QTY

## CROSS REFERENCE INDEXES

## NATIONAL STOCK NUMBER INDEX

STOCK NUMBER	FIGURE	ITEM	STOCK NUMBER	FIGURE	ITEM
5305-00-984-6210	133	20	4820-01-007-0809	174	23
5305-00-984-6210	347	8	4820-01-008-2922	487	3
5305-00-984-6210	349	18	3110-01-009-7268	393	27
5305-00-984-6211	87	17	4720-01-009-9058	BULK	16
5305-00-984-6211	133	20	5305-01-010-2362	265	10
5305-00-984-6211	305	28	5305-01-010-2362	363	1
5305-00-984-6211	341	5	3110-01-010-9779	174	3
5305-00-984-6211	357	7	5940-01-010-9944	61	19
5305-00-984-6211	440	31	4730-01-011-7736	465	6
5305-00-984-6211	441	2	5330-01-012-2722	60	20
5305-00-984-6211	501	3	5330-01-012-2722	60	78
5305-00-984-6215	501	16	5120-01-013-1678	529	48
5305-00-984-6222	66	2	5340-01-013-3159	241	14
5305-00-984-7363	86	10	4720-01-014-4915	BULK	24
5305-00-984-7363	300	6	5310-01-014-5136	366	16
5340-00-986-0489	12	17	5310-01-014-5136	411	8
5305-00-988-1171	432	4	5307-01-014-6226	127	7
5305-00-988-1723	83	11	5977-01-014-7438	56	52
5305-00-988-1724	431	1	5120-01-015-2154	528	18
5310-00-988-8820	412	31	5325-01-015-5414	37	15
5305-00-989-7434	83	14	2835-01-015-5418	37	5
4730-00-989-8910	55	20	2835-01-015-5419	37	4
5305-00-990-8353	309	14	3110-01-015-8832	396	5
5305-00-990-8353	312	19	5365-01-016-0443	37	21
5305-00-990-8353	313	14	5310-01-018-5266	10	3
5305-00-990-8353	518	9	5310-01-019-3129	330	8
5330-00-992-0695	16	17	5310-01-019-3129	331	12
5315-00-992-0700	16	15	5310-01-019-3129	332	7
5930-00-994-9360	239	8	5360-01-019-4330	396	2
4730-00-995-1572	48	11	5365-01-020-4760	396	47
5310-00-995-9679	12	25	2590-01-021-6014	22	12
4730-00-998-5986	192	12	5120-01-022-9505	529	36
5340-00-999-0316	33	11	5360-01-023-8933	355	10
5310-00-999-0424	33	3	5120-01-024-0168	529	49
4320-00-999-3637	163	15	5935-01-024-1902	126	14
3020-00-999-3711	163	13	5310-01-024-3109	56	42
5330-00-999-3752	167	9	5305-01-024-4775	33	1
5330-00-999-3754	177	9	5935-01-024-7684	126	16
5330-00-999-3760	163	1	2910-01-024-9238	29	5
2590-00-999-7558	366	15	4330-01-026-6371	KITS	
2590-00-999-7558	411	7	5220-01-028-1109	530	37
5120-00-999-8614	530	58	4730-01-028-5038	40	4
5120-00-999-8615	530	59	4730-01-028-5038	40	8
5120-00-999-8616	530	74	4730-01-028-5038	40	12
5120-00-999-8617	530	2	4730-01-028-5038	40	18
4720-01-003-6706	BULK	25	4730-01-028-5038	41	9
5961-01-003-9362	77	9	4730-01-028-8147	279	6
5315-01-004-4835	174	11	5305-01-032-4165	56	92
5365-01-004-6178	20	11	5310-01-032-4169	56	93
4730-01-005-3262	6	10	5325-01-032-4222	56	84
4730-01-005-3262	106	23	5310-01-032-4827	56	94
5315-01-006-9626	174	24	2530-01-032-5118	250	9
4820-01-006-9627	174	26	5330-01-033-2697	183	15
4730-01-006-9629	174	6	5120-01-033-8902	530	40
4730-01-006-9629	176	11	5325-01-034-2757	56	86
2520-01-007-0349	174	21	5360-01-035-9396	169	18
4820-01-007-0350	174	15	5360-01-035-9396	170	13
4820-01-007-0350	174	20	5360-01-035-9396	172	8
4730-01-007-0802	166	3	2815-01-036-8685	16	2

## SECTION IV

TM9-2320-364-24P

(1)	(2)	(3)	(4)	(5)	(6)	(7)
ITEM	SMR			PART		
NO	CODE	NSN	CAGEC	NUMBER	DESCRIPTION AND USABLE ON CODES (UOC)	QTY

## CROSS REFERENCE INDEXES

## NATIONAL STOCK NUMBER INDEX

STOCK NUMBER	FIGURE	ITEM	STOCK NUMBER	FIGURE	ITEM
5330-01-037-4129	36	12	2815-01-051-9849	9	23
3110-01-037-4661	56	85	3110-01-052-0061	210	25
5310-01-038-2294	453	38	3020-01-052-1475	166	5
5331-01-038-3074	480	19	2520-01-052-1476	168	4
5331-01-038-3074	480	28	2520-01-052-1478	173	4
5340-01-038-9481	440	23	2815-01-052-1479	9	21
5340-01-038-9481	504	11	5306-01-052-2402	177	32
5340-01-038-9481	510	16	2815-01-052-3554	8	13
2510-01-039-4396	336	3	2520-01-052-3557	170	18
5331-01-040-4772	42	4	2520-01-052-3557	172	7
5331-01-040-4772	300	17	2520-01-052-3559	169	13
5331-01-040-4772	300	20	2520-01-052-3559	171	1
5331-01-040-4772	303	10	2520-01-052-3898	163	23
5331-01-040-4772	418	6	2815-01-052-5633	8	12
5331-01-040-4772	418	13	5310-01-052-5837	368	14
5331-01-040-4772	418	16	3020-01-052-6835	168	2
5331-01-040-4772	476	16	3110-01-052-7157	163	21
5331-01-040-4772	476	22	5940-01-052-7646	77	8
5330-01-040-4798	292	12	3120-01-052-8955	168	18
5310-01-040-7762	110	6	5305-01-053-0868	47	18
2520-01-041-0895	189	16	5305-01-053-0868	183	16
3120-01-041-1903	188	8	5305-01-053-0868	460	4
2520-01-041-3542	189	22	3120-01-053-1819	168	3
5305-01-042-4965	188	13	5330-01-053-1845	KITS	
5310-01-042-8391	56	65	2520-01-053-6440	169	13
5360-01-043-4761	394	4	2520-01-053-6440	171	1
5305-01-043-5701	177	28	5330-01-054-1522	19	18
5310-01-044-2295	31	4	5330-01-054-2267	8	1
2815-01-044-5116	26	3	5330-01-054-2398	8	4
5307-01-044-7270	36	16	5330-01-054-2399	4	10
5310-01-046-0186	56	89	5120-01-054-4042	529	40
5340-01-046-1965	7	21	5120-01-054-4048	529	43
4940-01-046-7109	529	34	5120-01-054-4049	530	20
5120-01-048-2155	530	83	5120-01-054-4050	530	33
5120-01-048-2156	530	24	5120-01-054-4053	530	30
5120-01-048-2157	530	25	5330-01-054-7297	457	10
5120-01-048-2159	530	23	5330-01-054-7297	459	22
5120-01-048-2160	530	26	5330-01-054-7297	481	44
5120-01-048-2180	530	41	4730-01-055-4013	238	8
5120-01-048-3118	530	29	4730-01-055-4013	240	4
5120-01-048-3124	530	22	4730-01-055-4013	241	4
5120-01-048-3128	530	78	4730-01-055-4013	503	50
5120-01-048-3130	530	21	5315-01-055-4411	162	2
5340-01-048-7743	47	10	5310-01-055-4420	15	9
5330-01-049-0547	179	21	2815-01-055-7659	7	18
5330-01-049-0550	270	25	2520-01-055-8337	169	15
5330-01-049-0552	167	1	2520-01-055-8337	171	3
5330-01-049-0552	169	1	2520-01-055-8337	173	3
5310-01-049-2001	66	6	3120-01-055-8760	7	19
5310-01-050-5005	56	81	3120-01-056-0035	172	13
5310-01-050-6565	56	74	3120-01-056-0035	173	13
2520-01-051-6670	162	3	3120-01-056-0035	177	30
5365-01-051-6671	9	20	5330-01-056-1111	KITS	
2815-01-051-6673	8	11	3120-01-056-2112	168	1
2520-01-051-6676	168	12	3110-01-056-3150	170	16
2520-01-051-9424	168	8	5305-01-056-5448	46	17
2520-01-051-9426	173	4	5305-01-056-5448	93	1
4730-01-051-9840	105	4	5305-01-056-5448	162	7
2520-01-051-9848	163	12	5305-01-056-5448	238	3

## SECTION IV

TM9-2320-364-24P

(1)	(2)	(3)	(4)	(5)	(6)	(7)
ITEM	SMR			PART		
NO	CODE	NSN	CAGEC	NUMBER	DESCRIPTION AND USABLE ON CODES (UOC)	QTY

## CROSS REFERENCE INDEXES

## NATIONAL STOCK NUMBER INDEX

STOCK NUMBER	FIGURE	ITEM	STOCK NUMBER	FIGURE	ITEM
5305-01-056-5448	456	4	5310-01-061-5678	332	11
5305-01-056-5448	494	23	5310-01-061-5678	518	2
4730-01-056-8125	297	10	5306-01-061-7416	340	20
2010-01-057-0031	34	15	5310-01-061-7450	503	53
5340-01-057-4230	15	10	5310-01-061-7451	49	20
2815-01-058-0254	8	2	5310-01-061-7451	306	28
2815-01-058-0258	34	3	5310-01-061-7451	335	5
2815-01-058-0260	34	21	5310-01-061-7452	49	3
2930-01-058-0264	24	35	5310-01-061-7452	291	20
2815-01-058-0265	9	24	5310-01-061-7452	418	19
5330-01-058-0281	53	4	5310-01-061-7452	470	3
5330-01-058-0585	35	18	5310-01-061-7452	474	3
5330-01-058-0586	24	15	5310-01-061-7452	481	12
5330-01-058-0587	24	9	5310-01-061-7452	495	3
2815-01-058-0605	14	11	5305-01-061-7910	453	13
2815-01-058-0704	26	1	5305-01-061-9674	442	7
2815-01-058-2204	14	12	2815-01-062-0855	16	16
5310-01-058-3183	91	11	5330-01-062-0942	52	7
5310-01-058-3183	182	5	5365-01-062-0943	7	1
5310-01-058-3183	251	18	5305-01-062-1017	117	14
5310-01-058-3183	360	5	5305-01-062-1017	339	1
5310-01-058-3183	523	8	5305-01-062-1017	361	3
5310-01-058-3353	23	8	5305-01-062-1017	418	21
2815-01-058-3676	34	31	5305-01-062-1017	445	7
2815-01-058-3683	24	29	5305-01-062-1017	466	6
5305-01-058-4612	34	26	5305-01-062-1054	116	14
4730-01-058-4903	24	3	5340-01-062-2226	50	19
2815-01-058-4904	24	25	4730-01-062-2570	241	8
4730-01-058-4913	24	12	4730-01-062-2570	248	9
5330-01-058-5220	24	6	4730-01-062-2570	268	13
5365-01-058-5222	34	22	4730-01-062-2570	269	4
5365-01-058-5223	24	23	5310-01-062-3379	2	12
5365-01-058-5224	24	22	5310-01-062-3379	46	15
5305-01-058-5319	23	6	5310-01-062-3379	59	6
5305-01-058-5320	34	27	5310-01-062-3379	100	3
5330-01-058-7118	30	8	5310-01-062-3379	116	3
5330-01-058-8267	50	27	5310-01-062-3379	117	8
5340-01-059-0114	137	5	5310-01-062-3379	127	4
5365-01-059-3438	34	25	5310-01-062-3379	246	13
5315-01-059-7667	420	19	5310-01-062-3379	247	6
5340-01-060-8686	15	19	5310-01-062-3379	262	11
5340-01-060-8686	147	4	5310-01-062-3379	294	9
6685-01-061-4253	530	5	5310-01-062-3379	304	3
5310-01-061-4481	1	5	5310-01-062-3379	305	1
5310-01-061-4481	57	4	5310-01-062-3379	456	2
5310-01-061-4481	57	23	5310-01-062-3379	479	3
4730-01-061-4949	252	31	5310-01-062-3379	486	10
5310-01-061-5302	51	24	5310-01-062-3379	494	25
5310-01-061-5302	286	2	5310-01-062-3379	503	12
5310-01-061-5302	287	13	5310-01-062-3379	509	9
5310-01-061-5302	332	15	5310-01-062-3379	510	19
5310-01-061-5302	383	23	5310-01-062-3379	515	84
5310-01-061-5302	425	6	5310-01-062-3379	519	23
5310-01-061-5302	519	16	2815-01-062-7272	14	9
5310-01-061-5678	49	21	2520-01-063-4812	24	8
5310-01-061-5678	182	12	5310-01-063-8519	117	25
5310-01-061-5678	306	24	4730-01-064-0040	24	21
5310-01-061-5678	330	10	5305-01-064-5470	90	20
5310-01-061-5678	331	7	5330-01-065-5959	479	11

## SECTION IV

TM9-2320-364-24P

(1) ITEM NO	(2) SMR CODE	(3) NSN	(4) CAGEC	(5) PART NUMBER	(6) DESCRIPTION AND USABLE ON CODES (UOC)	(7) QTY
-------------------	--------------------	------------	--------------	-----------------------	--	------------

## CROSS REFERENCE INDEXES

## NATIONAL STOCK NUMBER INDEX

STOCK NUMBER	FIGURE	ITEM	STOCK NUMBER	FIGURE	ITEM
4730-01-065-7552	231	4	2815-01-078-2724	15	12
4730-01-065-7552	231	33	5330-01-078-2825	56	56
4730-01-066-1278	224	8	5330-01-078-2826	56	51
4730-01-066-1278	228	9	5306-01-078-4981	18	9
4730-01-066-1278	230	11	5330-01-078-7186	15	17
4730-01-066-1278	232	8	6145-01-078-8103	BULK	70
4730-01-066-1278	275	3	4730-01-079-1627	158	14
4730-01-066-1278	276	2	4730-01-079-3275	246	43
4730-01-066-1278	277	3	2910-01-079-3494	44	4
4730-01-066-2526	228	5	5305-01-080-4755	60	50
4730-01-066-4024	376	14	2520-01-080-8321	181	2
5305-01-066-6732	97	3	5310-01-080-9201	362	8
5310-01-066-6759	90	5	5310-01-081-0785	323	15
5310-01-066-6759	340	21	5310-01-081-0785	325	17
5310-01-066-6759	432	7	5310-01-081-0798	78	6
5310-01-066-6759	437	12	5310-01-081-0798	78	18
5310-01-066-6759	520	6	5310-01-081-0798	412	28
4010-01-067-1700	BULK	2	5310-01-081-0799	118	5
6220-01-067-4717	100	6	5310-01-081-0799	165	24
4720-01-067-6472	BULK	19	5310-01-081-1283	1	2
2910-01-067-6576	46	18	5310-01-081-1283	2	3
5940-01-068-1879	74	16	5310-01-081-1283	57	6
5305-01-068-5746	103	6	5310-01-081-1283	57	34
5310-01-068-8446	49	4	5310-01-081-1283	147	3
5310-01-068-8446	183	12	5310-01-081-1283	355	22
5310-01-068-8446	183	50	5310-01-081-1283	455	14
5310-01-068-8446	190	17	5340-01-081-1718	334	19
5310-01-068-8446	248	21	5340-01-081-1718	342	11
5310-01-068-8446	249	4	5340-01-081-1718	353	6
5310-01-068-8446	249	10	5340-01-081-1718	356	14
5310-01-068-8446	319	3	5340-01-081-1718	358	6
5310-01-068-8446	418	20	5310-01-081-2518	323	9
5310-01-068-8446	445	3	5310-01-081-2518	325	10
5310-01-068-8446	466	5	5340-01-081-2719	346	5
5310-01-068-8446	470	2	5340-01-081-2719	356	12
5310-01-068-8446	474	2	5315-01-081-2925	183	9
5310-01-068-8446	481	11	5340-01-081-3419	145	3
5310-01-068-8446	495	4	5340-01-081-3419	228	18
4730-01-069-3216	36	2	5340-01-081-3419	246	1
4730-01-069-3216	44	1	5340-01-081-3419	248	12
5210-01-070-4543	530	54	5340-01-081-3419	250	17
5930-01-072-3952	105	15	5340-01-081-3419	251	7
5360-01-073-7830	174	34	5340-01-081-3419	252	23
4730-01-074-0060	437	9	5340-01-081-3419	275	14
6145-01-074-7535	BULK	73	5340-01-081-3419	383	18
5360-01-074-8302	177	25	4730-01-081-4580	183	29
4720-01-074-8373	BULK	26	5365-01-081-5323	183	4
5306-01-075-8519	270	22	5310-01-081-5351	422	2
5306-01-075-8519	367	17	5310-01-081-5351	424	2
5935-01-075-9503	86	5	5310-01-081-5351	518	8
5930-01-076-4114	222	2	4730-01-081-5546	241	17
5930-01-076-4114	239	5	5310-01-081-5921	189	19
2540-01-076-9286	486	1	4730-01-081-7467	252	16
2920-01-076-9812	60	21	4730-01-081-7467	268	32
5310-01-077-9437	56	53	4730-01-081-7467	496	3
2815-01-078-1333	15	1	5310-01-081-8244	38	16
5305-01-078-1999	15	13	5310-01-081-8244	43	39
5340-01-078-2199	148	5	5310-01-081-8244	316	3
2815-01-078-2723	15	15	5310-01-081-8244	323	5

## SECTION IV

TM9-2320-364-24P

(1)	(2)	(3)	(4)	(5)	(6)	(7)
ITEM	SMR			PART		
NO	CODE	NSN	CAGEC	NUMBER	DESCRIPTION AND USABLE ON CODES (UOC)	QTY

## CROSS REFERENCE INDEXES

## NATIONAL STOCK NUMBER INDEX

STOCK NUMBER	FIGURE	ITEM	STOCK NUMBER	FIGURE	ITEM
5310-01-081-8244	325	5	5325-01-083-3085	172	2
2520-01-081-9230	173	9	5320-01-083-3255	334	22
5342-01-081-9233	12	35	5306-01-083-5536	94	2
2815-01-081-9234	11	2	5315-01-083-6351	176	9
5365-01-081-9747	183	5	5315-01-083-6352	176	2
5365-01-081-9748	183	6	5306-01-083-6446	249	9
5305-01-082-0049	49	13	5325-01-083-6667	173	1
5305-01-082-0049	190	18	4820-01-083-7989	177	13
5305-01-082-0049	319	4	4820-01-083-8022	177	15
2520-01-082-0611	169	6	5306-01-083-9374	7	10
2520-01-082-0612	179	15	4730-01-083-9925	176	14
4730-01-082-1017	105	13	3040-01-084-0464	34	7
4730-01-082-1017	237	6	3040-01-084-0464	34	18
4730-01-082-1017	241	15	4730-01-084-0470	366	14
5365-01-082-1972	7	2	4730-01-084-0470	369	8
2815-01-082-2133	33	34	4730-01-084-0470	370	10
2815-01-082-2134	13	8	4730-01-084-0470	373	4
3120-01-082-2150	3	9	4730-01-084-0470	411	9
2815-01-082-2503	54	4	5306-01-084-1765	12	12
5342-01-082-2504	12	36	5305-01-084-1766	4	12
3120-01-082-2541	5	3	5310-01-084-1769	175	6
2940-01-082-3074	23	11	5340-01-084-1784	169	17
5940-01-082-3321	77	10	5340-01-084-1851	113	3
5940-01-082-3321	82	2	5360-01-084-2394	177	14
5940-01-082-3321	413	3	5310-01-084-2432	7	9
4730-01-082-3947	20	5	5306-01-084-4413	12	13
4730-01-082-4662	186	5	5340-01-084-4459	529	20
4730-01-082-4662	187	2	3120-01-084-4607	168	5
2920-01-082-6458	56	4	5365-01-084-5258	173	11
3120-01-082-6996	56	24	5365-01-084-5351	170	3
5305-01-082-8236	336	2	5325-01-084-5353	177	21
5940-01-082-8245	500	5	5306-01-084-5389	57	7
5310-01-082-8278	286	22	5306-01-084-5389	57	35
5310-01-082-8278	287	16	5306-01-084-5390	2	14
2520-01-082-9177	169	19	5306-01-084-5390	59	8
4820-01-082-9178	177	20	5306-01-084-5390	189	14
4820-01-082-9179	177	18	5306-01-084-5390	221	4
4820-01-082-9180	177	24	5306-01-084-5390	303	12
4820-01-082-9181	177	22	5306-01-084-5390	314	12
3120-01-082-9417	56	37	5306-01-084-5390	480	21
3120-01-082-9419	56	27	5306-01-084-5390	515	88
4820-01-082-9452	177	23	5306-01-084-5390	519	27
5315-01-083-1423	175	3	5360-01-084-9615	174	22
5315-01-083-1425	175	7	6680-01-085-0319	33	32
5360-01-083-1426	175	5	2815-01-085-1904	26	1
5360-01-083-1433	174	25	9320-01-085-2889	439	30
5360-01-083-1434	170	14	6685-01-085-2914	164	4
5360-01-083-1434	172	6	5330-01-085-3105	27	5
5325-01-083-1532	173	5	4730-01-085-6577	252	10
5325-01-083-1533	173	5	3010-01-085-6934	284	4
5325-01-083-1534	173	5	3010-01-085-6934	284	9
3120-01-083-1539	168	11	3010-01-085-6934	285	15
4730-01-083-1750	23	23	5305-01-085-9904	57	30
4710-01-083-2027	23	28	2815-01-086-0905	10	17
4820-01-083-2126	174	5	5331-01-086-1013	27	4
4820-01-083-2126	176	10	5360-01-086-1419	189	3
4820-01-083-2127	176	3	5360-01-086-1419	189	10
5325-01-083-3084	168	6	4730-01-086-2864	227	5
5325-01-083-3085	170	21	4730-01-086-2864	229	6

## SECTION IV

TM9-2320-364-24P

(1)	(2)	(3)	(4)	(5)	(6)	(7)
ITEM	SMR			PART		
NO	CODE	NSN	CAGEC	NUMBER	DESCRIPTION AND USABLE ON CODES (UOC)	QTY

## CROSS REFERENCE INDEXES

## NATIONAL STOCK NUMBER INDEX

STOCK NUMBER	FIGURE	ITEM	STOCK NUMBER	FIGURE	ITEM
4730-01-086-2864	230	4	5331-01-092-5502	388	3
4730-01-086-2864	231	31	5331-01-092-5502	389	21
4730-01-086-2864	246	40	5331-01-092-5502	390	19
4730-01-086-2864	247	20	5331-01-092-5503	300	14
4730-01-086-2864	253	3	5331-01-092-5503	300	19
3020-01-086-2986	168	14	5331-01-092-5503	383	15
5305-01-086-3551	492	7	5331-01-092-5503	385	4
5305-01-086-3551	496	11	5331-01-092-5503	418	14
2815-01-086-3981	50	26	5331-01-092-5503	419	8
2520-01-086-3982	173	15	5331-01-092-5503	419	13
2520-01-086-4003	170	20	5331-01-092-5503	459	20
6680-01-086-4470	113	2	5331-01-092-5503	461	5
5310-01-086-4669	177	12	5331-01-092-5503	481	36
5310-01-086-6100	177	17	5331-01-093-3503	461	17
5330-01-086-6196	27	6	5331-01-093-3504	374	23
5325-01-086-7270	169	16	2520-01-093-3784	170	17
3010-01-086-7713	173	7	5365-01-093-7765	174	29
5310-01-086-7726	118	4	4730-01-094-0941	39	39
5310-01-086-7726	165	23	4820-01-094-2491	23	14
4720-01-087-2096	BULK	37	5306-01-094-5983	21	7
4720-01-087-2121	BULK	8	2530-01-095-0932	173	14
5360-01-087-3016	19	17	2530-01-095-0932	177	31
5305-01-087-4489	19	20	4730-01-095-2034	236	2
2815-01-087-5924	11	4	4730-01-095-2034	252	14
5330-01-087-6849	173	12	2530-01-095-3561	227	27
5330-01-087-6849	177	29	2530-01-095-3561	229	26
5325-01-087-8727	27	17	2530-01-095-3561	231	37
5365-01-087-8729	168	13	3020-01-095-4872	168	7
4730-01-088-1079	21	4	3020-01-095-5658	177	4
5330-01-088-2740	15	2	4730-01-095-5833	493	10
2530-01-088-4432	60	54	4730-01-095-5833	503	54
5305-01-088-5328	12	9	4730-01-095-7717	261	5
5330-01-088-5847	169	8	4730-01-096-0574	246	42
5330-01-088-5847	173	10	4730-01-096-0574	247	36
5330-01-088-5980	162	8	4730-01-096-0574	252	15
5330-01-088-5982	6	3	4730-01-096-3174	237	14
5330-01-088-5984	12	5	2530-01-096-9036	394	8
5330-01-088-6596	53	18	4730-01-096-9124	237	7
4730-01-088-7502	237	2	4730-01-096-9127	251	14
5315-01-089-2136	190	6	4730-01-096-9127	268	9
5307-01-089-6865	23	18	4730-01-097-0386	226	6
5360-01-089-7478	174	36	4730-01-097-0386	249	6
2520-01-089-8469	162	6	5935-01-097-9974	137	4
5340-01-090-0733	23	7	4730-01-098-4902	41	10
2520-01-090-1409	161	2	2530-01-098-6754	327	5
4720-01-090-1675	BULK	29	2530-01-098-6754	328	5
4730-01-091-2809	252	1	2530-01-098-6754	329	5
4730-01-091-2809	278	1	5310-01-098-7246	285	2
4730-01-091-2809	279	3	5975-01-098-8572	154	5
4730-01-091-8030	240	9	2520-01-098-8947	169	4
4730-01-091-8030	278	2	5360-01-099-0100	396	3
4730-01-091-9212	237	5	5365-01-101-0397	11	12
4730-01-091-9212	241	2	5310-01-101-2490	439	16
5935-01-092-1611	102	24	5310-01-102-2477	455	9
5340-01-092-1637	117	21	4730-01-102-4123	222	8
5340-01-092-1637	341	4	4730-01-102-4123	244	4
5340-01-092-1637	361	12	4730-01-102-4123	246	30
5331-01-092-5502	370	12	4730-01-102-4123	247	25
5331-01-092-5502	385	34	4730-01-102-4123	248	18

## SECTION IV

TM9-2320-364-24P

(1)	(2)	(3)	(4)	(5)	(6)	(7)
ITEM	SMR			PART		
NO	CODE	NSN	CAGEC	NUMBER	DESCRIPTION AND USABLE ON CODES (UOC)	QTY

## CROSS REFERENCE INDEXES

## NATIONAL STOCK NUMBER INDEX

STOCK NUMBER	FIGURE	ITEM	STOCK NUMBER	FIGURE	ITEM
4730-01-102-4123	249	25	5310-01-111-0645	309	9
4730-01-102-4123	252	5	5310-01-111-0645	310	7
4730-01-102-4123	253	15	5310-01-111-0645	311	12
5306-01-102-5498	57	9	5310-01-111-0645	311	31
5305-01-102-5514	2	17	5310-01-111-0645	312	3
5935-01-102-7124	151	23	5310-01-111-0645	312	22
2510-01-102-7521	323	10	5310-01-111-0645	313	7
2510-01-102-7521	325	11	5310-01-111-0645	313	10
2530-01-104-9031	265	3	5310-01-111-0645	314	21
4820-01-104-9313	221	46	5310-01-111-0645	330	9
5340-01-105-2271	78	14	5310-01-111-0645	331	1
5340-01-105-2271	391	21	5310-01-111-0645	332	1
5310-01-105-2652	439	14	5310-01-111-0645	335	6
5310-01-105-7229	240	14	5310-01-111-0645	358	18
5310-01-105-7229	495	5	5310-01-111-0645	416	13
5310-01-105-7240	240	13	5310-01-111-0645	422	11
5315-01-105-9475	221	39	5310-01-111-0645	425	1
5306-01-106-7496	182	13	5310-01-111-0645	454	30
5306-01-106-7496	286	30	5310-01-111-0645	503	20
5306-01-106-7496	307	1	5310-01-111-0645	503	23
5306-01-106-7496	308	4	5310-01-111-0645	503	59
5306-01-106-7496	308	7	5310-01-111-0645	514	18
5306-01-106-7496	309	5	5310-01-111-0645	516	7
5306-01-106-7496	309	20	5310-01-111-0645	518	3
5306-01-106-7496	311	43	5935-01-111-6744	526	14
5306-01-106-7496	312	14	5310-01-112-1738	60	73
5306-01-106-7496	312	16	5310-01-112-1740	60	7
5306-01-106-7496	313	12	5120-01-112-2165	530	77
5306-01-106-7496	313	18	5315-01-112-4507	221	49
5306-01-106-7496	425	5	5935-01-112-9782	86	7
5306-01-106-7496	454	29	5935-01-112-9782	155	3
5306-01-106-7496	518	6	5935-01-112-9782	506	2
5310-01-106-9929	56	54	5935-01-112-9792	155	4
5310-01-106-9929	60	52	5315-01-113-0395	60	61
5310-01-107-3586	320	7	4730-01-113-1458	481	7
5310-01-107-3586	320	21	2815-01-113-9311	3	1
5325-01-107-7100	439	12	5360-01-113-9615	174	9
5935-01-107-7297	80	12	5310-01-113-9811	286	3
4820-01-107-7580	240	6	5310-01-113-9811	287	12
5310-01-107-9269	56	15	5306-01-114-0963	355	8
4730-01-108-6410	245	18	7690-01-114-3702	523	17
2920-01-109-2989	60	34	5340-01-114-5623	36	18
6680-01-109-3930	112	2	5120-01-115-1156	530	11
5340-01-109-4609	60	32	5120-01-115-1157	530	7
5306-01-109-6716	248	20	5120-01-115-1158	530	1
5306-01-109-6716	249	3	5120-01-115-1159	530	10
5310-01-111-0645	38	18	5120-01-115-1160	530	8
5310-01-111-0645	43	4	5120-01-115-1163	530	12
5310-01-111-0645	47	9	5120-01-115-1165	530	79
5310-01-111-0645	49	24	5331-01-115-8225	294	8
5310-01-111-0645	279	2	5331-01-115-8225	297	16
5310-01-111-0645	286	31	5331-01-115-8225	298	23
5310-01-111-0645	287	10	5331-01-115-8225	300	16
5310-01-111-0645	305	4	5331-01-115-8225	303	2
5310-01-111-0645	306	30	5331-01-115-8225	303	9
5310-01-111-0645	307	3	5331-01-115-8225	389	3
5310-01-111-0645	308	10	5331-01-115-8225	418	2
5310-01-111-0645	308	12	5331-01-115-8225	418	7
5310-01-111-0645	309	4	5331-01-115-8225	476	15



## SECTION IV

TM9-2320-364-24P

(1)	(2)	(3)	(4)	(5)	(6)	(7)
ITEM	SMR			PART		
NO	CODE	NSN	CAGEC	NUMBER	DESCRIPTION AND USABLE ON CODES (UOC)	QTY

## CROSS REFERENCE INDEXES

## NATIONAL STOCK NUMBER INDEX

STOCK NUMBER	FIGURE	ITEM	STOCK NUMBER	FIGURE	ITEM
5331-01-115-8225	476	19	5310-01-129-0450	46	16
5331-01-115-8226	294	19	5310-01-129-0450	59	7
5331-01-115-8226	297	22	5310-01-129-0450	93	2
5331-01-115-8226	298	4	5310-01-129-0450	98	5
5331-01-115-8226	303	15	5310-01-129-0450	100	2
5331-01-115-8226	459	16	5310-01-129-0450	116	2
5331-01-115-8226	476	18	5310-01-129-0450	117	9
5331-01-115-8226	476	21	5310-01-129-0450	127	3
5331-01-115-8226	476	25	5310-01-129-0450	189	15
5331-01-115-8226	476	28	5310-01-129-0450	221	3
5120-01-116-5016	530	9	5310-01-129-0450	246	12
5305-01-116-5114	10	19	5310-01-129-0450	247	7
5120-01-116-6048	530	6	5310-01-129-0450	262	9
5120-01-116-6049	529	41	5310-01-129-0450	292	15
5331-01-116-8112	468	2	5310-01-129-0450	294	10
5331-01-116-8112	474	8	5310-01-129-0450	303	11
5120-01-117-2523	530	47	5310-01-129-0450	306	8
5310-01-117-5055	355	19	5310-01-129-0450	314	6
5365-01-117-5208	404	13	5310-01-129-0450	453	14
5365-01-117-5208	406	3	5310-01-129-0450	456	3
3020-01-117-8524	177	6	5310-01-129-0450	466	18
5306-01-118-0276	376	13	5310-01-129-0450	467	7
4710-01-118-1438	36	19	5310-01-129-0450	479	2
4710-01-118-3402	36	20	5310-01-129-0450	480	22
5970-01-118-6746	60	11	5310-01-129-0450	489	4
5970-01-118-6753	60	13	5310-01-129-0450	494	24
6350-01-119-1233	65	8	5310-01-129-0450	519	26
5310-01-119-1439	92	5	5930-01-129-1159	75	4
5310-01-119-1811	79	4	5306-01-129-6701	103	1
5310-01-119-1811	80	7	5330-01-129-9438	427	14
5310-01-119-1811	81	26	4730-01-130-3388	179	4
5310-01-119-1811	82	8	4730-01-130-4353	487	9
5310-01-119-1811	87	27	5120-01-130-8864	530	3
5310-01-119-1811	89	15	5365-01-130-9760	396	40
5306-01-120-3659	52	9	4820-01-131-3294	441	16
5340-01-120-7316	60	47	2540-01-131-6242	351	12
4730-01-121-2844	53	19	2540-01-131-6242	354	18
4730-01-121-2844	485	13	5340-01-131-8312	32	1
4730-01-121-2844	487	2	5340-01-131-8313	47	7
5305-01-121-5475	60	45	4820-01-132-0583	252	3
6685-01-121-8017	521	1	2520-01-132-4842	178	8
2530-01-123-3105	221	48	4320-01-132-4882	191	1
4730-01-123-8824	245	1	2920-01-132-4961	75	5
4730-01-123-8824	246	38	3120-01-132-5579	221	40
4730-01-123-8824	247	33	4820-01-132-6317	5	8
4730-01-123-8824	251	3	4820-01-132-6317	24	33
4720-01-124-9358	BULK	33	4720-01-132-7124	BULK	35
5340-01-125-0441	442	6	2815-01-132-7298	7	11
5365-01-126-3532	18	10	2530-01-132-9144	221	7
5340-01-127-0445	60	65	5330-01-133-0119	36	23
5340-01-127-5636	60	22	4730-01-133-1461	176	5
4730-01-127-6900	168	16	5310-01-133-2130	47	17
5306-01-128-3980	35	4	5310-01-133-2130	55	9
5360-01-128-5645	162	4	5310-01-133-2130	57	13
5360-01-128-5646	174	7	5310-01-133-2130	57	32
4720-01-128-7829	21	11	5310-01-133-2130	183	2
4720-01-128-7830	21	5	5310-01-133-2130	262	2
5310-01-129-0450	2	13	5310-01-133-2130	301	2
5310-01-129-0450	9	15	5310-01-133-2130	319	8

## SECTION IV

TM9-2320-364-24P

(1)	(2)	(3)	(4)	(5)	(6)	(7)
ITEM	SMR			PART		
NO	CODE	NSN	CAGEC	NUMBER	DESCRIPTION AND USABLE ON CODES (UOC)	QTY

## CROSS REFERENCE INDEXES

## NATIONAL STOCK NUMBER INDEX

STOCK NUMBER	FIGURE	ITEM	STOCK NUMBER	FIGURE	ITEM
5310-01-133-2130	418	24	5340-01-144-8237	183	11
5310-01-133-2130	454	27	2520-01-144-8603	189	12
5310-01-133-2130	460	5	2520-01-145-0301	170	6
5340-01-133-3738	248	14	3040-01-145-0302	170	12
5340-01-133-3738	299	4	3040-01-145-0302	172	9
5340-01-133-3738	383	10	3040-01-145-0531	183	14
5340-01-133-3738	419	5	5330-01-145-0697	170	11
5340-01-133-3738	478	6	5330-01-145-0697	172	10
4720-01-133-4254	51	9	5307-01-145-1644	189	20
5210-01-133-6888	530	68	5331-01-145-3163	295	10
5305-01-133-7193	221	47	5331-01-145-3163	302	9
5310-01-133-7216	221	50	5331-01-145-3163	302	16
5340-01-133-8831	503	33	5331-01-145-3163	458	21
4730-01-133-9868	254	2	5331-01-145-3163	458	25
3020-01-133-9978	322	3	5331-01-145-3163	458	33
4730-01-134-0854	236	22	5331-01-145-3163	499	13
4730-01-134-1278	204	8	5331-01-145-3164	295	11
4730-01-134-1278	223	15	5331-01-145-3164	302	5
4730-01-134-1278	225	9	5331-01-145-3164	302	12
4730-01-134-1278	236	25	5331-01-145-3164	302	19
4730-01-134-1278	249	11	5331-01-145-3164	302	26
4730-01-134-1278	503	47	5331-01-145-3164	458	27
2530-01-134-1834	KITS		5331-01-145-3164	458	38
5305-01-134-2052	443	9	5331-01-145-3164	458	42
5305-01-134-2052	449	4	5331-01-145-3164	458	46
4730-01-134-3571	223	17	5331-01-145-3164	499	15
4730-01-134-3571	503	56	5340-01-145-3255	189	23
4730-01-134-6991	241	6	5330-01-145-4573	191	4
4730-01-134-6991	272	5	5360-01-145-4724	183	21
4730-01-134-6991	273	5	5306-01-145-6949	58	1
4730-01-134-6994	254	19	5306-01-145-6949	58	9
5940-01-135-5846	156	8	5306-01-145-6949	58	43
5310-01-136-4888	56	91	5306-01-145-6949	190	2
2990-01-136-7514	KITS		5306-01-145-6949	305	22
5315-01-137-3373	5	1	5306-01-145-6949	336	11
2920-01-137-8043	60	2	5306-01-145-6949	339	21
5940-01-138-7532	412	24	5306-01-145-6949	342	22
5330-01-139-5006	412	22	5306-01-145-6949	344	7
5935-01-140-1475	413	7	5306-01-145-6949	355	15
5310-01-141-5565	470	9	5306-01-145-6949	360	7
5330-01-141-9579	163	19	5306-01-145-6949	428	1
2520-01-142-3210	193	5	5306-01-145-6949	523	12
2930-01-143-1352	KITS		5360-01-145-7555	27	8
5365-01-143-6445	189	5	5305-01-145-8384	27	11
5365-01-143-7436	184	14	4730-01-146-1075	162	9
5310-01-144-1652	182	11	4730-01-146-1075	165	7
5310-01-144-1652	306	27	2520-01-146-3042	172	3
5340-01-144-1937	3	6	2510-01-146-4158	328	4
4320-01-144-3423	191	2	5340-01-146-6910	19	28
3020-01-144-6120	170	4	5340-01-146-6910	145	8
5315-01-144-6162	167	2	5340-01-146-6910	147	9
5315-01-144-6162	169	10	5340-01-146-6910	150	11
5360-01-144-6170	177	19	5340-01-146-6910	226	9
2520-01-144-7307	189	7	5340-01-146-6910	227	17
5365-01-144-7377	189	8	5340-01-146-6910	229	12
9905-01-144-7860	183	30	5340-01-146-6910	249	20
3040-01-144-8218	189	21	5340-01-146-6910	268	5
3040-01-144-8220	183	18	5340-01-146-6910	299	3
3020-01-144-8236	184	12	5340-01-146-6910	441	9

## SECTION IV

TM9-2320-364-24P

(1)	(2)	(3)	(4)	(5)	(6)	(7)
ITEM	SMR			PART		
NO	CODE	NSN	CAGEC	NUMBER	DESCRIPTION AND USABLE ON CODES (UOC)	QTY

## CROSS REFERENCE INDEXES

## NATIONAL STOCK NUMBER INDEX

STOCK NUMBER	FIGURE	ITEM	STOCK NUMBER	FIGURE	ITEM
5340-01-146-6910	478	5	2510-01-150-3688	305	12
3120-01-146-9782	183	19	5305-01-150-3996	308	16
2920-01-147-2208	60	59	5305-01-150-4830	331	13
2920-01-147-2209	60	39	5306-01-150-5884	43	9
5365-01-147-5642	182	14	5306-01-150-5884	182	1
5330-01-147-6003	45	3	5306-01-150-5884	279	1
5330-01-147-8708		KITS	5306-01-150-5884	305	6
5305-01-147-9723	43	13	5306-01-150-5884	311	9
5305-01-147-9723	286	29	5306-01-150-5884	313	35
5305-01-147-9723	287	8	5306-01-150-5884	314	14
5305-01-147-9723	306	2	5306-01-150-5884	422	13
5305-01-147-9723	310	1	5306-01-150-5884	516	6
5305-01-147-9723	311	5	5310-01-150-5918	43	5
5305-01-147-9723	313	36	5310-01-150-5918	286	10
5305-01-147-9723	454	34	5310-01-150-5918	305	8
2530-01-147-9995	248	19	5310-01-150-5918	306	15
2530-01-147-9995	249	2	5310-01-150-5918	307	9
2530-01-147-9995	253	16	5310-01-150-5918	308	9
4910-01-148-1236	533	48	5310-01-150-5918	309	15
6150-01-148-1698	72	5	5310-01-150-5918	311	8
2920-01-148-2874	60	38	5310-01-150-5918	311	33
5975-01-148-4607	95	20	5310-01-150-5918	312	25
5975-01-148-4607	95	25	5310-01-150-5918	313	1
5975-01-148-4607	114	9	5310-01-150-5918	313	24
5975-01-148-4607	142	15	5310-01-150-5918	315	8
5975-01-148-4607	144	7	5310-01-150-5918	319	14
5975-01-148-4607	150	19	5310-01-150-5918	320	5
5930-01-148-8874	108	3	5310-01-150-5918	320	19
6680-01-148-8875	113	1	5310-01-150-5918	350	24
2520-01-149-1881	169	12	5310-01-150-5918	354	4
5305-01-149-1934	306	17	5310-01-150-5918	358	18
5305-01-149-1934	307	4	5310-01-150-5918	358	19
5305-01-149-1934	311	1	5310-01-150-5918	362	7
5305-01-149-1934	311	27	5310-01-150-5918	423	1
5305-01-149-1934	312	9	5310-01-150-5918	453	30
5305-01-149-1934	313	20	5310-01-150-5918	503	18
5305-01-149-1934	313	25	5310-01-150-5918	504	2
5305-01-149-1934	319	11	5310-01-150-5918	516	27
5305-01-149-1934	320	1	5310-01-150-5918	516	29
5305-01-149-1934	350	17	5306-01-150-7726	310	10
5305-01-149-1934	453	31	5306-01-150-7726	311	29
5305-01-149-1934	503	17	5306-01-150-7726	312	12
5305-01-149-1934	516	23	5306-01-150-7726	313	22
5305-01-149-1935	181	4	5306-01-150-7726	416	10
5305-01-149-1935	306	19	5305-01-150-7735	59	3
5305-01-149-1935	311	6	5305-01-150-7736	55	12
5305-01-149-1935	313	21	5305-01-150-7736	188	11
5305-01-149-1935	319	10	5305-01-150-7736	268	31
5305-01-149-1935	320	15	5305-01-150-7736	297	14
5305-01-149-1935	504	3	5305-01-150-7736	309	16
2520-01-149-3273	169	7	5305-01-150-7736	312	20
2510-01-149-3437	305	20	5305-01-150-7736	317	17
2510-01-149-3784	305	13	5305-01-150-7736	320	11
5935-01-149-5165	151	9	5305-01-150-7736	322	21
5935-01-149-5165	152	13	5305-01-150-7736	358	10
5306-01-149-6274	308	17	5305-01-150-7736	423	6
5306-01-149-6274	311	28	5305-01-150-7736	516	2
5306-01-149-6274	312	11	5305-01-150-7736	519	4
5940-01-150-1427	439	33	5310-01-150-8599	321	31

## SECTION IV

TM9-2320-364-24P

(1) ITEM NO	(2) SMR CODE	(3) NSN	(4) CAGEC	(5) PART NUMBER	(6) DESCRIPTION AND USABLE ON CODES (UOC)	(7) QTY
-------------------	--------------------	------------	--------------	-----------------------	--	------------

## CROSS REFERENCE INDEXES

## NATIONAL STOCK NUMBER INDEX

STOCK NUMBER	FIGURE	ITEM	STOCK NUMBER	FIGURE	ITEM
5305-01-150-8714	430	1	5306-01-152-8154	325	9
5305-01-150-8714	522	7	5340-01-153-0313	350	12
5999-01-150-8808	128	2	5340-01-153-0313	351	14
5999-01-150-8808	133	11	5340-01-153-0313	354	2
5999-01-150-8808	140	2	4330-01-153-1491	45	2
5999-01-150-8808	141	4	4710-01-153-1877	327	4
5999-01-150-8808	151	10	2510-01-153-2738	330	5
5999-01-150-8808	152	2	2510-01-153-2738	331	4
5310-01-151-1036	57	27	2510-01-153-2738	332	4
5310-01-151-1036	145	11	5935-01-153-7519	140	9
5310-01-151-1036	178	18	5935-01-153-8291	128	3
5310-01-151-1036	279	9	5935-01-153-8291	133	13
5310-01-151-1036	283	12	5935-01-153-8291	141	5
5310-01-151-1036	288	18	2540-01-153-8448	355	2
5310-01-151-1036	300	1	2510-01-153-8450	355	7
5310-01-151-1036	305	3	4010-01-153-9403	322	10
5310-01-151-1036	359	9	2540-01-153-9444	439	24
5310-01-151-1036	481	46	2540-01-153-9445	439	2
5310-01-151-1036	485	12	2540-01-153-9448	442	1
5310-01-151-1036	510	29	5340-01-153-9526	336	16
3040-01-151-3420	190	3	4330-01-154-1161	45	21
5310-01-151-5546	45	11	2510-01-154-1288	432	2
5310-01-151-5582	321	6	5340-01-154-1682	283	7
5340-01-151-8391	95	16	4730-01-154-2073	39	14
5340-01-151-8391	97	11	5905-01-154-2354	439	5
5340-01-151-8391	99	2	2940-01-154-3503	45	16
9340-01-151-9132	349	6	4720-01-154-3568	32	18
5305-01-151-9947	286	11	5331-01-154-3998	397	8
5305-01-151-9947	358	15	5331-01-154-3998	400	7
5310-01-152-0553	519	17	5305-01-154-4323	305	5
5340-01-152-0999	285	3	5305-01-154-4323	307	5
2510-01-152-1000	356	7	5305-01-154-4323	354	3
5315-01-152-1035	174	19	5305-01-154-4323	516	24
5360-01-152-1043	174	28	5305-01-154-4324	323	6
5360-01-152-1046	174	10	5305-01-154-4324	325	7
5935-01-152-2677	133	14	2510-01-154-4715	305	10
5935-01-152-2677	151	19	5340-01-154-5228	322	37
5935-01-152-2677	153	6	5340-01-154-5268	308	15
5935-01-152-2677	153	13	5935-01-154-6233	133	12
5305-01-152-4223	307	17	5935-01-154-6233	152	3
5305-01-152-4223	358	14	4730-01-154-6404	251	13
5305-01-152-4223	423	4	2510-01-154-6880	519	29
5305-01-152-4223	516	25	4730-01-154-7939	183	28
5310-01-152-4703	311	30	2540-01-154-8406	355	1
5310-01-152-4703	312	10	5365-01-154-8511	323	7
4720-01-152-5291	51	22	5365-01-154-8511	325	8
2510-01-152-5527	323	14	5365-01-154-8580	330	3
4010-01-152-5972	240	21	5365-01-154-8580	331	2
2520-01-152-7756	327	1	5365-01-154-8580	332	2
2510-01-152-7760	350	7	4820-01-155-0209	45	19
2510-01-152-7760	351	15	2590-01-155-0315	519	19
2540-01-152-7764	117	15	2540-01-155-0377	221	38
2540-01-152-7764	340	22	5330-01-155-1938	337	3
2540-01-152-7764	359	3	5305-01-155-3478	43	10
2540-01-152-7764	361	2	5305-01-155-3478	286	12
2510-01-152-7768	336	14	5305-01-155-3478	504	20
5315-01-152-7769	336	7	2540-01-155-3657	221	43
2510-01-152-7775	520	1	4730-01-155-4089	55	21
3020-01-152-7912	338	18	4730-01-155-4089	297	1

## SECTION IV

TM9-2320-364-24P

(1) ITEM NO	(2) SMR CODE	(3) NSN	(4) CAGEC	(5) PART NUMBER	(6) DESCRIPTION AND USABLE ON CODES (UOC)	(7) QTY
-------------------	--------------------	------------	--------------	-----------------------	--	------------

## CROSS REFERENCE INDEXES

## NATIONAL STOCK NUMBER INDEX

STOCK NUMBER	FIGURE	ITEM	STOCK NUMBER	FIGURE	ITEM
4730-01-155-4089	476	9	4730-01-156-4835	463	18
2540-01-155-4150	439	17	4730-01-156-4835	474	4
2540-01-155-4151	442	3	5305-01-156-5099	305	31
2590-01-155-4152	BULK	47	5330-01-156-5266	439	34
5340-01-155-4154	283	14	9905-01-156-5302	48	16
2540-01-155-4156	355	9	5306-01-156-5429	306	26
2590-01-155-4188	344	3	5306-01-156-5429	308	18
5360-01-155-4270	355	11	5306-01-156-5429	309	1
5331-01-155-4277	294	16	5306-01-156-5429	311	20
5331-01-155-4277	294	28	5306-01-156-5429	312	1
5331-01-155-4277	297	8	5306-01-156-5429	312	13
5331-01-155-4277	297	23	5306-01-156-5429	313	16
5331-01-155-4277	418	9	5306-01-156-5429	416	9
5331-01-155-4277	493	14	5306-01-156-5429	422	14
5331-01-155-4277	494	9	5306-01-156-5429	503	19
5330-01-155-4287	439	9	5306-01-156-5429	503	24
5305-01-155-4357	514	4	5306-01-156-5429	503	43
5340-01-155-4433	22	2	5306-01-156-5429	514	19
5340-01-155-4433	487	13	5305-01-156-5440	311	16
5340-01-155-4433	494	22	5305-01-156-5440	311	26
3120-01-155-4522	327	2	5305-01-156-5440	423	2
3120-01-155-4522	328	2	5305-01-156-5440	516	28
5360-01-155-4565	338	1	5305-01-156-5441	36	1
5360-01-155-4565	515	78	5305-01-156-5442	247	1
2590-01-155-5125	519	21	5305-01-156-5442	311	47
2510-01-155-5126	519	2	5305-01-156-5442	317	5
2920-01-155-5146	57	5	5305-01-156-5442	320	8
5305-01-155-5237	432	5	5305-01-156-5442	354	16
2510-01-155-5320	310	12	5305-01-156-5442	454	31
3040-01-155-5795	221	16	5305-01-156-5442	476	5
2540-01-155-5836	349	11	5305-01-156-5442	481	39
5305-01-155-6107	159	11	5305-01-156-5442	519	5
5305-01-155-6107	334	5	5305-01-156-5445	322	25
5305-01-155-6107	344	6	5305-01-156-5445	351	21
5305-01-155-6107	345	2	5305-01-156-5445	353	8
5305-01-155-6107	346	1	5315-01-156-6314	128	4
2590-01-155-6742	117	19	5315-01-156-6314	133	10
5977-01-155-7352	60	12	5315-01-156-6314	140	7
5935-01-155-7391	151	20	5315-01-156-6314	141	3
5360-01-155-7424	355	11	5315-01-156-6314	151	8
6350-01-155-7555	240	18	5315-01-156-6314	152	4
2510-01-155-7876	334	23	5315-01-156-6314	153	5
5340-01-155-8039	351	2	5315-01-156-6314	153	12
5340-01-155-8039	356	15	5330-01-156-6346	439	20
5340-01-155-8040	346	14	5305-01-156-6402	407	37
5340-01-155-8551	43	40	5305-01-156-6402	408	41
5306-01-155-9765	314	9	5305-01-156-6402	409	41
5306-01-155-9765	509	12	5305-01-156-6402	410	37
5306-01-155-9765	514	9	5340-01-156-6776	117	12
5306-01-155-9765	515	48	5340-01-156-6776	340	24
5306-01-155-9765	516	8	5340-01-156-6776	361	5
5340-01-156-0021	346	9	5210-01-156-7302	529	1
5365-01-156-0026	330	4	4210-01-156-8098	335	8
5365-01-156-0026	331	3	5340-01-156-8305	221	2
5365-01-156-0026	332	3	5306-01-156-8678	48	2
2540-01-156-0558	439	22	5306-01-156-8678	49	23
5340-01-156-3841	432	3	5306-01-156-8678	109	3
5365-01-156-4160	338	6	5306-01-156-8678	336	17
4730-01-156-4835	103	39	5306-01-156-8678	339	36

## SECTION IV

TM9-2320-364-24P

(1) ITEM NO	(2) SMR CODE	(3) NSN	(4) CAGEC	(5) PART NUMBER	(6) DESCRIPTION AND USABLE ON CODES (UOC)	(7) QTY
-------------------	--------------------	------------	--------------	-----------------------	--	------------

## CROSS REFERENCE INDEXES

## NATIONAL STOCK NUMBER INDEX

STOCK NUMBER	FIGURE	ITEM	STOCK NUMBER	FIGURE	ITEM
5305-01-156-8691	322	6	5306-01-158-6232	338	8
5305-01-156-8691	350	20	5340-01-158-6318	337	2
5305-01-156-8691	351	24	2530-01-158-7561	241	10
5305-01-156-9457	145	10	2510-01-158-7563	334	7
5305-01-156-9457	279	10	5935-01-158-8952	153	7
5305-01-156-9457	283	10	5935-01-158-8952	153	14
5305-01-156-9457	285	5	2520-01-159-0325	285	13
5305-01-156-9457	288	19	5330-01-159-1088	439	8
5305-01-156-9457	356	21	5305-01-159-1289	350	21
5305-01-156-9457	359	11	5305-01-159-1289	351	26
5305-01-156-9457	481	43	5305-01-159-1289	358	16
5305-01-156-9457	485	1	5120-01-159-1736	530	48
5305-01-156-9457	515	62	5306-01-159-6549	43	7
5310-01-157-0894	336	4	5306-01-159-6549	287	9
3130-01-157-0950	285	7	3040-01-159-7151	33	28
5315-01-157-0960	322	42	5310-01-159-8178	55	3
5330-01-157-0978	439	19	5310-01-159-8178	57	8
3110-01-157-1327	197	11	5310-01-159-8178	246	7
3110-01-157-1327	199	9	5310-01-159-8178	247	9
3110-01-157-1327	210	7	5310-01-159-8178	268	2
3110-01-157-1327	213	9	5310-01-159-8178	308	13
3110-01-157-1327	214	11	5310-01-159-8178	309	18
5340-01-157-1763	2	6	5310-01-159-8178	311	45
2540-01-157-2991	338	13	5310-01-159-8178	312	23
5340-01-157-3470	250	15	5310-01-159-8178	314	22
2815-01-157-3547	3	3	5310-01-159-8178	315	2
2815-01-157-3548	12	6	5310-01-159-8178	317	6
2510-01-157-3564	344	2	5310-01-159-8178	320	6
2990-01-157-3756	27	13	5310-01-159-8178	322	1
5310-01-157-3762	27	23	5310-01-159-8178	339	31
4320-01-157-3817	27	12	5310-01-159-8178	350	25
5305-01-157-5624	322	11	5310-01-159-8178	351	18
5305-01-157-5624	336	10	5310-01-159-8178	353	5
5305-01-157-5624	350	3	5310-01-159-8178	354	5
5305-01-157-5624	351	3	5310-01-159-8178	358	3
5305-01-157-5624	353	4	5310-01-159-8178	423	5
5305-01-157-5624	445	6	5310-01-159-8178	454	33
5305-01-157-5624	519	32	5310-01-159-8178	514	3
5340-01-157-5745	523	11	5310-01-159-8178	514	10
5315-01-157-6216	323	1	5310-01-159-8178	515	47
5315-01-157-6216	325	1	5310-01-159-8178	516	3
4730-01-157-6224	40	16	5310-01-159-8178	516	9
4730-01-157-6229	41	4	5310-01-159-8178	519	12
5325-01-157-6663	439	18	5310-01-159-8264	439	28
3120-01-157-6832	9	4	5305-01-159-8544	74	11
4730-01-157-7057	533	16	5305-01-159-8544	356	4
4730-01-157-8865	41	6	5305-01-159-8544	433	2
5306-01-157-8909	12	4	5305-01-159-8544	435	3
4730-01-157-8938	106	3	4730-01-160-0130	7	6
5120-01-158-3946	530	42	4730-01-160-0130	223	8
4910-01-158-3969	530	44	4730-01-160-0130	224	1
4910-01-158-3974	530	27	4730-01-160-0130	225	7
4910-01-158-3982	530	34	4730-01-160-0130	228	1
5340-01-158-3984	530	35	4730-01-160-0130	230	12
4910-01-158-3985	530	46	4730-01-160-0130	232	6
5120-01-158-3991	529	45	5310-01-160-2047	327	7
4910-01-158-3996	530	43	5310-01-160-2047	328	7
5120-01-158-4707	528	14	5310-01-160-2047	329	9
5340-01-158-5378	360	20	5340-01-160-2160	236	8

## SECTION IV

TM9-2320-364-24P

(1)	(2)	(3)	(4)	(5)	(6)	(7)
ITEM	SMR			PART		
NO	CODE	NSN	CAGEC	NUMBER	DESCRIPTION AND USABLE ON CODES (UOC)	QTY

## CROSS REFERENCE INDEXES

## NATIONAL STOCK NUMBER INDEX

STOCK NUMBER	FIGURE	ITEM	STOCK NUMBER	FIGURE	ITEM
5365-01-160-2502	306	22	5330-01-163-8179	36	21
4730-01-160-3567	7	17	5365-01-163-8204	327	9
5340-01-160-4010	360	2	5365-01-163-8204	328	9
5325-01-160-4691	177	16	5365-01-163-8204	329	6
5365-01-160-4736	336	15	5305-01-163-9289	60	75
4730-01-160-5658	52	4	5330-01-164-0344	33	10
4730-01-160-5668	15	16	4730-01-164-3345	39	11
5342-01-160-5937	306	29	4730-01-164-3345	236	27
5342-01-160-5937	335	4	4730-01-164-3345	246	19
5340-01-160-8128	45	4	5310-01-164-4443	53	6
4730-01-160-8228	420	27	5310-01-164-4486	322	36
3040-01-160-8266	284	8	5995-01-164-6196	439	3
4710-01-160-8267	21	9	5306-01-164-7437	470	10
4710-01-160-8268	21	6	5340-01-164-7535	283	9
4730-01-160-8269	21	1	2920-01-164-8123	60	71
2990-01-160-8270	11	9	5305-01-164-8510	183	1
2815-01-160-8271	16	14	5310-01-165-1312	56	71
2815-01-160-8272	35	12	3040-01-165-1553	33	36
2815-01-160-8273	35	2	5120-01-165-1935	530	19
2815-01-160-8284	15	11	5340-01-165-2303	33	30
2815-01-160-8285	15	11	5306-01-165-3262	15	8
2815-01-160-8289	16	2	5305-01-165-3265	34	32
2930-01-161-0206	50	18	5305-01-165-3294	11	10
2815-01-161-0207	50	1	5305-01-165-3295	13	9
2815-01-161-0208	50	9	5305-01-165-3296	24	30
4730-01-161-0805	52	1	5305-01-165-3296	50	20
5320-01-161-2265	420	14	5305-01-165-3297	178	9
5310-01-161-2527	416	6	5305-01-165-3297	300	30
5310-01-161-2527	420	25	5305-01-165-3297	305	19
5365-01-161-4062	327	3	5305-01-165-3297	511	1
4710-01-161-5134	15	4	5305-01-165-3301	355	21
5305-01-161-5501	245	9	5306-01-165-3890	19	1
5305-01-161-5501	246	24	5306-01-165-3890	24	32
5305-01-161-5501	247	18	5310-01-165-4311	335	3
5340-01-161-5523	526	4	5305-01-165-5574	45	17
5340-01-161-5525	445	2	2510-01-165-6134	344	4
5310-01-161-7308	440	12	5360-01-166-0839	422	8
5310-01-161-7311	416	5	5360-01-166-0839	424	8
5310-01-161-9123	336	5	5315-01-166-2355	56	80
5340-01-161-9176	439	25	5310-01-166-2373	56	82
2920-01-162-0161	60	33	5306-01-166-2606	422	7
5945-01-162-0511	249	8	5306-01-166-2606	424	7
5945-01-162-0511	253	7	5306-01-166-2607	2	7
5305-01-162-2358	346	16	5305-01-166-4410	87	24
5310-01-162-2515	440	18	5305-01-166-4410	117	22
5315-01-162-3630	529	38	5305-01-166-4410	137	6
5315-01-162-4130	292	30	5340-01-166-4444	53	3
5315-01-162-4130	293	25	5120-01-166-5419	530	81
5310-01-162-5737	421	5	5120-01-166-5421	530	36
3010-01-162-7079	290	1	5325-01-166-6633	53	2
5330-01-162-8277	KITS		2815-01-166-8757	12	28
5340-01-162-9962	108	2	5305-01-167-0232	323	11
5305-01-163-0528	374	34	5305-01-167-0232	325	12
4730-01-163-0668	485	4	5305-01-167-0288	344	17
5305-01-163-1415	209	26	5340-01-167-0504	520	11
4030-01-163-2286	15	5	5680-01-167-1137	BULK	67
5340-01-163-2651	375	7	5355-01-167-4114	440	16
5340-01-163-5566	36	6	5340-01-167-4146	39	35
5330-01-163-8178	15	3	5340-01-167-4146	43	24

## SECTION IV

TM9-2320-364-24P

(1)	(2)	(3)	(4)	(5)	(6)	(7)
ITEM	SMR			PART		
NO	CODE	NSN	CAGEC	NUMBER	DESCRIPTION AND USABLE ON CODES (UOC)	QTY

## CROSS REFERENCE INDEXES

## NATIONAL STOCK NUMBER INDEX

STOCK NUMBER	FIGURE	ITEM	STOCK NUMBER	FIGURE	ITEM
3110-01-167-4178	422	4	9340-01-169-6525	348	4
3110-01-167-4178	424	4	5365-01-169-6530	369	13
5180-01-167-4285	530	71	5365-01-169-6530	385	10
5360-01-167-6410	358	2	5365-01-169-6530	427	18
4710-01-167-6938	45	8	5310-01-169-9624	305	11
4820-01-167-7027	245	21	5310-01-169-9624	363	19
4820-01-167-7027	246	27	5310-01-169-9624	366	9
4820-01-167-7027	247	22	5310-01-169-9624	382	2
4730-01-167-7048	192	4	5310-01-169-9624	382	10
5306-01-167-8330	50	22	5310-01-169-9624	411	28
5305-01-167-9408	246	17	2540-01-170-1233	442	2
5305-01-167-9408	247	10	4910-01-170-4928	528	22
5305-01-167-9408	320	9	4910-01-170-4929	528	3
5940-01-168-0192	61	18	5945-01-170-6666	86	11
5940-01-168-0192	122	1	4720-01-170-7067	BULK	7
5940-01-168-0192	136	8	6695-01-170-9955	107	5
5940-01-168-0192	138	3	6695-01-170-9956	107	2
5940-01-168-0192	139	6	6695-01-170-9957	107	1
5940-01-168-0192	150	2	5340-01-171-3765	190	7
5940-01-168-0192	150	16	9340-01-171-4428	348	1
5330-01-168-0885	164	3	5306-01-171-5897	306	1
5330-01-168-0885	178	5	5306-01-171-5897	335	18
5330-01-168-0885	178	11	5306-01-171-5897	358	11
5330-01-168-0885	383	4	5365-01-171-6458	394	9
5330-01-168-0885	459	3	5365-01-171-6459	394	7
5330-01-168-0885	459	26	5315-01-171-8170	363	4
5330-01-168-0885	461	3	3040-01-172-0420	27	20
5330-01-168-0885	461	6	5306-01-172-1556	189	6
5330-01-168-0885	465	17	5340-01-172-1566	298	15
5330-01-168-0885	475	9	5340-01-172-1566	470	4
5330-01-168-0885	475	13	5310-01-172-1979	320	4
5330-01-168-0885	481	37	5310-01-172-1979	320	22
5330-01-168-0885	494	6	5310-01-172-1979	321	47
5330-01-168-0885	494	13	5305-01-172-2002	2	4
2805-01-168-1557	226	12	5305-01-172-2002	147	1
2805-01-168-1557	275	24	2815-01-172-6794	27	10
5330-01-168-1802	300	24	2510-01-172-8263	310	2
5330-01-168-1802	301	5	5310-01-173-1109	363	2
5330-01-168-1802	461	9	5310-01-173-1109	364	23
5330-01-168-1802	461	12	5310-01-173-1109	365	21
5330-01-168-1802	461	16	5310-01-173-1109	380	12
5330-01-168-1802	475	5	5310-01-173-1109	394	2
5330-01-168-1802	479	6	5330-01-173-3413	163	24
5330-01-168-1802	479	20	5325-01-173-3437	33	27
5330-01-168-1802	480	26	2815-01-173-4221	16	22
4720-01-168-2658	BULK	32	2815-01-173-4222	27	15
5306-01-168-5380	45	13	5305-01-173-5038	27	16
5310-01-168-5567	45	12	4310-01-173-5607	265	2
5340-01-168-7285	337	11	5330-01-173-6825	27	25
5340-01-168-7285	466	1	5365-01-173-8504	33	38
6145-01-169-0753	BULK	72	5935-01-174-1235	78	10
6145-01-169-0757	BULK	71	5935-01-174-1235	78	24
5365-01-169-5434	394	11	5935-01-174-1235	87	22
5365-01-169-5475	369	10	5935-01-174-1235	87	33
5365-01-169-5475	371	3	5935-01-174-1235	89	9
5365-01-169-5475	427	25	5935-01-174-1235	120	20
5306-01-169-5526	6	1	5935-01-174-1235	140	8
5306-01-169-5526	52	5	5935-01-174-1235	142	22
5306-01-169-6379	38	11	5935-01-174-1235	146	19



## SECTION IV

TM9-2320-364-24P

(1)	(2)	(3)	(4)	(5)	(6)	(7)
ITEM	SMR			PART		
NO	CODE	NSN	CAGEC	NUMBER	DESCRIPTION AND USABLE ON CODES (UOC)	QTY

## CROSS REFERENCE INDEXES

## NATIONAL STOCK NUMBER INDEX

STOCK NUMBER	FIGURE	ITEM	STOCK NUMBER	FIGURE	ITEM
5935-01-174-1235	151	24	5306-01-188-0689	23	9
5935-01-174-1235	155	2	4730-01-188-3183	179	2
5935-01-174-1235	156	11	4730-01-188-3492	5	9
5935-01-174-1235	156	13	4730-01-188-3492	7	20
5935-01-174-1235	160	12	4730-01-188-3492	53	22
5935-01-174-1235	413	2	5331-01-189-6351	94	3
5935-01-174-1235	414	4	5310-01-189-8478	411	15
5360-01-174-3821	27	19	6680-01-190-1340	112	3
5210-01-174-4498	530	38	5310-01-191-2501	365	4
5340-01-174-7459	193	5	4730-01-191-3777	278	5
4730-01-174-9405	222	1	4730-01-191-3777	279	8
4730-01-174-9405	241	11	5340-01-191-7772	143	9
4730-01-174-9405	248	10	5935-01-192-0627	490	6
4730-01-174-9405	269	1	5305-01-192-2168	33	40
5340-01-175-0644	344	15	2530-01-192-4315	190	13
5935-01-175-1788	151	13	5945-01-192-8653	123	28
6625-01-175-2503	117	2	5120-01-192-9403	530	13
5305-01-175-3588	290	9	4730-01-192-9571	223	22
2590-01-175-5535	55	1	4730-01-192-9571	225	27
5305-01-175-6889	50	23	4730-01-192-9571	226	1
5935-01-175-8419	318	7	4730-01-192-9571	227	15
3040-01-176-0585	190	12	4730-01-192-9571	229	8
2510-01-176-1177	BULK	42	4730-01-192-9571	231	6
4910-01-176-4230	529	7	3040-01-193-1758	374	26
2520-01-176-6004	KITS		3040-01-193-4061	394	14
9390-01-177-5536	BULK	43	3020-01-193-4077	394	29
5310-01-178-5976	327	10	5330-01-193-5315	39	8
5310-01-178-5976	328	10	2590-01-193-6746	394	20
5310-01-178-5976	329	10	3020-01-193-6774	394	44
5330-01-178-7174	BULK	53	5306-01-193-9291	4	11
5340-01-178-7447	393	13	5306-01-193-9291	8	7
5306-01-179-3346	56	90	5306-01-193-9291	20	12
9390-01-179-4508	BULK	44	5306-01-193-9291	24	36
5340-01-179-4612	245	6	5340-01-193-9654	439	32
5340-01-179-4612	246	21	5310-01-194-3014	64	11
5340-01-179-4612	247	15	5310-01-194-3014	338	2
9330-01-181-3756	363	37	5305-01-194-8469	317	2
5935-01-181-6651	110	4	5305-01-194-8469	318	6
4720-01-181-6796	51	15	5305-01-195-5041	43	2
4730-01-182-4430	27	1	5305-01-195-5041	316	2
5340-01-182-9267	27	18	5310-01-195-7956	363	29
5330-01-183-0983	370	22	7690-01-196-0122	448	17
5306-01-183-1235	27	26	3010-01-196-4666	376	16
5935-01-184-7188	318	5	5330-01-196-6757	374	25
5305-01-184-7693	27	24	2920-01-196-7730	60	63
5120-01-185-6811	530	45	5305-01-196-8088	320	17
5305-01-185-8668	43	8	5340-01-197-1196	51	17
5305-01-185-8668	307	13	5325-01-197-1547	440	14
5305-01-185-8668	311	18	4820-01-197-1880	31	20
5305-01-185-8668	320	18	4820-01-197-1880	358	23
5305-01-185-8668	503	22	4730-01-197-2018	5	5
5365-01-185-9495	396	24	2910-01-197-8961	45	23
5330-01-186-0851	KITS		9905-01-198-0322	448	12
5305-01-186-7042	27	22	9905-01-198-0322	448	13
5360-01-186-9537	27	14	5330-01-198-3521	BULK	49
2520-01-187-3619	60	60	2910-01-198-4476	45	22
5330-01-187-3640	60	77	5950-01-198-6181	407	6
4730-01-187-3645	60	68	5950-01-198-6181	408	6
5310-01-188-0497	321	23	5950-01-198-6181	409	6

## SECTION IV

TM9-2320-364-24P

(1)	(2)	(3)	(4)	(5)	(6)	(7)
ITEM	SMR			PART		
NO	CODE	NSN	CAGEC	NUMBER	DESCRIPTION AND USABLE ON CODES (UOC)	QTY

## CROSS REFERENCE INDEXES

## NATIONAL STOCK NUMBER INDEX

STOCK NUMBER	FIGURE	ITEM	STOCK NUMBER	FIGURE	ITEM
5950-01-198-6181	410	6	3110-01-202-3456	379	2
5360-01-198-8081	321	21	5315-01-202-9069	411	24
5331-01-198-8439	293	32	3120-01-203-0043	393	11
5331-01-198-8439	293	38	5306-01-203-0205	392	14
5331-01-198-8439	294	17	5306-01-203-0206	392	5
5331-01-198-8439	294	20	5305-01-203-0222	411	3
5331-01-198-8439	297	19	5310-01-203-0249	382	7
5331-01-198-8439	303	14	5365-01-203-0288	394	48
5331-01-198-8439	383	9	5365-01-203-0289	394	46
5331-01-198-8439	383	13	5365-01-203-0290	394	47
5331-01-198-8439	396	10	5355-01-203-0315	412	35
5331-01-198-8439	457	11	5355-01-203-0317	384	34
5331-01-198-8439	459	8	5355-01-203-0318	412	33
5331-01-198-8439	459	10	5365-01-203-0604	394	19
5331-01-198-8439	459	15	5306-01-203-2622	267	5
5331-01-198-8439	459	23	5306-01-203-2622	268	11
5331-01-198-8439	476	26	5306-01-203-2622	291	22
5331-01-198-8439	476	29	5306-01-203-2622	298	14
5331-01-198-8439	476	32	4010-01-203-2816	429	1
5331-01-198-8439	481	45	5330-01-203-3061	370	4
5331-01-198-8439	493	13	5310-01-203-3227	394	21
4730-01-199-1458	32	9	3110-01-203-5085	394	28
4730-01-199-6538	393	3	5355-01-203-6473	384	26
4730-01-199-6566	380	9	5315-01-203-6490	380	18
2920-01-199-6740	60	46	5999-01-203-6687	146	20
3040-01-199-7940	379	5	5999-01-203-6687	160	11
3040-01-199-7941	378	8	5999-01-203-6687	414	5
3040-01-199-7951	380	5	5305-01-203-8360	179	16
2590-01-199-7975	364	2	5305-01-203-8360	340	23
2590-01-199-7975	365	1	5305-01-203-8360	359	2
2590-01-199-7975	366	2	5305-01-203-8360	469	1
4820-01-199-8052	380	6	5365-01-203-8424	362	12
3020-01-199-8111	379	3	3040-01-204-0601	376	9
2530-01-199-9724	380	17	5310-01-204-2171	394	26
3040-01-200-0859	394	35	3120-01-204-2202	363	18
3020-01-200-0954	394	25	3120-01-204-2202	366	7
3020-01-200-0956	394	34	3120-01-204-2202	382	3
3040-01-200-2245	394	49	3120-01-204-2202	411	29
3040-01-200-2422	398	18	3110-01-204-2208	394	27
3040-01-200-2422	399	18	3110-01-204-3427	378	3
3040-01-200-2422	401	18	5360-01-204-4326	380	16
3040-01-200-2422	402	18	5340-01-204-4888	22	4
3040-01-200-2422	407	39	5340-01-204-4888	51	7
3040-01-200-2422	408	43	5340-01-204-4888	102	21
3040-01-200-2422	409	43	5340-01-204-4888	145	1
3040-01-200-2422	410	39	5340-01-204-4888	155	7
3040-01-200-3141	394	30	5340-01-204-4888	180	7
3020-01-200-4369	393	12	5340-01-204-4888	182	6
3040-01-200-5631	375	14	5340-01-204-4888	190	11
3020-01-200-8125	378	2	5340-01-204-4888	281	36
3020-01-200-8126	394	22	5340-01-204-4888	317	8
5998-01-201-6416	412	5	5315-01-204-4893	321	22
5325-01-201-8981	378	5	5365-01-204-5493	363	33
5325-01-201-8981	379	8	5365-01-204-5493	364	30
5310-01-201-8995	378	1	5365-01-204-5493	365	20
5310-01-201-8995	379	1	9390-01-204-7151	60	67
4730-01-202-0283	394	37	5940-01-204-7742	156	7
5325-01-202-2587	378	4	4730-01-204-7799	392	1
4730-01-202-3351	267	6	2520-01-204-8114	380	8

## SECTION IV

TM9-2320-364-24P

(1)	(2)	(3)	(4)	(5)	(6)	(7)
ITEM	SMR			PART		
NO	CODE	NSN	CAGEC	NUMBER	DESCRIPTION AND USABLE ON CODES (UOC)	QTY

## CROSS REFERENCE INDEXES

## NATIONAL STOCK NUMBER INDEX

STOCK NUMBER	FIGURE	ITEM	STOCK NUMBER	FIGURE	ITEM
3040-01-204-9801	185	3	5306-01-210-3836	9	25
5305-01-205-0041	30	7	5305-01-210-3848	49	22
2910-01-205-2187	533	51	5305-01-210-3848	240	19
3110-01-205-2607	394	33	5305-01-210-3848	253	5
5355-01-205-2922	412	34	4730-01-210-4218	192	20
5310-01-205-3471	393	15	4730-01-210-4252	5	15
5340-01-205-5809	439	7	4730-01-210-4253	12	27
5340-01-205-5809	440	6	4030-01-210-4898	374	16
2815-01-205-8758	4	1	4720-01-210-6912	BULK	34
5325-01-205-9013	379	4	2540-01-210-9638	437	18
5310-01-205-9051	379	6	5365-01-211-0732	376	17
2815-01-205-9413	8	8	5306-01-211-1435	306	35
2910-01-205-9573	19	2	5340-01-211-3897	BULK	54
5340-01-206-2224	380	1	5935-01-211-4440	87	34
5306-01-206-3141	363	17	5306-01-211-6044	47	26
5360-01-206-3186	24	19	4720-01-211-9457	BULK	30
5330-01-206-3263	19	7	5305-01-212-0049	357	6
5330-01-206-3264	24	26	4730-01-212-8276	32	17
5330-01-206-3265	6	12	4730-01-213-1017	533	46
2530-01-206-3590	221	8	5935-01-213-1826	61	12
4730-01-206-4810	266	14	5935-01-213-1826	71	2
5305-01-206-5467	407	3	5935-01-213-1826	119	10
5305-01-206-5467	408	2	5935-01-213-1826	125	9
5305-01-206-5467	409	2	5935-01-213-1826	126	12
5305-01-206-5467	410	3	5935-01-213-1826	133	4
5975-01-207-0230	87	29	5935-01-213-1826	134	6
5975-01-207-0230	89	11	5935-01-213-1826	142	18
2815-01-207-2493	27	2	5935-01-213-1826	149	12
4730-01-207-5985	51	8	5935-01-213-1826	156	2
5330-01-207-6676	290	10	5340-01-213-5737	305	27
4730-01-207-6834	290	11	5340-01-213-5737	339	15
5935-01-208-3507	87	14	5331-01-213-6795	479	15
5935-01-208-3507	119	4	4730-01-213-7977	374	15
5935-01-208-3507	125	13	5355-01-213-9772	384	27
5935-01-208-3507	490	9	2920-01-214-1554	60	57
5935-01-208-3507	501	6	5315-01-214-1876	17	9
5306-01-208-6700	50	17	5315-01-214-1876	54	6
5330-01-208-7006	394	45	5331-01-214-1912	412	4
3130-01-208-7055	380	10	3020-01-214-1949	374	12
5306-01-208-7957	33	37	3010-01-214-2182	380	7
5306-01-208-7958	3	8	3010-01-214-2460	380	15
5305-01-208-7960	407	14	5210-01-214-2938	529	25
5305-01-208-7960	408	14	5935-01-214-4163	69	13
5305-01-208-7960	409	14	5935-01-214-4163	115	8
5305-01-208-7960	410	14	5935-01-214-4163	122	7
2540-01-209-0885	439	23	5935-01-214-4163	131	10
4720-01-209-3352	BULK	65	5935-01-214-4163	133	9
5310-01-209-7254	365	19	5935-01-214-4163	134	10
3110-01-209-7395	394	32	5935-01-214-4163	138	15
5310-01-209-7978	12	30	5935-01-214-4163	139	7
5310-01-209-7979	8	10	5935-01-214-4163	142	30
5355-01-209-8086	355	12	5935-01-214-4163	143	16
5305-01-209-8710	264	11	5935-01-214-4163	146	4
5360-01-209-8802	27	9	5935-01-214-4163	154	1
9905-01-210-0165	446	2	5935-01-214-4163	303	7
3110-01-210-0581	382	11	5935-01-214-4163	490	4
5305-01-210-2312	55	4	5935-01-214-4163	490	25
5305-01-210-2312	183	41	5935-01-214-4163	526	9
5305-01-210-2312	184	3	5331-01-214-4857	294	27

## SECTION IV

TM9-2320-364-24P

(1)	(2)	(3)	(4)	(5)	(6)	(7)
ITEM	SMR			PART		
NO	CODE	NSN	CAGEC	NUMBER	DESCRIPTION AND USABLE ON CODES (UOC)	QTY

## CROSS REFERENCE INDEXES

## NATIONAL STOCK NUMBER INDEX

STOCK NUMBER	FIGURE	ITEM	STOCK NUMBER	FIGURE	ITEM
5331-01-214-4857	297	7	5305-01-215-9127	412	13
5331-01-214-4857	297	20	5340-01-216-1165	392	6
5331-01-214-4857	383	8	4820-01-216-2235	6	9
5331-01-214-4857	418	10	5310-01-216-2799	453	9
5331-01-214-4857	419	15	4730-01-216-3331	40	15
5331-01-214-4857	419	17	5999-01-216-3648	78	4
5331-01-214-4857	459	7	5999-01-216-3648	78	20
5331-01-214-4857	459	11	5999-01-216-3648	120	21
5331-01-214-4857	476	2	5999-01-216-3648	413	1
5331-01-214-4857	476	31	5355-01-216-5731	384	35
5310-01-214-4946	57	22	5360-01-216-7059	174	12
5331-01-214-5090	45	20	5360-01-216-7059	176	12
5935-01-214-5259	30	5	3120-01-216-7359	369	12
5935-01-214-5259	46	10	3120-01-216-7359	369	29
5935-01-214-5259	46	12	3120-01-216-7359	370	9
5935-01-214-5259	74	4	3120-01-216-7359	370	28
5935-01-214-5259	104	9	3120-01-216-7359	372	1
5935-01-214-5259	115	10	3120-01-216-7359	373	2
5935-01-214-5259	120	1	4730-01-216-9355	263	3
5935-01-214-5259	121	14	4730-01-217-1115	319	2
5935-01-214-5259	122	13	4730-01-217-1115	323	4
5935-01-214-5259	133	23	4730-01-217-1115	325	4
5935-01-214-5259	134	12	4730-01-217-1115	453	5
5935-01-214-5259	142	8	4730-01-217-1115	462	16
5935-01-214-5259	143	12	4730-01-217-1115	472	15
5935-01-214-5259	144	9	4730-01-217-1115	504	18
5935-01-214-5259	146	7	4730-01-217-1115	510	7
5935-01-214-5259	160	14	4730-01-217-1115	511	11
5935-01-214-5259	521	4	5306-01-217-1881	392	10
5935-01-214-5259	525	10	5365-01-217-4133	300	26
4933-01-214-6263	105	3	5365-01-217-4133	481	33
4820-01-214-6905	236	20	3020-01-217-8187	378	6
5999-01-214-9682	30	4	3040-01-218-1871	379	7
5999-01-214-9682	46	13	3040-01-218-1873	378	7
5999-01-214-9682	69	14	5340-01-218-2101	392	7
5999-01-214-9682	98	12	2510-01-218-2315	BULK	3
5999-01-214-9682	104	10	5355-01-218-8345	384	36
5999-01-214-9682	115	9	5355-01-218-8345	412	16
5999-01-214-9682	121	9	4730-01-219-2049	243	7
5999-01-214-9682	122	9	4730-01-219-2049	437	1
5999-01-214-9682	125	6	5306-01-219-2477	165	1
5999-01-214-9682	128	9	5340-01-219-5446	2	1
5999-01-214-9682	130	6	5340-01-219-5446	19	30
5999-01-214-9682	131	9	5340-01-219-5446	306	10
5999-01-214-9682	133	2	4730-01-220-5613	275	23
5999-01-214-9682	134	4	4820-01-220-5665	238	7
5999-01-214-9682	142	9	4730-01-220-8297	465	14
5999-01-214-9682	143	11	4730-01-220-8297	475	2
5999-01-214-9682	144	10	4730-01-220-8297	475	6
5999-01-214-9682	146	8	4730-01-220-8297	533	42
5999-01-214-9682	152	11	3020-01-221-1479	374	13
5999-01-214-9682	160	13	4730-01-221-2080	465	15
5999-01-214-9682	525	9	4730-01-221-2080	475	1
5355-01-215-2551	384	12	4730-01-221-2080	475	14
5355-01-215-2552	384	9	4730-01-221-2080	533	43
5325-01-215-6947	78	2	4730-01-222-7576	494	8
5325-01-215-6947	78	22	5310-01-222-9097	284	7
5315-01-215-7505	515	102	5310-01-222-9097	285	1
5315-01-215-7515	174	13	5310-01-222-9097	288	12

## SECTION IV

TM9-2320-364-24P

(1)	(2)	(3)	(4)	(5)	(6)	(7)
ITEM	SMR			PART		
NO	CODE	NSN	CAGEC	NUMBER	DESCRIPTION AND USABLE ON CODES (UOC)	QTY

## CROSS REFERENCE INDEXES

## NATIONAL STOCK NUMBER INDEX

STOCK NUMBER	FIGURE	ITEM	STOCK NUMBER	FIGURE	ITEM
5306-01-223-4345	56	63	3120-01-233-0560	35	7
3020-01-223-8617	168	17	5342-01-233-1281	454	21
5340-01-223-9986	475	15	5310-01-233-1338	35	6
5340-01-224-8368	98	6	5365-01-233-2828	302	20
5340-01-224-8368	102	20	5365-01-233-2828	499	20
5340-01-224-8368	129	5	4820-01-233-3441	KITS	
2590-01-225-2503	BULK	41	4730-01-233-4954	222	9
4730-01-226-1561	32	10	4730-01-233-4954	239	6
5330-01-226-6810	KITS		4730-01-233-4954	250	13
5975-01-226-8078	46	14	4730-01-233-4981	240	1
5975-01-226-8078	69	10	5306-01-233-8596	392	2
5975-01-226-8078	74	8	5330-01-233-8692	191	3
5975-01-226-8078	98	11	4730-01-234-1756	21	10
5975-01-226-8078	104	11	4730-01-234-1780	476	4
5975-01-226-8078	115	6	4730-01-234-1780	481	38
5975-01-226-8078	120	10	3040-01-234-1824	394	10
5975-01-226-8078	121	13	9390-01-234-2087	BULK	40
5975-01-226-8078	122	12	5330-01-234-2618	480	5
5975-01-226-8078	125	5	9905-01-234-2783	448	5
5975-01-226-8078	130	7	9905-01-234-2923	450	4
5975-01-226-8078	133	24	5310-01-234-3109	500	15
5975-01-226-8078	134	7	5310-01-234-3109	500	18
5975-01-226-8078	138	17	5306-01-234-3782	185	2
5975-01-226-8078	139	9	4730-01-234-6290	236	24
5975-01-226-8078	143	2	5340-01-234-6310	311	37
5975-01-226-8078	144	4	5365-01-234-6328	310	13
5975-01-226-8078	146	9	5365-01-234-6328	313	40
5975-01-226-8078	150	7	2930-01-234-6474	55	11
5975-01-226-8078	150	25	5940-01-234-7272	61	8
5975-01-226-8078	154	3	5940-01-234-7272	71	6
5975-01-226-8078	506	7	5940-01-234-7272	120	6
5331-01-227-3454	377	6	5940-01-234-7272	122	14
5306-01-227-4453	179	18	5940-01-234-7272	125	16
4730-01-227-5373	205	2	5940-01-234-7272	126	8
4730-01-227-5373	231	19	5940-01-234-7272	133	8
5305-01-227-5660	251	9	5940-01-234-7272	146	23
4030-01-227-6208	411	4	5940-01-234-7272	151	21
5305-01-227-6395	49	5	5940-01-234-7272	156	6
5120-01-227-8483	529	30	5940-01-234-7272	160	3
5340-01-228-1663	292	4	5940-01-234-7272	526	8
5310-01-228-6394	164	8	5365-01-234-7528	458	3
5340-01-230-1575	295	4	5330-01-234-7625	480	12
5340-01-230-1575	302	6	5330-01-234-7640	92	7
5340-01-230-1575	458	2	4310-01-234-7948	37	20
5340-01-230-2014	494	10	3040-01-234-8467	37	23
5975-01-230-4370	95	30	5310-01-234-9416	39	7
5305-01-230-6091	412	14	5310-01-234-9416	58	25
4730-01-230-8930	39	40	5310-01-234-9416	104	12
4730-01-230-8930	43	19	5310-01-234-9416	105	8
5340-01-231-3916	469	4	5310-01-234-9416	280	7
5340-01-231-3916	495	12	5310-01-234-9416	490	17
3040-01-231-4147	170	12	5310-01-234-9416	501	5
3040-01-231-4147	172	9	2530-01-235-0806	285	16
4320-01-231-4149	191	7	4730-01-235-1397	441	11
5120-01-232-0005	529	32	5365-01-235-2090	334	17
5120-01-232-0007	530	28	5305-01-235-3157	285	9
5310-01-232-1361	56	105	5365-01-235-4686	302	13
5310-01-232-1362	56	64	4730-01-235-4789	236	1
4330-01-232-8305	480	10	4730-01-235-4789	246	18

## SECTION IV

TM9-2320-364-24P

(1)	(2)	(3)	(4)	(5)	(6)	(7)
ITEM	SMR			PART		
NO	CODE	NSN	CAGEC	NUMBER	DESCRIPTION AND USABLE ON CODES (UOC)	QTY

## CROSS REFERENCE INDEXES

## NATIONAL STOCK NUMBER INDEX

STOCK NUMBER	FIGURE	ITEM	STOCK NUMBER	FIGURE	ITEM
4730-01-235-4789	247	38	4730-01-242-1290	465	12
4730-01-235-4789	251	5	5305-01-242-1783	12	26
4720-01-235-5780	441	14	5305-01-242-1783	20	7
4730-01-235-5782	107	3	5305-01-242-1783	24	14
5305-01-235-6329	246	11	5305-01-242-1783	44	6
5305-01-235-6329	247	8	4730-01-242-2840	532	9
5310-01-235-7581	326	3	4730-01-242-2840	533	40
5306-01-236-1585	309	7	5306-01-242-4252	10	22
5306-01-236-1585	311	15	3120-01-242-9958	381	10
5306-01-236-1585	313	33	3040-01-243-3585	169	9
5306-01-236-1585	315	4	5961-01-243-3815	81	8
5306-01-236-1585	362	6	5961-01-243-3815	81	12
5306-01-236-1585	503	16	5961-01-243-3815	81	19
5306-01-236-1585	509	5	5961-01-243-3815	81	23
5310-01-236-1710	57	14	5315-01-244-1268	55	28
5310-01-236-1710	57	31	5330-01-244-2273	103	40
5330-01-236-1753	170	10	5330-01-244-2273	294	4
5330-01-236-1753	172	11	5330-01-244-2273	294	7
5360-01-236-2072	315	7	5330-01-244-2273	297	17
1740-01-236-4608	19	25	5330-01-244-2273	298	3
5305-01-236-7095	369	14	5330-01-244-2273	300	27
5305-01-236-7095	370	24	5330-01-244-2273	303	3
5305-01-236-7095	427	2	5330-01-244-2273	303	17
5340-01-236-7278	190	14	5330-01-244-2273	418	3
5340-01-236-9463	288	10	5330-01-244-2273	465	5
5340-01-236-9463	288	14	5330-01-244-2273	465	13
5340-01-236-9612	412	32	5330-01-244-2273	474	5
5331-01-237-5598	398	8	5330-01-244-2273	481	34
5331-01-237-5598	399	8	5330-01-244-2273	494	3
5331-01-237-5598	401	8	5310-01-244-4522	55	23
5331-01-237-5598	402	8	5310-01-244-4522	297	3
5331-01-237-5598	404	10	5310-01-244-4522	476	12
5331-01-237-5598	405	6	2530-01-244-4949	284	5
5331-01-237-5598	406	5	2530-01-244-4949	284	10
5331-01-237-5598	458	8	2530-01-244-4949	288	4
5342-01-237-6372	519	28	2530-01-244-4949	288	16
4010-01-237-7544	BULK	1	2530-01-244-4949	288	27
5306-01-238-6378	37	10	4730-01-244-6029	480	27
5306-01-238-6378	58	64	5935-01-244-8168	102	22
5306-01-238-6378	90	2	5935-01-244-8168	142	10
5306-01-238-6378	182	8	5310-01-244-8747	521	2
5306-01-238-6378	334	16	2520-01-245-0069	177	5
5306-01-238-6378	340	12	2520-01-245-9807	174	8
4730-01-238-6442	106	4	2520-01-245-9807	176	13
3120-01-239-1369	37	18	5306-01-245-9837	165	12
5310-01-239-3541	310	3	4730-01-245-9848	165	16
5310-01-239-3541	313	38	5310-01-245-9859	165	11
3120-01-239-5139	37	22	4730-01-247-2373	33	19
5365-01-239-9477	37	13	4730-01-247-2387	36	17
5340-01-240-6042	285	11	4730-01-247-2463	6	8
5330-01-241-0822	486	3	4730-01-247-2466	6	4
4730-01-241-4650	465	16	5330-01-247-2474	36	26
4720-01-241-7154	52	3	4730-01-247-2508	33	15
2530-01-241-9572	245	15	4730-01-247-2509	36	30
5305-01-242-0655	57	26	4720-01-247-2544	36	31
5305-01-242-0655	283	13	4720-01-247-3211	BULK	15
5305-01-242-0655	300	28	3040-01-247-3225	334	21
5305-01-242-0655	305	14	6150-01-247-4673	59	4
5305-01-242-0655	503	7	2815-01-247-7125	14	2

## SECTION IV

TM9-2320-364-24P

(1)	(2)	(3)	(4)	(5)	(6)	(7)
ITEM	SMR			PART		
NO	CODE	NSN	CAGEC	NUMBER	DESCRIPTION AND USABLE ON CODES (UOC)	QTY

## CROSS REFERENCE INDEXES

## NATIONAL STOCK NUMBER INDEX

STOCK NUMBER	FIGURE	ITEM	STOCK NUMBER	FIGURE	ITEM
5360-01-248-1583	349	17	5340-01-260-6009	475	16
5307-01-248-9867	5	10	5305-01-262-3648	457	6
5305-01-249-8564	58	7	2540-01-262-7708	436	2
5305-01-249-8564	58	46	5930-01-263-2825	106	24
5305-01-249-8564	98	23	4730-01-263-7164	275	1
5305-01-249-8564	123	5	4730-01-263-7164	276	3
5305-01-249-8564	337	5	4730-01-263-7164	277	1
5305-01-249-8564	339	16	5330-01-263-8267	380	13
5305-01-249-8564	341	8	4730-01-264-1056	192	22
5305-01-249-8564	361	1	2540-01-264-2024	355	3
5305-01-249-8564	508	2	5305-01-265-4907	355	17
2940-01-251-0666	15	14	5331-01-265-8308	370	11
2530-01-251-5296	421	2	5331-01-265-8308	390	8
5310-01-251-9277	285	10	5331-01-265-8308	390	13
4820-01-251-9892	389	22	4030-01-265-8849	25	10
5180-01-252-9800	530	70	4030-01-265-8849	298	9
4810-01-253-0450	25	8	5315-01-266-2627	9	6
4810-01-253-0450	298	7	5945-01-266-4593	87	15
4820-01-253-2787	24	17	5945-01-266-4593	123	2
4820-01-253-2787	50	25	5945-01-266-4593	490	16
4820-01-253-2787	51	20	5945-01-266-4593	501	2
5340-01-253-2964	284	2	5310-01-267-1685	355	18
5365-01-253-3193	377	4	5340-01-267-6790	314	11
5365-01-253-3193	396	45	5330-01-267-7542	BULK	52
4820-01-254-1275	174	35	5315-01-267-7570	422	3
2540-01-254-5624	349	13	5315-01-267-7570	424	3
4935-01-254-9808	528	1	2520-01-267-8757	193	6
5306-01-255-1006	294	14	2530-01-268-8912	380	19
3040-01-255-4406	163	3	4730-01-269-2404	292	42
5340-01-255-5160	363	12	4730-01-269-2404	494	2
5315-01-255-9263	416	12	5331-01-269-4323	301	4
5315-01-255-9366	174	37	5331-01-269-4323	383	3
5331-01-257-4783	295	3	5331-01-269-4323	418	17
5331-01-257-4783	302	3	5331-01-269-4323	419	19
5331-01-257-4783	302	24	5331-01-269-4323	419	21
5331-01-257-4783	458	18	5331-01-269-4323	456	10
5331-01-257-4783	458	24	5331-01-269-4323	459	2
5331-01-257-4783	458	30	5331-01-269-4323	459	25
5331-01-257-4783	458	37	5331-01-269-4323	461	8
5331-01-257-4783	458	41	5331-01-269-4323	461	11
5331-01-257-4783	458	44	5331-01-269-4323	475	4
5331-01-257-4783	499	10	5331-01-269-4323	479	5
4030-01-258-0467	314	1	5331-01-269-4323	479	19
4030-01-258-0467	453	32	5331-01-269-4323	480	25
4030-01-258-0467	503	3	5331-01-269-4323	494	7
4030-01-258-0467	512	4	5331-01-269-4323	494	12
4030-01-258-0467	513	3	4730-01-269-4719	533	38
4030-01-258-0467	514	6	5310-01-269-5033	392	8
4030-01-258-0467	515	18	5331-01-269-6152	300	25
4030-01-258-0467	515	93	5331-01-269-6152	480	20
4030-01-258-0467	516	19	5331-01-269-6297	404	12
5310-01-259-6358	363	27	5331-01-269-6297	406	2
5310-01-259-6358	365	11	5355-01-269-8416	355	14
5310-01-259-6358	367	19	5331-01-269-8580	294	5
5310-01-259-6358	368	2	5331-01-269-8580	294	30
5310-01-259-6358	374	30	5331-01-269-8580	303	18
5315-01-260-4595	10	6	5331-01-269-8580	475	8
5365-01-260-6003	25	9	5331-01-269-8580	475	12
5365-01-260-6003	298	8	5331-01-269-8580	494	4

## SECTION IV

TM9-2320-364-24P

(1) ITEM NO	(2) SMR CODE	(3) NSN	(4) CAGEC	(5) PART NUMBER	(6) DESCRIPTION AND USABLE ON CODES (UOC)	(7) QTY
-------------------	--------------------	------------	--------------	-----------------------	--	------------

## CROSS REFERENCE INDEXES

## NATIONAL STOCK NUMBER INDEX

STOCK NUMBER	FIGURE	ITEM	STOCK NUMBER	FIGURE	ITEM
4730-01-269-9539	297	6	5330-01-281-0907	290	8
4730-01-269-9540	476	24	4730-01-281-0964	385	44
4730-01-269-9570	419	16	4730-01-281-0973	533	19
5340-01-270-0934	33	6	4730-01-281-0989	300	23
5330-01-270-1161	33	35	4730-01-281-0990	293	30
5305-01-270-1659	35	16	4730-01-281-0990	383	11
5340-01-270-1811	441	18	4730-01-281-0990	385	51
5325-01-270-3721	503	60	4730-01-281-0991	476	14
2990-01-270-3774	34	19	4730-01-281-0992	493	6
2940-01-270-4186	19	15	4730-01-281-1599	533	20
4820-01-270-6456	33	14	4730-01-281-1608	533	45
4030-01-270-7402	426	6	5365-01-281-1842	290	6
5306-01-270-8239	33	8	5340-01-281-3553	384	4
5310-01-271-3286	83	10	4730-01-281-5873	533	29
3020-01-271-7879	169	14	4730-01-281-5875	533	28
3020-01-271-7879	171	2	4730-01-281-5887	418	1
5310-01-271-9600	503	51	4730-01-281-5888	294	15
5365-01-272-1481	458	6	4730-01-281-5888	459	6
5365-01-272-1481	499	17	4730-01-281-5888	476	30
3110-01-273-0041	197	13	4730-01-281-5888	493	12
3110-01-273-0041	199	7	4730-01-281-5891	294	6
3110-01-273-0041	210	10	4730-01-281-5891	297	15
3110-01-273-0041	213	7	4730-01-281-5891	303	1
3110-01-273-0041	214	12	4730-01-281-9353	533	33
5305-01-273-1503	393	31	4730-01-282-1689	533	17
5305-01-274-0028	334	24	4730-01-282-1689	533	31
5305-01-274-0028	335	1	4730-01-282-1691	533	26
5305-01-274-0028	360	16	4730-01-282-1704	461	4
5305-01-274-0028	434	12	4730-01-282-1707	481	35
5305-01-274-1097	1	8	4730-01-282-5081	294	3
5305-01-274-1097	57	16	4730-01-282-5081	303	16
5305-01-274-1097	57	19	4730-01-282-5081	389	8
4730-01-276-3419	266	18	4730-01-282-5081	390	23
5330-01-276-7351	479	13	5305-01-283-4212	411	26
5305-01-277-0464	292	27	5310-01-283-4643	412	20
5305-01-277-2361	10	24	4730-01-283-8150	241	16
5305-01-277-8869	284	6	4730-01-283-8190	418	5
5305-01-277-8869	285	12	4730-01-283-8191	293	37
5305-01-277-8869	288	11	4730-01-283-8195	300	12
5306-01-278-3729	12	21	4730-01-283-8195	459	19
4720-01-278-9884	BULK	13	6220-01-284-2709	100	12
2520-01-280-4361	455	4	4730-01-284-6101	383	2
5340-01-280-6416	101	4	4730-01-284-6101	459	24
5310-01-280-6538	102	4	4730-01-284-6101	494	11
5305-01-280-6631	102	6	4730-01-284-6101	533	37
5315-01-280-7372	290	3	3040-01-284-6185	170	12
5305-01-280-7669	439	6	3040-01-284-6185	172	9
5305-01-280-7669	440	8	5306-01-285-2007	219	9
5305-01-280-7670	439	4	5306-01-285-2007	220	10
5305-01-280-7671	439	13	5325-01-286-3994	9	12
4730-01-280-8348	493	16	4310-01-286-4680	30	6
4730-01-280-8348	495	20	2540-01-287-4546	437	16
4730-01-280-8350	294	18	2540-01-287-4550	437	15
4730-01-280-8350	303	13	5306-01-287-5714	22	3
4730-01-280-8350	459	14	5306-01-287-5714	25	2
4730-01-280-8350	476	27	5306-01-287-5714	31	15
4730-01-280-8351	294	26	5306-01-287-5714	43	23
4730-01-280-8351	418	8	5306-01-287-5714	45	28
2815-01-280-9017	9	5	5306-01-287-5714	116	6



## SECTION IV

TM9-2320-364-24P

(1)	(2)	(3)	(4)	(5)	(6)	(7)
ITEM	SMR			PART		
NO	CODE	NSN	CAGEC	NUMBER	DESCRIPTION AND USABLE ON CODES (UOC)	QTY

## CROSS REFERENCE INDEXES

## NATIONAL STOCK NUMBER INDEX

STOCK NUMBER	FIGURE	ITEM	STOCK NUMBER	FIGURE	ITEM
5306-01-287-5714	150	13	5310-01-288-1116	248	26
5306-01-287-5714	233	5	5310-01-288-1116	250	2
5306-01-287-5714	246	25	5310-01-288-1116	251	25
5306-01-287-5714	247	19	5310-01-288-1116	262	6
5306-01-287-5714	278	7	5310-01-288-1116	278	8
5306-01-287-5714	304	8	5310-01-288-1116	283	15
5306-01-287-5714	335	14	5310-01-288-1116	304	2
5306-01-287-5714	355	26	5310-01-288-1116	305	2
5306-01-287-5714	356	6	5310-01-288-1116	306	16
5306-01-287-5714	418	22	5310-01-288-1116	308	3
5306-01-287-5714	466	21	5310-01-288-1116	310	6
5306-01-287-5714	486	8	5310-01-288-1116	311	36
5306-01-287-5714	488	4	5310-01-288-1116	312	6
5306-01-287-5714	494	18	5310-01-288-1116	313	29
5306-01-287-5714	495	14	5310-01-288-1116	322	34
5306-01-287-5714	526	16	5310-01-288-1116	335	16
5306-01-287-5714	527	1	5310-01-288-1116	339	23
5306-01-287-5715	127	8	5310-01-288-1116	350	15
5306-01-287-5715	147	5	5310-01-288-1116	353	10
5306-01-287-5715	233	10	5310-01-288-1116	354	15
5306-01-287-5715	245	5	5310-01-288-1116	355	27
5306-01-287-5715	245	25	5310-01-288-1116	356	8
5306-01-287-5715	246	39	5310-01-288-1116	361	7
5306-01-287-5715	247	34	5310-01-288-1116	418	26
5306-01-287-5715	248	35	5310-01-288-1116	460	3
5306-01-287-5715	262	12	5310-01-288-1116	461	14
5306-01-287-5715	297	2	5310-01-288-1116	466	19
5306-01-287-5715	306	18	5310-01-288-1116	467	5
5306-01-287-5715	308	1	5310-01-288-1116	485	9
5306-01-287-5715	310	4	5310-01-288-1116	486	6
5306-01-287-5715	311	13	5310-01-288-1116	488	3
5306-01-287-5715	312	8	5310-01-288-1116	494	19
5306-01-287-5715	313	26	5310-01-288-1116	495	16
5306-01-287-5715	322	40	5310-01-288-1116	498	11
5306-01-287-5715	339	18	5310-01-288-1116	503	38
5306-01-287-5715	350	31	5310-01-288-1116	503	40
5306-01-287-5715	352	11	5310-01-288-1116	510	26
5306-01-287-5715	356	26	5310-01-288-1116	516	34
5306-01-287-5715	361	8	5310-01-288-1116	522	3
5306-01-287-5715	467	15	5310-01-288-1116	526	17
5306-01-287-5715	476	13	5310-01-288-1116	527	2
5306-01-287-5715	485	11	5305-01-288-1284	91	15
5306-01-287-5715	503	29	5305-01-288-1286	57	12
5306-01-287-5715	527	7	5340-01-288-1372	306	7
4720-01-287-9313	BULK	9	4720-01-288-1950	BULK	59
5310-01-288-1116	19	23	5940-01-288-4774	105	11
5310-01-288-1116	22	13	5940-01-288-4774	134	2
5310-01-288-1116	25	1	5940-01-288-4774	135	5
5310-01-288-1116	31	19	5940-01-288-4774	440	27
5310-01-288-1116	45	30	5330-01-288-4786	393	2
5310-01-288-1116	116	4	5310-01-288-5096	58	6
5310-01-288-1116	127	5	5310-01-288-5096	58	49
5310-01-288-1116	147	7	5310-01-288-5096	87	11
5310-01-288-1116	150	14	5310-01-288-5096	98	3
5310-01-288-1116	233	12	5310-01-288-5096	124	7
5310-01-288-1116	238	2	5310-01-288-5096	133	21
5310-01-288-1116	245	27	5310-01-288-5096	137	8
5310-01-288-1116	246	41	5310-01-288-5096	159	10
5310-01-288-1116	247	3	5310-01-288-5096	280	8

## SECTION IV

TM9-2320-364-24P

(1) ITEM NO	(2) SMR CODE	(3) NSN	(4) CAGEC	(5) PART NUMBER	(6) DESCRIPTION AND USABLE ON CODES (UOC)	(7) QTY
-------------------	--------------------	------------	--------------	-----------------------	--	------------

## CROSS REFERENCE INDEXES

## NATIONAL STOCK NUMBER INDEX

STOCK NUMBER	FIGURE	ITEM	STOCK NUMBER	FIGURE	ITEM
5310-01-288-5096	457	9	7690-01-292-9726	63	9
5310-01-288-5096	466	15	7690-01-292-9726	67	7
5310-01-288-5096	490	18	5999-01-293-0903	440	9
5310-01-288-5096	501	17	5305-01-293-0980	384	1
5310-01-288-5096	508	3	4720-01-293-1827	BULK	39
3040-01-288-5312	440	5	5310-01-293-2835	374	40
4730-01-288-5822	38	10	5310-01-293-2835	384	29
5340-01-288-6485	32	7	4730-01-293-2923	238	5
5340-01-288-6485	246	9	4730-01-293-2923	241	5
5305-01-288-6495	286	19	5325-01-293-7873	104	6
5306-01-288-8934	323	8	6240-01-294-4536	97	2
5331-01-288-8974	292	18	5930-01-294-4596	66	4
5307-01-288-9069	183	25	4720-01-294-7228	BULK	61
2510-01-288-9803	440	13	5305-01-295-1317	60	58
6680-01-289-1089	64	7	6620-01-295-5341	64	3
2520-01-289-1511	288	9	5305-01-296-0341	294	11
2520-01-289-1511	288	24	5305-01-296-0341	466	17
4730-01-289-1531	29	4	5305-01-296-0341	479	1
4730-01-289-2335	253	6	5305-01-296-0341	527	4
4720-01-289-3547	BULK	60	5330-01-296-2109	BULK	45
4730-01-289-4912	278	6	5980-01-296-2791	95	12
4730-01-289-4912	279	7	5980-01-296-2791	98	25
5305-01-289-5006	167	5	5305-01-296-7813	483	9
2520-01-289-8307	KITS		2530-01-296-8010	369	20
3040-01-289-9668	169	2	5120-01-297-2374	530	51
6220-01-290-0124	97	1	5120-01-297-2397	529	46
6685-01-290-0284	106	27	5935-01-297-2481	530	49
6620-01-290-0287	64	8	5935-01-297-2794	156	14
5355-01-290-1619	440	19	6220-01-297-3217	100	11
6620-01-290-2973	64	1	5306-01-297-6987	29	1
2520-01-290-3922	193	6	5305-01-297-7528	17	12
5365-01-290-7408	246	35	5340-01-298-3216	38	22
5365-01-290-7408	247	30	5340-01-298-3216	51	2
2930-01-290-7938	52	8	5340-01-298-3216	164	11
4730-01-291-1595	245	2	5340-01-298-3216	299	8
5935-01-291-2814	74	7	4820-01-298-8416	180	1
5935-01-291-2814	120	22	4820-01-298-8416	480	16
5935-01-291-2814	146	12	4730-01-298-9423	7	15
6145-01-291-2918	102	23	9320-01-299-3332	BULK	55
6220-01-291-4360	48	8	4820-01-299-9372	5	16
5999-01-291-5591	147	6	5365-01-301-0504	376	4
5935-01-292-2336	69	15	3040-01-301-2992	376	10
5935-01-292-2336	98	13	2815-01-301-4662	34	29
5935-01-292-2336	136	4	3040-01-301-8106	376	3
5935-01-292-2336	142	17	4730-01-302-1692	50	24
5935-01-292-2336	146	11	5330-01-302-2413	KITS	
5935-01-292-2336	160	4	6150-01-302-2635	440	11
5340-01-292-3904	193	13	5330-01-302-5092	167	10
5310-01-292-4150	374	18	4730-01-302-6968	479	9
5310-01-292-4150	384	6	5330-01-304-3453	60	9
5310-01-292-4150	394	16	3120-01-304-3540	60	25
5310-01-292-4150	395	11	3120-01-304-8571	60	79
9905-01-292-5562	165	9	5315-01-304-9174	9	8
5930-01-292-6730	68	7	5305-01-305-6078	322	4
5930-01-292-6730	356	16	3040-01-306-2646	13	3
5310-01-292-7273	381	22	3120-01-306-9870	60	43
5325-01-292-8383	523	20	4730-01-307-3641	39	41
5310-01-292-9499	376	12	5970-01-307-6070	60	15
5330-01-292-9536	193	5	5970-01-308-0374	60	8

## SECTION IV

TM9-2320-364-24P

(1)	(2)	(3)	(4)	(5)	(6)	(7)
ITEM	SMR			PART		
NO	CODE	NSN	CAGEC	NUMBER	DESCRIPTION AND USABLE ON CODES (UOC)	QTY

## CROSS REFERENCE INDEXES

## NATIONAL STOCK NUMBER INDEX

STOCK NUMBER	FIGURE	ITEM	STOCK NUMBER	FIGURE	ITEM
5970-01-308-0375	60	40	5935-01-317-6762	87	21
5970-01-308-5176	60	14	5935-01-317-6762	89	8
5935-01-308-7866	506	8	2520-01-317-8288	163	4
5935-01-308-8599	122	8	4810-01-317-8304	175	4
5935-01-308-8599	134	19	3110-01-318-2057	199	10
5935-01-308-8599	149	4	3110-01-318-2057	210	19
5360-01-309-3539	163	11	3110-01-318-2057	213	10
5975-01-310-5011	46	8	4320-01-318-2778	177	7
5975-01-310-5011	61	7	3040-01-318-2958	210	22
5975-01-310-5011	69	8	3110-01-318-3330	177	26
5975-01-310-5011	71	7	4730-01-318-6246	222	4
5975-01-310-5011	74	2	4730-01-318-6246	248	17
5975-01-310-5011	119	12	4730-01-318-6246	249	28
5975-01-310-5011	120	3	4730-01-318-6246	251	16
5975-01-310-5011	121	8	4730-01-318-6246	253	10
5975-01-310-5011	122	10	2520-01-318-8507	173	2
5975-01-310-5011	125	7	5340-01-318-9153	174	16
5975-01-310-5011	126	7	2990-01-318-9754	106	11
5975-01-310-5011	128	10	5961-01-318-9769	62	3
5975-01-310-5011	130	5	5961-01-318-9769	63	3
5975-01-310-5011	131	8	5961-01-318-9769	87	23
5975-01-310-5011	133	1	5961-01-318-9769	123	8
5975-01-310-5011	134	3	5961-01-318-9769	440	30
5975-01-310-5011	136	6	5961-01-318-9769	500	1
5975-01-310-5011	141	7	5935-01-319-5222	61	17
5975-01-310-5011	146	6	5935-01-319-5222	71	10
5975-01-310-5011	151	15	5935-01-319-5222	74	10
5975-01-310-5011	152	12	5935-01-319-5222	120	7
5975-01-310-5011	156	4	5935-01-319-5222	122	19
5975-01-310-5011	160	2	5935-01-319-5222	126	9
5975-01-310-5011	490	3	5935-01-319-5222	133	6
5975-01-310-5011	490	14	5935-01-319-5222	134	9
5975-01-310-5011	490	27	5935-01-319-5222	144	2
5975-01-310-5011	521	6	5935-01-319-5222	150	24
5975-01-310-5011	526	7	5935-01-319-5222	156	5
5975-01-310-5011	526	11	5930-01-319-5708	222	7
5940-01-310-9565	60	41	5999-01-319-7394	61	16
5310-01-312-1059	281	21	5999-01-319-7394	69	9
5305-01-312-4837	60	19	5999-01-319-7394	74	9
2815-01-312-6604	177	1	5999-01-319-7394	115	7
4820-01-312-9207	533	10	5999-01-319-7394	120	11
2940-01-314-1345	19	8	5999-01-319-7394	122	18
2940-01-314-1345	19	24	5999-01-319-7394	125	4
2520-01-314-1347	162	1	5999-01-319-7394	131	11
5310-01-315-3500	16	18	5999-01-319-7394	133	5
5365-01-315-3531	426	4	5999-01-319-7394	134	8
3040-01-315-6715	172	12	5999-01-319-7394	138	16
4030-01-315-7354	504	15	5999-01-319-7394	139	8
4030-01-315-7354	514	16	5999-01-319-7394	141	8
4030-01-315-7354	515	6	5999-01-319-7394	142	5
4030-01-315-7354	515	13	5999-01-319-7394	143	3
4030-01-315-7354	515	21	5999-01-319-7394	144	3
4030-01-315-7354	515	29	5999-01-319-7394	146	5
4030-01-315-7354	515	37	5999-01-319-7394	151	16
4030-01-315-7354	515	46	5999-01-319-7394	154	2
4030-01-315-7354	515	104	5999-01-319-7394	490	2
4010-01-315-7375	BULK	46	5999-01-319-7394	490	13
2530-01-316-0170	250	6	5999-01-319-7394	490	26
5340-01-317-5450	466	22	5999-01-319-7394	526	12

## SECTION IV

TM9-2320-364-24P

(1)	(2)	(3)	(4)	(5)	(6)	(7)
ITEM	SMR			PART		
NO	CODE	NSN	CAGEC	NUMBER	DESCRIPTION AND USABLE ON CODES (UOC)	QTY

## CROSS REFERENCE INDEXES

## NATIONAL STOCK NUMBER INDEX

STOCK NUMBER	FIGURE	ITEM	STOCK NUMBER	FIGURE	ITEM
6350-01-319-9161	115	1	4730-01-331-8713	297	18
5935-01-320-1621	61	14	4730-01-331-8713	383	7
5935-01-320-1621	69	11	4730-01-331-8713	459	9
5935-01-320-1621	120	12	2530-01-332-1326	253	4
5935-01-320-1621	122	15	5365-01-332-2150	184	10
5935-01-320-1621	125	14	5330-01-332-7854	403	2
5935-01-320-1621	141	9	5330-01-332-7854	403	9
5935-01-320-1621	142	7	5330-01-332-7854	403	15
5935-01-320-1621	143	6	5330-01-332-7854	403	22
5935-01-320-1621	146	22	5970-01-333-1164	56	20
5935-01-320-1621	151	17	5977-01-333-5738	56	55
5306-01-320-2324	12	29	5975-01-333-5974	30	3
5305-01-320-2395	293	29	5975-01-333-5974	126	10
3110-01-320-5798	34	30	5975-01-333-5974	142	6
4010-01-320-8238	304	6	5975-01-333-5974	146	14
4010-01-320-8238	304	9	5975-01-333-5974	149	6
2815-01-321-2231	14	3	5975-01-333-5974	149	10
5330-01-321-5976	19	21	5975-01-333-5974	150	4
4730-01-321-6408	40	14	5975-01-333-5974	150	21
4730-01-321-6408	41	7	5975-01-333-5974	525	8
4730-01-321-6408	44	2	5307-01-333-6337	56	44
5999-01-323-4929	46	9	2610-01-334-2694	282	1
4730-01-323-8616	292	38	5305-01-334-3483	56	47
5330-01-324-0437	13	1	5331-01-334-9946	111	2
4810-01-324-2713	KITS		5120-01-335-1114	528	6
5940-01-325-6620	61	10	4730-01-335-2256	224	3
4730-01-326-3047	419	14	4730-01-335-2256	245	24
5306-01-327-1505	21	3	4730-01-335-2256	250	7
4730-01-327-1841	387	1	4820-01-335-7319	KITS	
4730-01-327-7081	465	1	2530-01-335-7776	KITS	
4730-01-328-0605	300	15	5305-01-335-9963	37	24
4730-01-328-0605	303	8	5305-01-335-9964	56	16
4730-01-328-2272	241	7	5340-01-336-0794	103	2
3020-01-328-2435	166	6	5935-01-336-1792	121	2
5305-01-328-4384	55	8	5935-01-336-1792	126	3
5305-01-328-4384	262	1	5935-01-336-1792	146	26
5305-01-328-4384	319	7	5935-01-336-1792	160	5
5998-01-328-4517	159	3	5305-01-336-2240	167	11
2540-01-328-5304	349	13	5340-01-336-2458	103	12
5999-01-328-5515	120	8	5340-01-336-2589	106	6
5999-01-328-5515	122	17	5930-01-336-2926	105	6
5999-01-328-5515	143	4	5330-01-336-2997	103	19
5999-01-328-5515	150	5	5330-01-336-2997	103	38
5999-01-328-5515	150	22	5330-01-336-2998	169	20
2520-01-328-5560	159	1	3120-01-336-3064	14	10
5330-01-328-7634	159	2	5305-01-336-3205	23	27
5330-01-328-7635	165	15	5305-01-336-3213	1	4
5999-01-329-0309	60	35	5315-01-336-3999	10	11
5340-01-329-2059	159	4	5305-01-336-5305	6	6
3120-01-329-4297	328	3	5305-01-336-5305	12	10
4730-01-329-9146	51	14	5305-01-336-5305	20	6
1055-01-330-1107	60	37	5305-01-336-5305	36	13
5365-01-330-2223	184	6	5305-01-336-5306	103	34
4820-01-330-2418	458	22	5305-01-336-5309	17	24
4820-01-330-2502	KITS		5935-01-336-5396	121	15
6680-01-330-6130	111	1	5935-01-336-5396	134	20
5365-01-330-6435	184	8	5935-01-336-5396	150	8
5340-01-331-3782	56	48	5935-01-336-5396	490	12
4010-01-331-8045	56	40	5935-01-336-5396	526	13

## SECTION IV

TM9-2320-364-24P

(1)	(2)	(3)	(4)	(5)	(6)	(7)
ITEM	SMR			PART		
NO	CODE	NSN	CAGEC	NUMBER	DESCRIPTION AND USABLE ON CODES (UOC)	QTY

## CROSS REFERENCE INDEXES

## NATIONAL STOCK NUMBER INDEX

STOCK NUMBER	FIGURE	ITEM	STOCK NUMBER	FIGURE	ITEM
5340-01-336-5418	2	19	4820-01-337-2027	298	6
5305-01-336-5925	4	6	2815-01-337-3963	14	4
5305-01-336-5925	7	23	3040-01-337-4041	168	15
5305-01-336-5925	12	31	2920-01-337-4100	103	5
5305-01-336-5925	23	20	2530-01-337-4104	283	3
5305-01-336-5925	33	13	2510-01-337-4119	324	2
5305-01-336-5925	41	11	2990-01-337-4138	106	20
5305-01-336-5925	50	14	3010-01-337-4140	168	19
5305-01-336-5926	12	23	3040-01-337-4146	17	4
5305-01-336-5927	50	5	3020-01-337-4223	17	19
5340-01-336-6142	103	17	2540-01-337-4390	435	4
5340-01-336-6142	103	36	4710-01-337-4466	28	1
5340-01-336-6143	4	7	4140-01-337-4992	37	9
5935-01-336-6408	146	27	2920-01-337-5152	60	1
5935-01-336-6409	61	9	2920-01-337-5253	56	11
5935-01-336-6409	143	10	4440-01-337-7324	KITS	
5935-01-336-6409	144	11	3020-01-337-7407	35	9
5935-01-336-6409	151	22	4820-01-337-7461	27	7
5935-01-336-6414	120	19	2990-01-337-9006	34	6
5940-01-336-6544	149	2	2920-01-337-9007	34	13
5340-01-336-6561	37	3	5305-01-337-9120	19	29
5310-01-336-6686	56	45	5305-01-337-9120	32	8
5330-01-336-6709	169	21	5305-01-337-9120	38	23
5305-01-336-6728	17	5	5305-01-337-9120	39	18
5305-01-336-6757	103	3	5305-01-337-9120	43	30
5305-01-336-6757	103	22	5305-01-337-9120	51	1
4730-01-336-6936	106	31	5305-01-337-9120	110	2
4730-01-336-6943	28	3	5305-01-337-9120	114	2
4730-01-336-6953	24	10	5305-01-337-9120	147	8
4730-01-336-6954	50	6	5305-01-337-9120	226	5
4730-01-336-6955	50	28	5305-01-337-9120	227	16
4730-01-336-6956	52	2	5305-01-337-9120	229	13
4730-01-336-6957	106	13	5305-01-337-9120	233	17
5340-01-336-7001	57	3	5305-01-337-9120	236	9
5305-01-336-7895	106	12	5305-01-337-9120	246	8
4720-01-336-8126	36	3	5305-01-337-9120	268	4
4720-01-336-8155	24	11	5305-01-337-9120	281	38
4720-01-336-8156	BULK	6	5305-01-337-9120	298	12
4720-01-336-8157	50	29	5305-01-337-9120	299	2
2520-01-336-8188	170	2	5305-01-337-9120	300	21
3040-01-336-8208	14	1	5305-01-337-9120	305	30
3040-01-336-8209	33	42	5305-01-337-9120	318	3
2910-01-336-8213	28	8	5305-01-337-9120	334	11
2990-01-336-8214	47	4	5305-01-337-9120	335	11
5305-01-336-8812	56	58	5305-01-337-9120	339	10
5305-01-336-8985	10	14	5305-01-337-9120	342	16
5305-01-336-8988	56	5	5305-01-337-9120	350	2
5935-01-336-9037	133	19	5305-01-337-9120	351	29
2990-01-336-9213	37	1	5305-01-337-9120	352	5
5999-01-336-9216	59	5	5305-01-337-9120	354	10
5999-01-336-9216	335	15	5305-01-337-9120	441	6
5360-01-336-9229	16	19	5305-01-337-9120	478	3
2530-01-336-9565	269	2	5305-01-337-9120	487	12
2815-01-336-9591	33	7	5305-01-337-9120	494	16
5306-01-336-9667	8	9	5305-01-337-9120	495	13
2540-01-337-0235	436	1	5305-01-337-9120	503	58
5340-01-337-0381	106	10	3020-01-337-9341	17	3
4820-01-337-0784	105	5	3020-01-338-1226	18	4
4820-01-337-2027	25	7	3020-01-338-1227	9	2

## SECTION IV

TM9-2320-364-24P

(1) ITEM NO	(2) SMR CODE	(3) NSN	(4) CAGEC	(5) PART NUMBER	(6) DESCRIPTION AND USABLE ON CODES (UOC)	(7) QTY
-------------------	--------------------	------------	--------------	-----------------------	--	------------

## CROSS REFERENCE INDEXES

## NATIONAL STOCK NUMBER INDEX

STOCK NUMBER	FIGURE	ITEM	STOCK NUMBER	FIGURE	ITEM
3020-01-338-1228	17	19	5975-01-339-9574	152	8
5340-01-338-1445	288	7	5305-01-340-0225	22	5
5340-01-338-1445	288	22	5305-01-340-0225	31	16
4730-01-338-1459	107	4	5305-01-340-0225	46	6
4730-01-338-1459	178	3	5305-01-340-0225	47	1
6220-01-338-2062	74	5	5305-01-340-0225	49	6
4730-01-338-2114	292	40	5305-01-340-0225	115	3
4730-01-338-2123	475	7	5305-01-340-0225	116	8
4730-01-338-2125	461	15	5305-01-340-0225	142	32
4730-01-338-2127	36	29	5305-01-340-0225	221	1
2990-01-338-2338	106	9	5305-01-340-0225	242	2
6130-01-338-2578	56	57	5305-01-340-0225	246	5
6130-01-338-2579	56	23	5305-01-340-0225	248	1
4320-01-338-3010	177	3	5305-01-340-0225	249	23
5935-01-338-3532	133	7	5305-01-340-0225	250	4
5935-01-338-3532	134	11	5305-01-340-0225	252	19
5935-01-338-3532	150	6	5305-01-340-0225	268	6
5935-01-338-3532	150	23	5305-01-340-0225	350	6
4730-01-338-4337	106	2	5305-01-340-0225	351	6
2835-01-338-4377	170	7	5305-01-340-0225	355	28
3040-01-338-4433	184	11	5305-01-340-0225	356	9
5306-01-338-6292	530	31	5305-01-340-0225	358	7
3130-01-338-6992	183	39	3110-01-340-0326	183	48
5305-01-338-8155	193	12	5315-01-340-1235	183	31
5365-01-338-8222	183	43	5120-01-340-1820	530	52
5970-01-338-9425	133	18	3130-01-340-2096	288	17
5305-01-339-0199	50	16	5365-01-340-3898	459	12
5310-01-339-0243	181	3	5310-01-340-3934	56	46
5340-01-339-0325	37	11	5310-01-340-3936	17	25
2540-01-339-0473	36	22	5310-01-340-3940	38	20
3020-01-339-0497	184	13	2530-01-340-4080	KITS	
3020-01-339-0498	184	9	5305-01-340-5061	19	26
2520-01-339-0532	KITS		5305-01-340-5061	45	29
2520-01-339-0533	KITS		5305-01-340-5061	233	20
5365-01-339-0961	183	44	5305-01-340-5061	250	14
5365-01-339-0962	183	45	5305-01-340-5061	251	28
6620-01-339-1227	50	12	5305-01-340-5061	311	25
2815-01-339-1269	37	16	5305-01-340-5061	313	15
5935-01-339-3227	506	4	5305-01-340-5061	466	27
5340-01-339-4102	36	7	5305-01-340-5061	503	14
2520-01-339-4459	181	6	5305-01-340-5061	516	35
4730-01-339-5120	459	1	5340-01-340-5384	309	13
4730-01-339-5120	494	5	5340-01-340-5384	312	18
5935-01-339-8138	317	13	5340-01-340-5384	313	13
4730-01-339-8584	233	15	3110-01-340-8012	420	28
5975-01-339-9574	61	13	5330-01-340-8368	184	4
5975-01-339-9574	120	9	5975-01-340-8870	288	8
5975-01-339-9574	121	12	5975-01-340-8870	288	23
5975-01-339-9574	122	6	5340-01-340-9115	311	40
5975-01-339-9574	128	6	5305-01-340-9853	193	12
5975-01-339-9574	130	13	5330-01-340-9882	186	2
5975-01-339-9574	133	3	5330-01-340-9882	187	8
5975-01-339-9574	134	5	5306-01-341-0712	49	12
5975-01-339-9574	141	11	5306-01-341-0712	104	17
5975-01-339-9574	142	4	5306-01-341-0712	115	2
5975-01-339-9574	143	17	5306-01-341-0712	226	11
5975-01-339-9574	146	24	5306-01-341-0712	248	24
5975-01-339-9574	149	14	5306-01-341-0712	249	1
5975-01-339-9574	150	26	5306-01-341-0712	253	13

## SECTION IV

TM9-2320-364-24P

(1) ITEM NO	(2) SMR CODE	(3) NSN	(4) CAGEC	(5) PART NUMBER	(6) DESCRIPTION AND USABLE ON CODES (UOC)	(7) QTY
-------------------	--------------------	------------	--------------	-----------------------	--	------------

## CROSS REFERENCE INDEXES

## NATIONAL STOCK NUMBER INDEX

STOCK NUMBER	FIGURE	ITEM	STOCK NUMBER	FIGURE	ITEM
5306-01-341-0712	467	11	2520-01-342-2490	208	8
3040-01-341-2340	184	2	2590-01-342-2885	311	39
4820-01-341-2403	177	10	5935-01-342-3363	165	13
4820-01-341-2404	174	4	6680-01-342-5196	158	17
4820-01-341-2423	174	30	5940-01-342-7205	131	3
4710-01-341-2489	179	6	5365-01-342-8541	174	2
5305-01-341-3090	315	5	5310-01-342-8595	43	3
5340-01-341-3202	308	2	5310-01-342-8595	117	24
5340-01-341-3202	310	5	5310-01-342-8595	322	22
5340-01-341-3202	311	4	5310-01-342-8595	453	17
5340-01-341-3202	312	5	5310-01-342-8595	503	9
5340-01-341-3202	313	4	5120-01-343-1001	529	29
5340-01-341-3202	481	9	6150-01-343-1249	158	5
5340-01-341-3202	494	21	3110-01-343-1796	271	4
5340-01-341-3361	311	24	6680-01-343-3002	164	14
5945-01-341-4055	158	2	5945-01-343-3051	158	3
5305-01-341-4692	309	12	4910-01-343-3508	531	1
5340-01-341-4784	311	10	6220-01-343-7564	93	3
5340-01-341-4790	179	13	3110-01-343-8740	KITS	
4820-01-341-4805	176	7	5330-01-344-0539	45	5
4810-01-341-4811	158	10	5330-01-344-0539	45	24
4810-01-341-4812	158	15	5315-01-344-0561	292	23
4730-01-341-4895	187	3	5330-01-344-0581	KITS	
4730-01-341-4902	533	41	5340-01-344-0585	292	26
2590-01-341-5043	164	9	5305-01-344-0615	330	13
4820-01-341-5053	174	27	5330-01-344-0635	271	8
5930-01-341-6414	179	9	5330-01-344-0638	271	9
5930-01-341-6415	179	11	5330-01-344-0639	271	1
5930-01-341-6416	158	7	5306-01-344-2043	286	26
5360-01-341-6479	174	14	5306-01-344-2043	287	5
5330-01-341-6493	158	1	5306-01-344-2044	286	6
5305-01-341-6710	158	6	5306-01-344-2044	289	4
5330-01-341-6763	83	12	5340-01-344-2050	45	14
5330-01-341-6763	158	9	5340-01-344-2070	182	9
4820-01-341-6996	174	33	5340-01-344-2071	182	2
3040-01-341-7613	165	10	5340-01-344-2098	188	14
2520-01-341-7965	163	20	2835-01-344-2101	188	7
5340-01-341-8582	175	2	2835-01-344-2102	420	22
5305-01-341-8904	158	11	2835-01-344-2103	420	8
5935-01-341-9357	158	16	2835-01-344-2104	183	27
5315-01-341-9642	421	6	5340-01-344-2107	298	20
5940-01-341-9763	158	12	5340-01-344-2107	299	5
2590-01-342-0566	311	42	5315-01-344-2111	189	2
4820-01-342-0569	174	32	5340-01-344-2118	190	19
4720-01-342-0595	475	10	5340-01-344-2119	38	19
3040-01-342-0658	168	9	5340-01-344-2122	288	2
5940-01-342-0712	61	11	5340-01-344-2122	288	26
5940-01-342-0712	71	11	5340-01-344-2143	420	16
5940-01-342-0712	74	3	5340-01-344-2144	38	12
5940-01-342-0712	119	11	5340-01-344-2148	183	36
5940-01-342-0712	120	2	5365-01-344-2476	329	3
5940-01-342-0712	125	8	5365-01-344-2477	329	4
5940-01-342-0712	126	13	5365-01-344-2525	191	5
5940-01-342-0712	130	4	5330-01-344-2572	KITS	
5940-01-342-0712	136	5	5330-01-344-2573	KITS	
5940-01-342-0712	146	10	5365-01-344-2598	271	10
5940-01-342-0712	156	3	5340-01-344-2606	201	8
5940-01-342-0712	521	5	5340-01-344-2606	217	8
5970-01-342-1742	102	25	5340-01-344-2609	332	17

## SECTION IV

TM9-2320-364-24P

(1)	(2)	(3)	(4)	(5)	(6)	(7)
ITEM	SMR			PART		
NO	CODE	NSN	CAGEC	NUMBER	DESCRIPTION AND USABLE ON CODES (UOC)	QTY

## CROSS REFERENCE INDEXES

## NATIONAL STOCK NUMBER INDEX

STOCK NUMBER	FIGURE	ITEM	STOCK NUMBER	FIGURE	ITEM
5340-01-344-2610	332	16	2910-01-344-5791	45	6
5340-01-344-2611	418	27	3020-01-344-5799	420	23
5355-01-344-3736	420	9	3020-01-344-5800	188	5
6150-01-344-3762	148	3	3020-01-344-5801	188	9
6150-01-344-3763	148	3	2530-01-344-5878	330	11
6150-01-344-3764	106	19	2530-01-344-5879	330	15
5305-01-344-3859	416	4	2530-01-344-5880	332	18
5305-01-344-3860	421	4	2530-01-344-5881	331	6
3110-01-344-3896	186	9	2530-01-344-5882	331	10
3120-01-344-3907	188	3	2530-01-344-5883	292	5
5930-01-344-3936	68	1	2530-01-344-5884	293	1
3110-01-344-3954	183	42	2530-01-344-5885	286	25
3110-01-344-3955	183	22	2530-01-344-5886	286	7
5310-01-344-4207	291	15	5310-01-344-5937	201	3
5340-01-344-4216	416	11	5310-01-344-5937	217	3
5305-01-344-4267	417	15	5310-01-344-5946	293	34
5306-01-344-4301	293	8	5365-01-344-5956	183	33
5305-01-344-4321	330	1	5365-01-344-5957	183	34
5305-01-344-4321	331	5	5365-01-344-5960	183	35
5305-01-344-4321	332	13	5365-01-344-5983	330	12
5340-01-344-4368	224	5	5365-01-344-5986	201	5
5340-01-344-4368	230	14	5365-01-344-5986	217	5
5365-01-344-4387	210	15	5315-01-344-5994	199	21
5340-01-344-4391	198	20	5315-01-344-5994	210	13
5340-01-344-4391	212	20	5315-01-344-5994	213	21
5315-01-344-4420	197	16	5365-01-344-6015	188	6
5315-01-344-4420	198	9	5365-01-344-6016	201	4
5315-01-344-4420	199	3	5365-01-344-6016	217	4
5315-01-344-4420	208	3	5310-01-344-6274	197	3
5315-01-344-4420	212	9	5310-01-344-6274	199	20
5315-01-344-4420	213	3	5310-01-344-6274	210	6
5315-01-344-4420	214	16	5310-01-344-6274	213	20
5365-01-344-4425	199	13	5310-01-344-6274	214	3
5365-01-344-4425	213	13	5310-01-344-6279	197	22
5930-01-344-4634	66	8	5310-01-344-6279	199	11
5925-01-344-4901	72	10	5310-01-344-6279	213	11
5340-01-344-4928	418	18	5310-01-344-6279	214	22
5340-01-344-4986	416	2	5310-01-344-6280	198	2
5340-01-344-4987	416	8	5310-01-344-6280	198	15
4820-01-344-5494	417	12	5310-01-344-6280	208	7
5305-01-344-5532	190	1	5310-01-344-6280	211	6
5305-01-344-5532	422	5	5310-01-344-6280	212	2
5305-01-344-5532	424	5	5310-01-344-6280	212	15
5305-01-344-5532	474	1	5310-01-344-6312	209	28
5305-01-344-5532	481	10	5310-01-344-6313	210	23
4730-01-344-5632	192	16	5305-01-344-6317	185	6
4730-01-344-5632	236	14	4730-01-344-6382	292	36
4730-01-344-5638	189	1	2910-01-344-6442	39	5
4730-01-344-5655	298	22	2520-01-344-6454	188	1
4030-01-344-5684	420	18	4730-01-344-6457	418	11
3040-01-344-5747	420	29	5306-01-344-6714	332	19
2530-01-344-5748	KITS		5310-01-344-6738	195	9
2520-01-344-5751	KITS		5310-01-344-6738	196	6
2520-01-344-5752	KITS		5310-01-344-6738	198	29
2520-01-344-5753	KITS		5310-01-344-6738	204	6
3040-01-344-5775	422	9	5310-01-344-6738	205	7
3040-01-344-5775	424	10	5310-01-344-6738	206	9
2530-01-344-5777	288	20	5310-01-344-6738	212	29
2530-01-344-5778	284	1	5310-01-344-6739	211	8



## SECTION IV

TM9-2320-364-24P

(1)	(2)	(3)	(4)	(5)	(6)	(7)
ITEM	SMR			PART		
NO	CODE	NSN	CAGEC	NUMBER	DESCRIPTION AND USABLE ON CODES (UOC)	QTY

## CROSS REFERENCE INDEXES

## NATIONAL STOCK NUMBER INDEX

STOCK NUMBER	FIGURE	ITEM	STOCK NUMBER	FIGURE	ITEM
5310-01-344-6740	220	19	5305-01-344-8899	347	3
5340-01-344-6776	38	17	5305-01-344-8899	352	14
5365-01-344-6846	197	12	5305-01-344-8899	353	1
5365-01-344-6846	199	6	5305-01-344-8899	356	25
5365-01-344-6846	210	9	5305-01-344-8899	357	2
5365-01-344-6846	213	6	5305-01-344-8899	358	5
5365-01-344-6846	214	13	5305-01-344-8899	360	15
5365-01-344-6847	197	8	5305-01-344-8899	383	17
5365-01-344-6847	199	15	5305-01-344-8899	419	6
5365-01-344-6847	213	15	5305-01-344-8899	466	23
5365-01-344-6847	214	8	5305-01-344-8899	487	6
5365-01-344-6848	197	7	5305-01-344-8899	489	7
5365-01-344-6848	214	7	5305-01-344-8899	504	10
5365-01-344-6849	202	6	5305-01-344-8899	516	10
5365-01-344-6849	218	5	5305-01-344-8899	520	4
5365-01-344-6890	210	26	5305-01-344-8899	526	3
5365-01-344-6920	195	7	5330-01-344-8935	202	9
5365-01-344-6920	196	8	5330-01-344-8935	218	8
5365-01-344-6920	205	9	5315-01-344-9223	202	3
5365-01-344-6920	206	7	3040-01-344-9230	209	24
5930-01-344-7571	68	8	3010-01-344-9235	KITS	
5306-01-344-7993	329	1	3815-01-344-9242	422	1
5306-01-344-8043	426	5	2530-01-344-9246	420	5
5310-01-344-8088	209	2	2510-01-344-9247	328	1
2590-01-344-8256	415	1	2510-01-344-9248	325	16
2590-01-344-8257	416	1	2520-01-344-9249	188	16
5330-01-344-8263	197	19	3020-01-344-9265	420	7
5330-01-344-8263	198	5	3040-01-344-9334	185	1
5330-01-344-8263	198	18	2520-01-344-9375	KITS	
5330-01-344-8263	209	29	2520-01-344-9376	420	10
5330-01-344-8263	211	3	2520-01-344-9377	181	8
5330-01-344-8263	212	5	2520-01-344-9423	291	1
5330-01-344-8263	212	18	2530-01-344-9424	330	6
5330-01-344-8263	214	19	2530-01-344-9424	332	5
2510-01-344-8447	323	13	2530-01-344-9425	332	12
5365-01-344-8448	209	17	2530-01-344-9427	286	13
3815-01-344-8460	423	8	4710-01-344-9445	192	17
5340-01-344-8462	289	9	4710-01-344-9449	418	4
5305-01-344-8899	30	10	4710-01-344-9465	38	2
5305-01-344-8899	51	6	5330-01-345-0157	202	14
5305-01-344-8899	58	17	5330-01-345-0157	218	13
5305-01-344-8899	58	55	5365-01-345-0225	458	15
5305-01-344-8899	97	14	5365-01-345-0225	461	2
5305-01-344-8899	98	2	5365-01-345-0228	202	8
5305-01-344-8899	102	18	5365-01-345-0228	218	7
5305-01-344-8899	104	16	5365-01-345-0245	188	12
5305-01-344-8899	108	1	4540-01-345-0582	45	7
5305-01-344-8899	129	4	2590-01-345-0595	45	31
5305-01-344-8899	137	2	2510-01-345-0630	326	5
5305-01-344-8899	147	13	4730-01-345-0734	198	21
5305-01-344-8899	164	10	4730-01-345-0734	212	21
5305-01-344-8899	317	7	3040-01-345-0787	186	8
5305-01-344-8899	334	10	2530-01-345-0815	421	13
5305-01-344-8899	339	6	2510-01-345-0833	316	1
5305-01-344-8899	340	2	2510-01-345-0838	325	15
5305-01-344-8899	340	19	4330-01-345-0853	45	1
5305-01-344-8899	342	2	2910-01-345-0856	45	15
5305-01-344-8899	342	14	3120-01-345-0940	327	8
5305-01-344-8899	343	12	3120-01-345-0940	328	8

## SECTION IV

TM9-2320-364-24P

(1) ITEM NO	(2) SMR CODE	(3) NSN	(4) CAGEC	(5) PART NUMBER	(6) DESCRIPTION AND USABLE ON CODES (UOC)	(7) QTY
-------------------	--------------------	------------	--------------	-----------------------	--	------------

## CROSS REFERENCE INDEXES

## NATIONAL STOCK NUMBER INDEX

STOCK NUMBER	FIGURE	ITEM	STOCK NUMBER	FIGURE	ITEM
3120-01-345-0940	329	7	3040-01-345-2997	187	1
4730-01-345-1063	298	2	2520-01-345-3015	198	14
2815-01-345-1068	187	4	2520-01-345-3015	212	14
5365-01-345-1088	195	2	3010-01-345-3016	185	5
5365-01-345-1088	196	2	5940-01-345-3134	45	9
5365-01-345-1088	201	10	5305-01-345-3742	201	7
5365-01-345-1088	204	2	5305-01-345-3742	217	7
5365-01-345-1088	205	3	5305-01-345-3748	324	1
5365-01-345-1088	206	2	5310-01-345-3757	289	8
5365-01-345-1088	209	11	3110-01-345-3803	198	25
5365-01-345-1088	217	10	3110-01-345-3803	211	1
5315-01-345-1096	198	11	3110-01-345-3803	212	25
5315-01-345-1096	212	11	3110-01-345-3804	198	7
2530-01-345-1113	420	24	3110-01-345-3804	210	2
2530-01-345-1114	424	1	3110-01-345-3804	212	7
2530-01-345-1116	421	1	3120-01-345-3805	209	23
3010-01-345-1121	209	16	4820-01-345-3943	417	1
3040-01-345-1124	291	2	5365-01-345-3962	210	24
3040-01-345-1125	291	7	5365-01-345-3969	210	18
3020-01-345-1132	420	20	2510-01-345-4018	420	17
3020-01-345-1133	210	30	2530-01-345-4039	421	9
2910-01-345-1189	38	1	3010-01-345-4040	198	13
2920-01-345-1198	209	15	3010-01-345-4040	212	13
2530-01-345-1204	187	5	2520-01-345-4041	198	26
5305-01-345-1702	417	16	2520-01-345-4041	212	26
5310-01-345-2350	286	5	5340-01-345-4050	317	4
5310-01-345-2350	286	16	5360-01-345-4558	209	8
5310-01-345-2350	286	28	5307-01-345-4640	198	27
5310-01-345-2350	287	7	5307-01-345-4640	204	4
5310-01-345-2350	289	3	5307-01-345-4640	212	27
5365-01-345-2353	210	16	5305-01-345-4645	220	13
5305-01-345-2378	209	12	5305-01-345-4654	199	23
5305-01-345-2378	210	17	5305-01-345-4654	213	22
5305-01-345-2379	198	32	5305-01-345-4655	199	22
5305-01-345-2379	212	32	5305-01-345-4655	213	23
5306-01-345-2425	202	13	5305-01-345-4656	198	19
5305-01-345-2446	197	6	5305-01-345-4656	212	19
5305-01-345-2446	199	18	2835-01-345-4699	170	8
5305-01-345-2446	210	11	5330-01-345-4712	271	7
5305-01-345-2446	213	18	3110-01-345-4734	209	25
5305-01-345-2446	214	6	3130-01-345-4735	211	10
5310-01-345-2637	197	25	5307-01-345-4924	204	7
5310-01-345-2637	198	31	3040-01-345-5113	184	1
5310-01-345-2637	198	35	5360-01-345-5384	420	31
5310-01-345-2637	208	12	5306-01-345-5483	209	1
5310-01-345-2637	212	31	5310-01-345-5495	210	29
5310-01-345-2637	212	35	5365-01-345-5537	210	21
5310-01-345-2637	214	26	5340-01-345-5588	209	3
5365-01-345-2639	198	24	5340-01-345-5589	199	24
5365-01-345-2639	212	24	5340-01-345-5589	213	24
5360-01-345-2728	197	15	3040-01-345-5693	189	25
5360-01-345-2728	198	12	3040-01-345-5700	186	1
5360-01-345-2728	199	4	2530-01-345-5755	288	1
5360-01-345-2728	208	4	3010-01-345-5936	198	8
5360-01-345-2728	212	12	3010-01-345-5936	212	8
5360-01-345-2728	213	4	2520-01-345-5937	209	7
5360-01-345-2728	214	15	5365-01-345-5999	271	6
5306-01-345-2916	426	3	3940-01-345-6116	426	2
3040-01-345-2992	188	10	6210-01-345-6315	65	2

## SECTION IV

TM9-2320-364-24P

(1)	(2)	(3)	(4)	(5)	(6)	(7)
ITEM	SMR			PART		
NO	CODE	NSN	CAGEC	NUMBER	DESCRIPTION AND USABLE ON CODES (UOC)	QTY

## CROSS REFERENCE INDEXES

## NATIONAL STOCK NUMBER INDEX

STOCK NUMBER	FIGURE	ITEM	STOCK NUMBER	FIGURE	ITEM
6210-01-345-6315	66	1	5305-01-346-3692	39	21
6210-01-345-6315	68	6	5305-01-346-3692	117	1
6210-01-345-6315	524	2	5305-01-346-3692	130	8
6210-01-345-6315	526	21	5305-01-346-3692	239	10
5315-01-345-6573	209	22	5305-01-346-3692	246	2
5315-01-345-6573	210	14	5305-01-346-3692	248	11
5340-01-345-6592	209	4	5305-01-346-3692	249	21
5340-01-345-6595	198	4	5305-01-346-3692	250	1
5340-01-345-6595	208	9	5305-01-346-3692	251	8
5340-01-345-6595	211	5	5305-01-346-3692	252	22
5340-01-345-6595	212	4	5305-01-346-3692	268	15
2510-01-345-6666	420	1	5305-01-346-3692	478	7
5306-01-345-6681	209	14	5305-01-346-3693	262	8
5340-01-345-6703	227	18	5310-01-346-3787	265	13
5305-01-345-6761	207	2	5340-01-346-3847	164	13
2540-01-345-8935	416	3	5340-01-346-3852	300	2
2530-01-346-0043	293	33	4820-01-346-3864	41	5
2530-01-346-0044	292	1	5340-01-346-3894	9	16
2520-01-346-0053	421	8	4730-01-346-3937	461	7
2510-01-346-0082	329	2	4720-01-346-3941	296	11
2530-01-346-0105	286	20	4720-01-346-3942	296	12
5310-01-346-0138	201	2	4720-01-346-3943	298	21
5310-01-346-0138	217	2	5340-01-346-3955	298	16
5305-01-346-0417	209	9	5310-01-346-4257	201	16
5305-01-346-0418	209	19	5310-01-346-4257	217	16
5305-01-346-0418	501	7	2815-01-346-4363	20	1
5330-01-346-0486	28	2	4310-01-346-4366	264	1
4710-01-346-0526	209	21	4310-01-346-4367	264	4
5306-01-346-1445	197	4	2815-01-346-4377	17	10
5306-01-346-1445	199	19	2815-01-346-4378	17	10
5306-01-346-1445	210	4	3020-01-346-4405	265	12
5306-01-346-1445	213	19	4730-01-346-4677	44	3
5306-01-346-1445	214	4	4730-01-346-4684	200	3
5305-01-346-1581	219	12	4730-01-346-4684	215	3
5305-01-346-1581	220	13	4730-01-346-4684	216	3
5330-01-346-1604	263	4	4730-01-346-4685	300	18
5330-01-346-1605	264	8	4720-01-346-4687	296	4
4320-01-346-1738	209	10	4720-01-346-4688	294	25
3040-01-346-1761	209	5	4320-01-346-4725	300	8
3040-01-346-1762	211	7	4710-01-346-4768	418	28
3020-01-346-1855	209	18	5306-01-346-5613	420	30
3020-01-346-1856	210	3	4730-01-346-6228	487	5
5340-01-346-2252	286	8	4730-01-346-6230	178	19
5340-01-346-2252	286	18	4720-01-346-6239	296	5
5340-01-346-2252	286	24	4720-01-346-6240	296	1
5340-01-346-2252	287	3	4720-01-346-6241	298	1
5340-01-346-2448	262	7	4720-01-346-6242	296	6
2950-01-346-2950	34	1	4720-01-346-6243	296	2
4720-01-346-3174	296	15	4720-01-346-6244	296	13
4720-01-346-3175	297	9	4720-01-346-6252	296	3
4720-01-346-3176	296	9	3020-01-346-6589	9	19
4720-01-346-3176	477	8	4710-01-346-6607	298	13
4720-01-346-3177	296	14	4710-01-346-6608	298	18
2530-01-346-3196	271	2	4710-01-346-6609	294	2
2530-01-346-3197	210	20	4330-01-346-7650	45	18
2815-01-346-3203	210	27	5305-01-346-7724	202	4
3010-01-346-3232	198	10	5305-01-346-7724	218	4
3010-01-346-3232	212	10	3120-01-346-7757	197	9
4710-01-346-3258	22	9	3120-01-346-7757	214	9

## SECTION IV

TM9-2320-364-24P

(1) ITEM NO	(2) SMR CODE	(3) NSN	(4) CAGEC	(5) PART NUMBER	(6) DESCRIPTION AND USABLE ON CODES (UOC)	(7) QTY
-------------------	--------------------	------------	--------------	-----------------------	--	------------

## CROSS REFERENCE INDEXES

## NATIONAL STOCK NUMBER INDEX

STOCK NUMBER	FIGURE	ITEM	STOCK NUMBER	FIGURE	ITEM
4730-01-346-7917	303	4	5310-01-346-9445	340	15
4730-01-346-7917	459	4	5310-01-346-9445	342	5
4730-01-346-7917	480	14	5310-01-346-9445	342	19
2990-01-346-8048	264	7	5310-01-346-9445	343	8
6150-01-346-8209	157	1	5310-01-346-9445	347	5
2040-01-346-8255	425	3	5310-01-346-9445	350	1
2920-01-346-8797	56	13	5310-01-346-9445	351	1
5310-01-346-9445	19	27	5310-01-346-9445	352	13
5310-01-346-9445	30	1	5310-01-346-9445	353	9
5310-01-346-9445	32	6	5310-01-346-9445	354	13
5310-01-346-9445	38	21	5310-01-346-9445	356	23
5310-01-346-9445	39	19	5310-01-346-9445	357	12
5310-01-346-9445	43	25	5310-01-346-9445	358	20
5310-01-346-9445	51	4	5310-01-346-9445	360	13
5310-01-346-9445	58	11	5310-01-346-9445	383	19
5310-01-346-9445	58	63	5310-01-346-9445	419	4
5310-01-346-9445	97	9	5310-01-346-9445	431	4
5310-01-346-9445	98	30	5310-01-346-9445	438	12
5310-01-346-9445	102	15	5310-01-346-9445	440	29
5310-01-346-9445	108	4	5310-01-346-9445	441	7
5310-01-346-9445	110	1	5310-01-346-9445	466	7
5310-01-346-9445	114	1	5310-01-346-9445	466	28
5310-01-346-9445	117	13	5310-01-346-9445	478	1
5310-01-346-9445	129	2	5310-01-346-9445	487	8
5310-01-346-9445	130	3	5310-01-346-9445	489	10
5310-01-346-9445	137	10	5310-01-346-9445	493	1
5310-01-346-9445	145	12	5310-01-346-9445	494	20
5310-01-346-9445	147	11	5310-01-346-9445	495	10
5310-01-346-9445	152	14	5310-01-346-9445	503	45
5310-01-346-9445	164	12	5310-01-346-9445	526	5
5310-01-346-9445	190	5	4810-01-346-9661	27	3
5310-01-346-9445	224	7	4730-01-346-9735	301	3
5310-01-346-9445	226	14	4730-01-346-9735	461	10
5310-01-346-9445	227	26	4730-01-346-9735	479	18
5310-01-346-9445	228	11	4730-01-346-9735	480	24
5310-01-346-9445	229	14	4720-01-346-9742	296	8
5310-01-346-9445	230	13	4720-01-346-9743	296	7
5310-01-346-9445	232	7	3110-01-346-9776	186	4
5310-01-346-9445	233	1	3040-01-346-9820	311	3
5310-01-346-9445	236	5	3040-01-346-9871	27	2
5310-01-346-9445	239	4	2940-01-346-9877	301	6
5310-01-346-9445	246	6	4730-01-347-0828	268	30
5310-01-346-9445	248	25	4730-01-347-0828	496	2
5310-01-346-9445	249	19	5930-01-347-1468	303	6
5310-01-346-9445	250	16	5305-01-347-2253	269	3
5310-01-346-9445	251	21	5305-01-347-2253	481	5
5310-01-346-9445	252	26	5340-01-347-3682	300	10
5310-01-346-9445	268	16	5365-01-347-5319	211	2
5310-01-346-9445	281	37	2590-01-347-5436	300	29
5310-01-346-9445	298	19	5940-01-347-5576	122	11
5310-01-346-9445	299	1	5940-01-347-5576	126	11
5310-01-346-9445	300	22	5940-01-347-5576	130	12
5310-01-346-9445	305	18	5940-01-347-5576	146	13
5310-01-346-9445	317	10	5940-01-347-5576	149	5
5310-01-346-9445	318	4	5940-01-347-5576	149	13
5310-01-346-9445	334	9	2835-01-347-5915	210	28
5310-01-346-9445	335	9	5305-01-347-8143	106	5
5310-01-346-9445	339	5	4730-01-347-8208	103	18
5310-01-346-9445	340	3	5305-01-347-8231	9	17

## SECTION IV

TM9-2320-364-24P

(1)	(2)	(3)	(4)	(5)	(6)	(7)
ITEM	SMR	NSN	CAGEC	PART	DESCRIPTION AND USABLE ON CODES (UOC)	QTY
NO	CODE			NUMBER		

## CROSS REFERENCE INDEXES

## NATIONAL STOCK NUMBER INDEX

STOCK NUMBER	FIGURE	ITEM	STOCK NUMBER	FIGURE	ITEM
3950-01-347-9666	426	1	3020-01-349-7874	217	6
5305-01-347-9802	1	3	3010-01-349-7924	197	14
5305-01-347-9802	2	10	3010-01-349-7924	199	5
5305-01-347-9802	15	18	3010-01-349-7924	208	5
5220-01-348-1638	529	44	3010-01-349-7924	213	5
3020-01-348-1647	57	11	3010-01-349-7924	214	14
5305-01-348-2563	234	15	2530-01-349-7945	202	11
5330-01-348-3331	4	3	2530-01-349-7946	202	1
2590-01-348-4254	57	1	2530-01-349-7947	202	11
3110-01-348-4867	56	77	2530-01-349-7948	218	1
4010-01-348-6039	KITS		2530-01-349-7949	218	10
4730-01-348-6239	270	19	2530-01-349-7950	218	10
4730-01-348-6274	31	9	2530-01-349-7951	289	1
4730-01-348-6323	322	28	2530-01-349-7952	289	1
4820-01-348-6515	31	8	4730-01-349-7959	224	6
4730-01-348-6542	107	7	4730-01-349-7959	228	15
4730-01-348-6542	245	22	4730-01-349-7959	230	3
5310-01-348-8314	56	107	4730-01-349-7959	232	4
5310-01-348-8316	270	10	4710-01-349-8897	273	2
5310-01-348-8317	270	12	4710-01-349-8898	273	6
5331-01-348-8331	270	8	5305-01-349-9573	218	12
5330-01-348-8345	31	7	5305-01-349-9585	31	10
5330-01-348-8352	265	8	5310-01-349-9606	31	6
5310-01-348-8385	56	100	5310-01-349-9619	219	17
5310-01-348-8386	56	103	5310-01-349-9619	220	18
5310-01-348-8392	56	106	2920-01-349-9934	56	1
5310-01-348-8398	56	66	2530-01-350-0000	219	15
4730-01-348-9511	202	7	2530-01-350-0000	220	16
4730-01-348-9511	218	6	2940-01-350-0051	31	1
4730-01-348-9511	289	5	3040-01-350-0058	198	22
2835-01-349-0744	262	3	3040-01-350-0058	212	22
5310-01-349-0759	271	13	2530-01-350-0076	199	14
5310-01-349-0759	322	27	2530-01-350-0076	213	14
4720-01-349-1970	BULK	62	2530-01-350-0077	202	11
2530-01-349-2058	270	1	2530-01-350-0078	202	11
5305-01-349-4186	145	2	5306-01-350-0629	202	2
5305-01-349-4186	241	9	5306-01-350-0629	218	2
5305-01-349-4186	317	12	2530-01-350-1639	219	13
5305-01-349-4186	350	10	2530-01-350-1639	220	14
5305-01-349-4186	351	19	2990-01-350-1651	47	20
5305-01-349-4187	356	27	2530-01-350-1661	219	16
6115-01-349-5320	56	75	2530-01-350-1661	220	17
2815-01-349-5476	103	4	2940-01-350-1680	31	5
4720-01-349-7351	32	3	2990-01-350-1701	47	11
3830-01-349-7390	529	13	2990-01-350-1702	47	12
2520-01-349-7484	193	1	2520-01-350-1718	197	20
2530-01-349-7676	271	14	2520-01-350-1718	214	20
4730-01-349-7758	272	2	5305-01-350-1877	211	11
4730-01-349-7758	273	1	5940-01-350-1980	45	10
4730-01-349-7764	223	19	5330-01-350-2906	271	3
4730-01-349-7764	225	22	5365-01-350-3080	198	6
4730-01-349-7764	231	14	5365-01-350-3080	210	1
4730-01-349-7765	272	3	5365-01-350-3080	212	6
4730-01-349-7765	273	4	4730-01-350-3589	40	5
4730-01-349-7770	228	16	4730-01-350-3589	40	9
3020-01-349-7830	201	9	2990-01-350-3599	47	3
3020-01-349-7830	217	9	3020-01-350-3849	197	10
2530-01-349-7860	207	1	3020-01-350-3849	214	10
3020-01-349-7874	201	6	3020-01-350-3850	210	8

## SECTION IV

TM9-2320-364-24P

(1)	(2)	(3)	(4)	(5)	(6)	(7)
ITEM	SMR			PART		
NO	CODE	NSN	CAGEC	NUMBER	DESCRIPTION AND USABLE ON CODES (UOC)	QTY

## CROSS REFERENCE INDEXES

## NATIONAL STOCK NUMBER INDEX

STOCK NUMBER	FIGURE	ITEM	STOCK NUMBER	FIGURE	ITEM
3040-01-350-3890	210	12	5935-01-351-0431	125	15
3040-01-350-3980	219	11	5935-01-351-0431	128	7
3040-01-350-3980	220	12	5935-01-351-0431	130	2
5310-01-350-4257	56	67	5935-01-351-0431	141	10
5330-01-350-4262	10	9	5935-01-351-0431	142	2
5330-01-350-5385	219	8	5935-01-351-0431	143	5
5330-01-350-5385	220	9	5935-01-351-0431	146	21
5970-01-350-5646	56	102	5935-01-351-0431	151	18
5331-01-350-6007	195	3	5935-01-351-0431	152	10
5331-01-350-6007	195	5	5925-01-351-0694	82	4
5331-01-350-6007	196	3	5305-01-351-0787	55	22
5331-01-350-6007	196	5	5315-01-351-1432	197	18
5331-01-350-6007	201	11	5315-01-351-1432	199	2
5331-01-350-6007	204	3	5315-01-351-1432	208	2
5331-01-350-6007	204	10	5315-01-351-1432	213	2
5331-01-350-6007	205	4	5315-01-351-1432	214	18
5331-01-350-6007	205	6	2990-01-351-1671	47	13
5331-01-350-6007	206	3	5306-01-351-1744	455	13
5331-01-350-6007	206	5	5905-01-351-1824	124	3
5331-01-350-6007	217	11	5340-01-351-1894	232	3
2530-01-350-7612	202	10	5340-01-351-1920	31	2
2530-01-350-7612	218	9	5340-01-351-2001	219	6
2520-01-350-7626	199	8	5340-01-351-2001	220	7
2520-01-350-7626	213	8	5340-01-351-2006	219	2
2520-01-350-7685	202	15	5340-01-351-2006	220	2
2520-01-350-7685	218	14	5340-01-351-2007	219	7
2530-01-350-7707	292	5	5340-01-351-2007	220	8
2530-01-350-7708	289	1	5925-01-351-2871	72	1
5340-01-350-8218	234	14	5925-01-351-2872	72	13
5306-01-350-8223	47	22	5925-01-351-2873	72	22
5306-01-350-8223	339	9	2835-01-351-3490	193	1
5306-01-350-8223	437	6	2835-01-351-3491	193	1
5307-01-350-8238	206	6	5925-01-351-3660	72	17
5307-01-350-8239	195	6	5930-01-351-3682	66	11
5307-01-350-8239	196	9	5930-01-351-3682	68	5
5307-01-350-8239	204	11	5930-01-351-3682	524	1
5307-01-350-8239	205	10	5930-01-351-3682	526	19
5307-01-350-8239	206	6	3040-01-351-4061	219	10
5340-01-350-8375	193	11	3040-01-351-4061	220	11
5310-01-350-8549	56	68	5999-01-351-4645	412	7
2530-01-350-9088	219	4	5945-01-351-4694	123	1
2530-01-350-9088	220	4	5935-01-351-4732	61	2
2530-01-350-9173	287	11	5935-01-351-4732	69	6
4470-01-350-9226	529	35	5935-01-351-4732	131	1
5930-01-350-9417	412	12	5935-01-351-4732	490	11
5935-01-350-9429	81	3	5935-01-351-4733	121	10
5935-01-350-9429	81	7	5935-01-351-4733	128	8
5935-01-350-9429	81	11	5935-01-351-4733	130	1
5935-01-350-9429	81	15	5935-01-351-4733	152	9
5935-01-350-9429	81	18	5340-01-351-5438	193	13
5935-01-350-9429	81	22	5320-01-351-5621	452	4
5930-01-350-9445	84	2	5340-01-351-5690	226	10
5930-01-350-9498	66	12	5340-01-351-5690	228	17
5930-01-350-9500	82	6	5315-01-351-5694	428	6
5935-01-351-0431	61	15	4730-01-351-5852	389	37
5935-01-351-0431	69	12	4730-01-351-5852	390	26
5935-01-351-0431	120	13	4730-01-351-5869	393	4
5935-01-351-0431	121	11	4730-01-351-5887	389	11
5935-01-351-0431	122	16	4730-01-351-5888	389	14

## SECTION IV

TM9-2320-364-24P

(1)	(2)	(3)	(4)	(5)	(6)	(7)
ITEM	SMR			PART		
NO	CODE	NSN	CAGEC	NUMBER	DESCRIPTION AND USABLE ON CODES (UOC)	QTY

## CROSS REFERENCE INDEXES

## NATIONAL STOCK NUMBER INDEX

STOCK NUMBER	FIGURE	ITEM	STOCK NUMBER	FIGURE	ITEM
2530-01-351-5914	367	25	2510-01-352-0040	333	1
2530-01-351-5915	368	21	3040-01-352-0043	427	27
2530-01-351-5972	270	11	3040-01-352-0044	427	7
2590-01-351-6569	368	9	2540-01-352-0187	334	18
5365-01-351-7162	66	3	4730-01-352-0194	388	4
5305-01-351-7701	412	9	4820-01-352-0197	406	17
5305-01-351-7741	412	8	4820-01-352-0198	406	16
4730-01-351-7845	396	43	5365-01-352-1227	427	12
4730-01-351-7862	393	29	2590-01-352-1255	438	1
5330-01-351-7881	219	3	2590-01-352-1262	429	3
5330-01-351-7881	220	3	2510-01-352-1263	336	13
4810-01-351-8028	396	35	5340-01-352-1267	197	21
4730-01-351-8097	385	36	5340-01-352-1267	198	17
4730-01-351-8097	385	66	5340-01-352-1267	212	17
4730-01-351-8097	387	4	5340-01-352-1267	214	21
4730-01-351-8098	385	70	5306-01-352-1954	364	4
4730-01-351-8109	385	11	5360-01-352-1956	396	18
4730-01-351-8111	385	30	5330-01-352-1997	412	11
4730-01-351-8111	390	15	5305-01-352-2019	337	1
4730-01-351-8112	385	14	5305-01-352-2019	337	8
4730-01-351-8112	386	1	5305-01-352-2019	522	4
4730-01-351-8112	387	11	5305-01-352-2049	283	8
4730-01-351-8112	390	4	5305-01-352-2049	466	24
4730-01-351-8112	391	1	5305-01-352-2049	503	39
4730-01-351-8162	47	2	5305-01-352-2066	95	14
4810-01-351-8164	396	30	5305-01-352-2066	96	8
4810-01-351-8166	396	7	5305-01-352-2066	99	10
4310-01-351-8223	371	18	5305-01-352-2066	335	7
4320-01-351-8226	427	3	5305-01-352-2066	336	8
5945-01-351-8313	77	3	5305-01-352-2066	346	6
2590-01-351-8327	338	15	5305-01-352-2066	438	10
2540-01-351-8353	334	18	5305-01-352-2066	522	6
4810-01-351-8361	396	6	4820-01-352-2223	384	28
4810-01-351-8362	396	31	4810-01-352-2264	384	33
4320-01-351-8600	395	3	2590-01-352-2336	367	5
5305-01-351-8783	334	3	2590-01-352-2337	368	5
5340-01-351-9217	197	5	2590-01-352-2338	368	28
5340-01-351-9217	199	17	2590-01-352-2339	363	35
5340-01-351-9217	210	5	2590-01-352-2339	364	26
5340-01-351-9217	213	17	2590-01-352-2339	365	16
5340-01-351-9217	214	5	4820-01-352-2399	384	11
5360-01-351-9352	411	21	2540-01-352-2432	411	23
5365-01-351-9411	393	10	2540-01-352-2438	393	33
5365-01-351-9469	411	10	4730-01-352-2441	390	7
4820-01-351-9648	385	49	4820-01-352-2445	404	17
4810-01-351-9898	396	27	4710-01-352-2463	389	42
4730-01-351-9940	227	10	4710-01-352-2464	389	1
4730-01-351-9940	227	24	5340-01-352-2653	228	10
4730-01-351-9940	229	18	5305-01-352-2744	384	31
4730-01-351-9940	229	24	5305-01-352-2744	392	9
4730-01-351-9940	231	9	5310-01-352-2754	306	34
4730-01-351-9943	391	5	5310-01-352-2754	321	41
4730-01-351-9945	385	23	5310-01-352-2754	362	9
4730-01-351-9946	391	9	5365-01-352-2762	368	22
4730-01-351-9948	390	12	5365-01-352-2763	393	17
4730-01-351-9949	388	13	5340-01-352-2769	384	22
4730-01-351-9949	476	20	5340-01-352-2770	384	8
3040-01-351-9959	428	10	5340-01-352-2810	384	15
2530-01-352-0031	283	11	5315-01-352-2817	367	23

## SECTION IV

TM9-2320-364-24P

(1) ITEM NO	(2) SMR CODE	(3) NSN	(4) CAGEC	(5) PART NUMBER	(6) DESCRIPTION AND USABLE ON CODES (UOC)	(7) QTY
-------------------	--------------------	------------	--------------	-----------------------	--	------------

## CROSS REFERENCE INDEXES

## NATIONAL STOCK NUMBER INDEX

STOCK NUMBER	FIGURE	ITEM	STOCK NUMBER	FIGURE	ITEM
5305-01-352-2835	367	24	5310-01-352-7732	145	13
5340-01-352-2843	384	32	5310-01-352-7732	317	16
5999-01-352-3280	412	6	5310-01-352-7732	318	1
5305-01-352-3313	197	24	5310-01-352-7732	492	3
5305-01-352-3313	198	36	5310-01-352-7732	496	7
5305-01-352-3313	208	11	5310-01-352-7732	500	13
5305-01-352-3313	212	36	5331-01-352-7742	394	13
5305-01-352-3313	214	25	4010-01-352-7851	367	12
5306-01-352-3422	403	13	5340-01-352-8127	83	3
5307-01-352-3423	400	2	5340-01-352-8127	396	48
5307-01-352-3424	397	2	5305-01-352-8138	362	13
5325-01-352-3444	448	10	5305-01-352-8147	74	6
5315-01-352-3509	364	32	5340-01-352-8719	356	28
5315-01-352-3510	363	16	5330-01-352-8831	KITS	
5315-01-352-3511	366	6	4820-01-352-8942	371	5
5315-01-352-3512	411	25	4730-01-352-8995	396	33
4820-01-352-3688	393	23	3040-01-352-9125	371	1
2540-01-352-3788	427	1	2520-01-352-9164	202	16
3020-01-352-3851	368	8	2520-01-352-9164	218	15
4820-01-352-3853	397	4	3020-01-352-9177	366	13
4820-01-352-3853	400	17	3020-01-352-9177	411	11
4820-01-352-3853	404	16	4710-01-352-9200	385	62
4710-01-352-3865	385	48	4710-01-352-9201	385	64
4710-01-352-3866	385	63	4710-01-352-9202	385	5
4710-01-352-3867	386	7	4710-01-352-9203	388	9
4710-01-352-3868	389	25	5340-01-352-9831	219	1
4710-01-352-3869	390	20	5340-01-352-9831	220	1
4710-01-352-3870	390	29	4010-01-352-9900	362	2
5340-01-352-4240	47	8	9905-01-352-9906	443	3
5315-01-352-4286	367	11	3040-01-353-0640	371	14
5365-01-352-4365	412	10	3040-01-353-0672	371	4
2540-01-352-5593	359	1	2510-01-353-0752	334	6
4320-01-352-5651	395	1	3020-01-353-0776	367	3
4820-01-352-5866	393	21	4710-01-353-0800	385	35
2510-01-352-6088	337	9	4710-01-353-0801	385	47
2510-01-352-6089	337	9	4710-01-353-0802	385	46
2520-01-352-6144	202	19	4710-01-353-0803	389	2
2520-01-352-6144	218	18	2510-01-353-1645	367	6
3020-01-352-6178	367	14	5340-01-353-1908	197	17
4710-01-352-6185	389	6	5340-01-353-1908	199	1
5340-01-352-6415	368	11	5340-01-353-1908	208	6
5340-01-352-6416	368	10	5340-01-353-1908	213	1
6695-01-352-6569	107	6	5340-01-353-1908	214	17
5315-01-352-6626	364	7	5340-01-353-1941	77	7
5330-01-352-6659	KITS		5340-01-353-1970	368	15
2805-01-352-7243	396	21	5340-01-353-1971	367	18
2510-01-352-7251	349	4	5340-01-353-1971	368	3
2510-01-352-7252	336	13	5340-01-353-1976	366	20
4010-01-352-7453	368	16	5340-01-353-1977	363	13
5315-01-352-7552	411	19	5340-01-353-1983	384	25
5340-01-352-7618	412	3	5340-01-353-1986	347	4
5340-01-352-7620	362	11	5340-01-353-1994	365	10
5340-01-352-7623	359	8	5340-01-353-1995	366	21
5340-01-352-7651	384	23	5340-01-353-1996	364	22
5340-01-352-7652	384	14	5310-01-353-2062	334	2
5340-01-352-7682	362	10	5340-01-353-2074	77	15
5310-01-352-7732	66	7	6150-01-353-2199	95	23
5310-01-352-7732	87	36	5120-01-353-2534	528	4
5310-01-352-7732	89	14	5340-01-353-2618	363	25



## SECTION IV

TM9-2320-364-24P

(1)	(2)	(3)	(4)	(5)	(6)	(7)
ITEM	SMR			PART		
NO	CODE	NSN	CAGEC	NUMBER	DESCRIPTION AND USABLE ON CODES (UOC)	QTY

## CROSS REFERENCE INDEXES

## NATIONAL STOCK NUMBER INDEX

STOCK NUMBER	FIGURE	ITEM	STOCK NUMBER	FIGURE	ITEM
3120-01-353-2636	365	3	5305-01-353-8267	350	13
5340-01-353-2693	344	10	5305-01-353-8267	351	8
5340-01-353-2694	428	11	5305-01-353-8267	354	1
5340-01-353-2828	336	9	5305-01-353-8267	515	76
4720-01-353-2919	383	1	5305-01-353-8268	353	3
2530-01-353-3010	283	2	5305-01-353-8270	75	2
5940-01-353-3175	506	9	5305-01-353-8270	240	20
5310-01-353-3645	365	9	5305-01-353-8323	439	27
5340-01-353-3675	368	32	2590-01-353-8455	356	1
5340-01-353-4577	428	4	4730-01-353-8495	191	9
3120-01-353-5424	367	2	3040-01-353-8504	381	15
3120-01-353-5425	368	27	3040-01-353-8505	369	30
5940-01-353-5702	128	5	4310-01-353-8535	369	19
5940-01-353-5702	139	2	3040-01-353-8566	371	17
5940-01-353-5702	141	6	5365-01-353-8896	377	5
5940-01-353-5702	490	28	5365-01-353-8896	393	30
5315-01-353-6024	428	7	5365-01-353-8968	396	12
5340-01-353-6041	376	15	5340-01-353-8974	384	24
5310-01-353-6045	334	14	5365-01-353-9021	396	11
5310-01-353-6045	340	25	5315-01-353-9072	368	23
5310-01-353-6045	340	29	5360-01-353-9089	374	5
5310-01-353-6045	342	4	5985-01-353-9202	372	4
5310-01-353-6045	342	13	5360-01-353-9374	374	4
5310-01-353-6045	352	4	5331-01-353-9388	454	7
5310-01-353-6045	516	11	5331-01-353-9388	454	19
5340-01-353-6091	95	15	5330-01-353-9513	KITS	
5340-01-353-6094	438	2	5330-01-353-9514	KITS	
5340-01-353-6095	382	6	5331-01-353-9544	394	43
5305-01-353-6120	97	15	5325-01-353-9602	437	19
5305-01-353-6120	356	2	5330-01-353-9623	KITS	
5305-01-353-6120	442	4	6150-01-353-9708	531	3
5307-01-353-6180	271	12	4730-01-353-9723	47	14
5307-01-353-6181	271	11	3120-01-354-0105	363	3
5307-01-353-6182	201	14	5340-01-354-0143	339	19
5307-01-353-6182	217	12	5340-01-354-0143	356	22
5315-01-353-6262	429	2	5340-01-354-0173	368	24
5940-01-353-6476	490	8	5340-01-354-0175	361	10
5940-01-353-6476	501	13	5310-01-354-0232	201	13
5975-01-353-6481	81	1	5310-01-354-0232	217	13
5340-01-353-6731	369	28	5331-01-354-0235	394	6
5365-01-353-6916	375	5	5365-01-354-0251	363	34
5365-01-353-6917	381	18	5365-01-354-0251	364	27
5365-01-353-6918	381	13	5365-01-354-0251	365	17
5340-01-353-6935	190	9	5365-01-354-0252	363	34
5340-01-353-6938	334	20	5365-01-354-0252	364	27
5340-01-353-6942	441	3	5365-01-354-0252	365	17
5340-01-353-6943	437	14	5365-01-354-0253	363	34
5365-01-353-6950	381	11	5365-01-354-0253	364	27
5340-01-353-7064	381	17	5365-01-354-0253	365	17
5340-01-353-7065	381	3	3120-01-354-0277	366	17
5340-01-353-7066	381	12	5365-01-354-0283	370	18
5340-01-353-7192	375	2	4820-01-354-0290	377	8
5340-01-353-7198	367	22	4730-01-354-0331	383	14
4710-01-353-7345	385	56	5360-01-354-0576	396	13
4720-01-353-7436	383	6	2520-01-354-1131	163	9
4720-01-353-7437	383	20	6150-01-354-1334	72	16
4720-01-353-7438	383	5	9905-01-354-2360	412	21
5305-01-353-8267	49	14	9905-01-354-2361	443	4
5305-01-353-8267	109	2	9905-01-354-2363	448	18

## SECTION IV

TM9-2320-364-24P

(1) ITEM NO	(2) SMR CODE	(3) NSN	(4) CAGEC	(5) PART NUMBER	(6) DESCRIPTION AND USABLE ON CODES (UOC)	(7) QTY
-------------------	--------------------	------------	--------------	-----------------------	--	------------

## CROSS REFERENCE INDEXES

## NATIONAL STOCK NUMBER INDEX

STOCK NUMBER	FIGURE	ITEM	STOCK NUMBER	FIGURE	ITEM
9905-01-354-2364	448	3	6210-01-354-5270	67	20
9905-01-354-2365	448	9	6210-01-354-5271	526	20
5305-01-354-2487	355	23	6210-01-354-5272	524	3
5305-01-354-2488	355	29	2540-01-354-5425	440	1
5305-01-354-2490	281	34	3040-01-354-5430	394	3
5305-01-354-2490	345	8	2590-01-354-5442	364	19
5305-01-354-2490	437	3	2590-01-354-5443	364	12
5305-01-354-2490	523	16	3040-01-354-5474	370	8
5305-01-354-2491	384	21	3040-01-354-5475	370	1
5310-01-354-2515	198	28	3040-01-354-5476	370	1
5310-01-354-2515	212	28	2590-01-354-5560	440	10
4730-01-354-2638	386	5	3040-01-354-5567	435	1
4730-01-354-2644	393	8	9390-01-354-5579	356	18
4730-01-354-2660	386	8	2530-01-354-5607	283	1
4730-01-354-2660	387	14	2540-01-354-5614	434	13
4730-01-354-2660	495	17	2540-01-354-5615	434	14
4730-01-354-2661	386	11	2540-01-354-5616	434	4
4730-01-354-2719	364	6	2540-01-354-5617	434	15
4730-01-354-2719	367	26	5305-01-354-5708	481	50
4730-01-354-2725	396	9	5310-01-354-5726	439	15
3040-01-354-2800	436	3	5310-01-354-5726	439	26
5305-01-354-2843	363	31	5305-01-354-5761	97	12
5305-01-354-2843	364	28	5305-01-354-5761	356	17
5305-01-354-2843	365	18	5305-01-354-5761	440	22
2510-01-354-2852	335	12	5306-01-354-5770	285	6
2540-01-354-2947	355	25	2510-01-354-5986	356	24
5340-01-354-3031	344	19	2835-01-354-6539	193	1
5305-01-354-3097	436	5	5310-01-354-6610	363	32
9905-01-354-3499	448	15	5310-01-354-6610	364	29
9905-01-354-3500	448	16	6210-01-354-7387	67	19
9905-01-354-3501	448	20	6210-01-354-7388	67	18
9905-01-354-3502	448	7	6210-01-354-7389	67	17
9905-01-354-3503	448	6	6210-01-354-7392	67	22
9905-01-354-3504	448	1	6210-01-354-7393	67	2
9905-01-354-3505	448	2	6220-01-354-7462	63	7
5310-01-354-3728	355	30	6220-01-354-7462	65	10
5310-01-354-3729	130	9	5310-01-354-7683	434	3
5310-01-354-3729	438	8	5340-01-354-7694	31	14
5310-01-354-3729	441	5	2540-01-354-8091	439	1
5330-01-354-3834	KITS		3040-01-354-8235	374	32
5930-01-354-4083	412	18	2530-01-354-8236	374	17
5330-01-354-4160	198	23	2530-01-354-8237	374	10
5330-01-354-4160	212	23	2590-01-354-8240	365	13
5330-01-354-4218	202	20	2590-01-354-8240	366	4
5330-01-354-4218	218	19	2590-01-354-8241	384	13
5340-01-354-4219	363	28	5310-01-354-8734	412	17
2590-01-354-4268	270	21	3120-01-354-8753	381	9
4730-01-354-4308	285	14	5310-01-354-8776	403	11
5330-01-354-4314	KITS		3040-01-354-9062	382	5
2590-01-354-5102	356	30	2510-01-354-9106	363	5
4810-01-354-5218	396	1	2590-01-354-9107	374	1
4810-01-354-5220	384	39	2530-01-354-9114	396	22
6210-01-354-5262	67	4	3040-01-354-9152	370	13
6210-01-354-5263	67	13	3040-01-354-9153	370	27
6210-01-354-5264	67	14	3040-01-354-9184	370	8
6210-01-354-5265	67	15	2930-01-354-9202	53	1
6210-01-354-5266	67	16	3010-01-354-9233	393	9
6210-01-354-5267	67	9	3010-01-354-9234	393	1
6210-01-354-5269	67	6	2520-01-354-9237	164	7

## SECTION IV

TM9-2320-364-24P

(1)	(2)	(3)	(4)	(5)	(6)	(7)
ITEM	SMR			PART		
NO	CODE	NSN	CAGEC	NUMBER	DESCRIPTION AND USABLE ON CODES (UOC)	QTY

## CROSS REFERENCE INDEXES

## NATIONAL STOCK NUMBER INDEX

STOCK NUMBER	FIGURE	ITEM	STOCK NUMBER	FIGURE	ITEM
2520-01-354-9238	198	3	4730-01-355-3243	227	13
2520-01-354-9238	211	4	4730-01-355-3243	227	21
2520-01-354-9238	212	3	4730-01-355-3243	229	11
2520-01-354-9239	198	16	4730-01-355-3243	229	20
2520-01-354-9239	212	16	4730-01-355-3243	231	3
2540-01-354-9259	434	1	4730-01-355-3258	385	42
2540-01-354-9260	434	5	4140-01-355-3287	439	21
4730-01-354-9291	437	21	5975-01-355-3476	80	6
2640-01-354-9424	270	23	5975-01-355-3476	81	24
5120-01-354-9449	530	67	5355-01-355-3482	363	9
5120-01-354-9450	530	66	6670-01-355-3541	375	1
5120-01-354-9451	529	10	5310-01-355-3675	397	1
5120-01-354-9452	530	65	5310-01-355-3675	400	1
5120-01-354-9543	529	8	5340-01-355-3713	466	31
3110-01-354-9777	396	14	5340-01-355-3733	470	5
6220-01-355-0001	63	5	5315-01-355-3744	453	21
6220-01-355-0001	65	1	5315-01-355-3744	503	1
6240-01-355-0043	64	2	5340-01-355-3794	319	5
6240-01-355-0043	73	1	2590-01-355-4000	364	1
6240-01-355-0043	440	25	5310-01-355-4201	364	8
5340-01-355-0195	437	2	5330-01-355-4809	88	3
4820-01-355-0380	437	20	5330-01-355-4809	88	7
3040-01-355-0527	363	21	5330-01-355-4809	88	11
3040-01-355-0533	165	19	5330-01-355-4809	88	15
3040-01-355-0557	374	6	5330-01-355-4809	88	19
4310-01-355-0608	427	15	5330-01-355-4809	88	23
3040-01-355-0625	365	10	5330-01-355-4809	88	27
3040-01-355-0629	435	2	5330-01-355-4809	90	10
2530-01-355-0639	270	5	5330-01-355-4809	90	17
9905-01-355-0834	448	14	5330-01-355-4809	142	26
5120-01-355-0844	528	5	5330-01-355-4809	157	2
5120-01-355-0845	528	7	5330-01-355-4809	498	8
5120-01-355-0857	529	11	5310-01-355-4853	381	7
5120-01-355-0858	529	12	5310-01-355-5077	434	7
5305-01-355-1355	464	31	5365-01-355-5140	463	1
5305-01-355-1360	464	34	5365-01-355-5141	464	2
5306-01-355-1422	467	9	5365-01-355-5141	473	11
5305-01-355-1427	453	40	5365-01-355-5142	464	4
5305-01-355-1428	466	30	5340-01-355-5211	280	2
5307-01-355-1510	466	14	5340-01-355-5212	319	13
2835-01-355-1918	201	1	5340-01-355-5248	319	9
2835-01-355-1918	217	1	5340-01-355-5259	466	29
9905-01-355-2165	448	11	5340-01-355-5268	466	16
5305-01-355-2641	462	3	5365-01-355-5422	434	6
5305-01-355-2641	472	3	5340-01-355-5522	411	22
5305-01-355-2642	462	14	3040-01-355-5595	382	12
5305-01-355-2642	472	12	4730-01-355-5904	297	21
5305-01-355-2643	462	2	4730-01-355-5905	476	17
5305-01-355-2643	472	2	3020-01-355-6241	364	15
5305-01-355-2678	439	29	5120-01-355-6571	529	50
5340-01-355-2730	467	14	2540-01-355-6593	74	1
5340-01-355-2731	467	6	2815-01-355-6628	529	4
3110-01-355-2739	366	12	2590-01-355-6638	83	8
3110-01-355-2739	411	12	5365-01-355-6810	466	26
5120-01-355-3010	529	9	5340-01-355-6821	90	18
5120-01-355-3012	528	10	5305-01-355-6879	440	17
5340-01-355-3070	384	30	5930-01-355-7099	464	36
3040-01-355-3113	369	1	5930-01-355-7110	71	12
3040-01-355-3122	370	25	5930-01-355-7119	87	4

## SECTION IV

TM9-2320-364-24P

(1) ITEM NO	(2) SMR CODE	(3) NSN	(4) CAGEC	(5) PART NUMBER	(6) DESCRIPTION AND USABLE ON CODES (UOC)	(7) QTY
-------------------	--------------------	------------	--------------	-----------------------	--	------------

## CROSS REFERENCE INDEXES

## NATIONAL STOCK NUMBER INDEX

STOCK NUMBER	FIGURE	ITEM	STOCK NUMBER	FIGURE	ITEM
5950-01-355-7136	463	13	5331-01-355-9911	473	6
5950-01-355-7136	464	39	5365-01-355-9965	462	4
5961-01-355-7208	124	1	5365-01-355-9965	472	4
5930-01-355-7309	71	13	4810-01-356-0501	464	12
5365-01-355-7357	453	26	4810-01-356-0505	464	40
5365-01-355-7357	510	11	4730-01-356-0687	474	7
5365-01-355-7358	453	23	4730-01-356-1018	474	10
5935-01-355-7505	88	4	4820-01-356-2162	369	2
5935-01-355-7505	88	8	2590-01-356-2312	366	1
5935-01-355-7505	88	12	4820-01-356-2632	464	19
5935-01-355-7505	88	16	4820-01-356-2635	427	19
5935-01-355-7505	88	20	4820-01-356-2636	427	28
5935-01-355-7505	88	24	4810-01-356-2637	473	7
5935-01-355-7505	88	28	4820-01-356-2638	473	13
5935-01-355-7505	90	9	4730-01-356-2653	471	1
5935-01-355-7505	90	16	3040-01-356-2707	472	1
5935-01-355-7505	142	28	9905-01-356-2744	437	11
5935-01-355-7505	498	7	9905-01-356-2747	440	15
4730-01-355-7634	389	31	5340-01-356-3133	381	2
5340-01-355-7648	32	19	4810-01-356-4487	464	29
2805-01-355-7679	32	16	4720-01-356-4555	474	6
2540-01-355-7704	434	9	4720-01-356-4556	473	1
4910-01-355-7815	533	50	4720-01-356-4557	473	2
2590-01-355-7820	365	15	4720-01-356-4558	467	3
5340-01-355-8246	90	1	4720-01-356-4559	467	4
5340-01-355-8247	469	5	4720-01-356-4560	467	2
5340-01-355-8247	495	11	4720-01-356-4561	467	1
5310-01-355-8794	319	15	3040-01-356-4589	453	16
5310-01-355-8798	463	19	2530-01-356-4613	453	25
5310-01-355-8798	473	15	2530-01-356-4613	510	10
5355-01-355-8824	280	6	2530-01-356-4614	453	22
3120-01-355-8843	319	17	4820-01-356-5559	464	23
4730-01-355-8938	202	17	4820-01-356-6765	473	5
4730-01-355-8938	218	16	4720-01-356-6804	470	13
4820-01-355-8975	463	2	3040-01-356-6837	453	28
4810-01-355-8979	463	8	2510-01-356-6906	453	29
4820-01-355-8980	463	12	5340-01-356-7228	322	38
4730-01-355-9000	470	11	4710-01-356-7535	469	7
4730-01-355-9003	465	10	5930-01-356-8091	490	20
4730-01-355-9043	464	8	5340-01-356-8373	453	11
3040-01-355-9172	369	17	5340-01-356-8440	486	7
5340-01-355-9242	396	4	5340-01-356-8441	354	17
5330-01-355-9248	KITS		5340-01-356-8487	353	7
5330-01-355-9269	453	3	5340-01-356-8488	322	32
5330-01-355-9269	510	28	4730-01-356-8646	468	1
5340-01-355-9368	453	12	4710-01-356-8755	465	3
5340-01-355-9368	503	5	4710-01-356-8756	465	2
5365-01-355-9480	195	4	5120-01-356-8911	529	18
5365-01-355-9480	196	4	5365-01-356-8982	305	7
5365-01-355-9480	204	9	5340-01-356-8986	55	13
5365-01-355-9480	205	5	5340-01-356-8987	350	16
5365-01-355-9480	206	4	5340-01-356-8988	354	17
5365-01-355-9529	453	4	5340-01-356-9033	350	11
5365-01-355-9529	510	27	5340-01-356-9033	351	17
3940-01-355-9712	411	31	5340-01-356-9034	350	4
3940-01-355-9716	373	1	5340-01-356-9034	351	30
6105-01-355-9721	439	31	5340-01-356-9457	358	17
5975-01-355-9744	365	6	5340-01-356-9473	339	35
5331-01-355-9911	463	17	5340-01-356-9474	350	9

## SECTION IV

TM9-2320-364-24P

(1)	(2)	(3)	(4)	(5)	(6)	(7)
ITEM	SMR			PART		
NO	CODE	NSN	CAGEC	NUMBER	DESCRIPTION AND USABLE ON CODES (UOC)	QTY

## CROSS REFERENCE INDEXES

## NATIONAL STOCK NUMBER INDEX

STOCK NUMBER	FIGURE	ITEM	STOCK NUMBER	FIGURE	ITEM
5340-01-356-9474	351	16	2590-01-357-6074	339	29
5340-01-356-9476	305	17	5365-01-357-6257	304	12
5340-01-356-9477	456	7	4730-01-357-6526	270	17
5340-01-356-9485	49	11	2510-01-357-6575	350	19
5340-01-356-9486	350	30	2510-01-357-6576	350	23
5340-01-356-9496	305	24	2510-01-357-6577	339	30
4730-01-356-9875	464	1	2510-01-357-6578	339	8
5330-01-356-9971	48	4	2510-01-357-6579	339	14
5940-01-357-0069	133	22	2540-01-357-6657	350	14
5330-01-357-0109	350	5	2540-01-357-6657	351	13
5330-01-357-0110	351	31	2540-01-357-6657	354	12
5340-01-357-0692	486	2	5330-01-357-7510	KITS	
5120-01-357-0740	529	15	5330-01-357-7511	KITS	
5120-01-357-0741	529	16	5330-01-357-7512	KITS	
5120-01-357-0742	529	17	5330-01-357-7903	KITS	
5120-01-357-0743	529	21	5330-01-357-7904	KITS	
3120-01-357-0864	83	2	2590-01-357-8669	456	6
5935-01-357-1036	85	2	2590-01-357-8670	304	13
5306-01-357-1709	322	26	2930-01-357-8761	49	17
6150-01-357-1919	95	18	2930-01-357-8764	55	16
3990-01-357-1944	319	12	2510-01-357-8790	339	13
5306-01-357-2365	117	23	2510-01-357-8794	351	5
2510-01-357-2499	350	22	2510-01-357-8795	353	2
2510-01-357-2500	350	26	2510-01-357-8796	353	2
2510-01-357-2501	350	27	4730-01-357-8810	55	26
2510-01-357-2502	350	28	5310-01-357-8840	486	9
2510-01-357-2503	351	27	5940-01-357-9199	89	4
2510-01-357-2504	351	23	5940-01-357-9200	87	25
2510-01-357-2505	351	25	4710-01-357-9352	51	21
2510-01-357-2506	351	11	6220-01-357-9507	490	19
2510-01-357-2507	353	12	5340-01-357-9959	352	7
2510-01-357-2508	358	9	4710-01-357-9969	48	12
3895-01-357-2584	364	17	4710-01-357-9970	276	16
5120-01-357-2937	528	8	4710-01-357-9970	277	2
5140-01-357-2938	533	49	5975-01-358-0158	448	8
5930-01-357-3033	66	10	5340-01-358-0586	304	1
5930-01-357-3034	66	9	6150-01-358-1100	440	4
5930-01-357-3034	68	11	2930-01-358-1105	55	10
5310-01-357-3768	201	12	5940-01-358-1127	89	1
5310-01-357-3768	217	14	3990-01-358-1146	319	1
5305-01-357-4682	322	39	6160-01-358-1196	117	20
5305-01-357-4682	350	18	2540-01-358-1218	453	1
5305-01-357-4682	460	2	4710-01-358-2453	51	27
5305-01-357-4682	510	25	4710-01-358-2454	51	10
5305-01-357-4682	522	1	2510-01-358-2568	305	15
5305-01-357-4683	322	33	5340-01-358-3083	454	32
4730-01-357-4785	533	9	5340-01-358-3103	312	17
2590-01-357-5411	358	13	5970-01-358-3441	90	11
4710-01-357-5666	270	15	5970-01-358-3441	90	15
3950-01-357-5682	322	41	5315-01-358-3567	314	24
2510-01-357-5684	352	3	5360-01-358-3579	480	7
2510-01-357-5690	351	28	5340-01-358-3612	313	11
2510-01-357-5691	353	14	5340-01-358-3613	311	38
2510-01-357-5692	339	11	5340-01-358-3613	312	7
5440-01-357-5699	304	11	5340-01-358-3613	313	28
4710-01-357-5700	322	5	5340-01-358-3614	311	35
2930-01-357-5722	48	7	5340-01-358-3634	310	9
2510-01-357-6068	350	32	5340-01-358-3635	312	26
2590-01-357-6073	339	28	5340-01-358-3636	313	19

## SECTION IV

TM9-2320-364-24P

(1)	(2)	(3)	(4)	(5)	(6)	(7)
ITEM	SMR			PART		
NO	CODE	NSN	CAGEC	NUMBER	DESCRIPTION AND USABLE ON CODES (UOC)	QTY

## CROSS REFERENCE INDEXES

## NATIONAL STOCK NUMBER INDEX

STOCK NUMBER	FIGURE	ITEM	STOCK NUMBER	FIGURE	ITEM
5340-01-358-3637	310	11	5930-01-358-7243	86	2
5340-01-358-3639	311	14	5305-01-358-7308	455	15
5340-01-358-3640	311	7	5340-01-358-7336	313	32
5340-01-358-3641	313	39	5930-01-358-7347	458	16
5340-01-358-3642	313	37	5930-01-358-7348	458	9
5340-01-358-3646	481	19	5930-01-358-7349	458	28
5340-01-358-3648	312	15	5340-01-358-7599	309	2
5340-01-358-3680	311	32	5331-01-358-8197	480	11
5340-01-358-3681	320	2	5330-01-358-8219	480	6
5340-01-358-3682	320	16	5305-01-358-8404	321	36
5340-01-358-3683	320	12	4820-01-358-8483	480	8
5340-01-358-3684	313	17	4810-01-358-8489	457	1
5340-01-358-3688	309	11	5307-01-358-8495	308	6
5340-01-358-3689	309	17	4820-01-358-8519	281	19
5365-01-358-3709	454	26	4730-01-358-8528	419	20
5307-01-358-3713	322	18	4730-01-358-8534	480	9
5340-01-358-3716	281	32	4730-01-358-8537	459	17
5315-01-358-3736	314	18	4720-01-358-8541	477	3
5315-01-358-3736	514	5	4720-01-358-8546	55	14
5315-01-358-3736	515	7	4710-01-358-8761	275	2
5315-01-358-3736	515	15	4710-01-358-8761	276	4
5315-01-358-3736	515	17	5340-01-358-9202	311	11
5315-01-358-3736	515	35	5340-01-358-9218	313	6
5315-01-358-3736	515	44	5340-01-358-9228	480	4
5330-01-358-3739	KITS		5340-01-358-9230	307	6
5330-01-358-3740	KITS		5340-01-358-9231	307	7
5340-01-358-3941	49	18	5340-01-358-9232	308	20
9905-01-358-4267	443	10	5340-01-358-9233	308	8
9905-01-358-4268	449	2	5340-01-358-9234	311	17
9905-01-358-4269	443	6	5340-01-358-9235	311	2
9905-01-358-4270	449	1	5340-01-358-9236	312	21
5975-01-358-4349	76	1	5305-01-358-9250	320	3
5365-01-358-4557	486	4	5305-01-358-9251	55	27
5340-01-358-4650	339	20	5305-01-358-9251	454	28
5340-01-358-4654	454	10	5330-01-358-9308	KITS	
5340-01-358-4669	51	25	5330-01-358-9309	KITS	
5340-01-358-4671	49	15	6110-01-358-9389	86	3
5340-01-358-4693	485	10	5305-01-359-0193	320	24
5340-01-358-4696	460	1	5305-01-359-0194	454	5
5340-01-358-4697	457	8	5305-01-359-0194	454	15
5310-01-358-4723	455	8	5305-01-359-0195	454	20
5340-01-358-4753	279	11	4820-01-359-0468	281	8
9905-01-358-5197	443	8	4710-01-359-0525	51	16
5365-01-358-5402	458	5	5430-01-359-0653	48	3
5331-01-358-5432	454	12	2990-01-359-0693	487	11
5330-01-358-5561	481	48	2520-01-359-0727	197	1
5340-01-358-5591	308	14	2520-01-359-0727	214	1
5315-01-358-5638	314	20	2520-01-359-0730	212	1
2930-01-358-5894	485	3	2520-01-359-0731	208	1
5340-01-358-6652	313	34	2520-01-359-0734	207	3
5340-01-358-6695	98	29	2540-01-359-0735	351	9
5340-01-358-6698	281	1	4730-01-359-0933	385	38
9905-01-358-6746	446	4	4730-01-359-0934	385	68
9905-01-358-6747	443	7	4730-01-359-0935	385	40
4710-01-358-6946	470	6	2540-01-359-0941	36	15
9905-01-358-7089	449	5	4710-01-359-0968	480	23
6240-01-358-7127	65	4	4810-01-359-0988	458	35
6240-01-358-7127	490	21	4730-01-359-1006	419	12
6140-01-358-7138	488	1	4730-01-359-1009	480	18

## SECTION IV

TM9-2320-364-24P

(1)	(2)	(3)	(4)	(5)	(6)	(7)
ITEM	SMR			PART		
NO	CODE	NSN	CAGEC	NUMBER	DESCRIPTION AND USABLE ON CODES (UOC)	QTY

## CROSS REFERENCE INDEXES

## NATIONAL STOCK NUMBER INDEX

STOCK NUMBER	FIGURE	ITEM	STOCK NUMBER	FIGURE	ITEM
4210-01-359-1080	344	20	4710-01-359-2544	307	15
2930-01-359-1099	48	6	4710-01-359-2558	278	3
5430-01-359-1122	48	9	4710-01-359-2558	279	4
2940-01-359-1123	480	2	4710-01-359-2559	275	19
2510-01-359-1164	308	19	4710-01-359-2559	276	9
2510-01-359-1165	309	10	5120-01-359-2857	529	23
2510-01-359-1166	309	3	6220-01-359-2870	100	10
2510-01-359-1167	305	33	3810-01-359-2890	362	1
4730-01-359-1180	281	2	4720-01-359-2937	477	5
2815-01-359-1180	281	10	4720-01-359-2938	419	9
4730-01-359-1217	461	13	4320-01-359-2939	454	4
2590-01-359-1244	304	1	4320-01-359-2940	481	47
2590-01-359-1245	304	4	4810-01-359-2945	280	3
5340-01-359-1348	481	49	3010-01-359-2946	454	24
5310-01-359-1395	314	8	2540-01-359-3316	358	4
5310-01-359-1395	503	8	9905-01-359-3344	443	11
5310-01-359-1395	515	63	2510-01-359-3377	307	8
5999-01-359-1937	280	1	2510-01-359-3378	307	12
2510-01-359-2067	309	6	2510-01-359-3379	320	20
2510-01-359-2068	309	8	4730-01-359-4775	281	4
2510-01-359-2069	309	21	4720-01-359-4912	477	1
2510-01-359-2070	309	19	4720-01-359-4913	477	10
2510-01-359-2071	311	41	2540-01-359-4964	321	3
2510-01-359-2072	313	23	4730-01-359-5048	281	2
2510-01-359-2073	313	2	2590-01-359-5338	322	20
2540-01-359-2100	307	11	2510-01-359-5745	312	4
2540-01-359-2101	307	10	2510-01-359-5746	312	2
5340-01-359-2208	311	19	2510-01-359-5747	313	30
5340-01-359-2209	313	27	2510-01-359-5748	313	8
5340-01-359-2210	320	13	2510-01-359-5749	313	3
5340-01-359-2221	311	46	4730-01-359-6470	476	1
5340-01-359-2255	307	14	4720-01-359-6481	477	4
5340-01-359-2256	308	11	4720-01-359-6486	55	15
5340-01-359-2257	312	24	4720-01-359-6487	476	3
5340-01-359-2258	313	31	2910-01-359-6548	479	7
5340-01-359-2259	320	10	4710-01-359-6646	275	29
4810-01-359-2348	458	39	4710-01-359-6646	276	1
4730-01-359-2384	481	8	2510-01-359-7176	311	44
4730-01-359-2390	475	3	2510-01-359-7177	313	9
4730-01-359-2390	479	4	2510-01-359-7178	313	5
4720-01-359-2407	419	10	2510-01-359-7179	320	14
4720-01-359-2408	476	23	6150-01-359-7345	148	4
4720-01-359-2409	477	6	5305-01-359-7965	124	4
4720-01-359-2409	533	27	5305-01-359-7965	490	15
4720-01-359-2410	419	11	5305-01-359-7965	510	13
4720-01-359-2411	477	9	2590-01-359-8142	311	34
4720-01-359-2411	533	47	2590-01-359-8142	312	27
4010-01-359-2418	364	21	2940-01-359-8345	480	1
4730-01-359-2429	419	7	2940-01-359-8346	479	16
4730-01-359-2430	419	18	2530-01-359-8402	454	1
2510-01-359-2482	308	5	6150-01-360-0216	490	1
5305-01-359-2512	62	1	6150-01-360-1514	412	26
5305-01-359-2512	63	6	5305-01-360-1664	454	11
5305-01-359-2512	492	4	5305-01-360-1709	480	3
5305-01-359-2512	496	8	4710-01-360-2292	469	6
4820-01-359-2514	458	43	4710-01-360-2293	470	14
4730-01-359-2530	458	4	2510-01-360-3312	320	23
4730-01-359-2531	458	34	6680-01-360-3835	481	4
4730-01-359-2533	458	1	4730-01-360-5986	388	1

## SECTION IV

TM9-2320-364-24P

(1)	(2)	(3)	(4)	(5)	(6)	(7)
ITEM	SMR			PART		
NO	CODE	NSN	CAGEC	NUMBER	DESCRIPTION AND USABLE ON CODES (UOC)	QTY

## CROSS REFERENCE INDEXES

## NATIONAL STOCK NUMBER INDEX

STOCK NUMBER	FIGURE	ITEM	STOCK NUMBER	FIGURE	ITEM
2540-01-360-6538	355	20	6150-01-362-5216	155	1
4710-01-360-9502	470	7	6150-01-362-5217	89	6
5940-01-360-9648	77	12	6150-01-362-5218	90	13
5330-01-361-1181	393	25	6150-01-362-5219	87	30
5331-01-361-1505	470	12	6150-01-362-5220	87	19
5331-01-361-1505	471	2	6150-01-362-5221	88	21
5340-01-361-1538	233	19	6150-01-362-5222	88	9
5340-01-361-1599	248	23	6150-01-362-5223	88	17
5340-01-361-1599	249	5	6150-01-362-5224	88	13
4720-01-361-2278	477	2	6150-01-362-5225	88	5
5340-01-361-2572	151	2	6150-01-362-5226	88	1
5340-01-361-2572	492	5	6150-01-362-5227	86	6
5340-01-361-2572	496	9	6150-01-362-5228	86	4
5340-01-361-2597	241	18	6150-01-362-5240	87	1
5315-01-361-2721	453	6	5305-01-362-6121	56	70
9905-01-361-3085	448	19	5310-01-362-6171	56	98
9905-01-361-3086	448	4	6150-01-362-6365	156	1
5340-01-361-3178	238	1	6150-01-362-6367	88	25
5340-01-361-3535	311	22	5310-01-362-7266	56	97
5340-01-361-3566	233	2	5330-01-363-0667	KITS	
4810-01-361-3898	281	25	5307-01-363-0802	249	17
4820-01-361-3909	281	12	5310-01-363-1580	249	16
4810-01-361-3910	281	14	4820-01-363-2150	249	15
4810-01-361-3911	241	1	6150-01-363-2162	90	7
4730-01-361-3937	236	17	6150-01-363-2164	141	2
4710-01-361-3985	470	8	4730-01-363-2204	251	2
4710-01-361-3991	389	29	1005-01-363-2502	519	1
3040-01-361-5138	363	22	2530-01-363-2505	246	26
3120-01-361-5374	405	9	5340-01-363-2694	245	26
5365-01-361-5599	464	6	5325-01-363-2772	414	6
5340-01-361-5707	405	3	5365-01-363-2898	519	18
4820-01-361-5794	402	1	5365-01-363-2899	100	4
4820-01-361-5795	398	1	5365-01-363-2900	519	14
2920-01-361-5802	58	18	5340-01-363-2944	251	26
2920-01-361-5802	58	62	5340-01-363-3311	248	6
7690-01-361-6407	439	10	5340-01-363-3312	236	6
5305-01-361-6999	454	13	5306-01-363-4057	111	4
5305-01-361-7507	241	3	4010-01-363-4072	322	8
5305-01-361-7507	503	27	5340-01-363-4201	375	13
6620-01-361-7595	106	1	5340-01-363-4204	247	4
5940-01-361-8257	69	2	5340-01-363-4205	268	1
5940-01-361-8257	131	2	5340-01-363-4243	202	5
5940-01-361-8257	133	16	5340-01-363-4243	218	3
5940-01-361-8257	490	10	4730-01-363-4266	245	4
4730-01-361-8329	405	1	4730-01-363-4266	251	10
5310-01-361-8387	2	2	5340-01-363-4301	392	13
5310-01-361-8387	147	2	5430-01-363-4409	246	36
9905-01-361-8611	450	5	5430-01-363-4409	247	31
9905-01-361-8612	490	22	5930-01-363-4605	84	1
9905-01-361-8613	490	23	2920-01-363-5147	56	60
5940-01-361-9096	490	5	2920-01-363-5172	56	79
5330-01-362-0907	KITS		2920-01-363-5173	56	61
2510-01-362-1148	345	3	2920-01-363-5179	56	87
2530-01-362-1613	237	9	2920-01-363-5182	56	76
6150-01-362-1631	489	11	5340-01-363-6137	322	24
3120-01-362-3446	167	7	5340-01-363-6138	57	21
3120-01-362-4502	56	96	5340-01-363-6139	319	6
3120-01-362-5055	56	78	5340-01-363-6140	519	20
6150-01-362-5215	156	12	5340-01-363-6141	467	12



## SECTION IV

TM9-2320-364-24P

(1)	(2)	(3)	(4)	(5)	(6)	(7)
ITEM	SMR			PART		
NO	CODE	NSN	CAGEC	NUMBER	DESCRIPTION AND USABLE ON CODES (UOC)	QTY

## CROSS REFERENCE INDEXES

## NATIONAL STOCK NUMBER INDEX

STOCK NUMBER	FIGURE	ITEM	STOCK NUMBER	FIGURE	ITEM
5905-01-363-6269	124	2	5340-01-363-9215		KITS
2530-01-363-6908	247	21	5340-01-363-9246	322	13
5315-01-363-6984	453	34	5340-01-363-9247	322	23
5305-01-363-7009	364	10	5342-01-363-9247	515	49
5330-01-363-7017	342	9	5999-01-363-9382	102	12
5330-01-363-7020	343	4	5961-01-364-1226	123	18
5330-01-363-7021	342	3	5999-01-364-1237	134	23
6145-01-363-7045	BULK	69	2510-01-364-1603	342	1
5315-01-363-7062	453	35	4310-01-364-1613	369	25
5315-01-363-7062	515	59	6220-01-364-1671	94	1
5331-01-363-7073	385	7	5340-01-364-1959	431	3
5331-01-363-7073	385	13	5340-01-364-1960	340	4
5331-01-363-7073	385	29	5340-01-364-1961	340	1
5331-01-363-7073	385	37	5340-01-364-1962	39	34
5331-01-363-7073	385	39	5340-01-364-1964	318	2
5331-01-363-7073	385	45	5340-01-364-1975	341	2
5331-01-363-7074	385	24	5340-01-364-2011	252	24
5331-01-363-7074	385	41	5975-01-364-2051	77	1
5331-01-363-7074	493	17	6150-01-364-2074	115	4
5331-01-363-7074	495	7	6150-01-364-2075	143	1
5331-01-363-7074	495	9	6150-01-364-2076	142	1
5331-01-363-7074	495	22	5930-01-364-2616	68	3
5365-01-363-7185	237	13	5930-01-364-2617	102	10
5365-01-363-7186	311	21	5365-01-364-2631	317	14
5365-01-363-7187	311	23	5940-01-364-2816	69	7
5910-01-363-7252	115	11	5940-01-364-2816	119	1
5340-01-363-7316	114	3	5940-01-364-2816	131	6
5340-01-363-7317	318	9	5935-01-364-2854	142	11
5340-01-363-7318	519	13	5935-01-364-2855	142	12
5340-01-363-7319	527	3	6150-01-364-2883	142	13
5340-01-363-7320	102	16	6150-01-364-2906	128	1
5340-01-363-7322	519	11	6150-01-364-2908	151	4
5340-01-363-7323	527	6	6220-01-364-3000	317	11
5340-01-363-7414	32	2	4730-01-364-3377	294	29
5340-01-363-7414	249	22	4720-01-364-3392	BULK	63
5340-01-363-7608	322	31	4720-01-364-3393	BULK	64
5340-01-363-7609	526	18	4820-01-364-3405	295	2
5340-01-363-7972	522	5	5935-01-364-3632	143	13
4820-01-363-8002	274	10	5935-01-364-3633	143	14
2990-01-363-8083	47	16	5935-01-364-3634	525	2
2510-01-363-8085	343	1	5935-01-364-3642	142	21
2530-01-363-8179	286	1	5340-01-364-3659	233	14
3020-01-363-8186	57	29	5325-01-364-3692	119	6
5330-01-363-8404	134	16	5325-01-364-3692	134	24
5340-01-363-8489	354	11	6150-01-364-3985	526	10
5340-01-363-8491	147	10	6150-01-364-3993	116	10
5340-01-363-8503	340	6	6150-01-364-4004	144	1
5340-01-363-8504	346	3	6150-01-364-4005	160	1
5340-01-363-8505	346	2	6150-01-364-4006	150	1
5340-01-363-8506	347	10	6150-01-364-4007	525	1
5340-01-363-8521	124	5	5360-01-364-4187	104	7
5305-01-363-8839	335	13	4820-01-364-4193	370	2
6220-01-363-8877	92	1	5310-01-364-4306	294	13
2940-01-363-8988	233	18	5340-01-364-4343	431	3
5340-01-363-9130	117	27	2590-01-364-4350	360	21
5340-01-363-9144	97	8	3120-01-364-4353	306	5
5340-01-363-9145	98	15	3120-01-364-4353	519	8
5340-01-363-9146	115	13	4730-01-364-4404	389	17
5340-01-363-9148	102	5	4730-01-364-4415	294	21

## SECTION IV

TM9-2320-364-24P

(1)	(2)	(3)	(4)	(5)	(6)	(7)
ITEM	SMR			PART		
NO	CODE	NSN	CAGEC	NUMBER	DESCRIPTION AND USABLE ON CODES (UOC)	QTY

## CROSS REFERENCE INDEXES

## NATIONAL STOCK NUMBER INDEX

STOCK NUMBER	FIGURE	ITEM	STOCK NUMBER	FIGURE	ITEM
4720-01-364-4439	BULK	56	2990-01-365-2599	297	24
4720-01-364-4440	BULK	57	2510-01-365-2700	345	1
4720-01-364-4441	BULK	58	4730-01-365-2757	302	1
2520-01-364-4486	274	6	4820-01-365-2841	302	2
2510-01-364-4489	353	13	4720-01-365-2890	266	1
2510-01-364-4491	340	13	4820-01-365-3019	401	1
5935-01-364-4695	134	15	2590-01-365-3049	306	33
5935-01-364-4696	134	22	5340-01-365-3144	436	4
5935-01-364-4697	134	14	5310-01-365-3192	306	3
5935-01-364-4698	134	18	5310-01-365-3192	519	9
5935-01-364-4706	102	13	2510-01-365-3875	306	11
5935-01-364-4734	317	1	2510-01-365-3876	306	14
6220-01-364-5002	317	9	2510-01-365-3877	306	32
5910-01-364-5174	123	17	5120-01-365-4079	530	80
5935-01-364-5211	119	8	6210-01-365-4482	68	9
5935-01-364-5218	84	4	6105-01-365-4593	104	2
4730-01-364-6042	385	17	6110-01-365-4646	110	3
4730-01-364-6042	388	10	5340-01-365-4794	392	12
4730-01-364-6042	389	34	5340-01-365-4959	246	16
5935-01-364-6920	121	1	5340-01-365-4959	247	11
5935-01-364-6921	126	4	4730-01-365-5185	302	14
6220-01-364-6949	95	1	4730-01-365-5324	297	26
6220-01-364-6950	98	1	6105-01-365-5356	KITS	
6220-01-364-6953	97	4	5940-01-365-5426	138	6
6150-01-364-6959	102	8	6150-01-365-5543	116	18
6240-01-364-6962	63	2	6150-01-365-5550	126	1
5985-01-364-6979	522	2	6150-01-365-5551	98	7
6110-01-364-7009	58	26	6240-01-365-7995	65	3
6150-01-364-7286	152	1	5340-01-365-8093	252	20
6150-01-364-7287	153	1	6150-01-365-8208	69	1
5905-01-364-7648	136	3	6150-01-365-8209	125	1
5340-01-364-7800	137	9	6150-01-365-8210	118	1
5340-01-364-8243	22	6	2990-01-365-8803	123	6
5340-01-364-8244	262	5	8145-01-365-8967	484	1
5340-01-364-8245	306	6	6150-01-365-9063	73	2
5340-01-364-8246	306	31	5340-01-365-9382	246	14
5340-01-364-8247	294	12	5340-01-365-9382	247	5
5940-01-364-8636	151	7	6150-01-365-9419	149	1
5940-01-364-8636	152	5	6150-01-366-0333	116	12
6230-01-364-8663	102	1	6150-01-366-0334	138	1
6220-01-364-8665	101	1	6150-01-366-0335	129	1
6220-01-364-8666	95	9	4730-01-366-0704	418	15
6150-01-364-8672	526	6	5940-01-366-1563	119	7
6150-01-364-8676	116	11	6150-01-366-2944	146	1
6150-01-364-8677	116	13	6150-01-366-2945	61	1
5340-01-364-9072	347	1	6680-01-366-3125	64	4
5910-01-364-9163	57	15	2815-01-366-3280	1	1
5340-01-365-0258	60	64	2520-01-366-3314	194	1
5340-01-365-0553	167	12	2520-01-366-3315	194	2
5340-01-365-0609	346	8	2520-01-366-3316	203	2
5340-01-365-0998	306	25	2520-01-366-3317	203	1
5340-01-365-0999	306	25	2520-01-366-3318	203	3
5340-01-365-1034	119	5	2920-01-366-5641	109	1
5340-01-365-1034	134	25	5365-01-366-5825	295	5
5340-01-365-1035	119	9	4730-01-366-7168	385	6
5340-01-365-1035	134	21	2530-01-366-7245	288	13
4820-01-365-2503	302	23	4730-01-366-7329	252	9
2510-01-365-2512	345	5	4730-01-366-9023	385	1
4820-01-365-2568	302	7	5925-01-366-9842	72	6

## SECTION IV

TM9-2320-364-24P

(1)	(2)	(3)	(4)	(5)	(6)	(7)
ITEM	SMR			PART		
NO	CODE	NSN	CAGEC	NUMBER	DESCRIPTION AND USABLE ON CODES (UOC)	QTY

## CROSS REFERENCE INDEXES

## NATIONAL STOCK NUMBER INDEX

STOCK NUMBER	FIGURE	ITEM	STOCK NUMBER	FIGURE	ITEM
2510-01-366-9883	330	17	5330-01-369-7477	371	16
6150-01-367-0867	72	4	5330-01-369-7478	371	19
5120-01-367-3466	529	37	5330-01-369-7479	369	18
5940-01-367-3610	346	18	5330-01-369-7480	427	5
4940-01-367-4657	531	4	5910-01-369-8008	56	34
6150-01-367-5094	137	7	4730-01-369-9368	427	10
6150-01-367-5095	137	3	6150-01-369-9590	74	15
4730-01-367-5486	233	3	6220-01-369-9847	67	23
2920-01-367-5487	112	1	6220-01-369-9848	67	1
4940-01-367-6194	531	5	6220-01-369-9849	67	29
2540-01-367-7392	341	7	6220-01-369-9850	67	28
4730-01-367-7432	41	3	6220-01-369-9851	67	27
4730-01-367-7618	295	1	6220-01-369-9852	67	25
6210-01-367-8722	68	2	4730-01-370-0176	385	20
5340-01-367-9134	56	36	4730-01-370-0176	388	5
5305-01-367-9250	93	8	4730-01-370-0257	377	1
4820-01-367-9902	234	1	4730-01-370-0822	371	20
4730-01-367-9967	234	17	5980-01-370-1311	94	4
4820-01-368-0026	252	12	5940-01-370-2446	102	9
2815-01-368-0154	8	3	6625-01-370-3285	64	9
2530-01-368-0162	270	7	4910-01-370-4908	529	6
4730-01-368-1033	532	5	5940-01-370-5059	121	3
6220-01-368-1195	93	7	5940-01-370-5059	126	5
5945-01-368-1293	123	9	5940-01-370-5059	134	13
5340-01-368-1370	349	15	5940-01-370-5059	146	25
2530-01-368-1558	270	9	5940-01-370-5059	149	3
9905-01-368-1596	298	11	5940-01-370-5059	160	7
2540-01-368-2710	340	7	2540-01-370-6144	343	2
6210-01-368-3186	63	8	2520-01-370-7444	181	1
6210-01-368-3186	68	4	2520-01-370-7445	164	1
5305-01-368-3708	39	4	3940-01-370-7969	411	6
5999-01-368-5292	126	17	3040-01-371-1339	427	11
5310-01-368-6241	280	4	5331-01-371-5119	270	16
6220-01-368-6877	67	5	5331-01-371-5119	270	24
6220-01-368-6878	67	3	2530-01-371-5738	270	13
6220-01-368-6879	67	24	4730-01-371-7279	390	1
6685-01-368-7062	64	5	5310-01-372-2289	349	16
6685-01-368-7134	533	3	5305-01-372-2565	349	14
6685-01-368-7135	532	2	5310-01-372-2660	78	5
6685-01-368-7135	533	2	5310-01-372-2660	78	19
5340-01-368-7274	412	30	5310-01-372-2660	412	29
5950-01-368-7352	396	28	5331-01-372-3610	389	23
5950-01-368-7352	396	39	5330-01-372-3832	407	38
4720-01-368-7560	532	4	5330-01-372-3832	408	42
4720-01-368-7560	533	7	5330-01-372-3832	409	42
4730-01-368-7586	533	13	5330-01-372-3832	410	38
4730-01-368-7590	532	7	5331-01-372-3867	292	41
4730-01-368-7590	533	12	5315-01-372-3971	396	36
5330-01-368-8829	427	16	5340-01-372-3982	462	13
5940-01-368-9579	140	6	5340-01-372-3982	472	11
5940-01-368-9579	154	6	5340-01-372-3984	314	23
2540-01-368-9962	340	14	5340-01-372-3985	314	13
6680-01-369-0591	64	6	5340-01-372-3987	322	43
3120-01-369-0955	371	21	5340-01-372-3989	357	9
5330-01-369-3516	369	26	5340-01-372-3990	357	10
5330-01-369-3516	371	11	5340-01-372-3991	357	5
5961-01-369-4341	77	16	5340-01-372-3992	357	13
2530-01-369-5308	294	1	5340-01-372-3993	357	1
2540-01-369-5326	342	6	5340-01-372-3994	270	3

## SECTION IV

TM9-2320-364-24P

(1)	(2)	(3)	(4)	(5)	(6)	(7)
ITEM	SMR			PART		
NO	CODE	NSN	CAGEC	NUMBER	DESCRIPTION AND USABLE ON CODES (UOC)	QTY

## CROSS REFERENCE INDEXES

## NATIONAL STOCK NUMBER INDEX

STOCK NUMBER	FIGURE	ITEM	STOCK NUMBER	FIGURE	ITEM
5340-01-372-4009	58	8	5355-01-372-8692	237	11
5340-01-372-4009	58	50	5355-01-372-8693	237	10
5340-01-372-4010	58	21	5355-01-372-8694	396	37
5340-01-372-4010	58	57	5355-01-372-8695	363	6
5340-01-372-4011	58	41	2815-01-372-9137	58	38
5340-01-372-4011	58	65	5305-01-372-9403	441	17
5340-01-372-4012	58	4	5930-01-372-9489	71	1
5340-01-372-4012	58	47	6240-01-372-9690	95	11
5330-01-372-4651	KITS		4730-01-372-9694	533	22
5330-01-372-4652	KITS		4730-01-372-9694	533	25
5999-01-372-4955	146	18	4730-01-372-9701	533	11
3110-01-372-5251	514	26	2540-01-372-9729	357	4
3110-01-372-5251	514	34	2930-01-372-9733	48	5
5330-01-372-5296	KITS		4820-01-372-9767	409	22
5330-01-372-5297	KITS		2940-01-372-9827	178	7
5330-01-372-5634	454	3	5340-01-372-9888	408	40
5340-01-372-5649	398	3	5340-01-372-9888	409	40
5340-01-372-5649	399	3	5340-01-372-9889	408	28
5340-01-372-5649	401	3	5340-01-372-9890	409	28
5340-01-372-5649	402	3	4730-01-373-0090	533	23
5340-01-372-5649	407	24	4730-01-373-0092	533	34
5340-01-372-5649	408	24	4730-01-373-0096	533	35
5340-01-372-5649	409	24	4730-01-373-0097	533	36
5340-01-372-5649	410	24	2540-01-373-0126	357	11
5340-01-372-5670	399	9	3815-01-373-0129	407	26
5340-01-372-5670	401	9	3815-01-373-0129	410	26
5340-01-372-5670	407	28	3815-01-373-0130	408	26
5340-01-372-5671	398	9	3815-01-373-0130	409	26
5340-01-372-5671	402	9	4820-01-373-0134	407	16
5340-01-372-5671	410	28	4820-01-373-0134	408	16
5310-01-372-6351	396	38	4820-01-373-0134	409	16
5310-01-372-6352	408	39	4820-01-373-0134	410	16
5310-01-372-6352	409	39	4730-01-373-0201	291	17
5365-01-372-6369	397	7	5950-01-373-0364	403	6
5365-01-372-6369	400	6	5950-01-373-0364	403	18
5360-01-372-6376	355	16	4810-01-373-0450	403	19
5310-01-372-6391	280	5	4730-01-373-0474	532	3
2835-01-372-6415	13	1	4730-01-373-0474	533	5
5310-01-372-7890	39	6	3040-01-373-0500	462	12
5310-01-372-7890	86	12	3040-01-373-0500	472	14
5305-01-372-8347	408	37	4820-01-373-0583	407	22
5305-01-372-8347	409	37	4820-01-373-0584	408	22
5305-01-372-8367	398	17	4820-01-373-0585	410	22
5305-01-372-8367	399	17	3120-01-373-0901	374	7
5305-01-372-8367	401	17	4810-01-373-1086	403	14
5305-01-372-8367	402	17	6240-01-373-1172	159	5
5305-01-372-8367	407	36	4720-01-373-1185	BULK	28
5305-01-372-8367	408	36	4720-01-373-1186	BULK	27
5305-01-372-8367	409	36	4730-01-373-1237	398	6
5305-01-372-8367	410	36	4730-01-373-1237	401	6
4320-01-372-8375	399	10	4730-01-373-1238	402	6
4320-01-372-8375	401	10	4820-01-373-1247	400	4
4320-01-372-8375	407	29	6150-01-373-1381	72	9
4320-01-372-8375	409	29	6220-01-373-1396	101	2
4320-01-372-8376	398	10	8145-01-373-1579	482	1
4320-01-372-8376	402	10	5310-01-373-2539	252	17
4320-01-372-8376	408	29	4810-01-373-2651	403	5
4320-01-372-8376	410	29	4730-01-373-2692	532	6
5330-01-372-8377	KITS		6110-01-373-2857	58	27

## SECTION IV

TM9-2320-364-24P

(1)	(2)	(3)	(4)	(5)	(6)	(7)
ITEM	SMR			PART		
NO	CODE	NSN	CAGEC	NUMBER	DESCRIPTION AND USABLE ON CODES (UOC)	QTY

## CROSS REFERENCE INDEXES

## NATIONAL STOCK NUMBER INDEX

STOCK NUMBER	FIGURE	ITEM	STOCK NUMBER	FIGURE	ITEM
5330-01-373-2973		KITS	5120-01-375-5699	528	23
4940-01-373-2982	532	12	5120-01-375-5700	529	33
4820-01-373-3077	397	12	5340-01-375-6932	514	21
4820-01-373-3077	400	11	5340-01-375-6932	514	29
4820-01-373-3077	404	6	5340-01-375-6932	515	51
4820-01-373-3077	405	10	9330-01-375-9240	514	22
4820-01-373-3077	406	10	9330-01-375-9240	514	30
4820-01-373-3081	397	5	9330-01-375-9240	515	52
4730-01-373-3303	532	14	5935-01-376-1003	90	4
4730-01-373-3304	532	15	7220-01-376-7006	58	40
5999-01-373-4494	120	23	5331-01-376-9629	385	16
4820-01-373-5391	407	2	5331-01-376-9629	385	22
4820-01-373-5391	408	3	5331-01-376-9629	385	31
4820-01-373-5391	409	3	5331-01-376-9629	385	50
4820-01-373-5391	410	2	5331-01-376-9629	385	67
4820-01-373-5688	533	6	5331-01-376-9629	386	2
4810-01-373-5799	397	16	5331-01-376-9629	386	6
4810-01-373-5799	399	6	5331-01-376-9629	386	10
4810-01-373-5799	400	15	5331-01-376-9629	386	13
4810-01-373-5799	401	6	5331-01-376-9629	387	2
4810-01-373-5799	404	4	5331-01-376-9629	387	5
4810-01-373-5799	405	14	5331-01-376-9629	387	12
4810-01-373-5799	406	15	5331-01-376-9629	387	16
4730-01-373-5954	532	13	5331-01-376-9629	388	2
2930-01-373-5991	48	1	5331-01-376-9629	388	7
5310-01-373-6180	66	5	5331-01-376-9629	388	15
9905-01-373-6830	446	3	5331-01-376-9629	390	2
6150-01-373-7026	140	1	5331-01-376-9629	390	5
6150-01-373-7035	58	15	5331-01-376-9629	390	16
5930-01-373-7256	281	27	5331-01-376-9629	391	3
4810-01-373-7257	464	32	5331-01-376-9629	391	6
5930-01-373-7280	281	9	5331-01-376-9629	391	11
6150-01-373-7771	531	6	5331-01-376-9629	495	19
6685-01-373-7976	533	4	5310-01-377-1996	202	12
4720-01-373-9871	533	8	5310-01-377-1996	218	11
8145-01-374-1374	483	1	5330-01-377-2460	KITS	
5305-01-374-1789	103	20	4320-01-377-4329	427	6
5330-01-374-3260	KITS		5365-01-378-1755	165	18
4810-01-374-3859	407	1	5365-01-378-1755	165	21
3040-01-374-4803	462	1	4910-01-378-8863	533	1
5120-01-374-6200	530	69	4910-01-378-9068	532	1
5940-01-374-7658	77	2	5330-01-379-4362	26	6
5120-01-374-8936	528	11	4730-01-379-5057	369	23
5120-01-374-8937	528	19	5340-01-381-9943	265	9
5120-01-374-8968	528	2	5340-01-381-9956	159	9
5120-01-374-8969	528	9	4730-01-382-1646	236	11
5120-01-374-8970	529	19	4730-01-382-1646	248	16
5365-01-375-0527	397	15	4730-01-382-1646	249	26
5365-01-375-0527	400	14	4810-01-382-1697	292	34
5365-01-375-0527	404	3	5340-01-382-1961	411	17
5365-01-375-0527	405	13	5340-01-382-3705	317	15
5365-01-375-0527	406	13	5305-01-382-7493	228	12
5310-01-375-1243	270	2	2590-01-382-8703	339	34
2590-01-375-2097	131	5	3040-01-382-8736	248	28
2590-01-375-2097	493	11	3040-01-382-8736	268	26
5120-01-375-3270	528	21	5999-01-382-8815	74	12
5306-01-375-4165	270	4	5315-01-382-8969	394	31
5120-01-375-4502	528	20	5340-01-382-9808	352	2
9905-01-375-5647	443	1	5340-01-382-9810	456	9

## SECTION IV

TM9-2320-364-24P

(1)	(2)	(3)	(4)	(5)	(6)	(7)
ITEM	SMR			PART		
NO	CODE	NSN	CAGEC	NUMBER	DESCRIPTION AND USABLE ON CODES (UOC)	QTY

## CROSS REFERENCE INDEXES

## NATIONAL STOCK NUMBER INDEX

STOCK NUMBER	FIGURE	ITEM	STOCK NUMBER	FIGURE	ITEM
5340-01-382-9815	339	33	5120-01-383-7878	529	2
5340-01-382-9820	526	22	5945-01-383-8377	123	3
5340-01-382-9826	104	15	5340-01-383-8870	49	25
5340-01-382-9830	321	1	5340-01-383-8870	249	30
5340-01-382-9841	47	25	5340-01-383-8908	342	17
5340-01-382-9847	340	27	5340-01-383-9034	340	31
5340-01-382-9851	313	42	5340-01-383-9034	342	15
5340-01-382-9860	383	21	7690-01-383-9904	65	9
5340-01-382-9861	526	23	7690-01-384-0394	65	7
5340-01-382-9864	339	39	2520-01-384-0930	455	3
5340-01-382-9866	313	41	4730-01-384-1441	248	31
5340-01-382-9871	340	30	4730-01-384-1441	268	23
5340-01-382-9875	49	7	5310-01-384-2536	219	5
5340-01-382-9877	350	29	5310-01-384-2536	220	6
5340-01-382-9892	456	1	7690-01-384-5168	67	26
5310-01-382-9893	434	8	7690-01-384-5206	68	10
5340-01-382-9896	342	18	5342-01-384-6264	530	56
5340-01-382-9990	295	8	4720-01-384-6265	296	10
5340-01-382-9990	302	21	4320-01-384-6283	55	17
4010-01-383-0033	25	11	4730-01-384-6286	202	18
4010-01-383-0033	298	10	4730-01-384-6286	218	17
5360-01-383-0123	245	23	3040-01-384-6372	16	28
5360-01-383-0123	246	29	2590-01-384-6469	339	26
5360-01-383-0123	247	23	2530-01-384-7383	227	2
5360-01-383-0123	515	61	2530-01-384-7383	229	1
5360-01-383-0123	516	12	4720-01-384-8924	BULK	17
5930-01-383-0553	104	8	5330-01-384-9330	454	23
5930-01-383-0565	106	18	5342-01-384-9511	98	28
6680-01-383-0784	533	14	5342-01-384-9511	502	4
5340-01-383-1544	404	15	5365-01-385-0000	227	6
5340-01-383-1544	405	4	5365-01-385-0000	229	2
5340-01-383-1544	406	9	5365-01-385-0000	231	29
5340-01-383-1927	428	11	5999-01-385-1181	102	3
2590-01-383-2240	343	10	5340-01-385-2050	360	14
2990-01-383-2241	106	22	5120-01-385-2795	530	39
2990-01-383-2260	339	25	3120-01-385-3491	KITS	
2990-01-383-2279	343	9	5315-01-385-3783	381	21
2990-01-383-2342	339	27	4910-01-385-6779	530	64
2990-01-383-2346	47	23	5120-01-385-7288	530	32
2520-01-383-2365	455	1	5340-01-385-7832	374	42
2990-01-383-2371	339	32	4730-01-385-8918	418	12
5365-01-383-2409	220	5	2940-01-385-8931	248	29
5340-01-383-2414	397	11	2940-01-385-8931	248	32
5340-01-383-2414	400	10	2940-01-385-8931	268	24
5340-01-383-2457	354	6	2940-01-385-8931	268	27
5340-01-383-2502	354	7	5340-01-385-9862	360	19
5330-01-383-3190	343	11	5305-01-386-0456	381	24
5330-01-383-3455	339	22	5305-01-386-0468	374	41
2510-01-383-3468	339	7	5305-01-386-0468	384	7
4910-01-383-3489	531	2	5305-01-386-0490	374	39
5330-01-383-3977	11	1	5305-01-386-0992	374	35
5940-01-383-4537	119	14	3040-01-386-3308	321	35
5935-01-383-5884	146	17	2530-01-386-3433	202	1
5935-01-383-5884	160	10	2590-01-386-4397	381	25
5325-01-383-6002	343	6	6220-01-386-4832	67	10
5365-01-383-6016	302	22	6220-01-386-5150	67	8
5310-01-383-6080	434	10	5120-01-386-5988	529	28
7690-01-383-6525	67	21	5120-01-386-5999	529	27
5310-01-383-7327	336	6	4940-01-386-6108	529	14

## SECTION IV

TM9-2320-364-24P

(1) ITEM NO	(2) SMR CODE	(3) NSN	(4) CAGEC	(5) PART NUMBER	(6) DESCRIPTION AND USABLE ON CODES (UOC)	(7) QTY
-------------------	--------------------	------------	--------------	-----------------------	--	------------

## CROSS REFERENCE INDEXES

## NATIONAL STOCK NUMBER INDEX

STOCK NUMBER	FIGURE	ITEM	STOCK NUMBER	FIGURE	ITEM
3120-01-386-6459	381	27	2540-01-393-2149	338	7
2590-01-386-8379	360	12	4810-01-393-2154	403	1
5120-01-386-8664	529	22	6680-01-393-4017	300	3
4730-01-387-4742	385	27	4720-01-393-4541	437	23
4810-01-387-5423	410	1	4710-01-393-4544	272	6
6150-01-387-6357	414	1	4710-01-393-4546	272	1
2510-01-387-9517	344	1	5330-01-393-4779	KITS	
2510-01-387-9535	344	12	5330-01-393-5075	KITS	
5340-01-388-1801	374	37	4720-01-393-5238	385	57
5340-01-388-1811	374	33	9905-01-393-6342	439	11
5340-01-388-1811	381	19	5331-01-393-6789	295	6
5340-01-388-1813	381	20	5331-01-393-6789	297	27
5340-01-388-2311	374	38	5306-01-393-7077	300	11
3110-01-388-3204	199	12	5315-01-393-9941	291	21
3110-01-388-3204	213	12	5315-01-393-9942	285	4
5330-01-388-3727	290	7	5325-01-394-2414	337	7
5945-01-388-9200	500	3	5325-01-394-2414	340	5
2510-01-389-0708	344	21	5325-01-394-2414	342	8
5310-01-389-2364	201	17	5325-01-394-2414	345	6
5310-01-389-2364	217	17	5325-01-394-2414	346	4
5340-01-389-2375	106	7	5325-01-394-2414	360	9
5340-01-389-2417	455	12	5340-01-394-2415	310	8
5305-01-389-2571	201	15	5340-01-394-2416	293	43
5305-01-389-2571	217	15	5340-01-394-2417	167	14
5340-01-389-3462	463	15	5325-01-394-2418	339	40
5340-01-389-3462	464	10	5340-01-394-2419	334	4
5340-01-389-3537	463	14	5340-01-394-2420	466	20
5340-01-389-3537	464	18	5340-01-394-2421	466	25
5340-01-389-3537	464	35	5340-01-394-2422	485	2
3950-01-389-3600	322	35	5340-01-394-2740	485	8
2510-01-389-4151	344	14	5340-01-394-2741	351	32
5310-01-389-4162	210	31	5330-01-394-3549	KITS	
5935-01-389-9914	160	6	5305-01-394-3551	442	11
2510-01-390-2710	344	5	5365-01-394-3553	466	3
5340-01-390-2964	124	8	5940-01-394-4065	122	21
5330-01-390-4718	7	25	5340-01-394-4483	268	29
5330-01-390-4718	21	8	5340-01-394-4483	496	1
5310-01-390-5105	56	73	4720-01-394-4795	389	27
6220-01-390-6992	67	12	4720-01-394-4796	389	44
7690-01-390-7303	67	11	4710-01-394-4797	389	43
4730-01-390-8073	503	46	5306-01-394-5385	366	8
6160-01-390-8146	117	11	5306-01-394-5385	382	4
5330-01-390-9045	12	22	5306-01-394-5385	411	30
5330-01-390-9045	262	4	5365-01-394-5981	393	6
9905-01-391-1273	447	1	2990-01-394-6171	47	15
5365-01-391-5211	341	9	2940-01-394-6172	301	7
6680-01-391-5310	65	11	4730-01-394-6175	389	45
4730-01-391-9920	42	3	2540-01-394-6176	442	8
2590-01-392-2328	25	3	2990-01-394-6177	442	12
2540-01-392-2329	338	13	2540-01-394-6178	356	5
2540-01-392-3886	KITS		4730-01-394-6179	290	12
2540-01-392-6758	393	18	2590-01-394-6180	440	20
5340-01-392-8505	290	13	4730-01-394-6185	393	5
5340-01-392-8505	291	16	7690-01-394-6294	443	2
5330-01-392-8534	KITS		5340-01-394-7855	438	9
2510-01-392-8607	399	1	2540-01-394-7958	412	1
2510-01-392-8607	401	1	4140-01-394-8043	442	13
2540-01-392-8625	374	24	4140-01-394-8046	442	10
4730-01-392-8626	406	1	5935-01-394-8222	142	19

## SECTION IV

TM9-2320-364-24P

(1)	(2)	(3)	(4)	(5)	(6)	(7)
ITEM	SMR			PART		
NO	CODE	NSN	CAGEC	NUMBER	DESCRIPTION AND USABLE ON CODES (UOC)	QTY

## CROSS REFERENCE INDEXES

## NATIONAL STOCK NUMBER INDEX

STOCK NUMBER	FIGURE	ITEM	STOCK NUMBER	FIGURE	ITEM
5935-01-394-8224	78	8	5330-01-396-3948	198	37
5935-01-394-8224	78	16	5330-01-396-3948	208	13
5935-01-394-8226	78	3	5330-01-396-3948	212	33
5935-01-394-8226	78	21	5330-01-396-3948	212	37
5330-01-394-8346	BULK	4	5330-01-396-3948	214	24
5930-01-394-8403	412	2	5930-01-396-5427	198	30
5365-01-394-9283	351	10	5930-01-396-5427	212	30
5305-01-395-0144	338	9	5305-01-396-7229	411	18
5310-01-395-0148	75	1	4320-01-396-7776	454	14
6150-01-395-0607	79	1	4010-01-396-9451	304	5
5340-01-395-0776	344	16	5340-01-397-0287	338	19
5325-01-395-0827	95	17	5340-01-397-3404	306	13
5325-01-395-0827	337	4	9905-01-397-4790	448	22
5325-01-395-0827	338	11	3910-01-397-5277	319	21
5325-01-395-0827	346	10	5925-01-397-6422	58	5
5325-01-395-0827	347	2	5925-01-397-6422	58	48
5325-01-395-0827	501	15	5330-01-397-6491	11	3
5310-01-395-0830	392	4	5980-01-397-6612	98	26
5325-01-395-1247	305	16	5961-01-397-6613	58	19
5325-01-395-1247	360	11	5961-01-397-6613	58	61
5310-01-395-1250	22	19	4030-01-397-8133	322	9
5910-01-395-1497	58	22	6150-01-398-0223	79	5
5910-01-395-1497	58	56	9905-01-398-0397	448	21
5999-01-395-1499	83	7	5930-01-398-1179	75	3
5325-01-395-2124	339	12	2520-01-398-1998	455	10
5325-01-395-2124	346	11	2940-01-398-3361	179	20
5325-01-395-2124	437	5	5305-01-398-3581	86	1
4730-01-395-2235	389	46	5330-01-398-6304	38	6
4730-01-395-2734	404	1	4730-01-398-7635	5	7
5315-01-395-4217	314	15	4730-01-398-7635	6	11
5315-01-395-4217	343	7	4730-01-398-7635	7	7
5315-01-395-4217	515	95	4730-01-398-7635	106	32
5315-01-395-4217	516	21	4730-01-398-8329	441	10
5975-01-395-4871	307	16	5330-01-398-8749	KITS	
5305-01-395-5109	83	5	5935-01-398-9765	78	7
5305-01-395-5109	363	11	5935-01-398-9765	78	17
5999-01-395-5805	413	6	2520-01-398-9941	186	7
5310-01-395-6272	290	2	4730-01-399-0879	533	44
5935-01-395-6782	414	3	5365-01-399-2031	458	7
5935-01-395-6784	80	2	5905-01-399-4393	106	30
5935-01-395-6786	80	11	5120-01-399-8789	528	16
5935-01-395-6792	414	2	5365-01-400-2783	330	18
8105-01-395-7063	414	7	4730-01-400-3145	51	26
5325-01-395-8023	142	20	4730-01-400-3145	485	5
5930-01-395-8629	197	23	4730-01-400-3145	487	1
5930-01-395-8629	198	34	5305-01-406-1666	398	4
5930-01-395-8629	208	10	5305-01-406-1666	399	4
5930-01-395-8629	212	34	5305-01-406-1666	401	4
5930-01-395-8629	214	23	5305-01-406-1666	402	4
4720-01-395-8772	BULK	5	5305-01-406-1666	407	23
4720-01-395-8773	BULK	36	5305-01-406-1666	408	23
2510-01-396-1367	453	36	5305-01-406-1666	409	23
3020-01-396-2344	367	1	5305-01-406-1666	410	23
3020-01-396-2346	368	7	2815-01-406-1952	14	13
5999-01-396-2986	151	14	2815-01-406-1974	9	13
5999-01-396-2986	153	2	2510-01-406-2272	351	22
5999-01-396-2986	153	15	5330-01-406-8221	300	5
5330-01-396-3948	197	26	5330-01-406-8221	481	3
5330-01-396-3948	198	33	6680-01-406-8991	22	10



## SECTION IV

TM9-2320-364-24P

(1)	(2)	(3)	(4)	(5)	(6)	(7)
ITEM	SMR			PART		
NO	CODE	NSN	CAGEC	NUMBER	DESCRIPTION AND USABLE ON CODES (UOC)	QTY

## CROSS REFERENCE INDEXES

## NATIONAL STOCK NUMBER INDEX

STOCK NUMBER	FIGURE	ITEM	STOCK NUMBER	FIGURE	ITEM
5340-01-406-9704	339	17	5315-01-411-2482	516	22
5342-01-406-9717	481	1	5315-01-411-2483	426	7
5340-01-407-0496	397	10	2510-01-411-2739	314	17
5340-01-407-0496	400	9	2510-01-411-2742	314	10
5340-01-407-0496	404	2	2805-01-411-2743	49	10
5340-01-407-0496	406	8	2930-01-411-2744	49	19
2520-01-407-0703	193	1	2510-01-411-2745	314	16
9905-01-407-1731	447	3	2510-01-411-2746	314	26
5330-01-407-2363	412	27	2510-01-411-2747	351	20
5330-01-407-3475	KITS		2510-01-411-2750	352	8
5306-01-407-7188	338	12	5306-01-411-6384	103	16
5306-01-407-7190	293	14	5306-01-411-6384	103	35
5306-01-407-7190	293	35	2530-01-411-7534	209	20
2520-01-407-7506	199	25	5330-01-411-8856	340	17
4730-01-407-7512	179	5	5330-01-411-9521	300	9
5340-01-407-9021	520	5	5910-01-412-0443	58	20
2520-01-407-9245	198	1	5910-01-412-0443	58	54
4820-01-408-0151	403	7	4720-01-412-1141	387	10
4720-01-408-0152	477	11	5305-01-412-1256	201	18
4820-01-408-0154	403	20	5305-01-412-1256	217	18
3040-01-408-1025	398	15	2510-01-412-2662	314	5
3040-01-408-1025	399	15	4720-01-412-2672	389	26
3040-01-408-1025	401	15	4720-01-412-2673	389	30
3040-01-408-1025	402	15	4720-01-412-2674	389	7
3040-01-408-1025	407	34	4720-01-412-2675	391	7
3040-01-408-1025	410	34	4720-01-412-2676	391	14
2910-01-408-1530	30	2	4720-01-412-2677	391	16
2540-01-408-1538	321	39	4710-01-412-3662	306	12
3040-01-408-1565	158	4	5305-01-412-4849	434	11
4030-01-408-2774	321	37	2510-01-412-6532	352	9
5315-01-408-2807	321	45	2540-01-412-6766	356	3
5935-01-408-2896	156	10	4720-01-412-8167	385	60
5330-01-408-3580	BULK	50	4720-01-412-8168	389	28
5310-01-408-4076	321	46	4720-01-412-8169	389	39
2530-01-408-4704	231	26	4720-01-412-8177	390	30
2540-01-408-4705	338	19	5340-01-412-8766	392	15
4730-01-408-4732	475	11	2540-01-412-8971	338	7
4820-01-408-6971	437	25	5342-01-412-9724	KITS	
5307-01-408-8013	211	9	5340-01-412-9775	384	20
2920-01-408-8145	KITS		4720-01-413-0076	391	15
5670-01-408-8386	315	3	4720-01-413-0083	391	12
4820-01-408-9959	417	7	6150-01-413-2232	490	7
4820-01-408-9963	409	1	6150-01-413-2233	489	9
4820-01-408-9964	408	1	4720-01-413-2582	385	54
5305-01-409-0204	321	40	4720-01-413-2584	385	26
5340-01-409-0247	307	2	4720-01-413-2585	385	61
5340-01-409-0248	2	11	4720-01-413-2586	385	55
5340-01-410-6641	51	18	4720-01-413-2587	387	9
5340-01-410-6643	358	21	4720-01-413-2588	386	4
5340-01-410-7938	340	16	4720-01-413-2589	390	18
2520-01-410-8096	456	5	4720-01-413-2590	387	7
2530-01-410-8800	223	6	4720-01-413-2591	388	8
2530-01-410-8800	225	8	4720-01-413-2592	391	13
5306-01-410-9087	270	6	4720-01-413-2593	390	22
2540-01-410-9980	344	13	4720-01-413-2596	389	20
2930-01-411-2128	49	2	5910-01-413-2844	30	12
2510-01-411-2129	352	6	6150-01-413-3484	81	2
2930-01-411-2133	49	1	6150-01-413-3485	81	16
5315-01-411-2482	314	2	6150-01-413-3486	81	13

## SECTION IV

TM9-2320-364-24P

(1)	(2)	(3)	(4)	(5)	(6)	(7)
ITEM	SMR			PART		
NO	CODE	NSN	CAGEC	NUMBER	DESCRIPTION AND USABLE ON CODES (UOC)	QTY

## CROSS REFERENCE INDEXES

## NATIONAL STOCK NUMBER INDEX

STOCK NUMBER	FIGURE	ITEM	STOCK NUMBER	FIGURE	ITEM
6150-01-413-3487	81	9	5315-01-419-8204	314	3
6150-01-413-3488	81	5	4730-01-420-5663	38	7
6150-01-413-3489	82	1	4730-01-420-5912	321	34
6150-01-413-3490	78	1	4710-01-420-7929	33	21
6150-01-413-3491	80	9	6240-01-420-8320	92	3
4720-01-413-4023	385	58	5331-01-420-8670	33	23
4720-01-413-4025	391	4	9905-01-421-0341	444	4
4720-01-413-4026	390	11	5310-01-421-1982	179	19
4720-01-413-4028	390	31	5305-01-421-4218	193	8
4720-01-413-5989	391	17	5305-01-421-4222	193	8
4720-01-413-5990	391	8	2940-01-422-0386	521	3
5975-01-413-6387	87	10	3120-01-422-0620	179	17
6150-01-413-7951	80	1	2590-01-422-1912	38	5
4720-01-413-8225	385	59	3040-01-422-3961	166	1
6150-01-413-8381	81	20	5935-01-422-8185	158	13
4720-01-413-8851	385	33	5365-01-423-0843	288	6
9905-01-413-8991	25	13	5365-01-423-0843	288	28
4720-01-413-9547	419	3	2910-01-423-2859	44	5
4720-01-413-9548	419	1	5330-01-423-3412	264	5
4720-01-413-9549	419	2	6220-01-423-9491	93	9
9905-01-414-0062	452	2	4710-01-425-2122	270	15
9905-01-414-0067	450	2	5315-01-429-6971	504	13
9905-01-414-0068	444	1	5315-01-429-6971	514	13
4720-01-414-0338	389	40	5315-01-429-6971	515	20
4720-01-414-0340	387	6	5315-01-429-7284	515	33
5342-01-414-2177	103	13	5315-01-429-7296	514	8
5342-01-414-2177	103	32	5315-01-429-7296	515	11
2590-01-414-3179	453	2	2510-01-429-9684	515	1
5995-01-414-3391	489	2	5306-01-430-8791	56	99
6150-01-414-3395	78	15	5365-01-430-8828	323	12
2815-01-414-4380	13	2	5365-01-430-8828	325	14
6220-01-414-4506	98	24	5315-01-431-0602	515	101
9905-01-414-4914	444	2	6140-01-431-1172	116	17
5325-01-414-7133	337	12	5305-01-431-5149	510	4
9905-01-414-7391	450	1	5331-01-431-6558	385	9
9905-01-414-7403	451	2	5315-01-431-9369	515	3
2510-01-414-8837	354	9	5315-01-431-9369	515	42
9905-01-414-8943	480	17	2510-01-434-8191	326	5
5210-01-415-0075	529	24	6685-01-434-8242	46	11
4720-01-415-2526	390	28	5310-01-439-0818	56	101
4720-01-415-2527	389	5	4140-01-439-1956	56	62
4720-01-415-2528	391	18	3120-01-439-4848	56	72
4720-01-415-8284	387	3	5999-01-440-0370	56	88
4720-01-415-9484	477	7	5920-01-440-2790	56	104
4720-01-416-1562	390	10	2910-01-441-5124	46	7
4720-01-416-1568	387	8	5306-01-442-3322	16	25
9905-01-416-4897	420	15	2540-01-445-8099	KITS	
5310-01-417-1049	55	18	2920-01-446-1356	103	24
4730-01-417-3197	KITS		6150-01-446-2490	146	1
6150-01-417-7410	490	24	6150-01-446-2492	149	7
5330-01-418-0626	482	3	6150-01-446-2496	118	1
5331-01-418-1040	380	2	6150-01-446-2498	129	1
9905-01-418-4502	444	3	2590-01-446-5108	22	11
9905-01-418-4973	443	13	2590-01-446-5108	356	20
5330-01-418-5688	483	3	2815-01-446-5175	1	1
5330-01-418-5688	484	3	3040-01-446-6857	17	4
2530-01-418-8380	263	5	5340-01-446-7435	321	26
5340-01-419-2317	325	6	5940-01-446-7607	149	9
5340-01-419-2318	325	6	2990-01-446-7720	103	23

## SECTION IV

TM9-2320-364-24P

(1)	(2)	(3)	(4)	(5)	(6)	(7)
ITEM	SMR	NSN	CAGEC	PART	DESCRIPTION AND USABLE ON CODES (UOC)	QTY
NO	CODE			NUMBER		

## CROSS REFERENCE INDEXES

## NATIONAL STOCK NUMBER INDEX

STOCK NUMBER	FIGURE	ITEM	STOCK NUMBER	FIGURE	ITEM
5360-01-446-9220	321	15	2530-01-458-0263	289	6
4320-01-447-0654	454	16	2530-01-458-3869	289	6
4320-01-447-0710	454	6	2530-01-458-6344	286	23
7690-01-447-1019	68	12	2530-01-458-6349	286	15
2530-01-447-1461	KITS		2530-01-458-6520	287	2
5330-01-447-1706	12	34	2530-01-458-6525	286	4
6220-01-447-1913	521	8	3030-01-458-6606	57	28
4730-01-447-3217	454	9	2530-01-458-8983	289	6
4730-01-447-3217	454	18	2530-01-458-8985	286	17
5310-01-447-4251	234	20	2530-01-458-8985	287	6
5977-01-447-5053	283	5	2920-01-458-9238	56	59
5305-01-447-5693	321	29	5980-01-459-1848	98	20
5305-01-447-5695	321	28	5980-01-459-2073	95	4
5305-01-447-5699	265	5	5980-01-459-2073	96	3
5935-01-447-6280	149	8	5980-01-459-2073	99	7
5315-01-448-0599	321	16	5930-01-459-2296	KITS	
5315-01-448-0603	321	25	2590-01-459-2297	KITS	
5315-01-448-0604	321	18	6220-01-459-3128	95	2
4730-01-448-2618	33	17	6220-01-459-3128	96	1
2540-01-448-2879	321	17	6220-01-459-3128	99	3
5340-01-448-5055	103	31	6220-01-459-5697	98	16
5305-01-450-5735	17	24	5930-01-459-6476	KITS	
5305-01-450-5736	17	26	2530-01-460-2440	286	27
5306-01-450-5769	7	28	2530-01-460-2440	287	4
5306-01-450-5769	148	1	5999-01-460-3294	491	1
6150-01-452-0280	148	3	2540-12-164-7287	486	5
5120-01-454-1916	529	26	5305-12-320-0069	81	4
2540-01-454-4302	KITS		5305-12-320-0069	81	6
5307-01-456-6938	KITS		5305-12-320-0069	81	10
5305-01-456-9449	91	18	5305-12-320-0069	81	14
5905-01-457-0657	136	3	5305-12-320-0069	81	17
2530-01-458-0260	289	6	5305-12-320-0069	81	21

## SECTION IV

TM9-2320-364-24P

(1) ITEM NO	(2) SMR CODE	(3) NSN	(4) CAGEC	(5) PART NUMBER	(6) DESCRIPTION AND USABLE ON CODES (UOC)	(7) QTY
-------------------	--------------------	------------	--------------	-----------------------	--	------------

## CROSS REFERENCE INDEXES

## PART NUMBER INDEX

FSCM	PART NUMBER	STOCK NUMBER	FIGURE NO	ITEM NO
71400	A 203107-NL	5940-01-357-9199	89	4
71400	A 203118-NL	5940-01-357-9200	87	25
08832	A-DF-671	- - -	479	8
08832	A-LF-2550	5330-01-276-7351	479	13
6N039	A-10284	5305-01-345-3748	324	1
50064	A-267	5305-01-351-7701	412	9
8U591	A-2872S	5325-01-292-8383	523	20
12361	A-290045	5310-01-203-3227	394	21
12361	A-290051	5365-01-203-0604	394	19
12361	A-290062	3110-01-205-2607	394	33
78500	A-3102-E-4451	- - -	289	2
78500	A-3102-F-4452	- - -	289	2
78500	A-3102-G-4453	- - -	289	2
78500	A-3144-D-1096	2530-01-458-0263	289	6
78500	A-3144-E-1097	2530-01-458-0260	289	6
78500	A-3144-F-1098	2530-01-458-8983	289	6
78500	A-3144-T-1034	- - -	289	6
78500	A-3144-U-1035	- - -	289	6
78500	A-3144-X-1064	2530-01-458-3869	289	6
78500	A-3260-C-1459	2520-01-354-9239	198	16
78500	A-3260-C-1459	2520-01-354-9239	212	16
6N039	A-5332	5306-01-344-7993	329	1
50064	A/103	5331-01-214-1912	412	4
50064	A/281	5330-01-352-1997	412	11
50064	A/74	5305-01-215-9127	412	13
50064	A/76	5305-01-230-6091	412	14
70901	AA-946-4	3120-00-293-6176	367	15
72582	AAAC0085	- - -	40	6
72582	AAAC0105	- - -	40	11
72582	AAAC0190	- - -	40	3
72582	AAAC0260	- - -	40	17
72582	AAAE0090	- - -	41	8
05693	AAPQ-64	5320-01-083-3255	334	22
78225	AAX0851	2930-00-789-0117	48	14
70417	AA1212-2	3120-00-287-6492	364	16
5A910	ACC-6134	6220-01-363-8877	92	1
98660	AC1000-8-4	4730-00-441-8700	192	14
06970	AC208	5340-01-171-3765	190	7
28158	AE30574	5310-00-092-6831	330	7
28158	AE30574	5310-00-092-6831	331	11
28158	AE30574	5310-00-092-6831	332	6
1P322	AE372-16	4720-00-803-9701	BULK	18
1P322	AE372-4	4720-01-067-6472	BULK	19
1P322	AE373-12	4720-00-447-0027	BULK	20
1P322	AE373-6	4720-00-722-4723	BULK	21
1P322	AE373-8	4720-00-797-2488	BULK	22
1P322	AE38001-FR-0808	4730-01-282-1689	533	17
1P322	AE38001-FR-0808	4730-01-282-1689	533	31
53790	AF2	5306-01-217-1881	392	10
72582	AHHH0620	- - -	41	2
78276	ALS7-1024-130	5325-01-395-0827	95	17
78276	ALS7-1024-130	5325-01-395-0827	337	4
78276	ALS7-1024-130	5325-01-395-0827	338	11
78276	ALS7-1024-130	5325-01-395-0827	346	10
78276	ALS7-1024-130	5325-01-395-0827	347	2
78276	ALS7-1024-130	5325-01-395-0827	501	15
78276	ALS7-1024-225	5325-01-414-7133	337	12
78276	ALS7-420-165	5325-01-394-2414	337	7

## SECTION IV

TM9-2320-364-24P

(1)	(2)	(3)	(4)	(5)	(6)	(7)
ITEM	SMR			PART		
NO	CODE	NSN	CAGEC	NUMBER	DESCRIPTION AND USABLE ON CODES (UOC)	QTY

## CROSS REFERENCE INDEXES

## PART NUMBER INDEX

FSCM	PART NUMBER	STOCK NUMBER	FIGURE NO	ITEM NO
78276	ALS7-420-165	5325-01-394-2414	340	5
78276	ALS7-420-165	5325-01-394-2414	342	8
78276	ALS7-420-165	5325-01-394-2414	345	6
78276	ALS7-420-165	5325-01-394-2414	346	4
78276	ALS7-420-165	5325-01-394-2414	360	9
78276	ALS7-420-260	5325-01-395-1247	305	16
78276	ALS7-420-260	5325-01-395-1247	360	11
78276	ALS7-518-150	5325-01-395-2124	339	12
78276	ALS7-518-150	5325-01-395-2124	346	11
78276	ALS7-518-150	5325-01-395-2124	437	5
78276	ALS7-518-312	5325-01-394-2418	339	40
88044	AN-665-21R	5340-00-530-5353	338	3
65664	ANNY-1024-9-M	5310-01-395-0148	75	1
88044	AN365-1024A	5310-00-208-1918	104	13
88044	AN365-1024A	5310-00-208-1918	117	18
88044	AN365-1024A	5310-00-208-1918	305	29
88044	AN365-1024A	5310-00-208-1918	338	14
88044	AN365-1024A	5310-00-208-1918	339	24
88044	AN365-1024A	5310-00-208-1918	341	1
88044	AN365-1024A	5310-00-208-1918	341	3
88044	AN365-1024A	5310-00-208-1918	349	10
88044	AN365-1024A	5310-00-208-1918	357	8
88044	AN365-1024A	5310-00-208-1918	361	9
88044	AN365-1024A	5310-00-208-1918	432	1
88044	AN365-1024A	5310-00-208-1918	441	1
88044	AN970-5	5310-00-167-0767	47	21
88044	AN970-5	5310-00-167-0767	49	9
88044	AN970-5	5310-00-167-0767	322	12
88044	AN970-5	5310-00-167-0767	335	10
88044	AN970-5	5310-00-167-0767	339	3
88044	AN970-5	5310-00-167-0767	351	4
88044	AN970-5	5310-00-167-0767	466	4
81541	AP-7-1-50-103	5925-01-351-0694	82	4
13520	ARP568-014	5331-01-213-6795	479	15
24346	AV102	5340-01-013-3159	241	14
35510	A001-4806AA	2920-01-349-9934	56	1
07334	A0563	4730-00-639-9730	237	1
07334	A0563	4730-00-639-9730	241	4
50064	A069-2075-04	5340-01-352-7618	412	3
78500	A1-1228-V-1270	3110-01-343-1796	271	4
78500	A1-3102-E-4451	2530-01-350-7708	289	1
78500	A1-3102-F-4452	2530-01-349-7951	289	1
78500	A1-3102-G-4453	2530-01-349-7952	289	1
10988	A11507	5330-00-846-8177	189	26
78500	A1205A2315	5330-01-344-0635	271	8
78500	A1205W2259	5330-01-345-4712	271	7
78500	A12247C55	2530-01-350-1661	219	16
78500	A12247C55	2530-01-350-1661	220	17
K4975	A126D	5310-00-843-7890	520	9
98624	A1300R	- - -	38	9
98624	A1305T	- - -	38	4
98624	A1348C	2590-01-422-1912	38	5
98624	A1364A	- - -	38	8
98624	A1368H1	4730-01-420-5663	38	7
K0274	A16-17J1CBHR	4730-01-356-8646	468	1
64575	A2A0005A66Q	2590-01-354-8241	384	13
77873	A307777000-8	5330-00-920-4157	389	13
77873	A307777000-8	5330-00-920-4157	389	16

## SECTION IV

TM9-2320-364-24P

(1) ITEM NO	(2) SMR CODE	(3) NSN	(4) CAGEC	(5) PART NUMBER	(6) DESCRIPTION AND USABLE ON CODES (UOC)	(7) QTY
-------------------	--------------------	------------	--------------	-----------------------	--	------------

## CROSS REFERENCE INDEXES

## PART NUMBER INDEX

FSCM	PART NUMBER	STOCK NUMBER	FIGURE NO	ITEM NO
78500	A3102Y4367	- - -	289	2
78500	A3144P1030	- - -	289	6
78500	A3144P1031	- - -	289	6
99199	A335	4730-00-254-6211	236	23
99199	A335	4730-00-254-6211	267	7
41947	A339-E1-8C	4730-00-254-6215	39	1
41947	A339-E1-8C	4730-00-254-6215	50	4
0FHH8	A4B125T053525N	4810-01-356-0501	464	12
0FHH8	A5B060014350N	4810-01-356-2637	473	7
98624	A545	- - -	38	3
0F5L2	B-2841-1	5365-01-344-2476	329	3
0F5L2	B-2848	3040-01-346-9820	311	3
85411	B-83	5340-01-383-2457	354	6
72582	BAHP0095	- - -	40	7
72582	BAHP0200	- - -	40	3
98410	BB-2141	5940-00-926-0085	61	21
98410	BB-2141	5940-00-926-0085	69	3
98410	BB-2141	5940-00-926-0085	146	15
28158	BE-22186	2510-01-153-2738	330	5
28158	BE-22186	2510-01-153-2738	331	4
28158	BE-22186	2510-01-153-2738	332	4
71468	BFR-18-1S-1	5935-00-655-3120	501	12
71468	BFR20-29S-1	- - -	501	11
27238	BH00163-6	5310-00-070-6870	37	8
62983	BK590716	- - -	457	6
U3998	BLR1010	- - -	514	23
U3998	BLR1010	- - -	514	31
U3998	BLR1024	- - -	514	27
U3998	BLR1024	- - -	514	35
U3998	BLR1046	- - -	515	53
OPZP2	BLR1236	3110-01-372-5251	514	26
OPZP2	BLR1236	3110-01-372-5251	514	34
U3998	BLR1237	- - -	514	24
U3998	BLR1237	- - -	514	32
U3998	BLR4351	- - -	515	58
U3998	BLR990/02	- - -	514	25
U3998	BLR990/02	- - -	514	33
U3998	BLR990/02	- - -	515	56
08558	BT-33-73BF	4935-01-254-9808	528	1
3Z048	BTT43	5320-01-351-5621	452	4
27182	BZ-223024	5305-01-372-2565	349	14
11873	B109-1693-2	6150-01-148-1698	72	5
11873	B109-1693-3	6150-01-373-1381	72	9
11873	B109-1693-4	6150-01-367-0867	72	4
11873	B109-1693-5	6150-01-354-1334	72	16
80204	B1821BH025C075N	5305-00-068-0508	16	25
80204	B1821BH025C075N	5305-00-068-0508	58	36
80204	B1821BH025C075N	5305-00-068-0508	76	2
80204	B1821BH025C075N	5305-00-068-0508	360	1
80204	B1821BH025C075N	5305-00-068-0508	510	14
80204	B1821BH025C100N	5305-00-225-3843	509	7
80204	B1821BH025C113N	5305-00-225-3842	392	3
80204	B1821BH025C125N	5305-00-068-0509	113	5
80204	B1821BH025C150N	5305-00-071-2509	175	8
80204	B1821BH025C150N	5305-00-071-2509	179	14
80204	B1821BH025C175N	5305-00-071-2510	117	16
80204	B1821BH025C175N	5305-00-071-2510	361	4
80204	B1821BH025C225N	5305-00-071-2512	191	8

## SECTION IV

TM9-2320-364-24P

(1) ITEM NO	(2) SMR CODE	(3) NSN	(4) CAGEC	(5) PART NUMBER	(6) DESCRIPTION AND USABLE ON CODES (UOC)	(7) QTY
-------------------	--------------------	------------	--------------	-----------------------	--	------------

## CROSS REFERENCE INDEXES

## PART NUMBER INDEX

FSCM	PART NUMBER	STOCK NUMBER	FIGURE NO	ITEM NO
80204	B1821BH025C300N	5305-00-071-2515	179	7
80204	B1821BH025F138N	5305-00-267-8955	434	2
80204	B1821BH031C063N	5306-00-226-4824	367	20
80204	B1821BH031C063N	5306-00-226-4824	368	1
80204	B1821BH031C075N	5306-00-226-4825	56	31
80204	B1821BH031C075N	5306-00-226-4825	363	26
80204	B1821BH031C075N	5306-00-226-4825	364	13
80204	B1821BH031C075N	5306-00-226-4825	366	23
80204	B1821BH031C075N	5306-00-226-4825	368	12
80204	B1821BH031C075N	5306-00-226-4825	515	71
80204	B1821BH031C088N	5306-00-226-4826	24	28
80204	B1821BH031C150N	5305-00-226-4831	49	26
80204	B1821BH031C150N	5305-00-226-4831	114	5
80204	B1821BH031C150N	5305-00-226-4831	364	18
80204	B1821BH031C150N	5305-00-226-4831	365	12
80204	B1821BH031C150N	5305-00-226-4831	367	16
80204	B1821BH031C150N	5305-00-226-4831	375	10
80204	B1821BH031C200N	5306-00-226-4833	374	31
80204	B1821BH031C250N	5306-00-226-4835	33	33
80204	B1821BH031C250N	5306-00-226-4835	36	4
80204	B1821BH031C250N	5306-00-226-4835	291	10
80204	B1821BH031C325N	5306-00-226-4838	381	16
80204	B1821BH031C400N	5306-00-226-4841	183	47
80204	B1821BH031C400N	5306-00-226-4841	191	10
80204	B1821BH038C063N	5305-00-721-5492	363	14
80204	B1821BH038C063N	5305-00-721-5492	363	36
80204	B1821BH038C063N	5305-00-721-5492	364	31
80204	B1821BH038C063N	5305-00-721-5492	365	22
80204	B1821BH038C075N	5305-00-543-4372	363	36
80204	B1821BH038C075N	5305-00-543-4372	364	24
80204	B1821BH038C075N	5305-00-543-4372	365	22
80204	B1821BH038C075N	5305-00-543-4372	395	10
96906	B1821BH038C100D	5305-00-942-2196	10	15
80204	B1821BH038C100L	5306-01-114-0963	355	8
80204	B1821BH038C113N	5305-00-543-2419	100	1
80204	B1821BH038C113N	5305-00-543-2419	314	7
80204	B1821BH038C113N	5305-00-543-2419	503	10
80204	B1821BH038C125N	5305-00-068-0511	11	14
80204	B1821BH038C125N	5305-00-068-0511	23	12
80204	B1821BH038C125N	5305-00-068-0511	36	28
80204	B1821BH038C125N	5305-00-068-0511	380	11
80204	B1821BH038C150N	5305-00-725-2317	262	10
80204	B1821BH038C175N	5305-00-821-3869	103	14
80204	B1821BH038C200N	5305-00-782-9489	28	5
80204	B1821BH038C275N	5305-00-781-3926	394	1
80204	B1821BH038C350N	5305-00-781-3927	50	3
80204	B1821BH038C400N	5305-00-781-3928	305	32
80204	B1821BH038C400N	5305-00-781-3928	394	15
80204	B1821BH038C400N	5305-00-781-3928	461	1
80204	B1821BH038C450N	5305-00-857-6886	304	10
80204	B1821BH038C475N	5305-00-781-3930	304	7
80204	B1821BH038C500N	5305-00-964-0503	19	12
80204	B1821BH038F125N	5305-00-269-3238	163	16
80204	B1821BH038F150N	5305-00-269-3240	292	14
80204	B1821BH038F200N	5305-00-269-3242	374	19
80204	B1821BH044C150N	5305-00-071-2055	53	20
80204	B1821BH050C075N	5305-00-732-0512	301	1
80204	B1821BH050C075N	5305-00-732-0512	363	23

## SECTION IV

TM9-2320-364-24P

(1) ITEM NO	(2) SMR CODE	(3) NSN	(4) CAGEC	(5) PART NUMBER	(6) DESCRIPTION AND USABLE ON CODES (UOC)	(7) QTY
-------------------	--------------------	------------	--------------	-----------------------	--	------------

## CROSS REFERENCE INDEXES

## PART NUMBER INDEX

FSCM	PART NUMBER	STOCK NUMBER	FIGURE NO	ITEM NO
80204	B1821BH050C113N	5305-00-732-0511	374	29
80204	B1821BH050C125N	5305-00-071-2067	183	49
80204	B1821BH050C125N	5305-00-071-2067	374	27
80204	B1821BH050C125N	5305-00-071-2067	482	13
80204	B1821BH050C125N	5305-00-071-2067	483	13
80204	B1821BH050C125N	5305-00-071-2067	484	11
80204	B1821BH050C150N	5305-00-071-2069	183	32
80204	B1821BH050C175N	5305-00-071-2070	371	15
80204	B1821BH050C175N	5305-00-071-2070	418	23
80204	B1821BH050C200N	5305-00-071-2071	420	32
80204	B1821BH050C250N	5305-00-071-2073	18	1
80204	B1821BH050C325N	5305-00-071-2076	12	24
80204	B1821BH050C325N	5305-00-071-2076	117	26
80204	B1821BH050C350N	5305-00-071-2077	369	27
80204	B1821BH050C400N	5305-00-071-2079	323	2
80204	B1821BH050C400N	5305-00-071-2079	325	2
80204	B1821BH050F150N	5305-00-719-5221	91	4
80204	B1821BH050F175N	5305-00-719-5235	482	5
80204	B1821BH056C225N	5305-00-716-7675	393	16
80204	B1821BH056F138N	5305-01-277-0464	292	27
80204	B1821BH063C100N	5305-00-724-7218	51	23
80204	B1821BH063C100N	5305-00-724-7218	383	22
80204	B1821BH063C125N	5305-00-724-7219	483	5
80204	B1821BH063C150N	5305-00-724-7220	332	14
80204	B1821BH063C150N	5305-00-724-7220	425	2
80204	B1821BH063C150N	5305-00-724-7220	519	10
80204	B1821BH063C200N	5305-00-724-7222	482	16
80204	B1821BH063C350N	5305-00-724-7247	286	14
80204	B1821BH063C350N	5305-00-724-7247	287	14
80204	B1821BH063C400N	5305-00-724-7254	182	4
80204	B1821BH063C400N	5305-00-724-7254	330	16
80204	B1821BH063C400N	5305-00-724-7254	331	9
80204	B1821BH063C400N	5305-00-724-7254	335	2
80204	B1821BH063C450N	5305-00-724-7264	305	34
80204	B1821BH063C450N	5305-00-724-7264	306	4
80204	B1821BH063C450N	5305-00-724-7264	306	20
80204	B1821BH063C450N	5305-00-724-7264	330	14
80204	B1821BH063C450N	5305-00-724-7264	332	9
80204	B1821BH063C450N	5305-00-724-7264	519	7
80204	B1821BH063F175N	5305-00-726-2550	484	6
80204	B1821BH063F200N	5305-00-726-2551	482	6
80204	B1821BH075C125N	5305-00-947-4352	363	20
80204	B1821BH075C125N	5305-00-947-4352	366	11
80204	B1821BH075C125N	5305-00-947-4352	382	1
80204	B1821BH075C225N	5305-00-900-0576	181	5
80204	B1821BH075C350N	5305-00-947-4356	382	9
80204	B1821BH075C500N	5305-00-947-4362	305	9
98410	B189	5940-00-481-3164	119	15
74197	B3000-090	5310-01-365-3192	306	3
74197	B3000-090	5310-01-365-3192	519	9
62161	B3040	2530-01-349-2058	270	1
81361	B5-19-1676-2	4730-00-808-5089	523	3
81361	B5-19-1829	4240-00-007-9453	523	9
81361	B5-19-1831	5340-00-595-5208	523	10
88907	B54-32780	4730-00-278-2523	15	21
88907	B54-32780	4730-00-278-2523	487	10
79227	B580-1/2IN.	4820-00-417-1120	39	33
79227	B580-1/2IN.	4820-00-417-1120	43	20



## SECTION IV

TM9-2320-364-24P

(1) ITEM NO	(2) SMR CODE	(3) NSN	(4) CAGEC	(5) PART NUMBER	(6) DESCRIPTION AND USABLE ON CODES (UOC)	(7) QTY
-------------------	--------------------	------------	--------------	-----------------------	--	------------

## CROSS REFERENCE INDEXES

## PART NUMBER INDEX

FSCM	PART NUMBER	STOCK NUMBER	FIGURE NO	ITEM NO
41625	B68302	2530-01-192-4315	190	13
85411	B700	5340-01-383-2502	354	7
73439	B71-04360-011	5305-01-354-5761	97	12
73439	B71-04360-011	5305-01-354-5761	356	17
73439	B71-04360-011	5305-01-354-5761	440	22
73439	B71-04768-002	5305-01-398-3581	86	1
93907	B71-10015-002	5305-01-352-2066	95	14
93907	B71-10015-002	5305-01-352-2066	96	8
93907	B71-10015-002	5305-01-352-2066	99	10
93907	B71-10015-002	5305-01-352-2066	335	7
93907	B71-10015-002	5305-01-352-2066	336	8
93907	B71-10015-002	5305-01-352-2066	346	6
93907	B71-10015-002	5305-01-352-2066	438	10
93907	B71-10015-002	5305-01-352-2066	522	6
91510	B7141-036-DA	4810-01-361-3911	241	1
56501	B86	5940-00-156-1509	97	7
56501	B86	5940-00-156-1509	142	25
56501	B86	5940-00-156-1509	143	15
56501	B86	5940-00-156-1509	146	29
56501	B86	5940-00-156-1509	151	6
56501	B86	5940-00-156-1509	525	3
0F5L2	C-10288-1	2530-01-344-5882	331	10
6N039	C-10289-1	2530-01-344-5881	331	6
0F5L2	C-10443	2510-01-337-4119	324	2
82484	C-1100-2-20	2540-01-262-7708	436	2
06721	C-11472-J	- - -	234	3
0F5L2	C-14284	5340-01-358-3648	312	15
0F5L2	C-2159	5365-01-344-2477	329	4
82484	C-270	5325-01-353-9602	437	19
82484	C-945	9905-01-356-2744	437	11
30780	CAP/JIC-16/SS-TE THERED	- - -	481	22
1C645	CA030006	2990-01-359-0693	487	11
71468	CA121003-3	- - -	492	6
71468	CA121003-3	- - -	496	10
17549	CA121003-6	5340-01-345-4050	317	4
71468	CA3100E18-10SB-F 80	5935-01-364-3642	142	21
71468	CA3100F-14S-5SB- 05-F80	- - -	498	3
71468	CA3100F16S-08SF8 0	5935-01-364-2854	142	11
71468	CA3100F18-1SF80	5935-01-112-9792	155	4
71468	CA3100F18-10SF80	5935-01-364-2855	142	12
71468	CA3100R20-29PF80	5935-01-408-2896	156	10
71468	CA3101F10SL-3PF8 0	5935-01-357-1036	85	2
71468	CA3102R18-1S-F80	5935-01-317-6762	87	21
71468	CA3102R18-1S-F80	5935-01-317-6762	89	8
71468	CA3102R20-7SF80	- - -	500	10
71468	CA3102R24-22SF80	- - -	500	11
71468	CA3106F-12-5S	5935-01-364-3634	525	2
71468	CA3106F-20-7P-F8 0	- - -	498	6
71468	CA3106F10SL-3SF8 0	5935-00-146-5811	155	5
71468	CA3106F10SL-3SF8 0	5935-00-146-5811	506	3

## SECTION IV

TM9-2320-364-24P

(1) ITEM NO	(2) SMR CODE	(3) NSN	(4) CAGEC	(5) PART NUMBER	(6) DESCRIPTION AND USABLE ON CODES (UOC)	(7) QTY
-------------------	--------------------	------------	--------------	-----------------------	--	------------

## CROSS REFERENCE INDEXES

## PART NUMBER INDEX

FSCM	PART NUMBER	STOCK NUMBER	FIGURE NO	ITEM NO
71468	CA3106F14S-2PF80	5935-01-364-3633	143	14
71468	CA3106F14S-9SF80	5935-01-364-3632	143	13
71468	CA3106F16S-8P-F80	- - -	498	2
71468	CA3106F18-1PF80	5935-01-112-9782	86	7
71468	CA3106F18-1PF80	5935-01-112-9782	155	3
71468	CA3106F18-1PF80	5935-01-112-9782	506	2
71468	CA3106F20-29S-F80	5935-01-297-2794	156	14
71468	CA3106F24-22P-F80	- - -	498	5
76005	CB-1124-2	5342-01-160-5937	306	29
76005	CB-1124-2	5342-01-160-5937	335	4
0FHH8	CCS024D	5950-01-355-7136	463	13
0FHH8	CCS024D	5950-01-355-7136	464	39
08832	CCS3	2940-01-359-8346	479	16
01141	CDA285-5-389GD	2520-01-204-8114	380	8
01295	CDM-3	5925-01-397-6422	58	5
01295	CDM-3	5925-01-397-6422	58	48
15235	CGB192-SG	5975-01-098-8572	154	5
15235	CGB294	5975-00-284-6335	78	25
55561	CIR-030F-32-6-S-F80	- - -	498	4
55561	CIR32TF	5340-01-361-2572	151	2
55561	CIR32TF	5340-01-361-2572	492	5
55561	CIR32TF	5340-01-361-2572	496	9
71468	CIT-SS-10	5120-01-374-8968	528	2
53606	CJV-0809	5340-01-317-5450	466	22
75272	CJV-1313	5340-01-281-3553	384	4
61510	CKE42A	5310-00-375-0518	33	9
50064	CNTR250/523EE	5998-01-201-6416	412	5
75272	COV-0511	5340-01-163-2651	375	7
75272	COV-1311	5340-01-105-2271	78	14
75272	COV-1311	5340-01-105-2271	391	21
75272	COV-1913	5340-01-298-3216	38	22
75272	COV-1913	5340-01-298-3216	51	2
75272	COV-1913	5340-01-298-3216	164	11
75272	COV-1913	5340-01-298-3216	299	8
75272	COV-3313	5340-01-081-3419	145	3
75272	COV-3313	5340-01-081-3419	228	18
75272	COV-3313	5340-01-081-3419	246	1
75272	COV-3313	5340-01-081-3419	248	12
75272	COV-3313	5340-01-081-3419	250	17
75272	COV-3313	5340-01-081-3419	251	7
75272	COV-3313	5340-01-081-3419	252	23
75272	COV-3313	5340-01-081-3419	275	14
75272	COV-3313	5340-01-081-3419	383	18
19207	CPR102737	5306-00-182-9230	327	6
19207	CPR102737	5306-00-182-9230	328	6
19207	CPR102737	5306-00-182-9230	329	8
95745	CP13-10RP	5315-00-123-0002	395	9
95745	CP13-12	4320-00-122-4327	395	2
95745	CP13-23	4320-01-351-8600	395	3
95745	CP13-9	4320-00-122-0619	395	4
7Z588	CT 400L	4730-01-329-9146	51	14
7Z588	CT-300LB	4730-01-207-5985	51	8
7Z588	CT-9410	4730-01-398-8329	441	10
7Z588	CT-9420	4730-01-400-3145	51	26

## SECTION IV

TM9-2320-364-24P

(1)	(2)	(3)	(4)	(5)	(6)	(7)
ITEM	SMR			PART		
NO	CODE	NSN	CAGEC	NUMBER	DESCRIPTION AND USABLE ON CODES (UOC)	QTY

## CROSS REFERENCE INDEXES

## PART NUMBER INDEX

FSCM	PART NUMBER	STOCK NUMBER	FIGURE NO	ITEM NO
54846	CV3-10-P-0-3	4820-01-365-2841	302	2
96508	CW24	5120-01-192-9403	530	13
75272	COV-2515	5340-01-060-8686	15	19
75272	COV-2515	5340-01-060-8686	147	4
75272	COV050971	5340-01-038-9481	440	23
75272	COV050971	5340-01-038-9481	504	11
75272	COV050971	5340-01-038-9481	510	16
75272	COV1313	5340-00-404-4101	39	20
75272	COV1313	5340-00-404-4101	43	22
75272	COV1313	5340-00-404-4101	129	3
75272	COV1313	5340-00-404-4101	145	9
75272	COV1313	5340-00-404-4101	246	4
75272	COV1313	5340-00-404-4101	251	24
75272	COV1313	5340-00-404-4101	266	17
75272	COV1313	5340-00-404-4101	299	6
75272	COV1313	5340-00-404-4101	489	8
75272	COV1713	5340-00-404-4098	39	17
75272	COV1713	5340-00-404-4098	43	16
75272	COV1713	5340-00-404-4098	116	5
75272	COV1713	5340-00-404-4098	150	12
75272	COV1713	5340-00-404-4098	236	7
75272	COV1713	5340-00-404-4098	242	3
75272	COV1713	5340-00-404-4098	247	2
75272	COV1713	5340-00-404-4098	252	25
75272	COV1713	5340-00-404-4098	299	7
75272	COV1713	5340-00-404-4098	375	16
75272	COV2113	5340-00-404-4100	51	3
75272	COV2113	5340-00-404-4100	116	7
75272	COV2113	5340-00-404-4100	137	1
75272	COV2113	5340-00-404-4100	141	1
75272	COV2113	5340-00-404-4100	145	4
75272	COV2113	5340-00-404-4100	147	14
75272	COV2113	5340-00-404-4100	246	10
75272	COV2113	5340-00-404-4100	441	12
75272	COV2113	5340-00-404-4100	487	7
40501	C04510	2510-01-410-9980	344	13
40501	C04515	2510-01-387-9517	344	1
40501	C04516	2510-01-390-2710	344	5
40501	C04517	2510-01-387-9535	344	12
40501	C04610	2510-01-389-0708	344	21
40501	C04611	2510-01-389-4151	344	14
09332	C10-52R	5315-01-353-6262	429	2
78553	C12044-017-4	5310-00-110-8742	440	24
78553	C12044-017-4	5310-00-110-8742	442	5
78553	C12044-017-4	5310-00-110-8742	445	5
79470	C3169X1	4730-01-216-9355	263	3
81361	C5-19-1900-2	4730-00-935-1643	523	5
94987	C5-19-916-1	4720-00-829-2760	523	1
81361	C5-19-916-2	4720-00-279-0093	523	4
81361	C5-19-916-3	4720-00-279-0094	523	18
81361	C5-19-916-4	4720-00-829-2761	523	24
12361	C6-768-003350	3040-01-353-8505	369	30
13174	C604-200 BLK	4720-00-443-4746	BULK	23
13174	C606 BLACK	4720-01-014-4915	BULK	24
13174	C608-100BLK	4720-01-003-6706	BULK	25
0F5L2	D-10268-1	5340-01-358-3639	311	14
0F5L2	D-10268-2	5340-01-358-3640	311	7
6N039	D-10279	2510-01-346-0082	329	2

## SECTION IV

TM9-2320-364-24P

(1) ITEM NO	(2) SMR CODE	(3) NSN	(4) CAGEC	(5) PART NUMBER	(6) DESCRIPTION AND USABLE ON CODES (UOC)	(7) QTY
-------------------	--------------------	------------	--------------	-----------------------	--	------------

## CROSS REFERENCE INDEXES

## PART NUMBER INDEX

FSCM	PART NUMBER	STOCK NUMBER	FIGURE NO	ITEM NO
84290	D-1334	2530-01-363-6908	247	21
62161	D-528250	5306-01-375-4165	270	4
62161	D-528251	5310-01-375-1243	270	2
60380	DB-50426	3110-00-425-1801	56	26
5A910	DC-12012-3	6220-01-364-8666	95	9
5A910	DC-12012-4	6220-01-414-4506	98	24
72582	DD122486	4730-01-338-2127	36	29
08832	DF-672	- - -	479	12
08832	DF-673	- - -	479	17
1C645	DIN 7604 AM 14X1 .5	5365-01-358-4557	486	4
15526	DIN7603A14X18CU	5330-01-241-0822	486	3
06383	DNF18-250FIB-C	5940-01-204-7742	156	7
28520	DP-1250-2740	5340-01-155-8040	346	14
53790	DP-2	5340-01-355-6821	90	18
28520	DP-250	5340-01-081-2719	346	5
28520	DP-250	5340-01-081-2719	356	12
53790	DP-3	5340-01-231-3916	469	4
53790	DP-3	5340-01-231-3916	495	12
28520	DP-312	5340-01-081-1718	334	19
28520	DP-312	5340-01-081-1718	342	11
28520	DP-312	5340-01-081-1718	353	6
28520	DP-312	5340-01-081-1718	356	14
28520	DP-312	5340-01-081-1718	358	6
28520	DP-375	5340-01-155-8039	351	2
28520	DP-375	5340-01-155-8039	356	15
28520	DP-437-2633	5340-00-837-9912	358	22
28520	DP-750-2683	5340-01-156-0021	346	9
54846	DPS2-10-B-F-0-20	5930-01-358-7347	458	16
54846	DPS2-16-B-F-0-20	5930-01-358-7348	458	9
54846	DPS2-4406	5930-01-358-7349	458	28
06721	DQ-6025	4730-01-417-3197	KITS	
54846	DSV1-10-B-0	4820-01-330-2418	458	22
82271	DS101CX4806	4810-01-373-0450	403	19
82271	DS101NX4806	4810-01-373-2651	403	5
09990	DS161CRTD024HD-1 2T	4810-01-354-5220	384	39
25567	D06	5310-00-725-9479	31	3
84290	D1335	2530-01-363-2505	246	26
0FHH8	D2A60-5.0N	4820-01-356-2632	464	19
19541	D231-3	5340-01-133-8831	503	33
95019	D3F	2520-01-280-4361	455	4
80072	D346-177	5330-00-364-3550	7	24
81361	D5-19-1754	4240-00-565-6059	523	21
81361	D5-19-1772	4240-00-868-7906	523	22
81361	D5-19-1782	4240-00-807-6856	523	13
53790	E(P)	5306-01-233-8596	392	2
82484	E-013-001	6210-01-345-6315	65	2
82484	E-013-001	6210-01-345-6315	66	1
82484	E-013-001	6210-01-345-6315	68	6
82484	E-013-001	6210-01-345-6315	524	2
82484	E-013-001	6210-01-345-6315	526	21
82484	E-013-002	6220-01-355-0001	63	5
82484	E-013-002	6220-01-355-0001	65	1
82484	E-013-003	6240-01-358-7127	65	4
82484	E-013-003	6240-01-358-7127	490	21
82484	E-013-004	6240-01-365-7995	65	3
82484	E-013-005	6240-01-355-0043	64	2

## SECTION IV

TM9-2320-364-24P

(1)	(2)	(3)	(4)	(5)	(6)	(7)
ITEM	SMR			PART		
NO	CODE	NSN	CAGEC	NUMBER	DESCRIPTION AND USABLE ON CODES (UOC)	QTY

## CROSS REFERENCE INDEXES

## PART NUMBER INDEX

FSCM	PART NUMBER	STOCK NUMBER	FIGURE NO	ITEM NO
82484	E-013-005	6240-01-355-0043	73	1
82484	E-013-005	6240-01-355-0043	440	25
82484	E-100-016	5930-01-357-3033	66	10
82484	E-100-017	5930-01-357-3034	66	9
82484	E-100-017	5930-01-357-3034	68	11
82484	E-100-018	5930-01-344-4634	66	8
82484	E-100-019	5930-01-350-9498	66	12
82484	E-100-020	5930-01-351-3682	66	11
82484	E-100-020	5930-01-351-3682	68	5
82484	E-100-020	5930-01-351-3682	524	1
82484	E-100-020	5930-01-351-3682	526	19
82484	E-100-030	5930-01-364-2616	68	3
82484	E-131-001	6220-01-354-7462	63	7
82484	E-131-001	6220-01-354-7462	65	10
2L480	ED-5360	5330-01-408-3580	BULK	50
45152	EE-100041	5305-01-085-9904	57	30
45152	EE-105327	- - -	87	35
45152	EE-105327	- - -	89	12
45152	EE-105327	- - -	155	9
45152	EE-105327	- - -	156	15
45152	EE-105327	- - -	317	3
45152	EE-105327	- - -	500	9
87946	EEE16P	3130-01-157-0950	285	7
45152	EE105327	5305-01-086-3551	492	7
45152	EE105327	5305-01-086-3551	496	11
45152	EE40567	5315-00-182-6769	504	17
45152	EE40567	5315-00-182-6769	514	17
45152	EE40567	5315-00-182-6769	515	24
45152	EE40567	5315-00-182-6769	515	30
45152	EE48904	5315-01-408-2807	321	45
18925	EM-12	4730-01-390-8073	503	46
32705	EPAC-H-20-894133	6110-01-365-4646	110	3
50064	EPHS-770	5999-01-351-4645	412	7
50064	EPHS-771	5999-01-352-3280	412	6
04347	EPK608	8040-00-092-2816	507	4
50064	EPSP-724	5365-01-352-4365	412	10
81901	E1092-523	- - -	508	1
81901	E1094-504	5930-01-383-0553	104	8
81901	E1117-525	- - -	510	12
0FH88	E2A50Y4350NMK2	4820-01-355-8975	463	2
0FH88	E2E125Z4350NMK2	4820-01-356-5559	464	23
81361	E5-15-5300	6665-00-110-9492	526	15
78500	E75503729	5330-01-344-8263	197	19
78500	E75503729	5330-01-344-8263	198	5
78500	E75503729	5330-01-344-8263	198	18
78500	E75503729	5330-01-344-8263	209	29
78500	E75503729	5330-01-344-8263	211	3
78500	E75503729	5330-01-344-8263	212	5
78500	E75503729	5330-01-344-8263	212	18
78500	E75503729	5330-01-344-8263	214	19
78500	E88350250	5340-01-344-2606	201	8
78500	E88350250	5340-01-344-2606	217	8
78940	F-223C31K090B	5340-01-354-7694	31	14
01276	FA4725KKK0955	4720-01-356-4560	467	2
01276	FA4725KKK1040	4720-01-356-4561	467	1
01276	FA6226EEE0220	- - -	105	1
01276	FA6226EEE0240	- - -	25	5
01276	FA6226EEE0370	- - -	180	4

## SECTION IV

TM9-2320-364-24P

(1)	(2)	(3)	(4)	(5)	(6)	(7)
ITEM	SMR			PART		
NO	CODE	NSN	CAGEC	NUMBER	DESCRIPTION AND USABLE ON CODES (UOC)	QTY

## CROSS REFERENCE INDEXES

## PART NUMBER INDEX

FSCM	PART NUMBER	STOCK NUMBER	FIGURE NO	ITEM NO
01276	FA6751MMM0701	- - -	32	4
01276	FA7269EEE0330	- - -	200	1
01276	FA7269EEE0360	- - -	200	4
01276	FA7269EEE0560	- - -	215	1
01276	FA7269EEE0590	- - -	216	1
01276	FA7269EEE0650	- - -	216	4
01276	FA7269EEE0840	- - -	228	19
01276	FA7269GGG0222	- - -	231	32
01276	FA7269HHH0086	- - -	223	23
01276	FA7269HHH0086	- - -	225	25
01276	FA7269HHH0126	- - -	223	27
01276	FA7269HHH0156	- - -	192	18
01276	FA7269HHH0226	- - -	223	29
01276	FA7269HHH0236	- - -	192	9
01276	FA7269HHH0236	- - -	231	35
01276	FA7269HHH0546	- - -	266	15
01276	FA7269HHJ0277	- - -	231	7
01276	FA7269JJJ0230	- - -	276	7
01276	FA7269JJJ0370	- - -	266	12
01276	FA7269JJJ0670	- - -	226	7
01276	FA7269KKK1301	- - -	275	17
01276	FA7269MMM0161	- - -	22	14
01276	FA7269MMM0251	- - -	178	16
01276	FA7269MMM0481	- - -	178	12
01276	FA7269MMM0491	- - -	178	1
01276	FA7269MMM0921	- - -	178	14
01276	FA7558EEE0070	- - -	42	9
01276	FA7558EEE0080	- - -	42	6
01276	FA7558EEE0140	- - -	267	8
01276	FA7558EEE0190	- - -	267	10
01276	FA7558EEE0200	- - -	42	1
01276	FA7558EEE1220	- - -	236	18
01276	FA7558GGG0222	- - -	51	12
01276	FA7558JJJ0120	- - -	20	9
01276	FA7655EEE0310	- - -	266	3
01276	FA7655EEE0380	- - -	200	6
01276	FA7655EEE0630	- - -	216	6
01276	FA7655EEE1010	- - -	245	12
01276	FA7655HHH0250	- - -	225	13
01276	FA7655HHH0980	- - -	228	3
01276	FA7655JJJ0231	- - -	275	20
01276	FA7655JJJ0281	- - -	275	26
01276	FA7655JJJ0331	- - -	224	9
01276	FA7655JJJ0801	- - -	228	6
01276	FA7655KKK0966	- - -	275	11
01276	FA7655KKK1456	- - -	277	5
01276	FA7655MMM0247	- - -	192	1
01276	FA7655MMM0347	- - -	192	23
01276	FA7744JJJ0081	- - -	39	36
01276	FA8171HGG0357	- - -	227	12
01276	FA8171HGG0377	- - -	227	20
01276	FA8171HGG0417	- - -	229	9
01276	FA8171HGG0437	- - -	229	19
01276	FA8569HHH0170	- - -	270	18
01276	FA9504GGG0272	- - -	39	22
01276	FA9504GGG0542	- - -	39	2
01276	FA9504GGG1362	- - -	39	29
01276	FA9504JJJ0370	- - -	39	15

## SECTION IV

TM9-2320-364-24P

(1)	(2)	(3)	(4)	(5)	(6)	(7)
ITEM	SMR			PART		
NO	CODE	NSN	CAGEC	NUMBER	DESCRIPTION AND USABLE ON CODES (UOC)	QTY

## CROSS REFERENCE INDEXES

## PART NUMBER INDEX

FSCM	PART NUMBER	STOCK NUMBER	FIGURE NO	ITEM NO
01276	FA9504JJJ0860	- - -	39	27
01276	FA9504JJJ0930	- - -	39	24
01276	FA9790EEE0461	- - -	192	11
01276	FA9790HHH0122	- - -	266	9
01276	FA9790HHH0132	- - -	223	3
01276	FA9790HHH0132	- - -	225	4
01276	FA9790HHH0242	- - -	223	9
01276	FA9790HHH0242	- - -	225	18
01276	FA9790HHH0502	- - -	232	12
01276	FA9790HHH0512	- - -	230	5
01276	FA9790JHH0363	- - -	227	9
01276	FA9790JHH0373	- - -	227	23
01276	FA9790JHH0413	- - -	229	16
01276	FA9790JHH0433	- - -	229	22
01276	FA9790JJJ0234	- - -	275	6
01276	FA9790JJJ0544	- - -	230	8
01276	FA9790JJJ0544	- - -	232	9
01276	FA9790KKK0856	- - -	276	20
01276	FA9790KKK0866	- - -	276	17
60827	FB-10-09-05-8	6680-01-393-4017	300	3
60827	FB-10-63-00-0	5342-01-406-9717	481	1
60827	FB-7	5330-01-406-8221	300	5
60827	FB-7	5330-01-406-8221	481	3
17284	FB0052	2990-01-336-8214	47	4
71041	FB2428-12	3120-00-074-8574	515	65
54846	FCV7-3410	4820-01-359-2514	458	43
01276	FC184-06	4720-01-074-8373	BULK	26
01276	FC194-16	4720-01-373-1186	BULK	27
01276	FC194-20	4720-01-373-1185	BULK	28
01276	FC350-04	4720-01-090-1675	BULK	29
01276	FC350-06	4720-01-211-9457	BULK	30
01276	FC350-08	4720-00-403-0049	BULK	31
01276	FC350-10	4720-01-168-2658	BULK	32
01276	FC350-12	4720-01-124-9358	BULK	33
01276	FC350-16	4720-01-210-6912	BULK	34
55719	FC88A	5120-01-335-1114	528	6
01276	FD15-1000-04	4820-01-298-8416	180	1
01276	FD15-1000-04	4820-01-298-8416	480	16
01276	FD45-1040-16	5340-01-223-9986	475	15
01276	FD45-1041-16	5340-01-260-6009	475	16
01276	FD45-1168-16-16	4730-01-220-8297	465	14
01276	FD45-1168-16-16	4730-01-220-8297	475	2
01276	FD45-1168-16-16	4730-01-220-8297	475	6
01276	FD45-1168-16-16	4730-01-220-8297	533	42
01276	FD45-1169-16-16	4730-01-221-2080	465	15
01276	FD45-1169-16-16	4730-01-221-2080	475	1
01276	FD45-1169-16-16	4730-01-221-2080	475	14
01276	FD45-1169-16-16	4730-01-221-2080	533	43
01276	FD90-1040-04	5340-01-230-2014	494	10
01276	FD90-1044-04-04	4730-01-222-7576	494	8
01276	FF1010-2420S	4730-01-244-6029	480	27
70417	FF1207-5	3120-00-957-7910	375	18
01276	FF1852T-04-04-S	4730-01-269-9539	297	6
01276	FF1852T-0406S	4730-01-281-5888	294	15
01276	FF1852T-0406S	4730-01-281-5888	459	6
01276	FF1852T-0406S	4730-01-281-5888	476	30
01276	FF1852T-0406S	4730-01-281-5888	493	12
01276	FF1852T-0606S	4730-01-269-9540	476	24

## SECTION IV

TM9-2320-364-24P

(1)	(2)	(3)	(4)	(5)	(6)	(7)
ITEM	SMR			PART		
NO	CODE	NSN	CAGEC	NUMBER	DESCRIPTION AND USABLE ON CODES (UOC)	QTY

## CROSS REFERENCE INDEXES

## PART NUMBER INDEX

FSCM	PART NUMBER	STOCK NUMBER	FIGURE NO	ITEM NO
01276	FF1852T-0816S	4730-01-338-2123	475	7
01276	FF1852T-1008S	4730-01-281-5887	418	1
01276	FF1852T-1010S	4730-01-283-8190	418	5
01276	FF1852T-1216S	4730-01-282-1704	461	4
01276	FF1852T-1610S	4730-01-366-0704	418	15
01276	FF1852T-1612S	4730-01-280-8348	493	16
01276	FF1852T-1612S	4730-01-280-8348	495	20
01276	FF1852T-1616S	4730-01-284-6101	383	2
01276	FF1852T-1616S	4730-01-284-6101	459	24
01276	FF1852T-1616S	4730-01-284-6101	494	11
01276	FF1852T-1616S	4730-01-284-6101	533	37
01276	FF1852T-1620S	4730-01-346-3937	461	7
01276	FF1852T-2016S	4730-01-269-4719	533	38
01276	FF1852T-2024S	4730-01-359-1009	480	18
01276	FF1852T00604S	4730-01-355-5904	297	21
01276	FF1852T0606-214	4730-01-370-0176	385	20
01276	FF1852T0606-214	4730-01-370-0176	388	5
01276	FF1852T0608-214	4730-01-354-2660	386	8
01276	FF1852T0608-214	4730-01-354-2660	387	14
01276	FF1852T0608-214	4730-01-354-2660	495	17
01276	FF1852T0610-214	4730-01-351-9946	391	9
01276	FF1852T0808-214	4730-01-282-5081	294	3
01276	FF1852T0808-214	4730-01-282-5081	303	16
01276	FF1852T0810-214	4730-01-364-6042	385	17
01276	FF1852T0810-214	4730-01-364-6042	388	10
01276	FF1852T0810-214	4730-01-364-6042	389	34
01276	FF1857T-0404S	4730-01-359-6470	476	1
01276	FF1861T-1010S	4730-01-281-0991	476	14
01276	FF1865F0606S	4730-01-371-7279	390	1
01276	FF1865T-1010S	4730-01-328-0605	300	15
01276	FF1865T-1010S	4730-01-328-0605	303	8
01276	FF1868T-0404S	4730-01-280-8351	294	26
01276	FF1868T-0404S	4730-01-280-8351	418	8
01276	FF1868T-0606S	4730-01-280-8350	294	18
01276	FF1868T-0606S	4730-01-280-8350	303	13
01276	FF1868T-0606S	4730-01-280-8350	459	14
01276	FF1868T-0606S	4730-01-280-8350	476	27
01276	FF1868T-0608S	4730-01-345-1063	298	2
01276	FF1868T-0610S	4730-01-351-9949	476	20
01276	FF1868T-0806S	4730-01-281-0990	293	30
01276	FF1868T-0806S	4730-01-281-0990	383	11
01276	FF1868T-0806S	4730-01-281-0990	385	51
01276	FF1868T-0808S	4730-01-269-2404	292	42
01276	FF1868T-0808S	4730-01-269-2404	494	2
01276	FF1868T-0812S	4730-01-364-3377	294	29
01276	FF1868T-1008S	4730-01-281-5891	294	6
01276	FF1868T-1008S	4730-01-281-5891	297	15
01276	FF1868T-1008S	4730-01-281-5891	303	1
01276	FF1868T-1210S	4730-01-346-4685	300	18
01276	FF1868T-1212S	4730-01-283-8195	300	12
01276	FF1868T-1212S	4730-01-283-8195	459	19
01276	FF1868T-1216S	4730-01-282-1707	481	35
01276	FF1868T-1620S	4730-01-346-9735	301	3
01276	FF1868T-1620S	4730-01-346-9735	461	10
01276	FF1868T-1620S	4730-01-346-9735	479	18
01276	FF1868T-1620S	4730-01-346-9735	480	24
01276	FF1868T-2020S	4730-01-281-0989	300	23
01276	FF1868T0406S	4730-01-331-8713	297	18



## SECTION IV

TM9-2320-364-24P

(1)	(2)	(3)	(4)	(5)	(6)	(7)
ITEM	SMR			PART		
NO	CODE	NSN	CAGEC	NUMBER	DESCRIPTION AND USABLE ON CODES (UOC)	QTY

## CROSS REFERENCE INDEXES

## PART NUMBER INDEX

FSCM	PART NUMBER	STOCK NUMBER	FIGURE NO	ITEM NO
01276	FF1868T0406S	4730-01-331-8713	383	7
01276	FF1868T0406S	4730-01-331-8713	459	9
01276	FF1868T0606-214	4730-01-351-8112	385	14
01276	FF1868T0606-214	4730-01-351-8112	386	1
01276	FF1868T0606-214	4730-01-351-8112	387	11
01276	FF1868T0606-214	4730-01-351-8112	390	4
01276	FF1868T0606-214	4730-01-351-8112	391	1
01276	FF1868T0610-214	4730-01-351-9949	388	13
01276	FF1868T1212-214	4730-01-366-7168	385	6
01276	FF1994T-0404S	4730-01-326-3047	419	14
01276	FF1994T-1616S	4730-01-358-8528	419	20
01276	FF1994T0606-214	4730-01-351-8097	385	66
01276	FF1994T0606-214	4730-01-351-8097	387	4
01276	FF1994T0808-214	4730-01-351-8098	385	70
01276	FF2000T-0806S	4730-01-373-0092	533	34
01276	FF2000T1616S	4730-01-399-0879	533	44
01276	FF2030T-1212S	4730-01-359-1006	419	12
01276	FF2031T-0804S	4730-01-323-8616	292	38
01276	FF2031T-1008S	4730-01-338-2114	292	40
01276	FF2031T0404S	4730-01-213-1017	533	46
01276	FF2032T-0806S	4730-01-344-6382	292	36
01276	FF2032T-1008S	4730-01-344-5655	298	22
01276	FF2032T0604-214	4730-01-354-2638	386	5
01276	FF2068T-0806S	4730-01-283-8191	293	37
01276	FF2068T-1616S	4730-01-339-5120	459	1
01276	FF2068T-1616S	4730-01-339-5120	494	5
01276	FF2068T-1620S	4730-01-359-2390	475	3
01276	FF2068T-1620S	4730-01-359-2390	479	4
01276	FF2068T-2020S	4730-01-338-2125	461	15
01276	FF2068T0606-214	4730-01-351-8111	385	30
01276	FF2068T0606-214	4730-01-351-8111	390	15
01276	FF2068T1210S	4730-01-385-8918	418	12
01276	FF2098T0606-214	4730-01-327-1841	387	1
01276	FF2114T-1616S	4730-01-281-1608	533	45
01276	FF2227T0606-214	4730-01-354-2661	386	11
01276	FF2281T-0610S	4730-01-355-5905	476	17
01276	FF2281T-0612S	4730-01-373-0097	533	36
01276	FF2281T-0812S	4730-01-373-0096	533	35
01276	FF2707-041010S	4730-01-391-9920	42	3
01276	FF593-16	4730-01-155-4089	297	1
01276	FF593-16	4730-01-155-4089	476	9
01276	FF593-40	4730-01-234-1780	476	4
01276	FF593-40	4730-01-234-1780	481	38
00624	FF9446-11	5331-01-214-4857	294	27
00624	FF9446-11	5331-01-214-4857	297	7
00624	FF9446-11	5331-01-214-4857	297	20
00624	FF9446-11	5331-01-214-4857	383	8
00624	FF9446-11	5331-01-214-4857	418	10
00624	FF9446-11	5331-01-214-4857	419	15
00624	FF9446-11	5331-01-214-4857	419	17
00624	FF9446-11	5331-01-214-4857	459	7
00624	FF9446-11	5331-01-214-4857	459	11
00624	FF9446-11	5331-01-214-4857	476	2
00624	FF9446-11	5331-01-214-4857	476	31
01276	FF9446-12	5331-01-115-8226	294	19
01276	FF9446-12	5331-01-115-8226	297	22
01276	FF9446-12	5331-01-115-8226	298	4
01276	FF9446-12	5331-01-115-8226	303	15

## SECTION IV

TM9-2320-364-24P

(1)	(2)	(3)	(4)	(5)	(6)	(7)
ITEM	SMR			PART		
NO	CODE	NSN	CAGEC	NUMBER	DESCRIPTION AND USABLE ON CODES (UOC)	QTY

## CROSS REFERENCE INDEXES

## PART NUMBER INDEX

FSCM	PART NUMBER	STOCK NUMBER	FIGURE NO	ITEM NO
01276	FF9446-12	5331-01-115-8226	459	16
01276	FF9446-12	5331-01-115-8226	476	18
01276	FF9446-12	5331-01-115-8226	476	21
01276	FF9446-12	5331-01-115-8226	476	25
01276	FF9446-12	5331-01-115-8226	476	28
01276	FF9446-14	5331-01-269-8580	294	5
01276	FF9446-14	5331-01-269-8580	294	30
01276	FF9446-14	5331-01-269-8580	303	18
01276	FF9446-14	5331-01-269-8580	475	8
01276	FF9446-14	5331-01-269-8580	475	12
01276	FF9446-14	5331-01-269-8580	494	4
01276	FF9446-18	5331-01-092-5503	300	14
01276	FF9446-18	5331-01-092-5503	300	19
01276	FF9446-18	5331-01-092-5503	383	15
01276	FF9446-18	5331-01-092-5503	418	14
01276	FF9446-18	5331-01-092-5503	419	8
01276	FF9446-18	5331-01-092-5503	419	13
01276	FF9446-18	5331-01-092-5503	459	20
01276	FF9446-18	5331-01-092-5503	461	5
01276	FF9446-18	5331-01-092-5503	481	36
01276	FF9446-21	5331-01-269-4323	301	4
01276	FF9446-21	5331-01-269-4323	383	3
01276	FF9446-21	5331-01-269-4323	418	17
01276	FF9446-21	5331-01-269-4323	419	19
01276	FF9446-21	5331-01-269-4323	419	21
01276	FF9446-21	5331-01-269-4323	456	10
01276	FF9446-21	5331-01-269-4323	459	2
01276	FF9446-21	5331-01-269-4323	459	25
01276	FF9446-21	5331-01-269-4323	461	8
01276	FF9446-21	5331-01-269-4323	461	11
01276	FF9446-21	5331-01-269-4323	475	4
01276	FF9446-21	5331-01-269-4323	479	5
01276	FF9446-21	5331-01-269-4323	479	19
01276	FF9446-21	5331-01-269-4323	480	25
01276	FF9446-21	5331-01-269-4323	494	7
01276	FF9446-21	5331-01-269-4323	494	12
01276	FF9446-25	5331-01-269-6152	300	25
01276	FF9446-25	5331-01-269-6152	480	20
01276	FF9855-12	5331-01-376-9629	385	16
01276	FF9855-12	5331-01-376-9629	385	22
01276	FF9855-12	5331-01-376-9629	385	31
01276	FF9855-12	5331-01-376-9629	385	50
01276	FF9855-12	5331-01-376-9629	385	67
01276	FF9855-12	5331-01-376-9629	386	2
01276	FF9855-12	5331-01-376-9629	386	6
01276	FF9855-12	5331-01-376-9629	386	10
01276	FF9855-12	5331-01-376-9629	386	13
01276	FF9855-12	5331-01-376-9629	387	2
01276	FF9855-12	5331-01-376-9629	387	5
01276	FF9855-12	5331-01-376-9629	387	12
01276	FF9855-12	5331-01-376-9629	387	16
01276	FF9855-12	5331-01-376-9629	388	2
01276	FF9855-12	5331-01-376-9629	388	7
01276	FF9855-12	5331-01-376-9629	388	15
01276	FF9855-12	5331-01-376-9629	390	2
01276	FF9855-12	5331-01-376-9629	390	5
01276	FF9855-12	5331-01-376-9629	390	16
01276	FF9855-12	5331-01-376-9629	391	3

## SECTION IV

TM9-2320-364-24P

(1) ITEM NO	(2) SMR CODE	(3) NSN	(4) CAGEC	(5) PART NUMBER	(6) DESCRIPTION AND USABLE ON CODES (UOC)	(7) QTY
-------------------	--------------------	------------	--------------	-----------------------	--	------------

## CROSS REFERENCE INDEXES

## PART NUMBER INDEX

FSCM	PART NUMBER	STOCK NUMBER	FIGURE NO	ITEM NO
01276	FF9855-12	5331-01-376-9629	391	6
01276	FF9855-12	5331-01-376-9629	391	11
01276	FF9855-12	5331-01-376-9629	495	19
01276	FF9855-16	5331-01-372-3867	292	41
01276	FF9855-18	5331-01-363-7073	385	7
01276	FF9855-18	5331-01-363-7073	385	13
01276	FF9855-18	5331-01-363-7073	385	29
01276	FF9855-18	5331-01-363-7073	385	37
01276	FF9855-18	5331-01-363-7073	385	39
01276	FF9855-18	5331-01-363-7073	385	45
01276	FF9855-21	5331-01-363-7074	385	24
01276	FF9855-21	5331-01-363-7074	385	41
01276	FF9855-21	5331-01-363-7074	493	17
01276	FF9855-21	5331-01-363-7074	495	7
01276	FF9855-21	5331-01-363-7074	495	9
01276	FF9855-21	5331-01-363-7074	495	22
01276	FF9863-04S	4730-01-269-9570	419	16
01276	FF9863-12S	4730-01-359-2429	419	7
01276	FF9863-16S	4730-01-359-2430	419	18
01276	FG1197EEE1213	- - -	32	14
01276	FG2190MMM0890	4720-01-365-2890	266	1
01276	FK1267EEE0300	4720-01-359-6487	476	3
01276	FK1267GGG0240	4720-01-359-2408	476	23
01276	FK1267GGG1110	4720-01-346-3176	296	9
01276	FK1267GGG1110	4720-01-346-3176	477	8
01276	FK1267GGG2080	4720-01-384-6265	296	10
01276	FK1268EEE0280	4720-01-346-3175	297	9
01276	FK1268EEE0690	4720-01-413-9547	419	3
01276	FK1268EEE1150	4720-01-359-4913	477	10
01276	FK1268EEE1820	4720-01-346-4688	294	25
01276	FK1269EEE0720	4720-01-359-2410	419	11
01276	FK1269EEG0690	4720-01-353-7436	383	6
01276	FK1328HHH0224	4720-01-356-6804	470	13
01276	FK1329HHH0244	4720-01-356-4555	474	6
01276	FK813TRT0410270	4720-01-359-4912	477	1
01276	FL1428GGG0275	- - -	231	2
01276	FL1942HHH1020	4720-01-346-3942	296	12
01276	FL3370KKK1180	4720-01-346-4687	296	4
1P322	FL3574KKK0600	4720-01-413-9549	419	2
01276	FL3687KKK0660	4720-01-359-2407	419	10
01276	FL4131RMM1650	4720-01-346-6252	296	3
01276	FL4544MMM0550	4720-01-359-6486	55	15
01276	FL806JJJ0345135	- - -	276	23
01276	FL806JJJ0345225	- - -	276	13
01276	FL806JJJ0405045	- - -	277	11
01276	FL806JJJ0405315	- - -	277	8
01276	FL807GGG0245090	- - -	231	17
01276	FL807GGG0255270	- - -	231	23
01276	FL807HHH0236090	- - -	231	15
01276	FL807HHH0236270	- - -	231	21
01276	FL807JJJ0237090	- - -	276	26
01276	FL807JJJ0237270	- - -	276	10
01276	FL9549GGG0340	4720-01-346-3943	298	21
01276	FL9549HHH4200	4720-01-342-0595	475	10
01276	FN704KKK0580270	4720-01-353-2919	383	1
01276	FN704MMM0930150	4720-01-359-2411	477	9
01276	FN704MMM0930150	4720-01-359-2411	533	47
04967	FSS4-1601	5935-01-364-4734	317	1

## SECTION IV

TM9-2320-364-24P

(1) ITEM NO	(2) SMR CODE	(3) NSN	(4) CAGEC	(5) PART NUMBER	(6) DESCRIPTION AND USABLE ON CODES (UOC)	(7) QTY
-------------------	--------------------	------------	--------------	-----------------------	--	------------

## CROSS REFERENCE INDEXES

## PART NUMBER INDEX

FSCM	PART NUMBER	STOCK NUMBER	FIGURE NO	ITEM NO
04967	FSS4-1801	5340-01-364-1964	318	2
60380	FTA-2035	3110-01-204-2208	394	27
60380	FTA2237	3110-01-209-7395	394	32
0LB04	FT6370	6680-01-383-0784	533	14
01276	FU668HHH1840	4720-01-346-6244	296	13
01276	FU680HHH0260180	4720-01-356-4556	473	1
01276	FU681HHH0300180	4720-01-356-4557	473	2
81349	F02A250V5A	5920-00-284-6787	86	9
29944	F08900	2540-01-360-6538	355	20
44185	F101680	5340-01-146-6910	19	28
44185	F101680	5340-01-146-6910	145	8
44185	F101680	5340-01-146-6910	147	9
44185	F101680	5340-01-146-6910	150	11
44185	F101680	5340-01-146-6910	226	9
44185	F101680	5340-01-146-6910	227	17
44185	F101680	5340-01-146-6910	229	12
44185	F101680	5340-01-146-6910	249	20
44185	F101680	5340-01-146-6910	268	5
44185	F101680	5340-01-146-6910	299	3
44185	F101680	5340-01-146-6910	441	9
44185	F101680	5340-01-146-6910	478	5
01276	F1898T0606-214	4730-01-351-9943	391	5
98441	F421HTJCJ7434320 -54	- - -	19	31
87373	F421HTJSJS161616 -60.0	- - -	481	27
08832	G-1399	2940-01-394-6172	301	7
61349	GAH20-1/4NPT-V	4730-01-373-0474	532	3
61349	GAH20-1/4NPT-V	4730-01-373-0474	533	5
53790	GD-3D	5340-01-172-1566	298	15
53790	GD-3D	5340-01-172-1566	470	4
2K272	GE45E8-2RS	- - -	504	8
01276	GG108-NP04-10	4730-01-346-4684	200	3
01276	GG108-NP04-10	4730-01-346-4684	215	3
01276	GG108-NP04-10	4730-01-346-4684	216	3
01276	GG308-NP04-10	4730-01-349-7770	228	16
2K272	GLY.PG 808560 A	5365-01-355-9529	453	4
2K272	GLY.PG 808560 A	5365-01-355-9529	510	27
2K272	GLY.PG657050 A	- - -	511	7
2K272	GLY.PG657070 A	- - -	511	4
63097	GPV-0510-88	4320-01-132-4882	191	1
81348	GP3STYLXTYRACLO/ O/16.00R20/M/TBT	2610-01-334-2694	282	1
82484	GS-2655	5340-01-365-3144	436	4
82484	GS-2906	3040-01-354-2800	436	3
0FHH8	GS028000N	4810-01-355-8979	463	8
0FHH8	GS028510N	4810-01-356-0505	464	40
82484	GW-123	2540-01-210-9638	437	18
82484	GW-58	2540-00-114-4180	437	24
82484	GW-85	5340-01-355-0195	437	2
82484	GW24-3	- - -	437	7
08832	G1238-2	2910-01-359-6548	479	7
87373	HA 002690-A	- - -	481	21
OKAW7	HB90SH	2530-01-353-3010	283	2
07382	HC-6	4730-01-219-2049	243	7
07382	HC-6	4730-01-219-2049	437	1
64678	HD 34-24-23 PN	5935-01-336-6414	120	19
43473	HDB36-24-23SN-05	5935-01-383-5884	146	17

## SECTION IV

TM9-2320-364-24P

(1) ITEM NO	(2) SMR CODE	(3) NSN	(4) CAGEC	(5) PART NUMBER	(6) DESCRIPTION AND USABLE ON CODES (UOC)	(7) QTY
-------------------	--------------------	------------	--------------	-----------------------	--	------------

## CROSS REFERENCE INDEXES

## PART NUMBER INDEX

FSCM	PART NUMBER	STOCK NUMBER	FIGURE NO	ITEM NO
	9			
43473	HDB36-24-23SN-05	5935-01-383-5884	160	10
	9			
43473	HD34-18-14PN-HL0	5935-01-398-9765	78	7
	2			
43473	HD34-18-14PN-HL0	5935-01-398-9765	78	17
	2			
53790	HFF20-060	4720-01-373-9871	533	8
53790	HFF20-096	4720-01-368-7560	532	4
53790	HFF20-096	4720-01-368-7560	533	7
64130	HH2124A24DNSAT4Y	2940-01-359-8345	480	1
	384			
99103	HI-1612	4730-01-130-4353	487	9
96195	HLKW025EG	5310-01-105-2652	439	14
60038	HM218210	3110-00-618-0249	183	38
60038	HM218248	3110-00-618-0248	186	10
85814	HT-1B-212 R/WP	2990-01-383-2241	106	22
71400	HTB-26ISP	- - -	86	8
21102	HV023962	5340-01-125-0441	442	6
91816	HV22-29	4820-01-337-2027	25	7
91816	HV22-29	4820-01-337-2027	298	6
83014	H360-5-2	5340-01-151-8391	95	16
83014	H360-5-2	5340-01-151-8391	97	11
83014	H360-5-2	5340-01-151-8391	99	2
83014	H360-6-2	5340-01-224-8368	98	6
83014	H360-6-2	5340-01-224-8368	102	20
83014	H360-6-2	5340-01-224-8368	129	5
49742	H38C-2612	4820-01-131-3294	441	16
60038	H414210	3110-00-198-1783	183	23
60038	H414242	3110-00-198-1782	185	4
33287	J 33079	5120-01-159-1736	530	48
33287	J 38500-A	4910-01-343-3508	531	1
33287	J 38500-1	4910-01-383-3489	531	2
33287	J 38500-2	6150-01-353-9708	531	3
81348	J-C-580SE06CF2/1	6145-01-291-2918	102	23
	8EEJ			
33287	J-21520	5120-00-999-8617	530	2
33287	J-23019	5120-01-130-8864	530	3
33287	J-23762-A	5120-00-127-7757	530	4
33287	J-23987-B	6685-01-061-4253	530	5
33287	J-24195	5120-01-116-6048	530	6
33287	J-24196	5120-01-115-1157	530	7
33287	J-24197	5120-01-115-1160	530	8
33287	J-24202-1A	5120-01-054-4042	529	40
33287	J-24208-D	5120-01-116-5016	530	9
33287	J-24209	5120-01-115-1159	530	10
33287	J-24218-2	5120-01-115-1158	530	1
33287	J-24221	5120-01-115-1156	530	11
33287	J-24310	5120-01-115-1165	530	79
33287	J-24315	5120-01-115-1163	530	12
33287	J-24365	5120-01-116-6049	529	41
33287	J-25007-4	5120-01-385-2795	530	39
33287	J-29003-A	4910-01-170-4929	528	3
33287	J-29198-3	5210-01-133-6888	530	68
33287	J-3154-1A	5120-00-808-5082	529	3
33287	J-39911	4910-01-385-6779	530	64
33287	J-39929-A	5342-01-384-6264	530	56
33287	J-4495-5	2910-01-205-2187	533	51

## SECTION IV

TM9-2320-364-24P

(1) ITEM NO	(2) SMR CODE	(3) NSN	(4) CAGEC	(5) PART NUMBER	(6) DESCRIPTION AND USABLE ON CODES (UOC)	(7) QTY
-------------------	--------------------	------------	--------------	-----------------------	--	------------

## CROSS REFERENCE INDEXES

## PART NUMBER INDEX

FSCM	PART NUMBER	STOCK NUMBER	FIGURE NO	ITEM NO
33287	J-6125-1B	5120-01-112-2165	530	77
33287	J-6569-A	5120-00-733-8880	530	57
76005	J-7165-31	5342-00-572-8604	49	16
76005	J-7165-31	5342-00-572-8604	306	23
33287	J-8932-B	5120-00-019-5232	529	39
81349	JANTX1N3957	5961-00-181-0661	134	17
81349	JANTX1N3957	5961-00-181-0661	142	27
60038	JM205110	3110-00-477-6737	394	39
60038	JM205149	3110-00-483-8770	394	40
98441	JORG-20	- - -	19	32
33287	J1902-B	5120-00-219-8397	530	15
33287	J1927-01	5120-00-629-9781	530	16
99657	J200AS128	5331-00-111-3747	165	14
33287	J21100-D	5120-00-132-2109	529	42
33287	J21112-B	4910-01-176-4230	529	7
33287	J21850	5120-01-166-5419	530	81
33287	J21983	5120-01-227-8483	529	30
33287	J22273-01	5210-00-023-4798	530	17
33287	J22525-B	5180-00-596-8541	530	18
33287	J23479-E	5120-01-165-1935	530	19
33287	J24198	5120-01-054-4049	530	20
33287	J24200	5120-01-048-3124	530	22
33287	J24202-4	5120-01-054-4048	529	43
33287	J24204-1	5120-01-048-3130	530	21
33287	J24204-3	5120-01-048-2159	530	23
33287	J24210	5120-01-048-2156	530	24
33287	J24216-01	5120-01-048-2157	530	25
33287	J24219	5120-01-048-2160	530	26
33287	J24227	4910-01-158-3974	530	27
33287	J24285	5120-01-232-0007	530	28
33287	J24357	5120-01-048-3118	530	29
33287	J24369	5120-01-054-4053	530	30
33287	J24408-A	5306-01-338-6292	530	31
33287	J24411	5120-01-385-7288	530	32
33287	J24412-2	5120-01-048-3128	530	78
33287	J24453	5120-01-054-4050	530	33
33287	J24460-01	4910-01-170-4928	528	22
33287	J24563-A	4910-01-158-3982	530	34
33287	J24565-02	5340-01-158-3984	530	35
33287	J24597	5120-01-166-5421	530	36
33287	J24599	5220-01-028-1109	530	37
33287	J24748	5315-01-162-3630	529	38
33287	J24898	5210-01-174-4498	530	38
33287	J25002	5120-01-048-2155	530	83
33287	J25257	5120-01-033-8902	530	40
33287	J25275	5120-01-048-2180	530	41
33287	J25502	5220-01-348-1638	529	44
33287	J25562	5120-01-158-3946	530	42
33287	J26598-A	4910-01-158-3996	530	43
33287	J26899	4910-01-158-3969	530	44
33287	J26901-A	5120-01-185-6811	530	45
33287	J28454	4910-01-158-3985	530	46
33287	J28557	5120-01-117-2523	530	47
33287	J3174-02	5210-00-671-2275	530	76
33287	J33001	5120-01-158-3991	529	45
33287	J33095	5120-01-353-2534	528	4
33287	J33765	5935-01-297-2481	530	49
33287	J33850	4910-00-146-9624	530	50

## SECTION IV

TM9-2320-364-24P

(1)	(2)	(3)	(4)	(5)	(6)	(7)
ITEM	SMR			PART		
NO	CODE	NSN	CAGEC	NUMBER	DESCRIPTION AND USABLE ON CODES (UOC)	QTY

## CROSS REFERENCE INDEXES

## PART NUMBER INDEX

FSCM	PART NUMBER	STOCK NUMBER	FIGURE NO	ITEM NO
33287	J34182	5120-01-375-3270	528	21
33287	J34517	6150-01-373-7771	531	6
33287	J34650	5120-01-297-2374	530	51
33287	J34930A	2815-01-355-6628	529	4
33287	J35123	5120-01-355-0844	528	5
33287	J35373	5120-01-340-1820	530	52
33287	J35688	5120-01-355-0845	528	7
33287	J35689-A	5120-01-357-2937	528	8
33287	J36400-5	5120-01-374-8969	528	9
33287	J38384	5120-01-355-3012	528	10
33287	J38500-303	4940-01-367-6194	531	5
33287	J38500-750	4940-01-367-4657	531	4
33287	J38852	5120-01-374-8936	528	11
33287	J38858	5120-01-365-4079	530	80
33287	J39815	5120-01-343-1001	529	29
33287	J39938	5120-01-386-5999	529	27
33287	J39939	5120-01-386-5988	529	28
33287	J41108	5120-01-375-4502	528	20
33287	J41111	5120-01-354-9451	529	10
33287	J41112	5120-01-355-0857	529	11
33287	J41113	5120-01-355-0858	529	12
33287	J41115	5120-01-355-6571	529	50
33287	J4239	5120-00-336-0445	529	31
33287	J4757	5210-00-494-1738	530	53
33287	J5347-B	5210-01-070-4543	530	54
33287	J5356	5120-00-944-0363	529	5
33287	J5437	5120-00-766-2141	530	55
33287	J5438-01	5210-00-116-1631	530	75
33287	J6270-G	5180-00-611-7945	530	14
33287	J6692-B	4910-01-355-7815	533	50
33287	J7079-2	5120-00-977-5578	528	12
33287	J7091-01	5120-00-999-8614	530	58
33287	J7125	5140-01-357-2938	533	49
33287	J7334-E	4910-01-148-1236	533	48
33287	J7453	5120-00-999-8615	530	59
33287	J7455-A	5120-01-297-2397	529	46
33287	J7482	5120-00-999-8616	530	74
33287	J7872	5210-00-402-9619	530	73
33287	J7932	5120-00-733-8890	530	60
33287	J8092	5120-00-677-2259	530	61
33287	J8165-2	4910-00-779-7103	530	62
33287	J8501	5120-00-937-7267	530	63
33287	J8550	5120-00-977-5579	528	13
33287	J8682	5120-01-232-0005	529	32
33287	J9708-15	5210-01-156-7302	529	1
33287	J9783	5120-00-936-4377	529	47
33287	J9791	5120-01-013-1678	529	48
78500	K-2414	5315-00-013-7308	289	7
18954	K-5150250	5310-00-276-3015	28	6
1C1F4	KIT GP8	- - -	497	15
1C1F4	KIT LP508	- - -	497	8
1C1F4	KIT P510F	- - -	497	3
1C1F4	KIT P510M	- - -	497	11
1C1F4	KIT SP4	- - -	497	9
1C1F4	KIT TAP5	- - -	497	2
1C1F4	KIT VP8	- - -	497	7
1C1F4	KIT 2FNB12-12 S F	- - -	497	4

## SECTION IV

TM9-2320-364-24P

(1) ITEM NO	(2) SMR CODE	(3) NSN	(4) CAGEC	(5) PART NUMBER	(6) DESCRIPTION AND USABLE ON CODES (UOC)	(7) QTY
-------------------	--------------------	------------	--------------	-----------------------	--	------------

## CROSS REFERENCE INDEXES

## PART NUMBER INDEX

FSCM	PART NUMBER	STOCK NUMBER	FIGURE NO	ITEM NO
1C1F4	KIT 2FNB34-34 S F	- - -	497	5
1C1F4	KIT 2FNP12-12 S- M	- - -	497	14
1C1F4	KIT 2FNP34-34 S M	- - -	497	13
06721	KN-20900	5355-01-372-8692	237	11
06721	KN-20901	5355-01-372-8693	237	10
54220	K240111	- - -	KITS	
77640	L-10-BTS-5400-X- 1	5306-01-344-2044	286	6
77640	L-10-BTS-5400-X- 1	5306-01-344-2044	289	4
98349	L-10-BTS-5440-X- 1	5305-01-288-6495	286	19
77640	L-10-BTS-5480-X- 1	5306-01-344-2043	286	26
77640	L-10-BTS-5480-X- 1	5306-01-344-2043	287	5
77640	L-10-MNS-500-X-1	5310-01-345-2350	286	5
77640	L-10-MNS-500-X-1	5310-01-345-2350	286	16
77640	L-10-MNS-500-X-1	5310-01-345-2350	286	28
77640	L-10-MNS-500-X-1	5310-01-345-2350	287	7
77640	L-10-MNS-500-X-1	5310-01-345-2350	289	3
77640	L-24-SV-8412-A-1 1	2530-01-460-2440	286	27
77640	L-24-SV-8412-A-1 1	2530-01-460-2440	287	4
77640	L-24-SV-8412-B-1 1	2530-01-344-5885	286	25
77640	L-24-SV-8414-A-1 1	2530-01-344-5886	286	7
77640	L-24-SV-8416-A-1 1	2530-01-458-8985	286	17
77640	L-24-SV-8416-A-1 1	2530-01-458-8985	287	6
77640	L-24-SV-8416-B-1 1	2530-01-346-0105	286	20
77640	L-24-VT-8601-A-1 1	2530-01-458-6344	286	23
77640	L-24-VT-8602-A-1 1	2530-01-458-6525	286	4
77640	L-24-VT-8603-A-1 1	2530-01-458-6520	287	2
77640	L-24-VT-8604-A-1 1	2530-01-458-6349	286	15
77640	L-28-SV-5080-A-1 2	- - -	286	27
77640	L-28-SV-5080-A-1 2	- - -	287	4
77640	L-28-SV-5080-B-1 2	- - -	286	25
77640	L-28-SV-5081-A-1 1	- - -	286	7
77640	L-28-SV-5082-A-1 1	- - -	286	17
77640	L-28-SV-5082-A-1 1	- - -	287	6



## SECTION IV

TM9-2320-364-24P

(1)	(2)	(3)	(4)	(5)	(6)	(7)
ITEM	SMR			PART		
NO	CODE	NSN	CAGEC	NUMBER	DESCRIPTION AND USABLE ON CODES (UOC)	QTY

## CROSS REFERENCE INDEXES

## PART NUMBER INDEX

FSCM	PART NUMBER	STOCK NUMBER	FIGURE NO	ITEM NO
77640	L-28-SV-5082-B-1 1	- - -	286	20
78349	L-28-VC-121	5340-01-346-2252	286	8
78349	L-28-VC-121	5340-01-346-2252	286	18
78349	L-28-VC-121	5340-01-346-2252	286	24
78349	L-28-VC-121	5340-01-346-2252	287	3
77640	L-28-VT-5780-A-1 1	- - -	286	23
77640	L-28-VT-5781-A-1 1	- - -	286	4
77640	L-28-VT-5782-A-1 1	- - -	287	2
77640	L-28-VT-5806-A-1 1	- - -	286	15
78940	L-380B7	4820-01-348-6515	31	8
78940	L-541B54K090	4730-01-348-6274	31	9
78940	L-6D11KB	5340-01-351-1920	31	2
78940	L-881B2	5307-01-456-6938	KITS	
55719	LAW-120A	4470-01-350-9226	529	35
55719	LAW124A	5120-01-024-0168	529	49
7E390	LM29700LA ASSEMB LY 90029	3110-01-355-2739	366	12
7E390	LM29700LA ASSEMB LY 90029	3110-01-355-2739	411	12
60038	LM48510	3110-00-586-8306	291	4
60038	LM48548	3110-00-586-8305	291	5
1EL27	L0-J	5120-01-454-1916	529	26
61112	LP-1779	5930-01-129-1159	75	4
78280	LP-482-1	4730-00-057-0650	46	19
78280	LP-535-1	2910-00-646-9727	46	5
0J7N2	LP0800	5315-01-395-4217	314	15
0J7N2	LP0800	5315-01-395-4217	343	7
0J7N2	LP0800	5315-01-395-4217	515	95
0J7N2	LP0800	5315-01-395-4217	516	21
78280	LP2290	5310-00-487-5329	46	4
78280	LP2299	5340-00-420-9813	46	3
61112	LP3239-48	4720-00-462-0333	46	1
61349	L051275	5310-01-244-8747	521	2
82484	L1/3B4/3/22.31	3040-01-354-5567	435	1
82484	L1/3D3/3/22.3	3040-01-355-0629	435	2
10988	L124720	5935-01-291-2814	74	7
10988	L124720	5935-01-291-2814	120	22
10988	L124720	5935-01-291-2814	146	12
60038	L44610	3110-00-827-8648	290	4
60038	L44643	3110-00-827-8646	290	5
46717	L6451-101	5315-00-187-9591	321	5
34623	MA35-21072	5977-00-758-9555	60	24
00736	MBGFPM	2520-00-395-7722	192	7
54846	MCD-3405	4730-01-365-2757	302	1
54846	MCD-3447	4730-01-357-8810	55	26
54846	MCD-3478	2990-01-365-2599	297	24
54846	MCD-3479	4730-01-359-2533	458	1
54846	MCD-3557	4730-01-367-7618	295	1
54846	MCD-5999	- - -	499	1
U3998	MF3312012	- - -	515	55
U3998	MF451000	- - -	515	57
54764	MH100-1S12-8	5305-00-952-1511	19	3
95745	MK-2073	4320-01-352-5651	395	1

## SECTION IV

TM9-2320-364-24P

(1) ITEM NO	(2) SMR CODE	(3) NSN	(4) CAGEC	(5) PART NUMBER	(6) DESCRIPTION AND USABLE ON CODES (UOC)	(7) QTY
-------------------	--------------------	------------	--------------	-----------------------	--	------------

## CROSS REFERENCE INDEXES

## PART NUMBER INDEX

FSCM	PART NUMBER	STOCK NUMBER	FIGURE NO	ITEM NO
38443	MRC214-M	3110-00-540-4663	374	9
96906	MS14315-1XA	4730-00-196-0930	46	20
96906	MS14315-1XA	4730-00-196-0930	105	13
96906	MS14315-1XA	4730-00-196-0930	222	3
96906	MS14315-1XA	4730-00-196-0930	239	7
96906	MS14315-4	4730-00-817-6578	24	13
96906	MS14315-4	4730-00-817-6578	247	37
96906	MS15001-1	4730-00-050-4203	288	5
96906	MS15001-1	4730-00-050-4203	288	21
96906	MS15001-1	4730-00-050-4203	321	8
96906	MS15002-1	4730-00-172-0010	292	13
96906	MS15002-1	4730-00-172-0010	293	40
96906	MS15002-1	4730-00-172-0010	372	2
96906	MS15002-1	4730-00-172-0010	515	54
96906	MS15002-3	4730-00-172-0015	284	3
96906	MS15002-3	4730-00-172-0015	284	11
96906	MS15002-3	4730-00-172-0015	288	3
96906	MS15002-3	4730-00-172-0015	288	15
96906	MS15002-3	4730-00-172-0015	288	25
96906	MS15003-6	4730-00-172-0034	286	9
96906	MS15003-6	4730-00-172-0034	287	1
96906	MS15003-6	4730-00-172-0034	319	20
96906	MS15003-6	4730-00-172-0034	422	12
96906	MS15003-6	4730-00-172-0034	423	7
96906	MS15003-6	4730-00-172-0034	424	6
96906	MS15003-6	4730-00-172-0034	425	4
96906	MS15003-6	4730-00-172-0034	462	15
96906	MS15003-6	4730-00-172-0034	472	16
96906	MS15003-6	4730-00-172-0034	511	15
96906	MS15570-89	6240-00-143-3159	93	4
96906	MS15795-810B	5310-00-470-3000	412	23
96906	MS15795-820	5310-00-614-3505	10	12
96906	MS15795-820	5310-00-614-3505	57	18
96906	MS15795-820	5310-00-614-3505	182	3
96906	MS15795-820	5310-00-614-3505	293	36
96906	MS15795-820	5310-00-614-3505	306	21
96906	MS15795-820	5310-00-614-3505	330	2
96906	MS15795-820	5310-00-614-3505	331	8
96906	MS15795-820	5310-00-614-3505	332	10
96906	MS15795-820	5310-00-614-3505	422	10
96906	MS15795-820	5310-00-614-3505	424	11
96906	MS15795-820	5310-00-614-3505	482	7
96906	MS15795-820	5310-00-614-3505	484	5
96906	MS15795-820	5310-00-614-3505	519	15
96906	MS15795-908	5310-00-045-5207	117	5
96906	MS16187-35	5307-01-014-6226	127	7
96906	MS16208-67	5306-00-543-5577	233	7
96906	MS16208-67	5306-00-543-5577	246	32
96906	MS16208-67	5306-00-543-5577	247	27
96906	MS16562-225	5315-00-841-4443	381	14
96906	MS16562-271	5315-00-058-9834	515	66
96906	MS16562-272	5315-01-059-7667	420	19
96906	MS16562-44	5315-00-844-3962	509	3
96906	MS16562-44	5315-00-844-3962	510	6
96906	MS16562-44	5315-00-844-3962	515	74
96906	MS16624-1075	5325-00-803-7303	503	30
96906	MS16624-1087	5325-00-804-2025	380	14
96906	MS16624-1250	5325-00-806-2357	453	24

## SECTION IV

TM9-2320-364-24P

(1) ITEM NO	(2) SMR CODE	(3) NSN	(4) CAGEC	(5) PART NUMBER	(6) DESCRIPTION AND USABLE ON CODES (UOC)	(7) QTY
-------------------	--------------------	------------	--------------	-----------------------	--	------------

## CROSS REFERENCE INDEXES

## PART NUMBER INDEX

FSCM	PART NUMBER	STOCK NUMBER	FIGURE NO	ITEM NO
96906	MS16624-1250	5325-00-806-2357	510	18
96906	MS16624-1250	5325-00-806-2357	511	10
96906	MS16624-1315	5325-00-200-6684	453	27
96906	MS16624-1315	5325-00-200-6684	510	2
96906	MS16624-4087	5325-00-514-0393	523	6
96906	MS16624-4175	5325-00-465-8928	504	4
96906	MS16624-4175	5325-00-465-8928	512	5
96906	MS16625-1081	5325-00-804-9740	374	14
96906	MS16625-1200	5325-00-804-2784	454	22
96906	MS16625-1268	5325-00-804-2778	504	6
96906	MS16625-1525	5365-00-004-3138	454	2
96906	MS16625-3093	5325-01-160-4691	177	16
96906	MS16625-4156	5325-00-806-0204	380	4
96906	MS16627-1137	5325-00-559-7574	221	34
96906	MS16633-1037	5325-00-256-2465	503	34
96906	MS16633-1037	5325-00-256-2465	515	85
96906	MS16997-141	5305-00-983-7460	393	20
96906	MS16997-196	5305-00-984-0235	382	8
96906	MS16997-58	5305-00-978-9378	365	8
96906	MS16997-60	5305-00-983-8084	368	19
96906	MS16997-60	5305-00-983-8084	375	6
96906	MS16997-76	5305-00-983-5344	368	26
96906	MS16997-77	5305-00-983-5345	367	21
96906	MS16997-78	5305-00-983-5346	368	25
96906	MS16997-85	5305-00-984-3018	374	21
96906	MS17169-7	3110-00-117-0754	411	16
96906	MS17828-7C	5310-01-117-5055	355	19
96906	MS17829-6C	5310-00-483-8790	352	12
96906	MS17829-6C	5310-00-483-8790	519	22
96906	MS18154-42	5305-01-273-1503	393	31
96906	MS18154-59	5305-01-010-2362	265	10
96906	MS18154-59	5305-01-010-2362	363	1
96906	MS19068-091	5310-00-185-6461	319	19
96906	MS19068-101	5310-00-185-6462	394	42
96906	MS19070-091	5310-00-186-0968	319	18
96906	MS19070-101	5310-00-186-0969	394	41
96906	MS19070-121	5310-00-186-0971	453	18
96906	MS20392-2C9	5315-00-080-0170	338	4
96906	MS20392-2C9	5315-00-080-0170	338	17
96906	MS20659-101	5940-00-113-3137	61	20
96906	MS20659-102	5940-00-113-3138	61	6
96906	MS20659-102	5940-00-113-3138	69	4
96906	MS20659-102	5940-00-113-3138	98	14
96906	MS20659-102	5940-00-113-3138	146	2
96906	MS20659-103	5940-00-113-3143	322	29
96906	MS20659-104	5940-00-107-1481	58	14
96906	MS20659-104	5940-00-107-1481	58	60
96906	MS20659-104	5940-00-107-1481	72	21
96906	MS20659-104	5940-00-107-1481	115	5
96906	MS20659-104	5940-00-107-1481	119	3
96906	MS20659-104	5940-00-107-1481	120	14
96906	MS20659-104	5940-00-107-1481	122	5
96906	MS20659-104	5940-00-107-1481	123	15
96906	MS20659-104	5940-00-107-1481	123	26
96906	MS20659-104	5940-00-107-1481	123	34
96906	MS20659-104	5940-00-107-1481	135	2
96906	MS20659-104	5940-00-107-1481	135	3
96906	MS20659-104	5940-00-107-1481	136	7

## SECTION IV

TM9-2320-364-24P

(1) ITEM NO	(2) SMR CODE	(3) NSN	(4) CAGEC	(5) PART NUMBER	(6) DESCRIPTION AND USABLE ON CODES (UOC)	(7) QTY
-------------------	--------------------	------------	--------------	-----------------------	--	------------

## CROSS REFERENCE INDEXES

## PART NUMBER INDEX

FSCM	PART NUMBER	STOCK NUMBER	FIGURE NO	ITEM NO
96906	MS20659-104	5940-00-107-1481	138	7
96906	MS20659-104	5940-00-107-1481	140	4
96906	MS20659-104	5940-00-107-1481	142	23
96906	MS20659-104	5940-00-107-1481	151	11
96906	MS20659-104	5940-00-107-1481	152	6
96906	MS20659-104	5940-00-107-1481	153	4
96906	MS20659-105	5940-00-114-1300	123	34
96906	MS20659-105	5940-00-114-1300	123	37
96906	MS20659-105	5940-00-114-1300	123	40
96906	MS20659-105	5940-00-114-1300	136	2
96906	MS20659-106	5940-00-113-9819	121	7
96906	MS20659-106	5940-00-113-9819	138	4
96906	MS20659-106	5940-00-113-9819	139	3
96906	MS20659-107	5940-00-113-9824	123	21
96906	MS20659-107	5940-00-113-9824	160	9
96906	MS20659-108	5940-00-115-2674	123	20
96906	MS20659-108	5940-00-115-2674	138	5
96906	MS20659-108	5940-00-115-2674	150	29
96906	MS20659-114	5940-00-115-0776	138	2
96906	MS20659-125	5940-00-113-3140	119	13
96906	MS20659-125	5940-00-113-3140	120	5
96906	MS20659-125	5940-00-113-3140	126	2
96906	MS20659-127	5940-00-113-3147	105	12
96906	MS20659-127	5940-00-113-3147	114	11
96906	MS20659-127	5940-00-113-3147	119	13
96906	MS20659-127	5940-00-113-3147	120	4
96906	MS20659-127	5940-00-113-3147	121	4
96906	MS20659-127	5940-00-113-3147	123	35
96906	MS20659-127	5940-00-113-3147	125	3
96906	MS20659-127	5940-00-113-3147	142	3
96906	MS20659-127	5940-00-113-3147	144	5
96906	MS20659-127	5940-00-113-3147	146	28
96906	MS20659-127	5940-00-113-3147	151	12
96906	MS20659-127	5940-00-113-3147	152	7
96906	MS20659-127	5940-00-113-3147	153	9
96906	MS20659-128	5940-00-113-9820	123	35
96906	MS20659-128	5940-00-113-9820	123	38
96906	MS20659-128	5940-00-113-9820	123	41
96906	MS20659-128	5940-00-113-9820	127	2
96906	MS20659-128	5940-00-113-9820	138	13
96906	MS20659-128	5940-00-113-9820	142	29
96906	MS20659-128	5940-00-113-9820	150	9
96906	MS20659-128	5940-00-113-9820	150	28
96906	MS20659-129	5940-00-114-1314	138	12
96906	MS20659-129	5940-00-114-1314	138	14
96906	MS20659-129	5940-00-114-1314	150	10
96906	MS20659-129	5940-00-114-1314	150	27
96906	MS20659-129	5940-00-114-1314	160	8
96906	MS20659-131	5940-00-115-4991	138	9
96906	MS20659-131	5940-00-115-4991	139	4
96906	MS20659-132	5940-00-115-2679	138	8
96906	MS20659-147	5940-00-115-0775	138	10
96906	MS20659-147	5940-00-115-0775	139	5
96906	MS20659-164	5940-00-113-3148	140	3
96906	MS20659-166	5940-00-113-9821	142	29
96906	MS20822-10	4730-00-231-3014	248	15
96906	MS20822-10	4730-00-231-3014	249	29
96906	MS20822-10	4730-00-231-3014	253	14

## SECTION IV

TM9-2320-364-24P

(1)	(2)	(3)	(4)	(5)	(6)	(7)
ITEM	SMR			PART		
NO	CODE	NSN	CAGEC	NUMBER	DESCRIPTION AND USABLE ON CODES (UOC)	QTY

## CROSS REFERENCE INDEXES

## PART NUMBER INDEX

FSCM	PART NUMBER	STOCK NUMBER	FIGURE NO	ITEM NO
96906	MS20822-10-12S	4730-01-082-3947	20	5
96906	MS20913-1S	4730-00-221-2136	189	9
96906	MS20913-6S	4730-00-221-2140	183	24
96906	MS21044-N8	5310-00-877-5795	482	10
96906	MS21044-N8	5310-00-877-5795	483	6
96906	MS21044-N8	5310-00-877-5795	484	7
96906	MS21044C08	5310-00-982-6814	411	20
96906	MS21044D3	- - -	221	15
96906	MS21045-7	5310-00-274-9364	26	4
96906	MS21318-20	5305-00-253-5614	447	2
96906	MS21318-20	5305-00-253-5614	449	3
96906	MS21318-20	5305-00-253-5614	450	3
96906	MS21318-20	5305-00-253-5614	451	1
96906	MS21318-20	5305-00-253-5614	517	1
96906	MS21318-20	5305-00-253-5614	517	5
96906	MS21318-20	5305-00-253-5614	517	14
96906	MS21318-20	5305-00-253-5614	517	15
96906	MS21318-20	5305-00-253-5614	517	18
96906	MS21318-20	5305-00-253-5614	517	20
96906	MS21318-9	5305-00-253-5608	37	25
96906	MS21333-121	5340-00-954-6014	102	17
96906	MS21333-121	5340-00-954-6014	145	7
96906	MS21333-121	5340-00-954-6014	503	57
96906	MS21333-121	5340-00-954-6014	523	14
96906	MS21333-121	5340-00-954-6014	526	1
96906	MS21333-125	5340-00-725-5280	346	12
96906	MS21333-125	5340-00-725-5280	494	15
96906	MS21333-59	5340-00-720-6213	41	16
96906	MS21333-91	5340-00-562-2925	51	19
96906	MS21333-91	5340-00-562-2925	478	2
96906	MS22064-5	4730-00-269-3760	523	2
96906	MS24524-22	5930-00-655-4247	70	1
96906	MS24529-1	4730-00-289-8148	370	29
96906	MS24529-1	4730-00-289-8148	372	3
96906	MS24529-1	4730-00-289-8148	373	3
96906	MS24629-52	5305-00-052-6919	240	8
96906	MS24665-134	5315-00-839-5820	190	10
96906	MS24665-134	5315-00-839-5820	396	49
96906	MS24665-151	5315-00-815-1405	338	5
96906	MS24665-151	5315-00-815-1405	338	16
96906	MS24665-287	5315-00-011-9120	364	25
96906	MS24665-291	5315-00-019-0777	221	41
96906	MS24665-291	5315-00-019-0777	221	44
96906	MS24665-319	5315-01-267-7570	422	3
96906	MS24665-319	5315-01-267-7570	424	3
96906	MS24665-351	5315-00-839-5821	510	21
96906	MS24665-351	5315-00-839-5821	515	81
96906	MS24665-351	5315-00-839-5821	515	91
96906	MS24665-351	5315-00-839-5821	520	2
96906	MS24665-353	5315-00-839-5822	190	15
96906	MS24665-353	5315-00-839-5822	322	15
96906	MS24665-353	5315-00-839-5822	466	12
96906	MS24665-353	5315-00-839-5822	481	16
96906	MS24665-360	5315-00-298-1499	55	7
96906	MS24665-360	5315-00-298-1499	286	21
96906	MS24665-360	5315-00-298-1499	287	15
96906	MS24665-491	5315-00-059-0206	429	4
96906	MS24665-495	5315-00-234-1664	411	13

## SECTION IV

TM9-2320-364-24P

(1) ITEM NO	(2) SMR CODE	(3) NSN	(4) CAGEC	(5) PART NUMBER	(6) DESCRIPTION AND USABLE ON CODES (UOC)	(7) QTY
-------------------	--------------------	------------	--------------	-----------------------	--	------------

## CROSS REFERENCE INDEXES

## PART NUMBER INDEX

FSCM	PART NUMBER	STOCK NUMBER	FIGURE NO	ITEM NO
96906	MS24665-498	5315-00-849-9854	411	1
96906	MS24665-511	5315-00-576-0421	359	6
96906	MS24665-623	5315-00-297-2444	321	38
96906	MS24665-624	5315-00-059-0217	354	8
96906	MS24665-625	5315-00-209-7273	428	5
96906	MS24665-752	5315-00-846-4297	453	10
96906	MS24671-74	5305-00-990-8353	309	14
96906	MS24671-74	5305-00-990-8353	312	19
96906	MS24671-74	5305-00-990-8353	313	14
96906	MS24671-74	5305-00-990-8353	518	9
96906	MS25036-102	5940-00-204-8966	77	11
96906	MS25036-106	5940-00-283-5280	77	17
96906	MS25036-106	5940-00-283-5280	82	3
96906	MS25036-125	5940-00-557-4338	138	11
96906	MS25043-14DA	5935-01-181-6651	110	4
96906	MS25043-16DA	5935-01-184-7188	318	5
96906	MS25043-18DA	5935-01-175-8419	318	7
96906	MS25224-1	5930-00-615-6731	412	19
96906	MS27183-10	5310-00-809-4058	7	27
96906	MS27183-10	5310-00-809-4058	58	3
96906	MS27183-10	5310-00-809-4058	58	37
96906	MS27183-10	5310-00-809-4058	58	45
96906	MS27183-10	5310-00-809-4058	90	3
96906	MS27183-10	5310-00-809-4058	91	9
96906	MS27183-10	5310-00-809-4058	148	2
96906	MS27183-10	5310-00-809-4058	155	6
96906	MS27183-10	5310-00-809-4058	175	9
96906	MS27183-10	5310-00-809-4058	179	10
96906	MS27183-10	5310-00-809-4058	182	15
96906	MS27183-10	5310-00-809-4058	252	7
96906	MS27183-10	5310-00-809-4058	281	35
96906	MS27183-10	5310-00-809-4058	340	10
96906	MS27183-10	5310-00-809-4058	342	20
96906	MS27183-10	5310-00-809-4058	344	9
96906	MS27183-10	5310-00-809-4058	347	6
96906	MS27183-10	5310-00-809-4058	360	8
96906	MS27183-10	5310-00-809-4058	366	5
96906	MS27183-10	5310-00-809-4058	438	13
96906	MS27183-10	5310-00-809-4058	469	3
96906	MS27183-10	5310-00-809-4058	509	8
96906	MS27183-10	5310-00-809-4058	510	15
96906	MS27183-10	5310-00-809-4058	520	7
96906	MS27183-10	5310-00-809-4058	523	15
96906	MS27183-12	5310-00-081-4219	83	9
96906	MS27183-12	5310-00-081-4219	103	9
96906	MS27183-12	5310-00-081-4219	103	28
96906	MS27183-12	5310-00-081-4219	363	8
96906	MS27183-12	5310-00-081-4219	364	11
96906	MS27183-12	5310-00-081-4219	375	12
96906	MS27183-12	5310-00-081-4219	384	3
96906	MS27183-12	5310-00-081-4219	515	69
96906	MS27183-14	5310-00-080-6004	10	2
96906	MS27183-14	5310-00-080-6004	36	5
96906	MS27183-14	5310-00-080-6004	41	13
96906	MS27183-14	5310-00-080-6004	50	15
96906	MS27183-14	5310-00-080-6004	77	4
96906	MS27183-14	5310-00-080-6004	103	8
96906	MS27183-14	5310-00-080-6004	103	27

## SECTION IV

TM9-2320-364-24P

(1)	(2)	(3)	(4)	(5)	(6)	(7)
ITEM	SMR			PART		
NO	CODE	NSN	CAGEC	NUMBER	DESCRIPTION AND USABLE ON CODES (UOC)	QTY

## CROSS REFERENCE INDEXES

## PART NUMBER INDEX

FSCM	PART NUMBER	STOCK NUMBER	FIGURE NO	ITEM NO
96906	MS27183-14	5310-00-080-6004	363	15
96906	MS27183-14	5310-00-080-6004	374	36
96906	MS27183-14	5310-00-080-6004	384	5
96906	MS27183-16	5310-00-809-4085	53	21
96906	MS27183-17	5310-00-809-5997	364	20
96906	MS27183-17	5310-00-809-5997	365	14
96906	MS27183-18	5310-00-809-5998	10	21
96906	MS27183-18	5310-00-809-5998	38	15
96906	MS27183-18	5310-00-809-5998	43	38
96906	MS27183-18	5310-00-809-5998	47	19
96906	MS27183-18	5310-00-809-5998	55	2
96906	MS27183-18	5310-00-809-5998	183	40
96906	MS27183-18	5310-00-809-5998	315	6
96906	MS27183-18	5310-00-809-5998	322	2
96906	MS27183-18	5310-00-809-5998	323	3
96906	MS27183-18	5310-00-809-5998	325	3
96906	MS27183-18	5310-00-809-5998	358	1
96906	MS27183-18	5310-00-809-5998	418	25
96906	MS27183-18	5310-00-809-5998	482	11
96906	MS27183-18	5310-00-809-5998	483	7
96906	MS27183-18	5310-00-809-5998	484	8
96906	MS27183-23	5310-00-809-8533	55	5
96906	MS27183-23	5310-00-809-8533	181	7
96906	MS27183-23	5310-00-809-8533	325	13
96906	MS27183-23	5310-00-809-8533	453	39
96906	MS27183-27	5310-00-809-8541	411	2
96906	MS27183-4	5310-00-950-1310	428	3
96906	MS27183-9	5310-00-823-8804	76	4
96906	MS27183-9	5310-00-823-8804	78	13
96906	MS27183-9	5310-00-823-8804	368	20
96906	MS27183-9	5310-00-823-8804	384	19
96906	MS27183-9	5310-00-823-8804	392	11
96906	MS27183-9	5310-00-823-8804	428	9
96906	MS28775-008	5331-00-579-3158	397	14
96906	MS28775-008	5331-00-579-3158	399	7
96906	MS28775-008	5331-00-579-3158	400	12
96906	MS28775-008	5331-00-579-3158	401	7
96906	MS28775-008	5331-00-579-3158	402	7
96906	MS28775-008	5331-00-579-3158	404	7
96906	MS28775-008	5331-00-579-3158	404	9
96906	MS28775-008	5331-00-579-3158	405	5
96906	MS28775-008	5331-00-579-3158	405	11
96906	MS28775-008	5331-00-579-3158	406	7
96906	MS28775-008	5331-00-579-3158	406	12
96906	MS28775-009	5331-00-542-1365	407	21
96906	MS28775-009	5331-00-542-1365	408	21
96906	MS28775-009	5331-00-542-1365	409	21
96906	MS28775-009	5331-00-542-1365	410	21
96906	MS28775-014	5331-00-584-1840	294	23
96906	MS28775-014	5331-00-584-1840	403	3
96906	MS28775-014	5331-00-584-1840	403	10
96906	MS28775-014	5331-00-584-1840	403	17
96906	MS28775-014	5331-00-584-1840	403	23
96906	MS28775-014	5331-00-584-1840	407	20
96906	MS28775-014	5331-00-584-1840	408	20
96906	MS28775-014	5331-00-584-1840	409	20
96906	MS28775-014	5331-00-584-1840	410	20
96906	MS28775-015	5331-01-237-5598	398	8

## SECTION IV

TM9-2320-364-24P

(1) ITEM NO	(2) SMR CODE	(3) NSN	(4) CAGEC	(5) PART NUMBER	(6) DESCRIPTION AND USABLE ON CODES (UOC)	(7) QTY
-------------------	--------------------	------------	--------------	-----------------------	--	------------

## CROSS REFERENCE INDEXES

## PART NUMBER INDEX

FSCM	PART NUMBER	STOCK NUMBER	FIGURE NO	ITEM NO
96906	MS28775-015	5331-01-237-5598	399	8
96906	MS28775-015	5331-01-237-5598	401	8
96906	MS28775-015	5331-01-237-5598	402	8
96906	MS28775-015	5331-01-237-5598	404	10
96906	MS28775-015	5331-01-237-5598	405	6
96906	MS28775-015	5331-01-237-5598	406	5
96906	MS28775-015	5331-01-237-5598	458	8
96906	MS28775-017	5331-00-618-1920	407	19
96906	MS28775-017	5331-00-618-1920	408	19
96906	MS28775-017	5331-00-618-1920	409	19
96906	MS28775-017	5331-00-618-1920	410	19
96906	MS28775-018	5331-00-618-0799	294	22
96906	MS28775-019	5331-00-551-8441	405	7
96906	MS28775-026	- - -	398	5
96906	MS28775-026	- - -	398	7
96906	MS28775-026	- - -	398	14
96906	MS28775-026	- - -	399	5
96906	MS28775-026	- - -	399	14
96906	MS28775-026	- - -	401	5
96906	MS28775-026	- - -	401	14
96906	MS28775-026	- - -	402	5
96906	MS28775-026	- - -	402	14
96906	MS28775-026	- - -	407	25
96906	MS28775-026	- - -	407	33
96906	MS28775-026	- - -	408	25
96906	MS28775-026	- - -	408	33
96906	MS28775-026	- - -	409	25
96906	MS28775-026	- - -	409	33
96906	MS28775-026	- - -	410	25
96906	MS28775-026	- - -	410	33
96906	MS28775-119	5330-00-479-4077	384	42
96906	MS28775-119	5330-00-479-4077	405	8
96906	MS28775-121	5331-00-542-1398	407	15
96906	MS28775-121	5331-00-542-1398	408	15
96906	MS28775-121	5331-00-542-1398	409	15
96906	MS28775-121	5331-00-542-1398	410	15
96906	MS28775-216	5330-00-641-0231	369	24
96906	MS28775-223	5331-00-171-6649	300	4
96906	MS28775-223	5331-00-171-6649	481	2
96906	MS28775-910	5331-00-448-6753	403	4
96906	MS28775-910	5331-00-448-6753	403	8
96906	MS28775-910	5331-00-448-6753	403	16
96906	MS28775-910	5331-00-448-6753	403	21
96906	MS28778-12	5331-00-251-8839	459	18
96906	MS28778-16	5331-00-804-5694	385	25
96906	MS28778-20	5331-00-816-3546	294	24
96906	MS28778-238	5331-01-352-7742	394	13
96906	MS28778-4	5331-00-805-2966	303	5
96906	MS28778-4	5331-00-805-2966	369	9
96906	MS28778-4	5331-00-805-2966	371	2
96906	MS28778-4	5331-00-805-2966	390	9
96906	MS28778-4	5331-00-805-2966	390	14
96906	MS28778-4	5331-00-805-2966	427	26
96906	MS28778-4	5331-00-805-2966	459	5
96906	MS28778-4	5331-00-805-2966	480	15
96906	MS28783-16	5330-00-171-5910	394	12
96906	MS28783-26	5330-00-944-9577	394	5
96906	MS29512-12	5331-00-263-8033	369	6



## SECTION IV

TM9-2320-364-24P

(1) ITEM NO	(2) SMR CODE	(3) NSN	(4) CAGEC	(5) PART NUMBER	(6) DESCRIPTION AND USABLE ON CODES (UOC)	(7) QTY
-------------------	--------------------	------------	--------------	-----------------------	--	------------

## CROSS REFERENCE INDEXES

## PART NUMBER INDEX

FSCM	PART NUMBER	STOCK NUMBER	FIGURE NO	ITEM NO
96906	MS29512-12	5331-00-263-8033	371	10
96906	MS29512-12	5331-00-263-8033	377	11
96906	MS29512-12	5331-00-263-8033	396	23
96906	MS29512-12	5331-00-263-8033	427	20
96906	MS29512-12	5331-00-263-8033	427	31
96906	MS29512-16	5330-00-263-8034	227	7
96906	MS29512-16	5330-00-263-8034	229	3
96906	MS29512-16	5330-00-263-8034	231	30
96906	MS29561-014	5331-00-729-5254	158	8
96906	MS3451W12S-3S	5935-01-244-8168	102	22
96906	MS3451W12S-3S	5935-01-244-8168	142	10
96906	MS3452W20-29S	5935-01-211-4440	87	34
96906	MS3456W12S-3P	5935-01-092-1611	102	24
96906	MS3456W14S-2S	5935-00-622-2831	80	3
96906	MS3456W16S-8P	5935-01-107-7297	80	12
71468	MS3456W20-29P	5935-01-075-9503	86	5
96906	MS3474W14-5S	5935-01-111-6744	526	14
96906	MS35000-1	6140-00-057-2553	488	2
96906	MS35190-225	5305-00-957-6264	318	8
96906	MS35190-269	5305-00-957-6272	95	13
96906	MS35190-272	5305-00-088-8332	349	12
96906	MS35190-288	5305-00-958-5245	177	8
96906	MS35190-289	5305-00-958-5246	305	23
96906	MS35190-289	5305-00-958-5246	337	10
96906	MS35190-289	5305-00-958-5246	466	2
96906	MS35190-317	5305-00-958-5258	367	4
96906	MS35190-317	5305-00-958-5258	368	4
96906	MS35190-317	5305-00-958-5258	393	14
96906	MS35191-272	5305-00-984-7363	86	10
96906	MS35191-272	5305-00-984-7363	300	6
96906	MS35199-67	5305-00-068-0472	364	3
96906	MS35199-67	5305-00-068-0472	365	2
96906	MS35199-67	5305-00-068-0472	366	3
96906	MS35206-226	5305-00-984-4983	70	3
96906	MS35206-226	5305-00-984-4983	77	13
96906	MS35206-230	5305-00-889-3000	159	7
96906	MS35206-231	5305-00-889-3001	87	26
96906	MS35206-231	5305-00-889-3001	89	5
96906	MS35206-231	5305-00-889-3001	500	12
96906	MS35206-232	5305-00-984-4992	77	14
96906	MS35206-232	5305-00-984-4992	145	6
96906	MS35206-235	5305-00-984-6222	66	2
96906	MS35206-241	5305-00-984-6189	72	3
96906	MS35206-241	5305-00-984-6189	72	8
96906	MS35206-241	5305-00-984-6189	72	12
96906	MS35206-241	5305-00-984-6189	72	15
96906	MS35206-241	5305-00-984-6189	72	19
96906	MS35206-241	5305-00-984-6189	72	24
96906	MS35206-241	5305-00-984-6189	500	4
96906	MS35206-243	5305-00-984-6191	60	23
96906	MS35206-243	5305-00-984-6191	238	4
96906	MS35206-245	5305-00-984-6193	500	6
96906	MS35206-247	5305-00-984-6195	500	2
96906	MS35206-249	5305-00-984-6197	151	1
96906	MS35206-264	5305-00-984-6211	87	17
96906	MS35206-264	5305-00-984-6211	133	20
96906	MS35206-264	5305-00-984-6211	305	28
96906	MS35206-264	5305-00-984-6211	341	5

## SECTION IV

TM9-2320-364-24P

(1) ITEM NO	(2) SMR CODE	(3) NSN	(4) CAGEC	(5) PART NUMBER	(6) DESCRIPTION AND USABLE ON CODES (UOC)	(7) QTY
-------------------	--------------------	------------	--------------	-----------------------	--	------------

## CROSS REFERENCE INDEXES

## PART NUMBER INDEX

FSCM	PART NUMBER	STOCK NUMBER	FIGURE NO	ITEM NO
96906	MS35206-264	5305-00-984-6211	357	7
96906	MS35206-264	5305-00-984-6211	440	31
96906	MS35206-264	5305-00-984-6211	441	2
96906	MS35206-264	5305-00-984-6211	501	3
96906	MS35206-268	5305-00-984-6215	501	16
96906	MS35206-279	5305-00-988-1723	83	11
96906	MS35206-280	5305-00-988-1724	431	1
96906	MS35206-285	5305-00-988-1171	432	4
96906	MS35207-263	5305-00-989-7434	83	14
96906	MS35215-53	5305-00-206-2508	117	3
96906	MS35219-51	5305-00-958-1006	65	6
96906	MS35266-80	5305-00-824-2279	76	6
96906	MS35307-340	5306-00-816-5272	351	33
96906	MS35307-340	5306-00-816-5272	470	1
96906	MS35309-359	5305-00-834-1810	117	6
96906	MS35333-105	5310-00-019-0669	70	2
96906	MS35333-37	5310-00-579-0079	159	6
96906	MS35333-46	5310-00-543-4385	231	10
96906	MS35333-49	5310-00-582-6714	268	20
96906	MS35333-51	5310-00-655-6927	236	30
96906	MS35333-76	5310-00-180-0277	440	21
96906	MS35333-81	5310-00-939-1060	223	26
96906	MS35333-81	5310-00-939-1060	225	17
96906	MS35335-30	5310-00-209-0788	281	40
96906	MS35335-31	5310-00-596-7693	72	2
96906	MS35335-31	5310-00-596-7693	72	7
96906	MS35335-31	5310-00-596-7693	72	11
96906	MS35335-31	5310-00-596-7693	72	14
96906	MS35335-31	5310-00-596-7693	72	18
96906	MS35335-31	5310-00-596-7693	72	23
96906	MS35335-32	5310-00-596-7691	281	39
96906	MS35335-62	5310-00-184-9562	83	6
96906	MS35338-100	5310-00-261-8278	58	34
96906	MS35338-100	5310-00-261-8278	117	4
96906	MS35338-101	5310-00-184-8970	58	32
96906	MS35338-103	5310-00-184-8971	117	7
96906	MS35338-105	5310-00-577-5354	58	31
96906	MS35338-138	5310-00-933-8120	231	12
96906	MS35338-138	5310-00-933-8120	468	4
96906	MS35338-138	5310-00-933-8120	471	3
57057	MS35338-40	5310-00-543-2410	58	52
96906	MS35338-41	5310-00-045-4007	77	5
96906	MS35338-42	5310-00-045-3299	56	50
96906	MS35338-42	5310-00-045-3299	106	25
96906	MS35338-42	5310-00-045-3299	503	52
96906	MS35338-43	5310-00-045-3296	105	7
96906	MS35338-43	5310-00-045-3296	106	28
96906	MS35338-43	5310-00-045-3296	123	11
96906	MS35338-43	5310-00-045-3296	123	31
96906	MS35338-43	5310-00-045-3296	164	5
96906	MS35338-43	5310-00-045-3296	501	4
96906	MS35338-44	5310-00-582-5965	16	26
96906	MS35338-44	5310-00-582-5965	21	2
96906	MS35338-44	5310-00-582-5965	56	33
96906	MS35338-44	5310-00-582-5965	58	2
96906	MS35338-44	5310-00-582-5965	58	10
96906	MS35338-44	5310-00-582-5965	58	44
96906	MS35338-44	5310-00-582-5965	76	3

## SECTION IV

TM9-2320-364-24P

(1)	(2)	(3)	(4)	(5)	(6)	(7)
ITEM	SMR			PART		
NO	CODE	NSN	CAGEC	NUMBER	DESCRIPTION AND USABLE ON CODES (UOC)	QTY

## CROSS REFERENCE INDEXES

## PART NUMBER INDEX

FSCM	PART NUMBER	STOCK NUMBER	FIGURE NO	ITEM NO
96906	MS35338-44	5310-00-582-5965	78	12
96906	MS35338-44	5310-00-582-5965	90	19
96906	MS35338-44	5310-00-582-5965	91	10
96906	MS35338-44	5310-00-582-5965	92	6
96906	MS35338-44	5310-00-582-5965	182	7
96906	MS35338-44	5310-00-582-5965	251	17
96906	MS35338-44	5310-00-582-5965	281	33
96906	MS35338-44	5310-00-582-5965	305	21
96906	MS35338-44	5310-00-582-5965	334	15
96906	MS35338-44	5310-00-582-5965	336	12
96906	MS35338-44	5310-00-582-5965	340	11
96906	MS35338-44	5310-00-582-5965	342	21
96906	MS35338-44	5310-00-582-5965	344	8
96906	MS35338-44	5310-00-582-5965	345	7
96906	MS35338-44	5310-00-582-5965	360	4
96906	MS35338-44	5310-00-582-5965	365	7
96906	MS35338-44	5310-00-582-5965	368	30
96906	MS35338-44	5310-00-582-5965	375	8
96906	MS35338-44	5310-00-582-5965	384	18
96906	MS35338-44	5310-00-582-5965	391	20
96906	MS35338-44	5310-00-582-5965	428	2
96906	MS35338-44	5310-00-582-5965	469	2
96906	MS35338-44	5310-00-582-5965	481	6
96906	MS35338-44	5310-00-582-5965	501	8
96906	MS35338-44	5310-00-582-5965	523	7
96906	MS35338-45	5310-00-407-9566	10	7
96906	MS35338-45	5310-00-407-9566	23	2
96906	MS35338-45	5310-00-407-9566	23	24
96906	MS35338-45	5310-00-407-9566	24	27
96906	MS35338-45	5310-00-407-9566	33	2
96906	MS35338-45	5310-00-407-9566	43	28
96906	MS35338-45	5310-00-407-9566	56	30
96906	MS35338-45	5310-00-407-9566	58	53
96906	MS35338-45	5310-00-407-9566	103	10
96906	MS35338-45	5310-00-407-9566	103	29
96906	MS35338-45	5310-00-407-9566	114	6
96906	MS35338-45	5310-00-407-9566	123	13
96906	MS35338-45	5310-00-407-9566	123	29
96906	MS35338-45	5310-00-407-9566	191	11
96906	MS35338-45	5310-00-407-9566	264	12
96906	MS35338-45	5310-00-407-9566	265	4
96906	MS35338-45	5310-00-407-9566	339	2
96906	MS35338-45	5310-00-407-9566	364	5
96906	MS35338-45	5310-00-407-9566	366	22
96906	MS35338-45	5310-00-407-9566	367	9
96906	MS35338-45	5310-00-407-9566	368	13
96906	MS35338-45	5310-00-407-9566	375	11
96906	MS35338-45	5310-00-407-9566	384	2
96906	MS35338-45	5310-00-407-9566	393	32
96906	MS35338-45	5310-00-407-9566	515	70
96906	MS35338-46	5310-00-637-9541	94	6
96906	MS35338-46	5310-00-637-9541	103	26
96906	MS35338-47	5310-00-209-0965	2	8
96906	MS35338-47	5310-00-209-0965	11	11
96906	MS35338-47	5310-00-209-0965	12	2
96906	MS35338-47	5310-00-209-0965	36	24
96906	MS35338-47	5310-00-209-0965	36	32
96906	MS35338-47	5310-00-209-0965	50	21

## SECTION IV

TM9-2320-364-24P

(1) ITEM NO	(2) SMR CODE	(3) NSN	(4) CAGEC	(5) PART NUMBER	(6) DESCRIPTION AND USABLE ON CODES (UOC)	(7) QTY
-------------------	--------------------	------------	--------------	-----------------------	--	------------

## CROSS REFERENCE INDEXES

## PART NUMBER INDEX

FSCM	PART NUMBER	STOCK NUMBER	FIGURE NO	ITEM NO
96906	MS35338-47	5310-00-209-0965	53	17
96906	MS35338-47	5310-00-209-0965	355	5
96906	MS35338-48	5310-00-584-5272	2	18
96906	MS35338-48	5310-00-584-5272	4	4
96906	MS35338-48	5310-00-584-5272	10	20
96906	MS35338-48	5310-00-584-5272	11	7
96906	MS35338-48	5310-00-584-5272	12	18
96906	MS35338-48	5310-00-584-5272	60	4
96906	MS35338-48	5310-00-584-5272	60	49
96906	MS35338-48	5310-00-584-5272	60	53
96906	MS35338-48	5310-00-584-5272	101	5
96906	MS35338-48	5310-00-584-5272	275	4
96906	MS35338-48	5310-00-584-5272	276	5
96906	MS35338-48	5310-00-584-5272	374	28
96906	MS35338-48	5310-00-584-5272	482	12
96906	MS35338-49	5310-00-167-0680	292	2
96906	MS35338-49	5310-00-167-0680	292	28
96906	MS35338-50	5310-00-820-6653	1	7
96906	MS35338-50	5310-00-820-6653	2	15
96906	MS35338-50	5310-00-820-6653	4	13
96906	MS35338-50	5310-00-820-6653	57	17
96906	MS35338-50	5310-00-820-6653	57	20
96906	MS35338-50	5310-00-820-6653	59	2
96906	MS35338-50	5310-00-820-6653	240	12
96906	MS35338-50	5310-00-820-6653	482	8
96906	MS35338-50	5310-00-820-6653	483	4
96906	MS35338-50	5310-00-820-6653	518	7
96906	MS35338-51	5310-00-584-7888	366	10
96906	MS35338-51	5310-00-584-7888	411	27
96906	MS35338-51	5310-00-584-7888	483	8
96906	MS35338-8	5310-00-261-7340	10	1
96906	MS35338-8	5310-00-261-7340	11	5
96906	MS35338-8	5310-00-261-7340	12	7
96906	MS35338-8	5310-00-261-7340	17	7
96906	MS35338-8	5310-00-261-7340	19	10
96906	MS35338-8	5310-00-261-7340	19	13
96906	MS35338-8	5310-00-261-7340	23	4
96906	MS35338-8	5310-00-261-7340	24	2
96906	MS35338-8	5310-00-261-7340	36	8
96906	MS35338-8	5310-00-261-7340	36	27
96906	MS35338-8	5310-00-261-7340	41	14
96906	MS35338-8	5310-00-261-7340	50	2
96906	MS35338-8	5310-00-261-7340	103	7
96906	MS35338-8	5310-00-261-7340	502	3
96906	MS35338-8	5310-00-261-7340	503	11
96906	MS35340-45	5310-00-959-4679	234	11
96906	MS35387-1	9905-00-205-2795	432	6
96906	MS35387-1	9905-00-205-2795	433	1
96906	MS35387-2	9905-00-202-3639	430	2
96906	MS35387-2	9905-00-202-3639	431	2
96906	MS35420-1	6220-00-752-5992	95	10
96906	MS35420-2	6220-00-752-5993	98	27
96906	MS35489-49	5325-00-276-5954	91	2
96906	MS35489-49	5325-00-276-5954	102	19
96906	MS35489-49	5325-00-276-5954	346	7
96906	MS35489-49	5325-00-276-5954	441	15
96906	MS35489-69	5325-00-249-6345	223	13
96906	MS35489-69	5325-00-249-6345	225	11

## SECTION IV

TM9-2320-364-24P

(1)	(2)	(3)	(4)	(5)	(6)	(7)
ITEM	SMR			PART		
NO	CODE	NSN	CAGEC	NUMBER	DESCRIPTION AND USABLE ON CODES (UOC)	QTY

## CROSS REFERENCE INDEXES

## PART NUMBER INDEX

FSCM	PART NUMBER	STOCK NUMBER	FIGURE NO	ITEM NO
96906	MS35489-69	5325-00-249-6345	231	25
96906	MS35649-204	5310-00-934-9760	105	9
96906	MS35649-204	5310-00-934-9760	106	29
96906	MS35649-262	5310-00-934-9747	77	6
96906	MS35649-264	5310-00-934-9761	110	5
96906	MS35649-282	5310-00-934-9757	56	49
96906	MS35649-284	5310-00-934-9759	106	26
96906	MS35650-305	5310-00-934-9766	58	33
96906	MS35650-3255	5310-00-869-1018	58	29
96906	MS35650-3395	5310-00-162-4508	58	30
96906	MS35671-57	5315-00-081-9924	34	11
96906	MS35671-57	5315-00-081-9924	34	14
96906	MS35690-405	5310-00-584-5005	113	4
96906	MS35690-604	5310-00-655-9544	43	26
96906	MS35690-604	5310-00-655-9544	98	4
96906	MS35690-604	5310-00-655-9544	116	1
96906	MS35690-604	5310-00-655-9544	117	10
96906	MS35690-604	5310-00-655-9544	127	6
96906	MS35690-604	5310-00-655-9544	233	9
96906	MS35690-604	5310-00-655-9544	245	7
96906	MS35690-604	5310-00-655-9544	246	22
96906	MS35690-604	5310-00-655-9544	246	33
96906	MS35690-604	5310-00-655-9544	247	16
96906	MS35690-604	5310-00-655-9544	247	29
96906	MS35690-604	5310-00-655-9544	306	9
96906	MS35690-604	5310-00-655-9544	467	8
96906	MS35690-604	5310-00-655-9544	489	5
96906	MS35690-604	5310-00-655-9544	502	2
96906	MS35690-604	5310-00-655-9544	515	89
96906	MS35690-604	5310-00-655-9544	519	30
96906	MS35691-13	5310-00-853-9335	123	12
96906	MS35691-13	5310-00-853-9335	123	30
96906	MS35691-17	5310-00-851-2682	384	10
96906	MS35691-17	5310-00-851-2682	412	15
96906	MS35691-37	5310-00-834-8734	91	6
96906	MS35691-37	5310-00-834-8734	189	24
96906	MS35691-49	5310-00-851-2677	355	32
96906	MS35691-54	5310-00-891-3405	322	19
96906	MS35691-54	5310-00-891-3405	466	13
96906	MS35691-54	5310-00-891-3405	481	17
96906	MS35691-57	5310-00-838-1702	368	17
96906	MS35691-61	5310-00-842-1190	252	18
96906	MS35691-7	5310-00-840-5785	27	27
96906	MS35691-73	5310-00-891-3426	375	4
96906	MS35691-9	5310-00-891-1709	114	7
96906	MS35691-9	5310-00-891-1709	363	7
96906	MS35691-9	5310-00-891-1709	367	10
96906	MS35692-73	5310-00-842-7605	411	5
96906	MS35692-73	5310-00-842-7605	411	14
96906	MS35751-46	5306-00-685-7790	47	5
96906	MS35756-11	5315-00-616-5523	56	3
96906	MS35756-11	5315-00-616-5523	56	14
96906	MS35756-21	5315-00-616-5500	455	11
96906	MS35763-1033	5306-00-842-8223	9	1
96906	MS35763-1033	5306-00-842-8223	54	5
96906	MS35763-804	5305-00-177-5319	176	16
96906	MS35764-1251	5306-01-109-6716	248	20
96906	MS35764-1251	5306-01-109-6716	249	3

## SECTION IV

TM9-2320-364-24P

(1) ITEM NO	(2) SMR CODE	(3) NSN	(4) CAGEC	(5) PART NUMBER	(6) DESCRIPTION AND USABLE ON CODES (UOC)	(7) QTY
-------------------	--------------------	------------	--------------	-----------------------	--	------------

## CROSS REFERENCE INDEXES

## PART NUMBER INDEX

FSCM	PART NUMBER	STOCK NUMBER	FIGURE NO	ITEM NO
96906	MS35764-1297	5306-01-052-2402	177	32
96906	MS35764-221	5306-01-083-6446	249	9
96906	MS35810-6	5315-00-140-1938	190	16
96906	MS35810-6	5315-00-140-1938	520	10
96906	MS35869-22	4730-00-266-0533	245	11
96906	MS45904-60	5310-00-080-9786	39	9
96906	MS45904-60	5310-00-080-9786	87	16
96906	MS45904-60	5310-00-080-9786	95	33
96906	MS45904-60	5310-00-080-9786	118	3
96906	MS45904-60	5310-00-080-9786	123	7
96906	MS45904-60	5310-00-080-9786	125	18
96906	MS45904-72	5310-00-889-2527	240	15
45152	MS45904-84	5310-00-935-8984	91	5
96906	MS49006-10	4730-00-968-6129	20	2
96906	MS51095-303	5305-00-941-3618	366	18
96906	MS51095-303	5305-00-941-3618	381	6
96906	MS51095-305	5305-00-941-3620	381	23
96906	MS51095-310	5305-00-964-0559	83	4
96906	MS51095-333	5305-00-753-4249	384	38
96906	MS51095-341	5305-01-293-0980	384	1
96906	MS51095-362	5305-00-914-6126	384	16
96906	MS51095-416	5305-00-964-0589	162	11
96906	MS51095-416	5305-00-964-0589	165	6
96906	MS51095-420	5305-00-165-8074	11	13
96906	MS51412-2	5310-01-234-9416	39	7
96906	MS51412-2	5310-01-234-9416	58	25
96906	MS51412-2	5310-01-234-9416	104	12
96906	MS51412-2	5310-01-234-9416	105	8
96906	MS51412-2	5310-01-234-9416	280	7
96906	MS51412-2	5310-01-234-9416	490	17
96906	MS51412-2	5310-01-234-9416	501	5
96906	MS51412-8	5310-01-267-1685	355	18
96906	MS51413-8	5310-01-234-3109	500	15
96906	MS51413-8	5310-01-234-3109	500	18
96906	MS51414-6	5310-01-251-9277	285	10
96906	MS51469-03	5310-01-271-9600	503	51
96906	MS51491-038	5305-01-265-4907	355	17
96906	MS51500A10	4730-00-278-4311	533	39
96906	MS51500A10-6	4730-01-066-1278	224	8
96906	MS51500A10-6	4730-01-066-1278	228	9
96906	MS51500A10-6	4730-01-066-1278	230	11
96906	MS51500A10-6	4730-01-066-1278	232	8
96906	MS51500A10-6	4730-01-066-1278	275	3
96906	MS51500A10-6	4730-01-066-1278	276	2
96906	MS51500A10-6	4730-01-066-1278	277	3
96906	MS51500A12-8	4730-00-865-9251	192	5
96906	MS51500A12-8	4730-00-865-9251	275	9
96906	MS51500A12-8	4730-00-865-9251	276	12
96906	MS51500A12-8	4730-00-865-9251	277	4
96906	MS51500A16	4730-00-718-2621	32	20
96906	MS51500A4-4S	4730-00-837-7073	5	11
96906	MS51500A4-4S	4730-00-837-7073	105	17
96906	MS51500A4-4S	4730-00-837-7073	180	6
96906	MS51500A6-6	4730-00-322-8457	228	13
96906	MS51500A6-6	4730-00-322-8457	230	1
96906	MS51500A6-6	4730-00-322-8457	232	5
96906	MS51501A10	4730-00-954-1271	532	10
96906	MS51504A12	4730-01-289-4912	278	6

## SECTION IV

TM9-2320-364-24P

(1)	(2)	(3)	(4)	(5)	(6)	(7)
ITEM	SMR			PART		
NO	CODE	NSN	CAGEC	NUMBER	DESCRIPTION AND USABLE ON CODES (UOC)	QTY

## CROSS REFERENCE INDEXES

## PART NUMBER INDEX

FSCM	PART NUMBER	STOCK NUMBER	FIGURE NO	ITEM NO
96906	MS51504A12	4730-01-289-4912	279	7
96906	MS51504A12-8	4730-01-220-5613	275	23
96906	MS51504A16-12	4730-00-231-3018	48	13
96906	MS51504A4	4730-00-647-3207	179	8
96906	MS51504A8	4730-00-555-1764	266	19
96906	MS51504A8-12Z	4730-00-618-8126	24	37
96906	MS51504A8-8	4730-00-273-6686	192	8
96906	MS51504A8-8	4730-00-273-6686	253	11
96906	MS51504A8-8	4730-00-273-6686	266	8
96906	MS51508A16-12Z	4730-00-995-1572	48	11
96906	MS51508A16Z	4730-00-592-1020	22	17
96906	MS51508B12	4730-01-028-8147	279	6
96906	MS51508B4-4Z	4730-01-238-6442	106	4
96906	MS51519A16	4730-00-077-1009	192	21
96906	MS51520A8S	4730-00-226-6772	225	16
96906	MS51520A8S	4730-00-226-6772	231	13
96906	MS51520A8S	4730-00-226-6772	468	3
96906	MS51520B6	4730-00-623-9137	231	11
96906	MS51525A12-16	4730-00-173-1881	465	8
96906	MS51525A16	4730-00-930-5392	164	6
96906	MS51527A12	4730-01-011-7736	465	6
96906	MS51527A16	4730-00-840-7236	164	2
96906	MS51527A16	4730-00-840-7236	178	10
96906	MS51844-43	4030-01-258-0467	314	1
96906	MS51844-43	4030-01-258-0467	453	32
96906	MS51844-43	4030-01-258-0467	503	3
96906	MS51844-43	4030-01-258-0467	512	4
96906	MS51844-43	4030-01-258-0467	513	3
96906	MS51844-43	4030-01-258-0467	514	6
96906	MS51844-43	4030-01-258-0467	515	18
96906	MS51844-43	4030-01-258-0467	515	93
96906	MS51844-43	4030-01-258-0467	516	19
96906	MS51846-82	4730-00-196-1999	251	1
96906	MS51848-12	5310-00-688-2195	233	8
96906	MS51848-12	5310-00-688-2195	246	34
96906	MS51848-12	5310-00-688-2195	247	28
96906	MS51848-7	5310-01-040-7762	110	6
96906	MS51849-74	5305-00-470-3321	89	3
96906	MS51849-74	5305-00-470-3321	159	8
96906	MS51849-74	5305-00-470-3321	457	7
96906	MS51849-74	5305-00-470-3321	466	8
96906	MS51922-1	5310-00-088-1251	428	8
96906	MS51922-17	5310-00-087-4652	355	13
96906	MS51922-17	5310-00-087-4652	375	15
96906	MS51922-17	5310-00-087-4652	422	6
96906	MS51922-17	5310-00-087-4652	424	9
96906	MS51922-21	5310-00-959-1488	36	10
96906	MS51922-53	5310-00-225-6408	482	9
96906	MS51922-53	5310-00-225-6408	484	4
96906	MS51922-9	5310-00-984-3806	22	1
96906	MS51922-9	5310-00-984-3806	31	18
96906	MS51922-9	5310-00-984-3806	46	2
96906	MS51922-9	5310-00-984-3806	47	24
96906	MS51922-9	5310-00-984-3806	49	8
96906	MS51922-9	5310-00-984-3806	91	17
96906	MS51922-9	5310-00-984-3806	104	1
96906	MS51922-9	5310-00-984-3806	115	12
96906	MS51922-9	5310-00-984-3806	116	9

## SECTION IV

TM9-2320-364-24P

(1) ITEM NO	(2) SMR CODE	(3) NSN	(4) CAGEC	(5) PART NUMBER	(6) DESCRIPTION AND USABLE ON CODES (UOC)	(7) QTY
-------------------	--------------------	------------	--------------	-----------------------	--	------------

## CROSS REFERENCE INDEXES

## PART NUMBER INDEX

FSCM	PART NUMBER	STOCK NUMBER	FIGURE NO	ITEM NO
96906	MS51922-9	5310-00-984-3806	117	17
96906	MS51922-9	5310-00-984-3806	142	31
96906	MS51922-9	5310-00-984-3806	190	8
96906	MS51922-9	5310-00-984-3806	221	6
96906	MS51922-9	5310-00-984-3806	226	13
96906	MS51922-9	5310-00-984-3806	242	1
96906	MS51922-9	5310-00-984-3806	246	3
96906	MS51922-9	5310-00-984-3806	248	7
96906	MS51922-9	5310-00-984-3806	249	14
96906	MS51922-9	5310-00-984-3806	250	8
96906	MS51922-9	5310-00-984-3806	252	21
96906	MS51922-9	5310-00-984-3806	253	1
96906	MS51922-9	5310-00-984-3806	267	12
96906	MS51922-9	5310-00-984-3806	268	14
96906	MS51922-9	5310-00-984-3806	270	14
96906	MS51922-9	5310-00-984-3806	285	8
96906	MS51922-9	5310-00-984-3806	291	19
96906	MS51922-9	5310-00-984-3806	298	17
96906	MS51922-9	5310-00-984-3806	340	26
96906	MS51922-9	5310-00-984-3806	346	13
96906	MS51922-9	5310-00-984-3806	350	8
96906	MS51922-9	5310-00-984-3806	351	7
96906	MS51922-9	5310-00-984-3806	354	14
96906	MS51922-9	5310-00-984-3806	355	24
96906	MS51922-9	5310-00-984-3806	356	11
96906	MS51922-9	5310-00-984-3806	358	12
96906	MS51922-9	5310-00-984-3806	361	6
96906	MS51922-9	5310-00-984-3806	467	13
96906	MS51943-31	5310-00-061-4650	352	1
96906	MS51943-31	5310-00-061-4650	359	4
96906	MS51943-31	5310-00-061-4650	361	11
96906	MS51943-37	5310-00-241-6659	355	31
96906	MS51958-63	5305-00-059-3659	56	95
96906	MS51958-64	5305-00-059-3660	95	8
96906	MS51958-64	5305-00-059-3660	96	7
96906	MS51958-64	5305-00-059-3660	98	21
96906	MS51958-64	5305-00-059-3660	99	9
96906	MS51967-11	5310-00-880-8189	355	4
96906	MS51967-12	5310-00-896-0903	365	5
96906	MS51967-14	5310-00-768-0318	101	6
96906	MS51967-14	5310-00-768-0318	482	15
96906	MS51967-14	5310-00-768-0318	483	15
96906	MS51967-14	5310-00-768-0318	484	14
96906	MS51967-15	5310-00-761-3706	364	9
96906	MS51967-20	5310-00-763-8920	240	11
96906	MS51967-23	5310-00-763-8921	57	2
96906	MS51967-23	5310-00-763-8921	453	37
96906	MS51967-23	5310-00-763-8921	509	4
96906	MS51967-24	5310-00-763-8922	57	24
96906	MS51967-24	5310-00-763-8922	368	18
96906	MS51967-27	5310-00-880-8187	363	30
96906	MS51967-5	5310-00-880-7744	47	6
96906	MS51967-5	5310-00-880-7744	384	37
96906	MS51967-5	5310-00-880-7744	445	4
96906	MS51967-5	5310-00-880-7744	515	96
96906	MS51967-6	5310-00-931-8167	381	1
96906	MS51967-8	5310-00-732-0558	36	9
96906	MS51967-8	5310-00-732-0558	41	15



## SECTION IV

TM9-2320-364-24P

(1)	(2)	(3)	(4)	(5)	(6)	(7)
ITEM	SMR			PART		
NO	CODE	NSN	CAGEC	NUMBER	DESCRIPTION AND USABLE ON CODES (UOC)	QTY

## CROSS REFERENCE INDEXES

## PART NUMBER INDEX

FSCM	PART NUMBER	STOCK NUMBER	FIGURE NO	ITEM NO
96906	MS51967-8	5310-00-732-0558	94	5
96906	MS51968-14	5310-00-732-0560	183	26
96906	MS51968-26	5310-00-763-8912	321	48
96906	MS51968-5	5310-00-880-7746	189	17
96906	MS51968-8	5310-00-732-0559	10	23
96906	MS51968-8	5310-00-732-0559	12	33
96906	MS51968-8	5310-00-732-0559	23	26
96906	MS51968-8	5310-00-732-0559	24	1
96906	MS51971-10	5310-00-763-8927	375	3
96906	MS51975-40	5305-00-904-4809	374	2
96906	MS52125-1	6220-00-134-9098	100	5
96906	MS52126-1	6220-01-343-7564	93	3
96906	MS53006-1	2530-00-854-4457	267	1
96906	MS75004-1	5940-00-549-6581	116	15
96906	MS75004-1	5940-00-549-6581	489	3
96906	MS75004-2	5940-00-549-6583	116	16
96906	MS75004-2	5940-00-549-6583	489	1
96906	MS75021-2	5935-00-846-3884	143	8
96906	MS90725-109	5305-00-044-4153	4	5
96906	MS90725-109	5305-00-044-4153	12	19
96906	MS90725-109	5305-00-044-4153	381	5
96906	MS90725-14	5305-00-071-2237	56	32
96906	MS90725-183	5305-01-296-7813	483	9
96906	MS90725-19	5305-00-071-2232	176	15
96906	MS90725-19	5305-00-071-2232	179	12
96906	MS90725-26	5305-00-226-7234	224	4
96906	MS90725-26	5305-00-226-7234	228	22
96906	MS90725-26	5305-00-226-7234	230	15
96906	MS90725-26	5305-00-226-7234	232	2
96906	MS90725-36	5306-01-075-8519	270	22
96906	MS90725-36	5306-01-075-8519	367	17
96906	MS90725-43	5305-00-225-8507	183	13
96906	MS90725-5	5305-00-068-0501	174	17
96906	MS90725-6	5305-00-068-0502	60	31
96906	MS90725-6	5305-00-068-0502	367	8
96906	MS90725-6	5305-00-068-0502	368	29
96906	MS90725-60	5305-00-269-3211	31	11
96906	MS90725-60	5305-00-269-3211	364	31
96906	MS90725-67	5305-00-269-3217	375	17
96906	MS90725-68	5305-00-269-3218	456	8
96906	MS90725-69	5305-00-269-3219	19	9
96906	MS90725-73	5305-01-351-0787	55	22
96906	MS90725-75	5305-00-269-3225	103	25
96906	MS90725-94	5305-00-069-5578	355	6
96906	MS90725-99	5305-00-069-5583	55	19
96906	MS90726-33	5306-00-225-9088	10	8
96906	MS90726-61	5305-00-269-2804	23	5
96906	MS90727-111	5305-00-719-5219	33	4
96906	MS90727-111	5305-00-719-5219	483	11
96906	MS90727-111	5305-00-719-5219	484	10
96906	MS90728-178	5305-00-724-6847	332	8
96906	MS9358-18	5310-01-082-8278	286	22
96906	MS9358-18	5310-01-082-8278	287	16
96906	MS9361-09	5310-00-165-8395	123	10
96906	MS9361-09	5310-00-165-8395	123	32
98963	MTP-95-551	4330-01-026-6371	KITS	
08162	MU-1221-DV	3110-01-344-3896	186	9
82484	MW-110-4	2540-01-287-4546	437	16

## SECTION IV

TM9-2320-364-24P

(1) ITEM NO	(2) SMR CODE	(3) NSN	(4) CAGEC	(5) PART NUMBER	(6) DESCRIPTION AND USABLE ON CODES (UOC)	(7) QTY
-------------------	--------------------	------------	--------------	-----------------------	--	------------

## CROSS REFERENCE INDEXES

## PART NUMBER INDEX

FSCM	PART NUMBER	STOCK NUMBER	FIGURE NO	ITEM NO
90202	M0-666	4030-01-408-2774	321	37
35510	M001094187	2920-01-337-5152	60	1
78222	M110SAB2	2530-01-344-5884	293	1
81349	M12133/1-12P	5310-01-038-2294	453	38
81349	M12133/2-380	5310-01-312-1059	281	21
24975	M151055272	2920-00-058-6608	60	16
61208	M2004AS	5305-00-270-0275	420	26
81349	M25988/1-246	5331-01-189-6351	94	3
98963	M30-04-Q20	2940-01-363-8988	233	18
81349	M62217/1-10-BULK	4720-01-132-7124	BULK	35
81349	M83461/1-329	5330-01-129-9438	427	14
81349	M83461/1-425	5330-01-183-0983	370	22
2K272	N 12	5310-00-185-6345	453	19
06721	N-10949-F	- - -	234	10
06721	N-11728-BC	- - -	234	9
06721	N-11728-GP	- - -	234	2
06721	N-11728-GT	- - -	234	8
06721	N-11728-ST	- - -	234	4
06721	N-11728-SV	- - -	234	6
06721	N-11728-SZ	- - -	234	5
06721	N-1178-BB	4820-01-367-9902	234	1
63900	N-1374-R	4710-01-425-2122	270	15
63900	N-1374L	4710-01-357-5666	270	15
06721	N-14949	- - -	234	16
06721	N-20415-NB	3040-01-382-8736	248	28
06721	N-20415-NB	3040-01-382-8736	268	26
06721	N-4400-D	2530-01-362-1613	237	9
06721	N-50006-D	2530-01-336-9565	269	2
06721	N-50009	2530-01-332-1326	253	4
06721	N-50011-C	4730-01-339-8584	233	15
06721	N-50023-B	4730-01-367-5486	233	3
80205	NAS1351-3-6	5305-00-477-4671	60	56
80205	NAS1352-8-24P	5305-00-159-1432	183	46
78500	NA13102A4369	- - -	289	1
78500	NA13102Y4367	- - -	289	1
78500	NA13102Z4368	- - -	289	1
78500	NA1779M195	3040-01-351-4061	219	10
78500	NA1779M195	3040-01-351-4061	220	11
78500	NA22297U4597	3040-01-350-3980	219	11
78500	NA22297U4597	3040-01-350-3980	220	12
78500	NA2297L3158	2530-01-350-9088	219	4
78500	NA2297L3158	2530-01-350-9088	220	4
78500	NA2297T5766	5340-01-351-2007	219	7
78500	NA2297T5766	5340-01-351-2007	220	8
78500	NA3102A4369	- - -	289	2
78500	NA3102Z4368	- - -	289	2
78500	NA3260K1415	2520-01-342-2490	208	8
97539	NC3030 7/16-28	- - -	500	16
37581	NICROPRESS 18-1C	4030-01-315-7354	504	15
37581	NICROPRESS 18-1C	4030-01-315-7354	514	16
37581	NICROPRESS 18-1C	4030-01-315-7354	515	6
37581	NICROPRESS 18-1C	4030-01-315-7354	515	13
37581	NICROPRESS 18-1C	4030-01-315-7354	515	21
37581	NICROPRESS 18-1C	4030-01-315-7354	515	29
37581	NICROPRESS 18-1C	4030-01-315-7354	515	37
37581	NICROPRESS 18-1C	4030-01-315-7354	515	46
37581	NICROPRESS 18-1C	4030-01-315-7354	515	104
66752	NJ10-30GK50-E2-Y	5930-01-350-9445	84	2

## SECTION IV

TM9-2320-364-24P

(1) ITEM NO	(2) SMR CODE	(3) NSN	(4) CAGEC	(5) PART NUMBER	(6) DESCRIPTION AND USABLE ON CODES (UOC)	(7) QTY
-------------------	--------------------	------------	--------------	-----------------------	--	------------

## CROSS REFERENCE INDEXES

## PART NUMBER INDEX

FSCM	PART NUMBER	STOCK NUMBER	FIGURE NO	ITEM NO
	2096			
37581	NO.22	4030-01-397-8133	322	9
21335	NTA2840	3110-00-756-2022	394	23
60380	NTA4458JF44445JK 44446	3110-01-056-3150	170	16
79470	NT10006	4720-01-395-8773	BULK	36
79470	NT10006-007	- - -	227	4
79470	NT10006-007	- - -	229	5
79470	NT10006-007	- - -	231	28
79470	NT10012-50FT	4720-01-087-2096	BULK	37
08162	N08	5310-00-185-6389	319	16
78500	N1199N1860	4730-01-348-9511	202	7
78500	N1199N1860	4730-01-348-9511	218	6
78500	N1199N1860	4730-01-348-9511	289	5
78500	N1205B1666	5330-01-351-7881	219	3
78500	N1205B1666	5330-01-351-7881	220	3
78500	N1205C1667	5330-01-350-5385	219	8
78500	N1205C1667	5330-01-350-5385	220	9
78500	N1227L1156	5310-01-349-9619	219	17
78500	N1227L1156	5310-01-349-9619	220	18
76761	N1228-1	2920-01-458-9238	56	59
55156	N2001	- - -	58	51
06721	N20415PB	4730-01-384-1441	248	31
06721	N20415PB	4730-01-384-1441	268	23
78500	N2245D1070	5365-01-345-5999	271	6
78500	N2257S123	5340-01-351-2001	219	6
78500	N2257S123	5340-01-351-2001	220	7
78500	N2297H6118	5340-01-352-1267	197	21
78500	N2297H6118	5340-01-352-1267	198	17
78500	N2297H6118	5340-01-352-1267	212	17
78500	N2297H6118	5340-01-352-1267	214	21
24446	N24P2308	5305-00-838-6710	102	2
78500	N3-3276-J-10	2530-01-410-8800	223	6
78500	N3-3276-J-10	2530-01-410-8800	225	8
76761	N3123	- - -	56	69
78500	N3211P5320	2530-01-350-0000	219	15
78500	N3211P5320	2530-01-350-0000	220	16
78500	N3280S8131	5340-01-351-2006	219	2
78500	N3280S8131	5340-01-351-2006	220	2
78500	N40X1075	5310-01-384-2536	219	5
78500	N40X1075	5310-01-384-2536	220	6
0F796	N405P13C16	5310-01-044-2295	31	4
76761	N7309	6115-01-349-5320	56	75
76761	N7312	2920-01-363-5173	56	61
76761	N7343	- - -	56	83
76761	N7357	2920-01-363-5172	56	79
76761	N7358	2920-01-363-5147	56	60
76761	N7395	2920-01-363-5182	56	76
76761	N7441	5999-01-440-0370	56	88
76761	N9005	5305-01-032-4165	56	92
76761	N9008	5325-01-032-4222	56	84
76761	N9009	5325-01-034-2757	56	86
76761	N9010	3110-01-037-4661	56	85
76761	N9014	5306-01-179-3346	56	90
76761	N9015	5310-01-046-0186	56	89
76761	N9016	5310-01-032-4169	56	93
76761	N9018	5310-01-032-4827	56	94
76761	N9040	5315-01-166-2355	56	80

## SECTION IV

TM9-2320-364-24P

(1) ITEM NO	(2) SMR CODE	(3) NSN	(4) CAGEC	(5) PART NUMBER	(6) DESCRIPTION AND USABLE ON CODES (UOC)	(7) QTY
-------------------	--------------------	------------	--------------	-----------------------	--	------------

## CROSS REFERENCE INDEXES

## PART NUMBER INDEX

FSCM	PART NUMBER	STOCK NUMBER	FIGURE NO	ITEM NO
76761	N9063	5310-01-050-6565	56	74
76761	N9077	5306-01-223-4345	56	63
76761	N9091	5310-01-050-5005	56	81
76761	N9092	5310-01-390-5105	56	73
76761	N9099	5310-01-165-1312	56	71
76761	N9199	5305-01-362-6121	56	70
76761	N9265	5310-01-136-4888	56	91
76761	N9320	5310-01-166-2373	56	82
76761	N9331	5310-01-232-1361	56	105
76761	N9338	5310-01-232-1362	56	64
76761	N9374	5310-01-362-7266	56	97
76761	N9385	3110-01-348-4867	56	77
76761	N9395	3120-01-362-4502	56	96
76761	N9405	3120-01-362-5055	56	78
76761	N9406	5310-01-362-6171	56	98
76761	N9408	5310-01-348-8386	56	103
76761	N9410	5310-01-348-8398	56	66
76761	N9413	5920-01-440-2790	56	104
76761	N9420	5970-01-350-5646	56	102
76761	N9438	2920-01-363-5179	56	87
76761	N9453	5310-01-348-8314	56	107
76761	N9455	5310-01-348-8385	56	100
76761	N9461	5310-01-348-8392	56	106
76761	N9465	5310-01-350-8549	56	68
76761	N9467	5310-01-350-4257	56	67
76761	N9498	5306-01-430-8791	56	99
76761	N9501	4140-01-439-1956	56	62
76761	N9574	5310-01-439-0818	56	101
76761	N9575	3120-01-439-4848	56	72
70485	OR150	- - -	511	12
70485	OR155	- - -	511	13
98624	OST 07118 AX	- - -	43	33
98624	OST 07120 AX	- - -	43	37
98624	OST-07119AX	- - -	43	31
98624	OS5199	5340-01-344-6776	38	17
98624	OS5200	5340-01-344-2144	38	12
98624	OS6206	2910-01-345-1189	38	1
98624	OS6207	5342-01-412-9724	KITS	
54846	PFR3-10-F-0-6.60	4730-01-365-5185	302	14
98441	PFT-10B-GRN	4720-01-364-4439	BULK	56
98441	PFT-10B-RED	4720-01-364-4440	BULK	57
87373	PFT-12B-BLK	- - -	BULK	38
87373	PFT-12B-BLK-180	- - -	251	4
87373	PFT-12B-BLK-180	- - -	251	22
87373	PFT-4A-BLU	4720-01-364-4441	BULK	58
61424	PFT-4A-GRN	4720-01-288-1950	BULK	59
61424	PFT-4A-ORG	4720-01-289-3547	BULK	60
61424	PFT-4A-RED	4720-01-294-7228	BULK	61
61424	PFT-6B-GRN	4720-01-349-1970	BULK	62
87373	PFT-6B-ORG	4720-01-364-3392	BULK	63
61424	PFT-6B-RED	4720-01-287-9313	BULK	9
61424	PFT-6B-YEL	4720-01-293-1827	BULK	39
98441	PFT-8B-BLU	4720-01-364-3393	BULK	64
99752	PLV-255B (PRESET TO 1950 PSI)	4820-01-373-5688	533	6
54846	PSV2-10-I-0-24/1 8	4820-01-365-2568	302	7
54846	PTS2-10-0-160	4820-01-364-3405	295	2

## SECTION IV

TM9-2320-364-24P

(1) ITEM NO	(2) SMR CODE	(3) NSN	(4) CAGEC	(5) PART NUMBER	(6) DESCRIPTION AND USABLE ON CODES (UOC)	(7) QTY
-------------------	--------------------	------------	--------------	-----------------------	--	------------

## CROSS REFERENCE INDEXES

## PART NUMBER INDEX

FSCM	PART NUMBER	STOCK NUMBER	FIGURE NO	ITEM NO
OKAW7	PTT2	6150-01-369-9590	74	15
79597	PVE12L-521925	2530-01-369-5308	294	1
79597	PVH57C-LF-2D-10-C21V-30-040	4320-01-396-7776	454	14
79597	PVH98-PVH57L-02-125791	2530-01-359-8402	454	1
54220	P050185	- - -	83	16
54220	P050325	- - -	83	15
54220	P050332	- - -	83	20
54220	P050334	- - -	83	19
54220	P065209	- - -	83	18
54220	P065210	- - -	83	17
95745	P1-12RP	4320-00-125-3208	395	8
64386	P10-5548	4730-01-226-1561	32	10
18265	P11-2257	4730-00-706-7761	32	13
18265	P14-9099	4820-01-197-1880	31	20
18265	P14-9099	4820-01-197-1880	358	23
95745	P4-2	4320-00-122-0623	395	5
95745	P4-4	5330-00-122-0624	395	6
95745	P4-6	4320-00-122-0625	395	7
78280	QA1-1TC	2910-01-067-6576	46	18
78280	QS-1199WP	6685-01-434-8242	46	11
78280	QS4-4WP	2910-01-441-5124	46	7
82942	R-422-N	5330-01-198-3521	BULK	49
77060	R-64951	6145-01-074-7535	BULK	73
82458	RAILROADASR3-4-10	5310-00-269-6340	326	4
56501	RA257	5940-00-436-1632	61	5
56501	RA257	5940-00-436-1632	120	18
56501	RA257	5940-00-436-1632	122	3
56501	RA257	5940-00-436-1632	125	11
56501	RA257	5940-00-436-1632	126	6
56501	RA257	5940-00-436-1632	146	3
56501	RB-2577F	5940-01-068-1879	74	16
55719	RC40C	5120-00-250-6055	530	82
09990	RD103S35X4806-2100	4820-01-408-0151	403	7
09990	RD103S35X4806-3000	4820-01-408-0154	403	20
78357	RGC08-T-30MH0	4820-01-352-3688	393	23
74410	RK-730-S05744	2540-01-445-8099	KITS	
55752	RK11005B	5340-01-160-8128	45	4
55752	RK11026B	- - -	45	26
55752	RK11026D	2910-01-197-8961	45	23
55752	RK11037A	4330-01-154-1161	45	21
55752	RK11341	5331-01-214-5090	45	20
55752	RK11542	5305-01-165-5574	45	17
55752	RK11780	4820-01-155-0209	45	19
55752	RK11838	5306-01-168-5380	45	13
55752	RL11888	4330-01-153-1491	45	2
06721	RN-60-A	4440-01-337-7324	KITS	
06721	RN-60-F	4820-01-330-2502	KITS	
06721	RN-60-V	5330-01-377-2460	KITS	
0EJ14	RPGC-QAN	5330-01-407-3475	KITS	
54846	RV5-10-C-0-35/19	4820-01-365-2503	302	23
58470	R362-01A	4820-01-220-5665	238	7
05695	R55-2MV-76P	4820-01-368-0026	252	12
72582	R8924439	3040-01-384-6372	16	28

## SECTION IV

TM9-2320-364-24P

(1)	(2)	(3)	(4)	(5)	(6)	(7)
ITEM	SMR			PART		
NO	CODE	NSN	CAGEC	NUMBER	DESCRIPTION AND USABLE ON CODES (UOC)	QTY

## CROSS REFERENCE INDEXES

## PART NUMBER INDEX

FSCM	PART NUMBER	STOCK NUMBER	FIGURE NO	ITEM NO
30226	S-158-KDV-1	2540-01-354-5616	434	4
81958	S-1749-2113	5930-00-994-9360	239	8
78500	S-268-1	5306-01-084-5390	2	14
78500	S-268-1	5306-01-084-5390	59	8
78500	S-268-1	5306-01-084-5390	189	14
78500	S-268-1	5306-01-084-5390	221	4
78500	S-268-1	5306-01-084-5390	303	12
78500	S-268-1	5306-01-084-5390	314	12
78500	S-268-1	5306-01-084-5390	480	21
78500	S-268-1	5306-01-084-5390	515	88
78500	S-268-1	5306-01-084-5390	519	27
78500	S-2712-1	5306-01-084-5389	57	7
78500	S-2712-1	5306-01-084-5389	57	35
75535	S-293	5315-01-171-8170	363	4
75535	S-293-1-2X3-1-4	5306-01-206-3141	363	17
55719	SA-10A	5120-01-022-9505	529	36
55719	SA18A	5120-01-367-3466	529	37
78500	SA72012027	2530-01-349-7676	271	14
78500	SA75500180	5305-01-345-4656	198	19
78500	SA75500180	5305-01-345-4656	212	19
78500	SA75500858	5331-01-350-6007	195	3
78500	SA75500858	5331-01-350-6007	195	5
78500	SA75500858	5331-01-350-6007	196	3
78500	SA75500858	5331-01-350-6007	196	5
78500	SA75500858	5331-01-350-6007	201	11
78500	SA75500858	5331-01-350-6007	204	3
78500	SA75500858	5331-01-350-6007	204	10
78500	SA75500858	5331-01-350-6007	205	4
78500	SA75500858	5331-01-350-6007	205	6
78500	SA75500858	5331-01-350-6007	206	3
78500	SA75500858	5331-01-350-6007	206	5
78500	SA75500858	5331-01-350-6007	217	11
78500	SA75500945	5307-01-350-8239	195	6
78500	SA75500945	5307-01-350-8239	196	9
78500	SA75500945	5307-01-350-8239	204	11
78500	SA75500945	5307-01-350-8239	205	10
78500	SA75500945	5307-01-350-8239	206	6
78500	SA75501903	4730-01-345-0734	198	21
78500	SA75501903	4730-01-345-0734	212	21
78500	SA75502102	5310-01-344-6280	198	2
78500	SA75502102	5310-01-344-6280	198	15
78500	SA75502102	5310-01-344-6280	208	7
78500	SA75502102	5310-01-344-6280	211	6
78500	SA75502102	5310-01-344-6280	212	2
78500	SA75502102	5310-01-344-6280	212	15
78500	SA75502646	5305-01-345-2446	197	6
78500	SA75502646	5305-01-345-2446	199	18
78500	SA75502646	5305-01-345-2446	210	11
78500	SA75502646	5305-01-345-2446	213	18
78500	SA75502646	5305-01-345-2446	214	6
78500	SA755031391L0	5305-01-352-3313	197	24
78500	SA755031391L0	5305-01-352-3313	198	36
78500	SA755031391L0	5305-01-352-3313	208	11
78500	SA755031391L0	5305-01-352-3313	212	36
78500	SA755031391L0	5305-01-352-3313	214	25
78500	SA75503596	5330-01-350-2906	271	3
78500	SA75503711	5307-01-353-6180	271	12
78500	SA75503712	5307-01-353-6181	271	11

## SECTION IV

TM9-2320-364-24P

(1)	(2)	(3)	(4)	(5)	(6)	(7)
ITEM	SMR			PART		
NO	CODE	NSN	CAGEC	NUMBER	DESCRIPTION AND USABLE ON CODES (UOC)	QTY

## CROSS REFERENCE INDEXES

## PART NUMBER INDEX

FSCM	PART NUMBER	STOCK NUMBER	FIGURE NO	ITEM NO
78500	SA75750451	5330-01-396-3948	197	26
78500	SA75750451	5330-01-396-3948	198	33
78500	SA75750451	5330-01-396-3948	198	37
78500	SA75750451	5330-01-396-3948	208	13
78500	SA75750451	5330-01-396-3948	212	33
78500	SA75750451	5330-01-396-3948	212	37
78500	SA75750451	5330-01-396-3948	214	24
78500	SA88140038	5310-01-344-6279	197	22
78500	SA88140038	5310-01-344-6279	199	11
78500	SA88140038	5310-01-344-6279	213	11
78500	SA88140038	5310-01-344-6279	214	22
78500	SA88210095	2520-01-407-7506	199	25
78500	SA88401239	2530-01-346-3196	271	2
78500	SA88510252	5330-01-354-4218	202	20
78500	SA88510252	5330-01-354-4218	218	19
78500	SA88510253	5330-01-345-0157	202	14
78500	SA88510253	5330-01-345-0157	218	13
78500	SA88900207	5310-01-344-6312	209	28
68505	SBC-4401E-1	2920-01-361-5802	58	18
68505	SBC-4401E-1	2920-01-361-5802	58	62
80063	SC-B-681044	5310-01-052-5837	368	14
14099	SCPA4F	5961-01-003-9362	77	9
37942	SC616J	6350-01-119-1233	65	8
90201	SC628	6350-00-102-4210	65	5
06046	SG202-46814	6680-01-109-3930	112	2
81922	SHC-1022	5975-01-207-0230	87	29
81922	SHC-1022	5975-01-207-0230	89	11
53790	SI	5310-01-269-5033	392	8
72530	SJ5816	9320-01-299-3332	BULK	55
54846	SK-10-3	5330-01-186-0851	KITS	
54846	SK-16-2	4820-01-233-3441	KITS	
09990	SKMEH-3	5330-01-372-5297	KITS	
09990	SKMEH-4	5330-01-372-5296	KITS	
54846	SK2-10-2	5330-01-226-6810	KITS	
54846	SK2-10-4	4820-01-335-7319	KITS	
0FHH8	SK3-0002N-1	5330-01-357-7904	KITS	
0FHH8	SK3-0017N-1	5330-01-357-7511	KITS	
0FHH8	SK3-0024N-1	5330-01-357-7512	KITS	
0FHH8	SK3-0035N-1	5330-01-357-7903	KITS	
0FHH8	SK3-0039N-1	5330-01-357-7510	KITS	
0FHH8	SK3-0088N-1	5330-01-355-9248	KITS	
54846	SK3-10-3S	5330-01-358-3739	KITS	
54846	SK3-16-3S	5330-01-358-3740	KITS	
54846	SK3-20-3S	- - -	KITS	
98410	SLC-22	5940-01-383-4537	119	14
80063	SM-B-2007118	5935-00-134-5747	126	15
80063	SM-B-450436-3	5999-00-005-3272	BULK	68
14726	S05300F	5940-01-052-7646	77	8
1C1F4	SPEL08-3F	- - -	497	6
1C1F4	SPEL08-3M	- - -	497	12
4R119	SPLE101D05	5306-01-156-8678	48	2
4R119	SPLE101D05	5306-01-156-8678	49	23
4R119	SPLE101D05	5306-01-156-8678	109	3
4R119	SPLE101D05	5306-01-156-8678	336	17
4R119	SPLE101D05	5306-01-156-8678	339	36
86768	SP100-6	5331-00-419-0749	389	12
86768	SP100-6	5331-00-419-0749	389	15
86768	SP100-6	5331-00-419-0749	389	19

## SECTION IV

TM9-2320-364-24P

(1) ITEM NO	(2) SMR CODE	(3) NSN	(4) CAGEC	(5) PART NUMBER	(6) DESCRIPTION AND USABLE ON CODES (UOC)	(7) QTY
-------------------	--------------------	------------	--------------	-----------------------	--	------------

## CROSS REFERENCE INDEXES

## PART NUMBER INDEX

FSCM	PART NUMBER	STOCK NUMBER	FIGURE NO	ITEM NO
15513	SP870911	6240-01-372-9690	95	11
08832	SS-2-100	4730-01-113-1458	481	7
0NLW6	SS28B2032	5340-01-390-2964	124	8
54846	SV11-10-4M-0-24B G	- - -	499	8
54846	SV4-10-C-0-24DG	4810-01-359-2348	458	39
54846	SV4-10-0-0-24DG	4810-01-359-0988	458	35
15434	S170A	5305-00-509-8103	519	24
18076	S340-N-36	5340-01-363-7414	32	2
18076	S340-N-36	5340-01-363-7414	249	22
18076	S344G15	5340-01-344-2107	298	20
18076	S344G15	5340-01-344-2107	299	5
18076	S464-G-64	5340-00-224-1204	383	24
02697	S510200S084D1241 82	5330-01-369-7480	427	5
70210	S8154-50C002	5365-00-067-6566	397	3
70210	S8154-50C002	5365-00-067-6566	400	3
27182	S85DCHXXZNX	5340-01-368-1370	349	15
71724	T-560-0330-001	3040-01-341-2340	184	2
71724	T-561-0329-002	2815-01-345-1068	187	4
56501	TA256	5940-01-138-7532	412	24
84971	TA720-S8	5340-01-204-4888	22	4
84971	TA720-S8	5340-01-204-4888	51	7
84971	TA720-S8	5340-01-204-4888	102	21
84971	TA720-S8	5340-01-204-4888	145	1
84971	TA720-S8	5340-01-204-4888	155	7
84971	TA720-S8	5340-01-204-4888	180	7
84971	TA720-S8	5340-01-204-4888	182	6
84971	TA720-S8	5340-01-204-4888	190	11
84971	TA720-S8	5340-01-204-4888	281	36
84971	TA720-S8	5340-01-204-4888	317	8
84971	TA720S24	5340-00-224-1204	22	8
84971	TA720S24	5340-00-224-1204	39	32
84971	TA720S24	5340-00-224-1204	49	27
84971	TA720S24	5340-00-224-1204	145	5
84971	TA720S24	5340-00-224-1204	147	12
84971	TA720S24	5340-00-224-1204	247	12
84971	TA720S24	5340-00-224-1204	249	24
84971	TA720S24	5340-00-224-1204	268	3
84971	TA720S24	5340-00-224-1204	478	4
84971	TA720S24	5340-00-224-1204	487	14
84971	TA720S24	5340-00-224-1204	489	6
84971	TA720S24	5340-00-224-1204	494	17
84971	TA720S24	5340-00-224-1204	498	10
84971	TA720S24	5340-00-224-1204	523	19
53790	TCM20-1/2JIC-V	4730-01-373-2692	532	6
53790	TCM20-1/2UNF-V	4730-01-372-9701	533	11
53790	TCM20-1/4JIC-V	4730-01-368-1033	532	5
53790	TCM20-1/4NPT-V	4820-01-312-9207	533	10
53790	TCM20-1/8NPT-V	4730-01-357-4785	533	9
53790	TCM20-1JIC-V	4730-01-368-7586	533	13
53790	TCM20-5/8JIC-V	4730-01-368-7590	532	7
53790	TCM20-5/8JIC-V	4730-01-368-7590	533	12
0NLW6	TC28B1500	5340-01-363-8521	124	5
08832	TF-241	4730-01-302-6968	479	9
82458	TLA-10008-GRC	5310-01-080-9201	362	8
82458	TLA-1213-GRC	5310-01-081-8244	38	16
82458	TLA-1213-GRC	5310-01-081-8244	43	39



## SECTION IV

TM9-2320-364-24P

(1)	(2)	(3)	(4)	(5)	(6)	(7)
ITEM	SMR			PART		
NO	CODE	NSN	CAGEC	NUMBER	DESCRIPTION AND USABLE ON CODES (UOC)	QTY

## CROSS REFERENCE INDEXES

## PART NUMBER INDEX

FSCM	PART NUMBER	STOCK NUMBER	FIGURE NO	ITEM NO
82458	TLA-1213-GRC	5310-01-081-8244	316	3
82458	TLA-1213-GRC	5310-01-081-8244	323	5
82458	TLA-1213-GRC	5310-01-081-8244	325	5
82458	TLA-3816-GRC	5310-01-222-9097	284	7
82458	TLA-3816-GRC	5310-01-222-9097	285	1
82458	TLA-3816-GRC	5310-01-222-9097	288	12
82458	TLA-7809-GRC	5310-01-107-3586	320	7
82458	TLA-7809-GRC	5310-01-107-3586	320	21
60038	TN07	2590-00-999-7558	366	15
60038	TN07	2590-00-999-7558	411	7
71041	TP612	3120-00-596-7688	183	20
60380	TRA2840	3110-00-055-2100	394	18
60380	TRC2840	3110-00-052-5424	394	24
70417	TT1102-1	3120-00-694-6477	374	3
70901	TT1502-2	3120-00-809-6339	381	8
70417	TT1508-1	3120-00-983-1302	367	13
70417	TT1709-1	3120-00-661-5932	364	14
60038	TW107	5310-01-014-5136	366	16
60038	TW107	5310-01-014-5136	411	8
62161	T100200	5340-01-372-3994	270	3
OKAW7	T2	5977-01-447-5053	283	5
82458	T893R	5310-01-288-1116	19	23
82458	T893R	5310-01-288-1116	22	13
82458	T893R	5310-01-288-1116	25	1
82458	T893R	5310-01-288-1116	31	19
82458	T893R	5310-01-288-1116	45	30
82458	T893R	5310-01-288-1116	116	4
82458	T893R	5310-01-288-1116	127	5
82458	T893R	5310-01-288-1116	147	7
82458	T893R	5310-01-288-1116	150	14
82458	T893R	5310-01-288-1116	233	12
82458	T893R	5310-01-288-1116	238	2
82458	T893R	5310-01-288-1116	245	27
82458	T893R	5310-01-288-1116	246	41
82458	T893R	5310-01-288-1116	247	3
82458	T893R	5310-01-288-1116	248	26
82458	T893R	5310-01-288-1116	250	2
82458	T893R	5310-01-288-1116	251	25
82458	T893R	5310-01-288-1116	262	6
82458	T893R	5310-01-288-1116	278	8
82458	T893R	5310-01-288-1116	283	15
82458	T893R	5310-01-288-1116	304	2
82458	T893R	5310-01-288-1116	305	2
82458	T893R	5310-01-288-1116	306	16
82458	T893R	5310-01-288-1116	308	3
82458	T893R	5310-01-288-1116	310	6
82458	T893R	5310-01-288-1116	311	36
82458	T893R	5310-01-288-1116	312	6
82458	T893R	5310-01-288-1116	313	29
82458	T893R	5310-01-288-1116	322	34
82458	T893R	5310-01-288-1116	335	16
82458	T893R	5310-01-288-1116	339	23
82458	T893R	5310-01-288-1116	350	15
82458	T893R	5310-01-288-1116	353	10
82458	T893R	5310-01-288-1116	354	15
82458	T893R	5310-01-288-1116	355	27
82458	T893R	5310-01-288-1116	356	8
82458	T893R	5310-01-288-1116	361	7

## SECTION IV

TM9-2320-364-24P

(1) ITEM NO	(2) SMR CODE	(3) NSN	(4) CAGEC	(5) PART NUMBER	(6) DESCRIPTION AND USABLE ON CODES (UOC)	(7) QTY
-------------------	--------------------	------------	--------------	-----------------------	--	------------

## CROSS REFERENCE INDEXES

## PART NUMBER INDEX

FSCM	PART NUMBER	STOCK NUMBER	FIGURE NO	ITEM NO
82458	T893R	5310-01-288-1116	418	26
82458	T893R	5310-01-288-1116	460	3
82458	T893R	5310-01-288-1116	461	14
82458	T893R	5310-01-288-1116	466	19
82458	T893R	5310-01-288-1116	467	5
82458	T893R	5310-01-288-1116	485	9
82458	T893R	5310-01-288-1116	486	6
82458	T893R	5310-01-288-1116	488	3
82458	T893R	5310-01-288-1116	494	19
82458	T893R	5310-01-288-1116	495	16
82458	T893R	5310-01-288-1116	498	11
82458	T893R	5310-01-288-1116	503	38
82458	T893R	5310-01-288-1116	503	40
82458	T893R	5310-01-288-1116	510	26
82458	T893R	5310-01-288-1116	516	34
82458	T893R	5310-01-288-1116	522	3
82458	T893R	5310-01-288-1116	526	17
82458	T893R	5310-01-288-1116	527	2
77640	UC35117	2530-01-337-4104	283	3
50064	V-11	5930-01-350-9417	412	12
50064	V-23	5305-01-351-7741	412	8
18925	VGD15-HC-5-N00	- - -	503	48
17875	VS-1086	2640-01-354-9424	270	23
79218	V1538	4730-01-081-4580	183	29
09990	V404PH-10-6	4820-01-253-2787	24	17
09990	V404PH-10-6	4820-01-253-2787	50	25
09990	V404PH-10-6	4820-01-253-2787	51	20
78500	V75450419	5340-01-345-5588	209	3
78500	V75450429	5360-01-345-4558	209	8
78500	V75450490	2520-01-345-5937	209	7
78500	V75450491	4320-01-346-1738	209	10
78500	V75450506	3120-01-345-3805	209	23
78500	V75450508	3040-01-346-1761	209	5
78500	V75500074	5305-01-346-0418	209	19
78500	V75500074	5305-01-346-0418	501	7
78500	V75500088	5306-01-345-5483	209	1
78500	V75500193	5306-01-345-6681	209	14
78500	V75500302	5340-01-345-6592	209	4
78500	V75500381	5365-01-344-6920	195	7
78500	V75500381	5365-01-344-6920	196	8
78500	V75500381	5365-01-344-6920	205	9
78500	V75500381	5365-01-344-6920	206	7
78500	V75500427	5306-01-346-1445	197	4
78500	V75500427	5306-01-346-1445	199	19
78500	V75500427	5306-01-346-1445	210	4
78500	V75500427	5306-01-346-1445	213	19
78500	V75500427	5306-01-346-1445	214	4
78500	V75500659	5310-01-344-8088	209	2
78500	V75501107	5310-01-344-6739	211	8
78500	V75501125	5365-01-344-8448	209	17
78500	V75501260	5315-01-345-6573	209	22
78500	V75501260	5315-01-345-6573	210	14
78500	V75501304	5310-01-354-2515	198	28
78500	V75501304	5310-01-354-2515	212	28
78500	V75501774	5365-01-344-6890	210	26
78500	V75502062	5305-01-345-4654	199	23
78500	V75502062	5305-01-345-4654	213	22
78500	V75502412	5305-01-412-1256	201	18

## SECTION IV

TM9-2320-364-24P

(1)	(2)	(3)	(4)	(5)	(6)	(7)
ITEM	SMR			PART		
NO	CODE	NSN	CAGEC	NUMBER	DESCRIPTION AND USABLE ON CODES (UOC)	QTY

## CROSS REFERENCE INDEXES

## PART NUMBER INDEX

FSCM	PART NUMBER	STOCK NUMBER	FIGURE NO	ITEM NO
78500	V75502412	5305-01-412-1256	217	18
78500	V75502630	5307-01-408-8013	211	9
78500	V75502787	5330-01-354-4160	198	23
78500	V75502787	5330-01-354-4160	212	23
78500	V75502793	5305-01-345-4655	199	22
78500	V75502793	5305-01-345-4655	213	23
78500	V75502830	5310-01-344-6738	195	9
78500	V75502830	5310-01-344-6738	196	6
78500	V75502830	5310-01-344-6738	198	29
78500	V75502830	5310-01-344-6738	204	6
78500	V75502830	5310-01-344-6738	205	7
78500	V75502830	5310-01-344-6738	206	9
78500	V75502830	5310-01-344-6738	212	29
78500	V75502834	5307-01-350-8238	206	6
78500	V75502875	5307-01-345-4640	198	27
78500	V75502875	5307-01-345-4640	204	4
78500	V75502875	5307-01-345-4640	212	27
78500	V75502934	5305-01-350-1877	211	11
78500	V75503039	5365-01-345-1088	195	2
78500	V75503039	5365-01-345-1088	196	2
78500	V75503039	5365-01-345-1088	201	10
78500	V75503039	5365-01-345-1088	204	2
78500	V75503039	5365-01-345-1088	205	3
78500	V75503039	5365-01-345-1088	206	2
78500	V75503039	5365-01-345-1088	209	11
78500	V75503039	5365-01-345-1088	217	10
78500	V75503040	5305-01-346-0417	209	9
78500	V75503069	5305-01-346-1581	219	12
78500	V75503069	5305-01-346-1581	220	13
78500	V75503135	5305-01-345-2379	198	32
78500	V75503135	5305-01-345-2379	212	32
78500	V75503336	5310-01-344-6740	220	19
78500	V75503408	5305-01-345-3742	201	7
78500	V75503408	5305-01-345-3742	217	7
78500	V75503428	5365-01-355-9480	195	4
78500	V75503428	5365-01-355-9480	196	4
78500	V75503428	5365-01-355-9480	204	9
78500	V75503428	5365-01-355-9480	205	5
78500	V75503428	5365-01-355-9480	206	4
78500	V75503452	5305-01-345-6761	207	2
78500	V75503486	5330-01-344-8935	202	9
78500	V75503486	5330-01-344-8935	218	8
78500	V75503555	5305-01-345-2378	209	12
78500	V75503555	5305-01-345-2378	210	17
78500	V75503560	5365-01-345-5537	210	21
78500	V75503561	5310-01-344-6313	210	23
78500	V75503562	5310-01-389-4162	210	31
78500	V75503563	5365-01-344-4387	210	15
78500	V75503564	5305-01-345-4645	220	13
78500	V75503628	5365-01-345-2353	210	16
78500	V75503648	5310-01-346-4257	201	16
78500	V75503648	5310-01-346-4257	217	16
78500	V75503655	5306-01-350-0629	202	2
78500	V75503655	5306-01-350-0629	218	2
78500	V75503659	5315-01-344-9223	202	3
78500	V75503664	5307-01-345-4924	204	7
78500	V75503665	5305-01-346-7724	202	4
78500	V75503665	5305-01-346-7724	218	4

## SECTION IV

TM9-2320-364-24P

(1)	(2)	(3)	(4)	(5)	(6)	(7)
ITEM	SMR			PART		
NO	CODE	NSN	CAGEC	NUMBER	DESCRIPTION AND USABLE ON CODES (UOC)	QTY

## CROSS REFERENCE INDEXES

## PART NUMBER INDEX

FSCM	PART NUMBER	STOCK NUMBER	FIGURE NO	ITEM NO
78500	V75503669	5306-01-345-2425	202	13
78500	V75503675	5310-01-389-2364	201	17
78500	V75503675	5310-01-389-2364	217	17
78500	V75503703	5305-01-349-9573	218	12
78500	V75503714	4730-01-384-6286	202	18
78500	V75503714	4730-01-384-6286	218	17
78500	V75503716	5310-01-357-3768	201	12
78500	V75503716	5310-01-357-3768	217	14
78500	V75503717	5310-01-354-0232	201	13
78500	V75503717	5310-01-354-0232	217	13
78500	V75600337	5315-01-344-5994	199	21
78500	V75600337	5315-01-344-5994	210	13
78500	V75600337	5315-01-344-5994	213	21
78500	V75600526	3110-01-345-3803	198	25
78500	V75600526	3110-01-345-3803	211	1
78500	V75600526	3110-01-345-3803	212	25
78500	V75600528	3110-01-052-0061	210	25
78500	V75600529	3110-00-252-9291	209	27
78500	V75650103	3110-01-345-3804	198	7
78500	V75650103	3110-01-345-3804	210	2
78500	V75650103	3110-01-345-3804	212	7
78500	V75650169	3110-01-273-0041	197	13
78500	V75650169	3110-01-273-0041	199	7
78500	V75650169	3110-01-273-0041	210	10
78500	V75650169	3110-01-273-0041	213	7
78500	V75650169	3110-01-273-0041	214	12
78500	V75650599	3110-01-388-3204	199	12
78500	V75650599	3110-01-388-3204	213	12
78500	V75650616	3040-01-318-2958	210	22
78500	V75700688	5340-01-344-8462	289	9
78500	V75700689	5310-01-345-3757	289	8
78500	V75750399	2520-01-352-6144	202	19
78500	V75750399	2520-01-352-6144	218	18
78500	V75750400	2520-01-352-9164	202	16
78500	V75750400	2520-01-352-9164	218	15
78500	V75750401	4730-01-355-8938	202	17
78500	V75750401	4730-01-355-8938	218	16
78500	V75750402	2520-01-350-7685	202	15
78500	V75750402	2520-01-350-7685	218	14
78500	V86004304	2520-01-359-0727	197	1
78500	V86004304	2520-01-359-0727	214	1
78500	V86010008	5365-01-344-6846	197	12
78500	V86010008	5365-01-344-6846	199	6
78500	V86010008	5365-01-344-6846	210	9
78500	V86010008	5365-01-344-6846	213	6
78500	V86010008	5365-01-344-6846	214	13
78500	V86010009	5365-01-344-6847	197	8
78500	V86010009	5365-01-344-6847	199	15
78500	V86010009	5365-01-344-6847	213	15
78500	V86010009	5365-01-344-6847	214	8
78500	V86010010	5365-01-344-4425	199	13
78500	V86010010	5365-01-344-4425	213	13
78500	V86010012	5365-01-344-6848	197	7
78500	V86010012	5365-01-344-6848	214	7
78500	V86010048	5310-01-345-2637	197	25
78500	V86010048	5310-01-345-2637	198	31
78500	V86010048	5310-01-345-2637	198	35
78500	V86010048	5310-01-345-2637	208	12

## SECTION IV

TM9-2320-364-24P

(1)	(2)	(3)	(4)	(5)	(6)	(7)
ITEM	SMR			PART		
NO	CODE	NSN	CAGEC	NUMBER	DESCRIPTION AND USABLE ON CODES (UOC)	QTY

## CROSS REFERENCE INDEXES

## PART NUMBER INDEX

FSCM	PART NUMBER	STOCK NUMBER	FIGURE NO	ITEM NO
78500	V86010048	5310-01-345-2637	212	31
78500	V86010048	5310-01-345-2637	212	35
78500	V86010048	5310-01-345-2637	214	26
78500	V86010049	5365-01-350-3080	198	6
78500	V86010049	5365-01-350-3080	210	1
78500	V86010049	5365-01-350-3080	212	6
78500	V86010079	5365-01-345-2639	198	24
78500	V86010079	5365-01-345-2639	212	24
78500	V86010080	5365-01-345-3969	210	18
78500	V86010081	5365-01-345-3962	210	24
78500	V86015445	2520-01-359-0731	208	1
78500	V86015446	2520-01-359-0730	212	1
78500	V86020076	5365-01-345-0228	202	8
78500	V86020076	5365-01-345-0228	218	7
78500	V86030109	2530-01-349-7860	207	1
78500	V87022523	- - -	195	1
78500	V87022524	- - -	206	1
78500	V87024513	- - -	204	1
78500	V87024514	- - -	205	1
78500	V87025508	- - -	196	1
78500	V88100014	5310-01-344-6274	197	3
78500	V88100014	5310-01-344-6274	199	20
78500	V88100014	5310-01-344-6274	210	6
78500	V88100014	5310-01-344-6274	213	20
78500	V88100014	5310-01-344-6274	214	3
78500	V88100015	5340-01-351-9217	197	5
78500	V88100015	5340-01-351-9217	199	17
78500	V88100015	5340-01-351-9217	210	5
78500	V88100015	5340-01-351-9217	213	17
78500	V88100015	5340-01-351-9217	214	5
78500	V88100092	- - -	197	2
78500	V88100092	- - -	214	2
78500	V88110385	2520-01-350-7626	199	8
78500	V88110385	2520-01-350-7626	213	8
78500	V88110388	3020-01-350-3849	197	10
78500	V88110388	3020-01-350-3849	214	10
78500	V88110391	3020-01-350-3850	210	8
78500	V88130017	3120-01-346-7757	197	9
78500	V88130017	3120-01-346-7757	214	9
78500	V88150012	3010-01-349-7924	197	14
78500	V88150012	3010-01-349-7924	199	5
78500	V88150012	3010-01-349-7924	208	5
78500	V88150012	3010-01-349-7924	213	5
78500	V88150012	3010-01-349-7924	214	14
78500	V88150013	5340-01-353-1908	197	17
78500	V88150013	5340-01-353-1908	199	1
78500	V88150013	5340-01-353-1908	208	6
78500	V88150013	5340-01-353-1908	213	1
78500	V88150013	5340-01-353-1908	214	17
78500	V88150014	5315-01-351-1432	197	18
78500	V88150014	5315-01-351-1432	199	2
78500	V88150014	5315-01-351-1432	208	2
78500	V88150014	5315-01-351-1432	213	2
78500	V88150014	5315-01-351-1432	214	18
78500	V88150015	5315-01-344-4420	197	16
78500	V88150015	5315-01-344-4420	198	9
78500	V88150015	5315-01-344-4420	199	3
78500	V88150015	5315-01-344-4420	208	3

## SECTION IV

TM9-2320-364-24P

(1) ITEM NO	(2) SMR CODE	(3) NSN	(4) CAGEC	(5) PART NUMBER	(6) DESCRIPTION AND USABLE ON CODES (UOC)	(7) QTY
-------------------	--------------------	------------	--------------	-----------------------	--	------------

## CROSS REFERENCE INDEXES

## PART NUMBER INDEX

FSCM	PART NUMBER	STOCK NUMBER	FIGURE NO	ITEM NO
78500	V88150015	5315-01-344-4420	212	9
78500	V88150015	5315-01-344-4420	213	3
78500	V88150015	5315-01-344-4420	214	16
78500	V88150021	5360-01-345-2728	197	15
78500	V88150021	5360-01-345-2728	198	12
78500	V88150021	5360-01-345-2728	199	4
78500	V88150021	5360-01-345-2728	208	4
78500	V88150021	5360-01-345-2728	212	12
78500	V88150021	5360-01-345-2728	213	4
78500	V88150021	5360-01-345-2728	214	15
78500	V88152006	5930-01-395-8629	197	23
78500	V88152006	5930-01-395-8629	198	34
78500	V88152006	5930-01-395-8629	208	10
78500	V88152006	5930-01-395-8629	212	34
78500	V88152006	5930-01-395-8629	214	23
78500	V88152007	5930-01-396-5427	198	30
78500	V88152007	5930-01-396-5427	212	30
78500	V88210027	5340-01-345-5589	199	24
78500	V88210027	5340-01-345-5589	213	24
78500	V88210043	5340-01-344-4391	198	20
78500	V88210043	5340-01-344-4391	212	20
78500	V88210073	3110-01-345-4734	209	25
78500	V88210083	3130-01-345-4735	211	10
78500	V88210086	3040-01-350-3890	210	12
78500	V88210088	3040-01-350-0058	198	22
78500	V88210088	3040-01-350-0058	212	22
78500	V88210093	- - -	213	25
78500	V88210094	- - -	209	13
78500	V88210096	- - -	199	16
78500	V88210098	- - -	213	16
78500	V88220010	2530-01-350-0076	199	14
78500	V88220010	2530-01-350-0076	213	14
78500	V88220031	2520-01-345-4041	198	26
78500	V88220031	2520-01-345-4041	212	26
78500	V88220036	3020-01-346-1856	210	3
78500	V88220037	3040-01-346-1762	211	7
78500	V88220042	3040-01-344-9230	209	24
78500	V88245014	3010-01-345-5936	198	8
78500	V88245014	3010-01-345-5936	212	8
78500	V88245034	2520-01-345-3015	198	14
78500	V88245034	2520-01-345-3015	212	14
78500	V88250001	3010-01-346-3232	198	10
78500	V88250001	3010-01-346-3232	212	10
78500	V88250002	3010-01-345-4040	198	13
78500	V88250002	3010-01-345-4040	212	13
78500	V88250004	5315-01-345-1096	198	11
78500	V88250004	5315-01-345-1096	212	11
78500	V88350180	5330-01-344-0639	271	1
78500	V88350220	2920-01-345-1198	209	15
78500	V88350222	5310-01-345-5495	210	29
78500	V88350223	3020-01-345-1133	210	30
78500	V88350241	5310-01-346-0138	201	2
78500	V88350241	5310-01-346-0138	217	2
78500	V88350242	5310-01-344-5937	201	3
78500	V88350242	5310-01-344-5937	217	3
78500	V88350243	5365-01-344-6016	201	4
78500	V88350243	5365-01-344-6016	217	4
78500	V88350245	5365-01-344-5986	201	5

## SECTION IV

TM9-2320-364-24P

(1) ITEM NO	(2) SMR CODE	(3) NSN	(4) CAGEC	(5) PART NUMBER	(6) DESCRIPTION AND USABLE ON CODES (UOC)	(7) QTY
-------------------	--------------------	------------	--------------	-----------------------	--	------------

## CROSS REFERENCE INDEXES

## PART NUMBER INDEX

FSCM	PART NUMBER	STOCK NUMBER	FIGURE NO	ITEM NO
78500	V88350245	5365-01-344-5986	217	5
78500	V88412048	3010-01-345-1121	209	16
78500	V88412056	2835-01-355-1918	201	1
78500	V88412056	2835-01-355-1918	217	1
78500	V88412060	2835-01-347-5915	210	28
78500	V88423321	3020-01-346-1855	209	18
78500	V88423324	3020-01-349-7830	201	9
78500	V88423324	3020-01-349-7830	217	9
78500	V88500338	2530-01-350-7612	202	10
78500	V88500338	2530-01-350-7612	218	9
78500	V88510254	5365-01-344-6849	202	6
78500	V88510254	5365-01-344-6849	218	5
78500	V88510255	5340-01-363-4243	202	5
78500	V88510255	5340-01-363-4243	218	3
78500	V88550192	2530-01-386-3433	202	1
78500	V88550193	2530-01-349-7945	202	11
78500	V88550194	2530-01-349-7947	202	11
78500	V88550195	2530-01-350-0077	202	11
78500	V88550196	2530-01-350-0078	202	11
78500	V88550197	2530-01-349-7948	218	1
78500	V88550198	2530-01-349-7949	218	10
78500	V88550199	2530-01-349-7950	218	10
78500	V88550228	2530-01-349-7946	202	1
78500	V88700557	2520-01-359-0734	207	3
78500	V88900180	2530-01-346-3197	210	20
78500	V88900184	4710-01-346-0526	209	21
78500	V88900185	2530-01-411-7534	209	20
78500	V88900221	5365-01-347-5319	211	2
78500	V88900227	2815-01-346-3203	210	27
2K272	W 08	5310-01-355-8794	319	15
81348	W-L-00111/60	6240-00-155-8717	95	4
81348	W-L-00111/60	6240-00-155-8717	96	3
81348	W-L-00111/60	6240-00-155-8717	98	20
81348	W-L-00111/60	6240-00-155-8717	99	7
81348	W-L-00111/66	6240-00-143-3159	100	7
82484	W-22-105	4720-01-209-3352	BULK	65
82484	W-22-13	- - -	437	17
82484	W-22-9	- - -	437	22
78940	W-250D59A	2940-01-350-1680	31	5
82484	W-312	4820-01-355-0380	437	20
82484	W-353-6	4720-01-393-4541	437	23
82484	W-358	4730-01-354-9291	437	21
82484	W-407	2540-01-287-4550	437	15
82484	W-78-L	4720-00-478-5771	BULK	66
82484	W-78-L-24	- - -	436	6
52167	WC0412PB	5306-01-287-5714	22	3
52167	WC0412PB	5306-01-287-5714	25	2
52167	WC0412PB	5306-01-287-5714	31	15
52167	WC0412PB	5306-01-287-5714	43	23
52167	WC0412PB	5306-01-287-5714	45	28
52167	WC0412PB	5306-01-287-5714	116	6
52167	WC0412PB	5306-01-287-5714	150	13
52167	WC0412PB	5306-01-287-5714	233	5
52167	WC0412PB	5306-01-287-5714	246	25
52167	WC0412PB	5306-01-287-5714	247	19
52167	WC0412PB	5306-01-287-5714	278	7
52167	WC0412PB	5306-01-287-5714	304	8
52167	WC0412PB	5306-01-287-5714	335	14

## SECTION IV

TM9-2320-364-24P

(1)	(2)	(3)	(4)	(5)	(6)	(7)
ITEM	SMR			PART		
NO	CODE	NSN	CAGEC	NUMBER	DESCRIPTION AND USABLE ON CODES (UOC)	QTY

## CROSS REFERENCE INDEXES

## PART NUMBER INDEX

FSCM	PART NUMBER	STOCK NUMBER	FIGURE NO	ITEM NO
52167	WC0412PB	5306-01-287-5714	355	26
52167	WC0412PB	5306-01-287-5714	356	6
52167	WC0412PB	5306-01-287-5714	418	22
52167	WC0412PB	5306-01-287-5714	466	21
52167	WC0412PB	5306-01-287-5714	486	8
52167	WC0412PB	5306-01-287-5714	488	4
52167	WC0412PB	5306-01-287-5714	494	18
52167	WC0412PB	5306-01-287-5714	495	14
52167	WC0412PB	5306-01-287-5714	526	16
52167	WC0412PB	5306-01-287-5714	527	1
52167	WC0414PB	5306-01-287-5715	127	8
52167	WC0414PB	5306-01-287-5715	147	5
52167	WC0414PB	5306-01-287-5715	233	10
52167	WC0414PB	5306-01-287-5715	245	5
52167	WC0414PB	5306-01-287-5715	245	25
52167	WC0414PB	5306-01-287-5715	246	39
52167	WC0414PB	5306-01-287-5715	247	34
52167	WC0414PB	5306-01-287-5715	248	35
52167	WC0414PB	5306-01-287-5715	262	12
52167	WC0414PB	5306-01-287-5715	297	2
52167	WC0414PB	5306-01-287-5715	306	18
52167	WC0414PB	5306-01-287-5715	308	1
52167	WC0414PB	5306-01-287-5715	310	4
52167	WC0414PB	5306-01-287-5715	311	13
52167	WC0414PB	5306-01-287-5715	312	8
52167	WC0414PB	5306-01-287-5715	313	26
52167	WC0414PB	5306-01-287-5715	322	40
52167	WC0414PB	5306-01-287-5715	339	18
52167	WC0414PB	5306-01-287-5715	350	31
52167	WC0414PB	5306-01-287-5715	352	11
52167	WC0414PB	5306-01-287-5715	356	26
52167	WC0414PB	5306-01-287-5715	361	8
52167	WC0414PB	5306-01-287-5715	467	15
52167	WC0414PB	5306-01-287-5715	476	13
52167	WC0414PB	5306-01-287-5715	485	11
52167	WC0414PB	5306-01-287-5715	503	29
52167	WC0414PB	5306-01-287-5715	527	7
52167	WG0412TB	5305-01-156-9457	515	62
52167	WH0612TB	5305-01-357-4683	322	33
52167	WH0816TB	5306-01-150-5884	43	9
52167	WH0816TB	5306-01-150-5884	182	1
52167	WH0816TB	5306-01-150-5884	279	1
52167	WH0816TB	5306-01-150-5884	305	6
52167	WH0816TB	5306-01-150-5884	311	9
52167	WH0816TB	5306-01-150-5884	313	35
52167	WH0816TB	5306-01-150-5884	314	14
52167	WH0816TB	5306-01-150-5884	422	13
52167	WH0816TB	5306-01-150-5884	516	6
52167	WH0818TB	5306-01-106-7496	182	13
52167	WH0818TB	5306-01-106-7496	286	30
52167	WH0818TB	5306-01-106-7496	307	1
52167	WH0818TB	5306-01-106-7496	308	4
52167	WH0818TB	5306-01-106-7496	308	7
52167	WH0818TB	5306-01-106-7496	309	5
52167	WH0818TB	5306-01-106-7496	309	20
52167	WH0818TB	5306-01-106-7496	311	43
52167	WH0818TB	5306-01-106-7496	312	14
52167	WH0818TB	5306-01-106-7496	312	16



## SECTION IV

TM9-2320-364-24P

(1)	(2)	(3)	(4)	(5)	(6)	(7)
ITEM	SMR			PART		
NO	CODE	NSN	CAGEC	NUMBER	DESCRIPTION AND USABLE ON CODES (UOC)	QTY

## CROSS REFERENCE INDEXES

## PART NUMBER INDEX

FSCM	PART NUMBER	STOCK NUMBER	FIGURE NO	ITEM NO
52167	WH0818TB	5306-01-106-7496	313	12
52167	WH0818TB	5306-01-106-7496	313	18
52167	WH0818TB	5306-01-106-7496	425	5
52167	WH0818TB	5306-01-106-7496	454	29
52167	WH0818TB	5306-01-106-7496	518	6
52167	WH1024TB	5305-01-156-5440	516	28
52167	WH1036TB	5305-01-152-4223	516	25
60380	WJ485424	3110-00-842-5207	184	7
12361	WLM-290093	3040-01-354-5430	394	3
11331	WM778A	4820-01-132-0583	252	3
79370	WPC-4665	2520-00-163-0713	170	19
79370	WPC-4665	2520-00-163-0713	172	4
81348	WW-P-471AASBCB	4730-00-279-0985	183	3
81348	WW-P-471AASBCB	4730-00-279-0985	186	6
81348	WW-P-471AASBCB	4730-00-279-0985	187	6
52304	X-8S-601	5305-01-056-5448	46	17
52304	X-8S-601	5305-01-056-5448	93	1
52304	X-8S-601	5305-01-056-5448	162	7
52304	X-8S-601	5305-01-056-5448	238	3
52304	X-8S-601	5305-01-056-5448	456	4
52304	X-8S-601	5305-01-056-5448	494	23
74410	XA-S05717	- - -	321	30
74410	XA-S05730-A	- - -	321	7
74410	XA-S05735	- - -	321	14
74410	XA-S05736	- - -	321	10
74410	XA-S05740	- - -	321	19
74410	XA-S05741	- - -	321	13
74410	XA-S07274	5305-01-447-5695	321	28
74410	XA-01740	5315-01-448-0603	321	25
74410	XA-05738	5340-01-446-7435	321	26
74410	XA-05739	2540-01-448-2879	321	17
74410	XA-06101	4730-01-420-5912	321	34
74410	XA-732	- - -	321	24
74410	XA-735	- - -	321	20
74410	XA-736	- - -	321	33
74410	XA-782-1	5310-01-151-5582	321	6
35510	XA101136	- - -	56	29
ONQJ4	XA50003031	- - -	281	13
ONQJ4	XA50003032	- - -	281	16
ONQJ4	XA50003033	- - -	281	15
ONQJ4	XA50003061	- - -	281	23
ONQJ4	XA50003062	- - -	281	24
ONQJ4	XA50003064	- - -	281	22
ONQJ4	XA50003065	- - -	281	20
ONQJ4	XA50008502	- - -	281	41
78500	XA88401239	- - -	271	5
74410	XB-S05737	- - -	321	9
74410	XB-S05742	- - -	321	12
74410	XB-S05743	5305-01-447-5693	321	29
74410	XB-S06150	5360-01-446-9220	321	15
74410	XB-T-20-2	5310-01-188-0497	321	23
74410	XB-T-60	5315-01-204-4893	321	22
74410	XB-03731	- - -	321	27
74410	XB-06677	3040-01-386-3308	321	35
74410	XB-21-S-187-1250	5315-01-448-0604	321	18
74410	XB-21-S-312-1250	- - -	321	32
74410	XB-21-S-312-2500	- - -	321	11
74410	XB-21-S-500-1000	5315-01-448-0599	321	16

## SECTION IV

TM9-2320-364-24P

(1) ITEM NO	(2) SMR CODE	(3) NSN	(4) CAGEC	(5) PART NUMBER	(6) DESCRIPTION AND USABLE ON CODES (UOC)	(7) QTY
-------------------	--------------------	------------	--------------	-----------------------	--	------------

## CROSS REFERENCE INDEXES

## PART NUMBER INDEX

FSCM	PART NUMBER	STOCK NUMBER	FIGURE NO	ITEM NO
74410	XB-403	5360-01-198-8081	321	21
74410	XB-769	5310-01-150-8599	321	31
52090	XS1M18PA370TF	- - -	90	6
52090	XS1M30PA370TF	- - -	85	1
30780	XV500P-16	- - -	481	24
12088	X125	5340-01-351-5690	226	10
12088	X125	5340-01-351-5690	228	17
76110	X300	5340-01-197-1196	51	17
78500	X35-3276-P-16	2530-01-384-7383	227	2
78500	X35-3276-P-16	2530-01-384-7383	229	1
78500	X36-3276-P-16	2530-01-408-4704	231	26
75272	X8940	5340-01-363-2944	251	26
64104	Y18697K	5310-00-095-4383	440	7
76385	Z-425	5325-01-270-3721	503	60
24975	Z053071038	5331-00-633-6818	60	62
8E515	Z053095777	5330-01-304-3453	60	9
35510	Z082095771	5970-01-308-5176	60	14
35510	Z082095780	3120-01-306-9870	60	43
35510	Z095095925	3120-01-304-3540	60	25
35510	Z095095929	3120-01-304-8571	60	79
35510	Z106005179	5305-00-777-2284	56	35
13174	Z849-TT0-12X10-L T	4730-01-387-4742	385	27
78940	0-615C46XA	5330-01-348-8345	31	7
78940	0-629A160	5305-01-349-9585	31	10
78940	0-952A65XA	5310-01-349-9606	31	6
75078	00-011930	4820-01-337-7461	27	7
75078	00-016440	4810-01-346-9661	27	3
75078	00-016749	6150-01-359-7345	148	4
64678	000933008170	5306-01-255-1006	294	14
75078	001023	5325-01-087-8727	27	17
75078	001026	5310-01-157-3762	27	23
75078	001031	5305-01-186-7042	27	22
75078	001081	5331-01-086-1013	27	4
75078	001082	5330-01-085-3105	27	5
75078	001083	5330-01-086-6196	27	6
75078	001265	5305-01-173-5038	27	16
75078	001287	5306-01-183-1235	27	26
75078	001288	5360-01-174-3821	27	19
75078	001318	4730-01-182-4430	27	1
75078	001332	5330-01-173-6825	27	25
75078	001341	5305-01-184-7693	27	24
75078	001492	5305-01-145-8384	27	11
75078	002221	2815-01-172-6794	27	10
78222	0031352	- - -	292	35
78222	0032263	- - -	293	28
75078	003329	4320-01-157-3817	27	12
75078	003330	2815-01-173-4221	16	22
75078	003337	2990-01-157-3756	27	13
75078	003669	2815-01-173-4222	27	15
75078	007075	- - -	27	21
75078	007076	- - -	27	21
75078	007500	5360-01-145-7555	27	8
75078	007620	5340-01-182-9267	27	18
75078	007958	5210-01-214-2938	529	25
78357	00908-77-00-00	5330-01-361-1181	393	25
75078	009442	3040-01-172-0420	27	20
75078	009505	5360-01-186-9537	27	14

## SECTION IV

TM9-2320-364-24P

(1)	(2)	(3)	(4)	(5)	(6)	(7)
ITEM	SMR			PART		
NO	CODE	NSN	CAGEC	NUMBER	DESCRIPTION AND USABLE ON CODES (UOC)	QTY

## CROSS REFERENCE INDEXES

## PART NUMBER INDEX

FSCM	PART NUMBER	STOCK NUMBER	FIGURE NO	ITEM NO
30780	0102-16-12	4730-00-278-3144	20	4
75078	011434	5360-01-209-8802	27	9
55156	0130H	5910-01-395-1497	58	22
55156	0130H	5910-01-395-1497	58	56
78222	0130471	- - -	292	10
78222	0130641	- - -	293	10
75078	013592	3040-01-346-9871	27	2
79597	02-113349	- - -	457	3
79597	02-143155	4320-01-447-0654	454	16
54846	02-153254	- - -	499	2
54846	02-163111	- - -	499	18
54846	02-178856	- - -	499	9
54846	02-184689	- - -	499	19
84659	02-21-04642-1126	3010-01-162-7079	290	1
0LF97	02-23-00210-022	3040-01-345-1124	291	2
0LF97	02-23-00211-022	3040-01-345-1125	291	7
0LF97	02-23-00218-022	- - -	291	13
0LF97	02-23-01251-022	3010-01-344-9235	KITS	
0LF97	02-25-11042-1126	- - -	291	11
0LF97	02-25-11378-1126	- - -	291	6
79597	02-334006	4320-01-447-0710	454	6
16476	02025	6685-01-085-2914	164	4
55156	0210H	2540-01-454-4302	KITS	
94231	02173390000	- - -	484	13
94231	02173520000	- - -	482	14
94231	02173540000	- - -	482	4
94231	02173580000	- - -	482	2
94231	02173660000	- - -	484	9
94231	02173670000	- - -	484	2
94231	02173680000	- - -	483	12
94231	02173730000	- - -	484	12
94231	02173760000	- - -	483	2
94231	02173770001	- - -	483	10
94231	02173770002	- - -	483	10
94231	02173790001	- - -	483	14
94231	02173790002	- - -	483	14
0LF97	0221-08669-1126	2520-01-344-9423	291	1
50184	022270	2520-01-410-8096	456	5
84659	0223-01030-011	5310-01-395-6272	290	2
84659	0223-01229-150	5365-01-281-1842	290	6
0LF97	0223-04996-022	- - -	291	3
0LF97	0223-04997-022	- - -	291	3
16476	02343-02	5330-01-193-5315	39	8
16476	02582-15	5930-01-336-2926	105	6
77640	026115	5310-00-084-3916	283	4
74687	028-561	5340-01-092-1637	117	21
74687	028-561	5340-01-092-1637	341	4
74687	028-561	5340-01-092-1637	361	12
06046	029-20542	6680-01-190-1340	112	3
20076	03-18930-00	5306-01-410-9087	270	6
21340	030-2196-001	5315-01-156-6314	128	4
21340	030-2196-001	5315-01-156-6314	133	10
21340	030-2196-001	5315-01-156-6314	140	7
21340	030-2196-001	5315-01-156-6314	141	3
21340	030-2196-001	5315-01-156-6314	151	8
21340	030-2196-001	5315-01-156-6314	152	4
21340	030-2196-001	5315-01-156-6314	153	5
21340	030-2196-001	5315-01-156-6314	153	12

## SECTION IV

TM9-2320-364-24P

(1) ITEM NO	(2) SMR CODE	(3) NSN	(4) CAGEC	(5) PART NUMBER	(6) DESCRIPTION AND USABLE ON CODES (UOC)	(7) QTY
-------------------	--------------------	------------	--------------	-----------------------	--	------------

## CROSS REFERENCE INDEXES

## PART NUMBER INDEX

FSCM	PART NUMBER	STOCK NUMBER	FIGURE NO	ITEM NO
80535	031-0424	4010-01-237-7544	BULK	1
0ACY8	041-071-AM	2540-01-392-6758	393	18
78422	0441062	6220-01-290-0124	97	1
17419	0460-215-16141	5999-01-373-4494	120	23
11139	0462-201-16141	5999-01-203-6687	146	20
11139	0462-201-16141	5999-01-203-6687	160	11
11139	0462-201-16141	5999-01-203-6687	414	5
11139	0462-209-16141	5999-01-372-4955	146	18
20076	05-09496-00	2530-01-368-0162	270	7
20076	05-09497-00	2530-01-368-1558	270	9
30780	05HP-3C	5365-01-253-3193	377	4
30780	05HP-3C	5365-01-253-3193	396	45
83299	0526453-00	5331-00-071-6651	479	14
73540	0601-16501	5330-01-356-9971	48	4
16476	06352-12	6625-01-370-3285	64	9
06853	065374	2835-01-349-0744	262	3
16476	06863-45	6620-01-290-0287	64	8
16476	07076-79	6620-01-290-2973	64	1
16476	07076-80	6620-01-295-5341	64	3
16476	07076-87	6680-01-289-1089	64	7
81495	07140825	5306-01-285-2007	219	9
81495	07140825	5306-01-285-2007	220	10
13548	07193	6220-01-459-5697	98	16
13548	07194	6220-01-459-3128	95	2
13548	07194	6220-01-459-3128	96	1
13548	07194	6220-01-459-3128	99	3
13548	07197	- - -	95	6
13548	07197	- - -	96	4
13548	07197	- - -	98	18
13548	07197	- - -	99	5
13548	07198	- - -	95	3
13548	07198	- - -	96	2
13548	07198	- - -	98	22
13548	07198	- - -	99	8
78422	0727020	6220-01-373-1396	101	2
16476	07350-31	6685-01-368-7062	64	5
79470	08U608	4730-01-157-7057	533	16
78222	0856001	- - -	292	32
78222	0856001	- - -	293	24
78222	0856121	- - -	292	19
78222	0856331	5315-01-344-0561	292	23
78222	0856501	- - -	293	13
73540	0892-28497	6220-01-291-4360	48	8
78222	0924502	5340-01-344-0585	292	26
7H161	1-11-2-1	5975-01-340-8870	288	8
7H161	1-11-2-1	5975-01-340-8870	288	23
0RZB8	1-891-370	6110-01-358-9389	86	3
01276	1AA16FRB16	4730-01-281-5873	533	29
1P322	1BA20FRA20	4730-01-281-1599	533	20
01276	1C00107JJJ1450A	4720-01-346-6243	296	2
01276	1C00107JJJ1070A	4720-01-346-9742	296	8
01276	1C00107MKM0480A	4720-01-346-6242	296	6
01276	1C00107MMM0520A	4720-01-359-2938	419	9
01276	1C00116JJJ0410A	4720-01-346-6241	298	1
01276	1C00116JJJ0420A	4720-01-346-6240	296	1
01276	1C00116KKK0290A	4720-01-359-2937	477	5
01276	1C00116MMM0470A	4720-01-353-7438	383	5
01276	1C00116NNN1130A	4720-01-358-8541	477	3

## SECTION IV

TM9-2320-364-24P

(1)	(2)	(3)	(4)	(5)	(6)	(7)
ITEM	SMR			PART		
NO	CODE	NSN	CAGEC	NUMBER	DESCRIPTION AND USABLE ON CODES (UOC)	QTY

## CROSS REFERENCE INDEXES

## PART NUMBER INDEX

FSCM	PART NUMBER	STOCK NUMBER	FIGURE NO	ITEM NO
01276	1C00125JJJ1190A	4720-01-346-6239	296	5
01276	1C00125KJJ0400A	4720-01-361-2278	477	2
01276	1C00125MKK0600A	4720-01-346-9743	296	7
01276	1C00125MMM0450A	4720-01-359-2409	477	6
01276	1C00817HHH0934A	4720-01-356-4558	467	3
01276	1C00817HHH1054A	4720-01-356-4559	467	4
01276	1C00915JKM0430A	4720-01-346-3174	296	15
01276	1C00926HHH0980A	4720-01-353-7437	383	20
01276	1C00935HHH0400A	4720-01-346-3177	296	14
01276	1C00935HHH1000A	4720-01-346-3941	296	11
01276	1C041MMN0480A315	4720-01-358-8546	55	14
01276	1C043MMM0640A270	4720-01-413-9548	419	1
01276	1C044MMM0450A330	4720-01-359-6481	477	4
45152	1FX73	4730-00-289-5176	263	1
1P322	1GA16FR16	4730-01-281-5875	533	28
45152	1HT191	5310-01-383-6080	434	10
01276	1SA10FR12	4730-01-373-0090	533	23
01276	1SA12FR12	4730-01-282-1691	533	26
01276	1SA16FR12	4730-01-372-9694	533	22
01276	1SA16FR12	4730-01-372-9694	533	25
01276	1SA20FR20	4730-01-281-0973	533	19
01276	1SA6FR6	4730-01-281-9353	533	33
30780	1X1/4PTR-B	4730-01-338-1459	107	4
30780	1X1/4PTR-B	4730-01-338-1459	178	3
30780	1X3/8PTRB	4730-01-302-1692	50	24
81343	10-10 010101B	4730-00-277-3874	39	31
92219	10-141-P	- - -	500	7
77820	10-33644	5999-00-485-8954	143	7
72447	10-4-1183	5340-01-236-9463	288	10
72447	10-4-1183	5340-01-236-9463	288	14
72447	10-4-371	3010-01-085-6934	284	4
72447	10-4-371	3010-01-085-6934	284	9
72447	10-4-371	3010-01-085-6934	285	15
72447	10-4-961	5340-01-344-2122	288	2
72447	10-4-961	5340-01-344-2122	288	26
75535	10-83188	5315-01-255-9263	416	12
7H161	10-86-18X	5340-01-338-1445	288	7
7H161	10-86-18X	5340-01-338-1445	288	22
72447	10-86-28X	5340-01-253-2964	284	2
55752	1000FG324-30	4330-01-345-0853	45	1
24491	10015	4730-00-042-8988	374	20
18876	10015366-043	5940-01-082-8245	500	5
35510	100265S	5340-01-331-3782	56	48
36378	1003293-03	5935-01-024-7684	126	16
36378	1003296-02	5935-01-024-1902	126	14
35510	100561	4010-01-331-8045	56	40
06721	100696-E	- - -	234	7
06721	100696-R	- - -	234	13
35510	101136	5910-01-369-8008	56	34
35510	101147	5340-01-367-9134	56	36
09704	101196	5355-01-269-8416	355	14
80201	10124	5330-01-281-0907	290	8
30226	101363	5310-01-354-7683	434	3
30226	101368	5310-01-382-9893	434	8
06853	101493	6350-01-155-7555	240	18
30327	102-B-02	4730-01-234-6290	236	24
0NOJ4	10214033REVA	4810-01-359-2945	280	3
06853	102166	2530-01-147-9995	248	19

## SECTION IV

TM9-2320-364-24P

(1) ITEM NO	(2) SMR CODE	(3) NSN	(4) CAGEC	(5) PART NUMBER	(6) DESCRIPTION AND USABLE ON CODES (UOC)	(7) QTY
-------------------	--------------------	------------	--------------	-----------------------	--	------------

## CROSS REFERENCE INDEXES

## PART NUMBER INDEX

FSCM	PART NUMBER	STOCK NUMBER	FIGURE NO	ITEM NO
06853	102166	2530-01-147-9995	249	2
06853	102166	2530-01-147-9995	253	16
0NOJ4	10217033	4730-01-359-5048	281	2
30226	102360	5305-01-412-4849	434	11
16476	102393	2910-01-344-6442	39	5
06721	102644	- - -	234	19
06721	102651	4730-01-367-9967	234	17
06721	102664-A	- - -	234	13
24617	103196	5307-00-010-3196	23	16
72582	103197	5307-01-089-6865	23	18
45152	104190B	4010-01-152-5972	240	21
45152	104492A	5310-01-144-1652	182	11
45152	104492A	5310-01-144-1652	306	27
06853	104498	4310-01-346-4366	264	1
06721	1048011	2940-01-385-8931	248	29
06721	1048011	2940-01-385-8931	248	32
06721	1048011	2940-01-385-8931	268	24
06721	1048011	2940-01-385-8931	268	27
56161	10503407	5305-01-163-1415	209	26
56161	10504962	4720-00-847-1710	BULK	10
56161	10513498	5330-01-187-3640	60	77
0EJ14	10525-G	4030-01-344-5684	420	18
45152	105581A	9905-01-156-5302	48	16
57733	105591	3040-01-144-8220	183	18
45152	106297-B	3020-01-348-1647	57	11
18876	10665188	4730-00-475-8228	239	9
18876	10665188	4730-00-475-8228	254	9
01276	107-74446-16	4730-01-155-4089	55	21
01276	107-74446-16-XA	- - -	297	4
01276	107-74446-16-XA	- - -	476	11
01276	107-74446-32-XA	- - -	297	12
01276	107-74446-40-XA	- - -	476	7
01276	107-74446-40-XA	- - -	481	41
08805	1073	6240-00-617-0991	93	5
08805	1073	6240-00-617-0991	100	8
06853	107829	5340-01-381-9943	265	9
75535	107967	5306-01-344-8043	426	5
09990	108X3K	5365-01-375-0527	397	15
09990	108X3K	5365-01-375-0527	400	14
09990	108X3K	5365-01-375-0527	404	3
09990	108X3K	5365-01-375-0527	405	13
09990	108X3K	5365-01-375-0527	406	13
09990	108X6K	5365-01-372-6369	397	7
09990	108X6K	5365-01-372-6369	400	6
09990	108X8K	5331-01-269-6297	404	12
09990	108X8K	5331-01-269-6297	406	2
19207	10870219	5307-00-411-3026	481	18
06853	108780	- - -	265	1
19207	10892331	5310-00-880-0626	352	10
19207	10892331	5310-00-880-0626	353	11
19207	10892331	5310-00-880-0626	359	10
19207	10892331	5310-00-880-0626	453	15
75535	1090107	4030-01-270-7402	426	6
45152	109111A	6240-01-364-6962	63	2
53790	1095PP	4730-01-204-7799	392	1
54846	11-013	5331-01-393-6789	295	6
54846	11-013	5331-01-393-6789	297	27
54846	11-014	5331-01-145-3164	295	11

## SECTION IV

TM9-2320-364-24P

(1)	(2)	(3)	(4)	(5)	(6)	(7)
ITEM	SMR			PART		
NO	CODE	NSN	CAGEC	NUMBER	DESCRIPTION AND USABLE ON CODES (UOC)	QTY

## CROSS REFERENCE INDEXES

## PART NUMBER INDEX

FSCM	PART NUMBER	STOCK NUMBER	FIGURE NO	ITEM NO
54846	11-014	5331-01-145-3164	302	5
54846	11-014	5331-01-145-3164	302	12
54846	11-014	5331-01-145-3164	302	19
54846	11-014	5331-01-145-3164	302	26
54846	11-014	5331-01-145-3164	458	27
54846	11-014	5331-01-145-3164	458	38
54846	11-014	5331-01-145-3164	458	42
54846	11-014	5331-01-145-3164	458	46
54846	11-014	5331-01-145-3164	499	15
54846	11-015	5331-01-145-3163	295	10
54846	11-015	5331-01-145-3163	302	9
54846	11-015	5331-01-145-3163	302	16
54846	11-015	5331-01-145-3163	458	21
54846	11-015	5331-01-145-3163	458	25
54846	11-015	5331-01-145-3163	458	33
54846	11-015	5331-01-145-3163	499	13
54846	11-016	- - -	295	9
54846	11-016	- - -	458	20
54846	11-016	- - -	458	32
54846	11-016	- - -	499	11
54846	11-117	- - -	458	14
54846	11-119	- - -	458	13
54846	11-122	- - -	499	7
54846	11-124	- - -	499	5
55752	11-1674	5940-01-350-1980	45	10
55752	11-1678-01	2910-01-345-0856	45	15
55752	11-1682	4540-01-345-0582	45	7
54846	11-910	- - -	302	8
54846	11-910	- - -	302	15
50153	11M011	2530-01-095-3561	227	27
50153	11M011	2530-01-095-3561	229	26
50153	11M011	2530-01-095-3561	231	37
55683	11M215	5365-01-385-0000	227	6
55683	11M215	5365-01-385-0000	229	2
55683	11M215	5365-01-385-0000	231	29
55752	11007B	5330-01-344-0539	45	5
55752	11007B	5330-01-344-0539	45	24
55752	11008	4710-01-167-6938	45	8
55752	11021	2940-01-154-3503	45	16
71468	110238-0194	5999-01-396-2986	151	14
71468	110238-0194	5999-01-396-2986	153	2
71468	110238-0194	5999-01-396-2986	153	15
55752	11025D	- - -	45	25
55752	11028B	- - -	45	27
45152	110310A	5310-01-159-8178	55	3
45152	110310A	5310-01-159-8178	57	8
45152	110310A	5310-01-159-8178	246	7
45152	110310A	5310-01-159-8178	247	9
45152	110310A	5310-01-159-8178	268	2
45152	110310A	5310-01-159-8178	308	13
45152	110310A	5310-01-159-8178	309	18
45152	110310A	5310-01-159-8178	311	45
45152	110310A	5310-01-159-8178	312	23
45152	110310A	5310-01-159-8178	314	22
45152	110310A	5310-01-159-8178	315	2
45152	110310A	5310-01-159-8178	317	6
45152	110310A	5310-01-159-8178	320	6
45152	110310A	5310-01-159-8178	322	1

## SECTION IV

TM9-2320-364-24P

(1)	(2)	(3)	(4)	(5)	(6)	(7)
ITEM	SMR			PART		
NO	CODE	NSN	CAGEC	NUMBER	DESCRIPTION AND USABLE ON CODES (UOC)	QTY

## CROSS REFERENCE INDEXES

## PART NUMBER INDEX

FSCM	PART NUMBER	STOCK NUMBER	FIGURE NO	ITEM NO
45152	110310A	5310-01-159-8178	339	31
45152	110310A	5310-01-159-8178	350	25
45152	110310A	5310-01-159-8178	351	18
45152	110310A	5310-01-159-8178	353	5
45152	110310A	5310-01-159-8178	354	5
45152	110310A	5310-01-159-8178	358	3
45152	110310A	5310-01-159-8178	423	5
45152	110310A	5310-01-159-8178	454	33
45152	110310A	5310-01-159-8178	514	3
45152	110310A	5310-01-159-8178	514	10
45152	110310A	5310-01-159-8178	515	47
45152	110310A	5310-01-159-8178	516	3
45152	110310A	5310-01-159-8178	516	9
45152	110310A	5310-01-159-8178	519	12
45152	110311A	5310-01-111-0645	38	18
45152	110311A	5310-01-111-0645	43	4
45152	110311A	5310-01-111-0645	47	9
45152	110311A	5310-01-111-0645	49	24
45152	110311A	5310-01-111-0645	279	2
45152	110311A	5310-01-111-0645	286	31
45152	110311A	5310-01-111-0645	287	10
45152	110311A	5310-01-111-0645	305	4
45152	110311A	5310-01-111-0645	306	30
45152	110311A	5310-01-111-0645	307	3
45152	110311A	5310-01-111-0645	308	10
45152	110311A	5310-01-111-0645	308	12
45152	110311A	5310-01-111-0645	309	4
45152	110311A	5310-01-111-0645	309	9
45152	110311A	5310-01-111-0645	310	7
45152	110311A	5310-01-111-0645	311	12
45152	110311A	5310-01-111-0645	311	31
45152	110311A	5310-01-111-0645	312	3
45152	110311A	5310-01-111-0645	312	22
45152	110311A	5310-01-111-0645	313	7
45152	110311A	5310-01-111-0645	313	10
45152	110311A	5310-01-111-0645	314	21
45152	110311A	5310-01-111-0645	330	9
45152	110311A	5310-01-111-0645	331	1
45152	110311A	5310-01-111-0645	332	1
45152	110311A	5310-01-111-0645	335	6
45152	110311A	5310-01-111-0645	358	18
45152	110311A	5310-01-111-0645	416	13
45152	110311A	5310-01-111-0645	422	11
45152	110311A	5310-01-111-0645	425	1
45152	110311A	5310-01-111-0645	454	30
45152	110311A	5310-01-111-0645	503	20
45152	110311A	5310-01-111-0645	503	23
45152	110311A	5310-01-111-0645	503	59
45152	110311A	5310-01-111-0645	514	18
45152	110311A	5310-01-111-0645	516	7
45152	110311A	5310-01-111-0645	518	3
45152	110312A	5310-01-150-5918	43	5
45152	110312A	5310-01-150-5918	286	10
45152	110312A	5310-01-150-5918	305	8
45152	110312A	5310-01-150-5918	306	15
45152	110312A	5310-01-150-5918	307	9
45152	110312A	5310-01-150-5918	308	9
45152	110312A	5310-01-150-5918	309	15



## SECTION IV

TM9-2320-364-24P

(1)	(2)	(3)	(4)	(5)	(6)	(7)
ITEM	SMR			PART		
NO	CODE	NSN	CAGEC	NUMBER	DESCRIPTION AND USABLE ON CODES (UOC)	QTY

## CROSS REFERENCE INDEXES

## PART NUMBER INDEX

FSCM	PART NUMBER	STOCK NUMBER	FIGURE NO	ITEM NO
45152	110312A	5310-01-150-5918	311	8
45152	110312A	5310-01-150-5918	311	33
45152	110312A	5310-01-150-5918	312	25
45152	110312A	5310-01-150-5918	313	1
45152	110312A	5310-01-150-5918	313	24
45152	110312A	5310-01-150-5918	315	8
45152	110312A	5310-01-150-5918	319	14
45152	110312A	5310-01-150-5918	320	5
45152	110312A	5310-01-150-5918	320	19
45152	110312A	5310-01-150-5918	350	24
45152	110312A	5310-01-150-5918	354	4
45152	110312A	5310-01-150-5918	358	18
45152	110312A	5310-01-150-5918	358	19
45152	110312A	5310-01-150-5918	362	7
45152	110312A	5310-01-150-5918	423	1
45152	110312A	5310-01-150-5918	453	30
45152	110312A	5310-01-150-5918	503	18
45152	110312A	5310-01-150-5918	504	2
45152	110312A	5310-01-150-5918	516	27
45152	110312A	5310-01-150-5918	516	29
45152	110380A	5310-01-354-3728	355	30
45152	110995A	5305-01-161-5501	245	9
45152	110995A	5305-01-161-5501	246	24
45152	110995A	5305-01-161-5501	247	18
54846	111-070	5340-01-230-1575	295	4
54846	111-070	5340-01-230-1575	302	6
54846	111-070	5340-01-230-1575	458	2
54846	111-120	5340-01-382-9990	295	8
54846	111-120	5340-01-382-9990	302	21
64130	1111485	5331-01-358-8197	480	11
45152	111314A	5305-01-156-5442	247	1
45152	111314A	5305-01-156-5442	311	47
45152	111314A	5305-01-156-5442	317	5
45152	111314A	5305-01-156-5442	320	8
45152	111314A	5305-01-156-5442	354	16
45152	111314A	5305-01-156-5442	454	31
45152	111314A	5305-01-156-5442	476	5
45152	111314A	5305-01-156-5442	481	39
45152	111314A	5305-01-156-5442	519	5
45152	111315A	5305-01-155-4357	514	4
19207	111316	4730-00-253-4413	192	6
45152	111317A	5305-01-147-9723	43	13
45152	111317A	5305-01-147-9723	286	29
45152	111317A	5305-01-147-9723	287	8
45152	111317A	5305-01-147-9723	306	2
45152	111317A	5305-01-147-9723	310	1
45152	111317A	5305-01-147-9723	311	5
45152	111317A	5305-01-147-9723	313	36
45152	111317A	5305-01-147-9723	454	34
45152	111319A	5305-01-196-8088	320	17
45152	111320A	5305-01-149-1934	306	17
45152	111320A	5305-01-149-1934	307	4
45152	111320A	5305-01-149-1934	311	1
45152	111320A	5305-01-149-1934	311	27
45152	111320A	5305-01-149-1934	312	9
45152	111320A	5305-01-149-1934	313	20
45152	111320A	5305-01-149-1934	313	25
45152	111320A	5305-01-149-1934	319	11

## SECTION IV

TM9-2320-364-24P

(1) ITEM NO	(2) SMR CODE	(3) NSN	(4) CAGEC	(5) PART NUMBER	(6) DESCRIPTION AND USABLE ON CODES (UOC)	(7) QTY
-------------------	--------------------	------------	--------------	-----------------------	--	------------

## CROSS REFERENCE INDEXES

## PART NUMBER INDEX

FSCM	PART NUMBER	STOCK NUMBER	FIGURE NO	ITEM NO
45152	111320A	5305-01-149-1934	320	1
45152	111320A	5305-01-149-1934	350	17
45152	111320A	5305-01-149-1934	453	31
45152	111320A	5305-01-149-1934	503	17
45152	111320A	5305-01-149-1934	516	23
45152	111321A	- - -	518	5
49742	1114032-006	5305-01-372-9403	441	17
45152	111452A	5306-01-159-6549	43	7
45152	111452A	5306-01-159-6549	287	9
45152	111453A	5305-01-150-4830	331	13
45152	111454A	5305-01-149-1935	181	4
45152	111454A	5305-01-149-1935	306	19
45152	111454A	5305-01-149-1935	311	6
45152	111454A	5305-01-149-1935	313	21
45152	111454A	5305-01-149-1935	319	10
45152	111454A	5305-01-149-1935	320	15
45152	111454A	5305-01-149-1935	504	3
45152	111500-A	4730-01-082-1017	105	13
45152	111500-A	4730-01-082-1017	237	6
45152	111500-A	4730-01-082-1017	241	15
45152	112068A	5305-01-277-8869	284	6
45152	112068A	5305-01-277-8869	285	12
45152	112068A	5305-01-277-8869	288	11
11139	112263-90	5310-01-086-7726	118	4
11139	112264	5310-01-081-0799	118	5
45152	112556A	5310-01-372-7890	39	6
45152	112556A	5310-01-372-7890	86	12
0EJ14	11262-G	- - -	416	7
45152	11288GX1	5310-01-165-4311	335	3
45152	112941A	4730-00-277-5683	32	11
83330	113-1830-2937-20 1	6210-00-454-5422	63	1
45152	113323-A	5310-01-119-1811	79	4
45152	113323-A	5310-01-119-1811	80	7
45152	113323-A	5310-01-119-1811	81	26
45152	113323-A	5310-01-119-1811	82	8
55752	11350	5330-01-147-6003	45	3
15434	113743	4730-00-803-2007	42	5
11139	114010	5120-01-158-4707	528	14
11139	114017	5935-01-174-1235	78	10
11139	114017	5935-01-174-1235	78	24
11139	114017	5935-01-174-1235	87	22
11139	114017	5935-01-174-1235	87	33
11139	114017	5935-01-174-1235	89	9
11139	114017	5935-01-174-1235	120	20
11139	114017	5935-01-174-1235	140	8
11139	114017	5935-01-174-1235	142	22
11139	114017	5935-01-174-1235	146	19
11139	114017	5935-01-174-1235	151	24
11139	114017	5935-01-174-1235	155	2
11139	114017	5935-01-174-1235	156	11
11139	114017	5935-01-174-1235	156	13
11139	114017	5935-01-174-1235	160	12
11139	114017	5935-01-174-1235	413	2
11139	114017	5935-01-174-1235	414	4
11139	114018	5340-01-191-7772	143	9
43473	114020-62	5310-01-372-2660	78	5
43473	114020-62	5310-01-372-2660	78	19

## SECTION IV

TM9-2320-364-24P

(1)	(2)	(3)	(4)	(5)	(6)	(7)
ITEM	SMR			PART		
NO	CODE	NSN	CAGEC	NUMBER	DESCRIPTION AND USABLE ON CODES (UOC)	QTY

## CROSS REFERENCE INDEXES

## PART NUMBER INDEX

FSCM	PART NUMBER	STOCK NUMBER	FIGURE NO	ITEM NO
43473	114020-62	5310-01-372-2660	412	29
11139	114021	5310-01-081-0798	78	6
11139	114021	5310-01-081-0798	78	18
11139	114021	5310-01-081-0798	412	28
11331	114707	- - -	104	5
78222	11500879	5305-01-320-2395	293	29
11331	115010	- - -	104	4
78222	11501718	5306-01-344-4301	293	8
78222	11501719	5306-01-407-7190	293	14
78222	11501719	5306-01-407-7190	293	35
72582	11504603	5305-01-336-6757	103	3
72582	11504603	5305-01-336-6757	103	22
72582	11504972	5306-01-129-6701	103	1
45152	115217A	5306-01-156-5429	306	26
45152	115217A	5306-01-156-5429	308	18
45152	115217A	5306-01-156-5429	309	1
45152	115217A	5306-01-156-5429	311	20
45152	115217A	5306-01-156-5429	312	1
45152	115217A	5306-01-156-5429	312	13
45152	115217A	5306-01-156-5429	313	16
45152	115217A	5306-01-156-5429	416	9
45152	115217A	5306-01-156-5429	422	14
45152	115217A	5306-01-156-5429	503	19
45152	115217A	5306-01-156-5429	503	24
45152	115217A	5306-01-156-5429	503	43
45152	115217A	5306-01-156-5429	514	19
45152	115293A	5305-01-150-7736	55	12
45152	115293A	5305-01-150-7736	188	11
45152	115293A	5305-01-150-7736	268	31
45152	115293A	5305-01-150-7736	297	14
45152	115293A	5305-01-150-7736	309	16
45152	115293A	5305-01-150-7736	312	20
45152	115293A	5305-01-150-7736	317	17
45152	115293A	5305-01-150-7736	320	11
45152	115293A	5305-01-150-7736	322	21
45152	115293A	5305-01-150-7736	358	10
45152	115293A	5305-01-150-7736	423	6
45152	115293A	5305-01-150-7736	516	2
45152	115293A	5305-01-150-7736	519	4
45152	115304A	5306-01-155-9765	314	9
45152	115304A	5306-01-155-9765	509	12
45152	115304A	5306-01-155-9765	514	9
45152	115304A	5306-01-155-9765	515	48
45152	115304A	5306-01-155-9765	516	8
45152	115306A	5305-01-165-3297	178	9
45152	115306A	5305-01-165-3297	300	30
45152	115306A	5305-01-165-3297	305	19
45152	115306A	5305-01-165-3297	511	1
45152	115307A	5310-01-151-1036	57	27
45152	115307A	5310-01-151-1036	145	11
45152	115307A	5310-01-151-1036	178	18
45152	115307A	5310-01-151-1036	279	9
45152	115307A	5310-01-151-1036	283	12
45152	115307A	5310-01-151-1036	288	18
45152	115307A	5310-01-151-1036	300	1
45152	115307A	5310-01-151-1036	305	3
45152	115307A	5310-01-151-1036	359	9
45152	115307A	5310-01-151-1036	481	46

## SECTION IV

TM9-2320-364-24P

(1)	(2)	(3)	(4)	(5)	(6)	(7)
ITEM	SMR			PART		
NO	CODE	NSN	CAGEC	NUMBER	DESCRIPTION AND USABLE ON CODES (UOC)	QTY

## CROSS REFERENCE INDEXES

## PART NUMBER INDEX

FSCM	PART NUMBER	STOCK NUMBER	FIGURE NO	ITEM NO
45152	115307A	5310-01-151-1036	485	12
45152	115307A	5310-01-151-1036	510	29
45152	115309A	5305-01-150-3996	308	16
45152	115490A	5306-01-211-6044	47	26
19207	11588805	2540-00-909-3745	519	3
0EJ14	11603	2530-01-251-5296	421	2
19207	11630529	1095-00-763-7348	360	6
19207	11630581	5340-00-455-5899	360	3
19207	11630594	2590-00-264-8828	360	17
19207	11639519-1	5330-00-463-0200	93	6
19207	11639519-2	5331-00-462-0907	100	9
19207	11639547	6220-01-368-1195	93	7
0EJ14	1165	5320-01-161-2265	420	14
19207	11674728	5935-01-097-9974	137	4
19207	11675004	5340-01-059-0114	137	5
54220	11682-5K	6670-01-355-3541	375	1
40670	11682888	4730-00-244-9848	248	8
40670	11682888	4730-00-244-9848	268	19
72582	117296	5305-00-579-5818	34	28
45152	117489A	5305-01-359-2512	62	1
45152	117489A	5305-01-359-2512	63	6
45152	117489A	5305-01-359-2512	492	4
45152	117489A	5305-01-359-2512	496	8
45152	11763FX	4730-00-114-4058	240	2
45152	11763FX	4730-00-114-4058	244	2
45152	11763FX	4730-00-114-4058	261	1
45152	11763FX	4730-00-114-4058	503	36
55752	11841	5310-01-151-5546	45	11
45152	118941A	5305-01-156-5099	305	31
38443	119KS	3110-00-554-2985	420	4
8Z799	1190	5120-00-957-3115	528	15
45152	119097-B	5306-01-102-5498	57	9
55752	11919-01	5340-01-344-2050	45	14
0EJ14	11954-G	2520-01-344-9376	420	10
0EJ14	11969-G	5306-01-346-5613	420	30
64130	1198559	5330-01-358-8219	480	6
06816	1199478	5330-01-234-7625	480	12
64130	1199479	5330-01-234-2618	480	5
64130	1199481	5305-01-360-1709	480	3
64130	1199484	5360-01-358-3579	480	7
81343	12-12 520221CA	4730-01-281-0964	385	44
54846	12-910	5331-01-257-4783	295	3
54846	12-910	5331-01-257-4783	302	3
54846	12-910	5331-01-257-4783	302	24
54846	12-910	5331-01-257-4783	458	18
54846	12-910	5331-01-257-4783	458	24
54846	12-910	5331-01-257-4783	458	30
54846	12-910	5331-01-257-4783	458	37
54846	12-910	5331-01-257-4783	458	41
54846	12-910	5331-01-257-4783	458	44
54846	12-910	5331-01-257-4783	499	10
54846	12-916	- - -	458	11
54846	12-920	- - -	499	3
30780	12HP5NS	5365-01-185-9495	396	24
83259	12HP50NS	5365-00-406-9320	396	26
71468	120-1839-000	5935-01-175-1788	151	13
71468	120-1841-000	5935-01-158-8952	153	7
71468	120-1841-000	5935-01-158-8952	153	14

## SECTION IV

TM9-2320-364-24P

(1)	(2)	(3)	(4)	(5)	(6)	(7)
ITEM	SMR			PART		
NO	CODE	NSN	CAGEC	NUMBER	DESCRIPTION AND USABLE ON CODES (UOC)	QTY

## CROSS REFERENCE INDEXES

## PART NUMBER INDEX

FSCM	PART NUMBER	STOCK NUMBER	FIGURE NO	ITEM NO
71468	120-1868-000	5935-01-155-7391	151	20
71468	120-1870-000	5935-01-153-8291	128	3
71468	120-1870-000	5935-01-153-8291	133	13
71468	120-1870-000	5935-01-153-8291	141	5
71468	120-1873-000	5935-01-153-7519	140	9
30327	120B1-8X1-8	4730-00-415-3172	503	49
77060	1201 0300	5975-01-339-9574	61	13
77060	1201 0300	5975-01-339-9574	120	9
77060	1201 0300	5975-01-339-9574	121	12
77060	1201 0300	5975-01-339-9574	122	6
77060	1201 0300	5975-01-339-9574	128	6
77060	1201 0300	5975-01-339-9574	130	13
77060	1201 0300	5975-01-339-9574	133	3
77060	1201 0300	5975-01-339-9574	134	5
77060	1201 0300	5975-01-339-9574	141	11
77060	1201 0300	5975-01-339-9574	142	4
77060	1201 0300	5975-01-339-9574	143	17
77060	1201 0300	5975-01-339-9574	146	24
77060	1201 0300	5975-01-339-9574	149	14
77060	1201 0300	5975-01-339-9574	150	26
77060	1201 0300	5975-01-339-9574	152	8
77060	1201 0717	5935-01-336-6409	61	9
77060	1201 0717	5935-01-336-6409	143	10
77060	1201 0717	5935-01-336-6409	144	11
77060	1201 0717	5935-01-336-6409	151	22
77060	1201 0974	5935-01-336-5396	121	15
77060	1201 0974	5935-01-336-5396	134	20
77060	1201 0974	5935-01-336-5396	150	8
77060	1201 0974	5935-01-336-5396	490	12
77060	1201 0974	5935-01-336-5396	526	13
64678	1201 0996	5935-01-338-3532	133	7
64678	1201 0996	5935-01-338-3532	134	11
64678	1201 0996	5935-01-338-3532	150	6
64678	1201 0996	5935-01-338-3532	150	23
77060	12010182	5999-01-214-9682	30	4
77060	12010182	5999-01-214-9682	46	13
77060	12010182	5999-01-214-9682	69	14
77060	12010182	5999-01-214-9682	98	12
77060	12010182	5999-01-214-9682	104	10
77060	12010182	5999-01-214-9682	115	9
77060	12010182	5999-01-214-9682	121	9
77060	12010182	5999-01-214-9682	122	9
77060	12010182	5999-01-214-9682	125	6
77060	12010182	5999-01-214-9682	128	9
77060	12010182	5999-01-214-9682	130	6
77060	12010182	5999-01-214-9682	131	9
77060	12010182	5999-01-214-9682	133	2
77060	12010182	5999-01-214-9682	134	4
77060	12010182	5999-01-214-9682	142	9
77060	12010182	5999-01-214-9682	143	11
77060	12010182	5999-01-214-9682	144	10
77060	12010182	5999-01-214-9682	146	8
77060	12010182	5999-01-214-9682	152	11
77060	12010182	5999-01-214-9682	160	13
77060	12010182	5999-01-214-9682	525	9
77060	12010293	5975-01-226-8078	46	14
77060	12010293	5975-01-226-8078	69	10
77060	12010293	5975-01-226-8078	74	8

## SECTION IV

TM9-2320-364-24P

(1)	(2)	(3)	(4)	(5)	(6)	(7)
ITEM	SMR			PART		
NO	CODE	NSN	CAGEC	NUMBER	DESCRIPTION AND USABLE ON CODES (UOC)	QTY

## CROSS REFERENCE INDEXES

## PART NUMBER INDEX

FSCM	PART NUMBER	STOCK NUMBER	FIGURE NO	ITEM NO
77060	12010293	5975-01-226-8078	98	11
77060	12010293	5975-01-226-8078	104	11
77060	12010293	5975-01-226-8078	115	6
77060	12010293	5975-01-226-8078	120	10
77060	12010293	5975-01-226-8078	121	13
77060	12010293	5975-01-226-8078	122	12
77060	12010293	5975-01-226-8078	125	5
77060	12010293	5975-01-226-8078	130	7
77060	12010293	5975-01-226-8078	133	24
77060	12010293	5975-01-226-8078	134	7
77060	12010293	5975-01-226-8078	138	17
77060	12010293	5975-01-226-8078	139	9
77060	12010293	5975-01-226-8078	143	2
77060	12010293	5975-01-226-8078	144	4
77060	12010293	5975-01-226-8078	146	9
77060	12010293	5975-01-226-8078	150	7
77060	12010293	5975-01-226-8078	150	25
77060	12010293	5975-01-226-8078	154	3
77060	12010293	5975-01-226-8078	506	7
77060	12010852	5935-01-351-0431	61	15
77060	12010852	5935-01-351-0431	69	12
77060	12010852	5935-01-351-0431	120	13
77060	12010852	5935-01-351-0431	121	11
77060	12010852	5935-01-351-0431	122	16
77060	12010852	5935-01-351-0431	125	15
77060	12010852	5935-01-351-0431	128	7
77060	12010852	5935-01-351-0431	130	2
77060	12010852	5935-01-351-0431	141	10
77060	12010852	5935-01-351-0431	142	2
77060	12010852	5935-01-351-0431	143	5
77060	12010852	5935-01-351-0431	146	21
77060	12010852	5935-01-351-0431	151	18
77060	12010852	5935-01-351-0431	152	10
22785	12010973	5935-01-214-4163	69	13
22785	12010973	5935-01-214-4163	115	8
22785	12010973	5935-01-214-4163	122	7
22785	12010973	5935-01-214-4163	131	10
22785	12010973	5935-01-214-4163	133	9
22785	12010973	5935-01-214-4163	134	10
22785	12010973	5935-01-214-4163	138	15
22785	12010973	5935-01-214-4163	139	7
22785	12010973	5935-01-214-4163	142	30
22785	12010973	5935-01-214-4163	143	16
22785	12010973	5935-01-214-4163	146	4
22785	12010973	5935-01-214-4163	154	1
22785	12010973	5935-01-214-4163	303	7
22785	12010973	5935-01-214-4163	490	4
22785	12010973	5935-01-214-4163	490	25
22785	12010973	5935-01-214-4163	526	9
77060	12015193	5975-01-333-5974	30	3
77060	12015193	5975-01-333-5974	126	10
77060	12015193	5975-01-333-5974	142	6
77060	12015193	5975-01-333-5974	146	14
77060	12015193	5975-01-333-5974	149	6
77060	12015193	5975-01-333-5974	149	10
77060	12015193	5975-01-333-5974	150	4
77060	12015193	5975-01-333-5974	150	21
77060	12015193	5975-01-333-5974	525	8

## SECTION IV

TM9-2320-364-24P

(1)	(2)	(3)	(4)	(5)	(6)	(7)
ITEM	SMR			PART		
NO	CODE	NSN	CAGEC	NUMBER	DESCRIPTION AND USABLE ON CODES (UOC)	QTY

## CROSS REFERENCE INDEXES

## PART NUMBER INDEX

FSCM	PART NUMBER	STOCK NUMBER	FIGURE NO	ITEM NO
77060	12015323	5975-01-310-5011	46	8
77060	12015323	5975-01-310-5011	61	7
77060	12015323	5975-01-310-5011	69	8
77060	12015323	5975-01-310-5011	71	7
77060	12015323	5975-01-310-5011	74	2
77060	12015323	5975-01-310-5011	119	12
77060	12015323	5975-01-310-5011	120	3
77060	12015323	5975-01-310-5011	121	8
77060	12015323	5975-01-310-5011	122	10
77060	12015323	5975-01-310-5011	125	7
77060	12015323	5975-01-310-5011	126	7
77060	12015323	5975-01-310-5011	128	10
77060	12015323	5975-01-310-5011	130	5
77060	12015323	5975-01-310-5011	131	8
77060	12015323	5975-01-310-5011	133	1
77060	12015323	5975-01-310-5011	134	3
77060	12015323	5975-01-310-5011	136	6
77060	12015323	5975-01-310-5011	141	7
77060	12015323	5975-01-310-5011	146	6
77060	12015323	5975-01-310-5011	151	15
77060	12015323	5975-01-310-5011	152	12
77060	12015323	5975-01-310-5011	156	4
77060	12015323	5975-01-310-5011	160	2
77060	12015323	5975-01-310-5011	490	3
77060	12015323	5975-01-310-5011	490	14
77060	12015323	5975-01-310-5011	490	27
77060	12015323	5975-01-310-5011	521	6
77060	12015323	5975-01-310-5011	526	7
77060	12015323	5975-01-310-5011	526	11
77060	12015792	5935-01-214-5259	30	5
77060	12015792	5935-01-214-5259	46	10
77060	12015792	5935-01-214-5259	46	12
77060	12015792	5935-01-214-5259	74	4
77060	12015792	5935-01-214-5259	104	9
77060	12015792	5935-01-214-5259	115	10
77060	12015792	5935-01-214-5259	120	1
77060	12015792	5935-01-214-5259	121	14
77060	12015792	5935-01-214-5259	122	13
77060	12015792	5935-01-214-5259	133	23
77060	12015792	5935-01-214-5259	134	12
77060	12015792	5935-01-214-5259	142	8
77060	12015792	5935-01-214-5259	143	12
77060	12015792	5935-01-214-5259	144	9
77060	12015792	5935-01-214-5259	146	7
77060	12015792	5935-01-214-5259	160	14
77060	12015792	5935-01-214-5259	521	4
77060	12015792	5935-01-214-5259	525	10
77060	12015799	5935-01-213-1826	61	12
77060	12015799	5935-01-213-1826	71	2
77060	12015799	5935-01-213-1826	119	10
77060	12015799	5935-01-213-1826	125	9
77060	12015799	5935-01-213-1826	126	12
77060	12015799	5935-01-213-1826	133	4
77060	12015799	5935-01-213-1826	134	6
77060	12015799	5935-01-213-1826	142	18
77060	12015799	5935-01-213-1826	149	12
77060	12015799	5935-01-213-1826	156	2
77060	12015917	5940-01-347-5576	122	11

## SECTION IV

TM9-2320-364-24P

(1) ITEM NO	(2) SMR CODE	(3) NSN	(4) CAGEC	(5) PART NUMBER	(6) DESCRIPTION AND USABLE ON CODES (UOC)	(7) QTY
-------------------	--------------------	------------	--------------	-----------------------	--	------------

## CROSS REFERENCE INDEXES

## PART NUMBER INDEX

FSCM	PART NUMBER	STOCK NUMBER	FIGURE NO	ITEM NO
77060	12015917	5940-01-347-5576	126	11
77060	12015917	5940-01-347-5576	130	12
77060	12015917	5940-01-347-5576	146	13
77060	12015917	5940-01-347-5576	149	5
77060	12015917	5940-01-347-5576	149	13
64678	1202 0043	5935-01-336-9037	133	19
77060	1202 0991	5935-01-351-4733	121	10
77060	1202 0991	5935-01-351-4733	128	8
77060	1202 0991	5935-01-351-4733	130	1
77060	1202 0991	5935-01-351-4733	152	9
77060	12020005	5935-01-320-1621	61	14
77060	12020005	5935-01-320-1621	69	11
77060	12020005	5935-01-320-1621	120	12
77060	12020005	5935-01-320-1621	122	15
77060	12020005	5935-01-320-1621	125	14
77060	12020005	5935-01-320-1621	141	9
77060	12020005	5935-01-320-1621	142	7
77060	12020005	5935-01-320-1621	143	6
77060	12020005	5935-01-320-1621	146	22
77060	12020005	5935-01-320-1621	151	17
78222	1202002	- - -	293	27
77060	12020219	5970-01-338-9425	133	18
77060	1203 4051	5940-01-342-0712	61	11
77060	1203 4051	5940-01-342-0712	71	11
77060	1203 4051	5940-01-342-0712	74	3
77060	1203 4051	5940-01-342-0712	119	11
77060	1203 4051	5940-01-342-0712	120	2
77060	1203 4051	5940-01-342-0712	125	8
77060	1203 4051	5940-01-342-0712	126	13
77060	1203 4051	5940-01-342-0712	130	4
77060	1203 4051	5940-01-342-0712	136	5
77060	1203 4051	5940-01-342-0712	146	10
77060	1203 4051	5940-01-342-0712	156	3
77060	1203 4051	5940-01-342-0712	521	5
77060	1203 4398	5935-01-336-6408	146	27
77060	1203 4413	5935-01-336-1792	121	2
77060	1203 4413	5935-01-336-1792	126	3
77060	1203 4413	5935-01-336-1792	146	26
77060	1203 4413	5935-01-336-1792	160	5
77060	12034046	5940-01-357-0069	133	22
77060	12034390	5935-01-364-6920	121	1
77060	12034404	5935-01-364-6921	126	4
77060	12034406	5935-01-389-9914	160	6
93334	120376	5310-00-175-5009	234	12
77060	12045773	5999-01-364-1237	134	23
77060	12045808	5935-01-364-4696	134	22
77060	12045810	5340-01-365-1034	119	5
77060	12045810	5340-01-365-1034	134	25
77060	12047909	5935-01-364-4697	134	14
77060	12047911	5935-01-364-4698	134	18
77060	12048074	5940-01-366-1563	119	7
77060	12048086	- - -	134	24
77060	12048087	5325-01-364-3692	119	6
77060	12048087	5325-01-364-3692	134	24
77060	12048159	- - -	506	6
55752	12049	5310-01-168-5567	45	12
73342	1205 9716	5935-01-341-9357	158	16
73342	1205 9718	5935-01-422-8185	158	13



## SECTION IV

TM9-2320-364-24P

(1)	(2)	(3)	(4)	(5)	(6)	(7)
ITEM	SMR			PART		
NO	CODE	NSN	CAGEC	NUMBER	DESCRIPTION AND USABLE ON CODES (UOC)	QTY

## CROSS REFERENCE INDEXES

## PART NUMBER INDEX

FSCM	PART NUMBER	STOCK NUMBER	FIGURE NO	ITEM NO
73342	12052410	5940-01-341-9763	158	12
77060	12052816	- - -	149	11
77060	12059168	5340-01-365-1035	119	9
77060	12059168	5340-01-365-1035	134	21
77060	1206 6317	5940-01-336-6544	149	2
45152	120622A	5306-01-150-7726	310	10
45152	120622A	5306-01-150-7726	311	29
45152	120622A	5306-01-150-7726	312	12
45152	120622A	5306-01-150-7726	313	22
45152	120622A	5306-01-150-7726	416	10
77060	12065425	5935-01-364-5211	119	8
45152	120699A	5305-01-242-0655	57	26
45152	120699A	5305-01-242-0655	283	13
45152	120699A	5305-01-242-0655	300	28
45152	120699A	5305-01-242-0655	305	14
45152	120699A	5305-01-242-0655	503	7
77060	1207 7413	5940-01-446-7607	149	9
77060	12077411	5940-01-353-3175	506	9
77060	1208 9188	5999-01-323-4929	46	9
0EJ14	12088	2520-01-346-0053	421	8
77060	12089040	5940-01-234-7272	61	8
77060	12089040	5940-01-234-7272	71	6
77060	12089040	5940-01-234-7272	120	6
77060	12089040	5940-01-234-7272	122	14
77060	12089040	5940-01-234-7272	125	16
77060	12089040	5940-01-234-7272	126	8
77060	12089040	5940-01-234-7272	133	8
77060	12089040	5940-01-234-7272	146	23
77060	12089040	5940-01-234-7272	151	21
77060	12089040	5940-01-234-7272	156	6
77060	12089040	5940-01-234-7272	160	3
77060	12089040	5940-01-234-7272	526	8
77060	12089305	5999-01-319-7394	61	16
77060	12089305	5999-01-319-7394	69	9
77060	12089305	5999-01-319-7394	74	9
77060	12089305	5999-01-319-7394	115	7
77060	12089305	5999-01-319-7394	120	11
77060	12089305	5999-01-319-7394	122	18
77060	12089305	5999-01-319-7394	125	4
77060	12089305	5999-01-319-7394	131	11
77060	12089305	5999-01-319-7394	133	5
77060	12089305	5999-01-319-7394	134	8
77060	12089305	5999-01-319-7394	138	16
77060	12089305	5999-01-319-7394	139	8
77060	12089305	5999-01-319-7394	141	8
77060	12089305	5999-01-319-7394	142	5
77060	12089305	5999-01-319-7394	143	3
77060	12089305	5999-01-319-7394	144	3
77060	12089305	5999-01-319-7394	146	5
77060	12089305	5999-01-319-7394	151	16
77060	12089305	5999-01-319-7394	154	2
77060	12089305	5999-01-319-7394	490	2
77060	12089305	5999-01-319-7394	490	13
77060	12089305	5999-01-319-7394	490	26
77060	12089305	5999-01-319-7394	526	12
54846	121-10T	5365-01-358-5402	458	5
54846	121-12T	5365-01-234-7528	458	3
54846	121-2T	5365-01-383-6016	302	22

## SECTION IV

TM9-2320-364-24P

(1)	(2)	(3)	(4)	(5)	(6)	(7)
ITEM	SMR			PART		
NO	CODE	NSN	CAGEC	NUMBER	DESCRIPTION AND USABLE ON CODES (UOC)	QTY

## CROSS REFERENCE INDEXES

## PART NUMBER INDEX

FSCM	PART NUMBER	STOCK NUMBER	FIGURE NO	ITEM NO
54846	121-4T	5365-01-235-4686	302	13
54846	121-6T	5365-01-272-1481	458	6
54846	121-6T	5365-01-272-1481	499	17
54846	121-8T	5365-01-233-2828	302	20
54846	121-8T	5365-01-233-2828	499	20
77060	12103881	5940-01-370-5059	121	3
77060	12103881	5940-01-370-5059	126	5
77060	12103881	5940-01-370-5059	134	13
77060	12103881	5940-01-370-5059	146	25
77060	12103881	5940-01-370-5059	149	3
77060	12103881	5940-01-370-5059	160	7
77060	12124634	5935-01-447-6280	149	8
45152	121681A	5305-01-352-8138	362	13
45152	121683A	5305-01-156-8691	322	6
45152	121683A	5305-01-156-8691	350	20
45152	121683A	5305-01-156-8691	351	24
45152	121782A	6145-01-363-7045	BULK	69
45152	121782A-003	- - -	71	5
45152	121782A-004	- - -	71	8
45152	121782A-005	- - -	71	9
45152	121782A-006	- - -	71	3
45152	121782A-007	- - -	71	4
55156	122-B	5930-01-398-1179	75	3
30327	122B1-2X1-2	4730-00-595-3108	236	4
45152	122078A	5310-01-344-5946	293	34
19200	12252157	4940-01-046-7109	529	34
19207	12258931-2	6680-01-148-8875	113	1
19207	12258932-2	6695-01-170-9955	107	5
19207	12258932-4	6695-01-170-9956	107	2
19207	12258932-6	6695-01-170-9957	107	1
19207	12258933	6695-01-352-6569	107	6
19207	12258937-2	6625-01-175-2503	117	2
19207	12258938	5930-01-148-8874	108	3
19207	12258940-4	5935-01-154-6233	133	12
19207	12258940-4	5935-01-154-6233	152	3
19207	12267563	5360-01-074-8302	177	25
19207	12267589	5360-01-073-7830	174	34
45152	122757A	5310-01-364-4306	294	13
19207	12287561-1	5306-01-083-5536	94	2
78500	1229N4408	5365-01-344-2598	271	10
55156	122900H	6110-01-373-2857	58	27
19207	12296626	7690-01-114-3702	523	17
30327	123B3-8X1-4	4730-00-289-0232	252	4
19207	12313104	4720-00-807-8253	BULK	11
19207	12316718-2	5961-01-243-3815	81	8
19207	12316718-2	5961-01-243-3815	81	12
19207	12316718-2	5961-01-243-3815	81	19
19207	12316718-2	5961-01-243-3815	81	23
0EJ14	12319	2530-01-345-1116	421	1
19207	12321866	5360-01-216-7059	174	12
19207	12321866	5360-01-216-7059	176	12
45152	123268D	9340-01-171-4428	348	1
45152	123341A	5306-01-171-5897	306	1
45152	123341A	5306-01-171-5897	335	18
45152	123341A	5306-01-171-5897	358	11
19207	12357810	2590-01-175-5535	55	1
45152	123601A	5365-01-358-3709	454	26
19207	12360850-1	6220-01-284-2709	100	12

## SECTION IV

TM9-2320-364-24P

(1)	(2)	(3)	(4)	(5)	(6)	(7)
ITEM	SMR			PART		
NO	CODE	NSN	CAGEC	NUMBER	DESCRIPTION AND USABLE ON CODES (UOC)	QTY

## CROSS REFERENCE INDEXES

## PART NUMBER INDEX

FSCM	PART NUMBER	STOCK NUMBER	FIGURE NO	ITEM NO
19207	12360865-2	6220-01-423-9491	93	9
19207	12360870-2	6220-01-297-3217	100	11
19207	12360895-2	5980-01-296-2791	95	12
19207	12360895-2	5980-01-296-2791	98	25
19207	12360895-3	5980-01-397-6612	98	26
19207	12360895-4	5980-01-370-1311	94	4
19207	12360910-2	6220-01-364-1671	94	1
0EJ14	12362	2510-01-345-6666	420	1
0EJ14	12364	2530-01-345-1113	420	24
0EJ14	12365	2530-01-344-9246	420	5
0EJ14	12366	3020-01-344-9265	420	7
0EJ14	12370	3020-01-345-1132	420	20
0EJ14	12374	3020-01-344-5799	420	23
0EJ14	12375-G	2530-01-345-4039	421	9
19207	12375838	6220-01-067-4717	100	6
19207	12375841	6220-01-359-2870	100	10
0EJ14	12376-G	3040-01-344-5747	420	29
0EJ14	12377	2530-01-345-0815	421	13
19207	12379636	5120-01-355-3010	529	9
19207	12379637	5120-01-354-9449	530	67
19207	12379638	5120-01-354-9450	530	66
19207	12379639	5120-01-354-9452	530	65
19207	12379645	5120-01-354-9543	529	8
32828	12390001	3110-01-210-0581	382	11
19207	12392351	2815-01-446-5175	1	1
45152	12406FX	5365-00-402-5376	326	2
45152	124125A	5306-01-169-6379	38	11
45152	124129A	5305-01-156-5445	322	25
45152	124129A	5305-01-156-5445	351	21
45152	124129A	5305-01-156-5445	353	8
19207	12414325-033	5305-01-374-1789	103	20
19207	12418344	5945-01-383-8377	123	3
45152	124361B	2930-01-234-6474	55	11
19207	12439155	8145-01-373-1579	482	1
19207	12439157	8145-01-374-1374	483	1
19207	12439159	8145-01-365-8967	484	1
19207	12439160	2520-01-366-3314	194	1
19207	12439162	2520-01-366-3315	194	2
19207	12439164	2520-01-366-3318	203	3
19207	12439166	2520-01-366-3316	203	2
19207	12439168	2520-01-366-3317	203	1
45152	1244FX	6145-01-078-8103	BULK	70
19207	12447403	2530-01-350-1639	219	13
19207	12447403	2530-01-350-1639	220	14
10001	1244954-2	5310-00-074-1387	62	2
10001	1244954-2	5310-00-074-1387	63	4
10001	1244954-2	5310-00-074-1387	83	13
10001	1244954-2	5310-00-074-1387	151	3
10001	1244954-2	5310-00-074-1387	238	6
10001	1244954-2	5310-00-074-1387	241	19
10001	1244954-2	5310-00-074-1387	357	3
45152	124623A	5340-01-211-3897	BULK	54
45152	124623A-044	- - -	38	13
45152	124623A-105	- - -	43	36
45152	124660A-044	- - -	38	14
45152	124660A-105	- - -	43	35
0EJ14	12467-G	5340-01-344-4987	416	8
19207	12472147	- - -	1	1

## SECTION IV

TM9-2320-364-24P

(1) ITEM NO	(2) SMR CODE	(3) NSN	(4) CAGEC	(5) PART NUMBER	(6) DESCRIPTION AND USABLE ON CODES (UOC)	(7) QTY
-------------------	--------------------	------------	--------------	-----------------------	--	------------

## CROSS REFERENCE INDEXES

## PART NUMBER INDEX

FSCM	PART NUMBER	STOCK NUMBER	FIGURE NO	ITEM NO
75078	12474	2815-01-207-2493	27	2
0EJ14	12486	2835-01-344-2102	420	22
0EJ14	12487-G	2835-01-344-2103	420	8
70650	125-40	4310-01-286-4680	30	6
0EJ14	12524	2510-01-345-4018	420	17
45152	125664C	5340-01-155-4154	283	14
45152	125667B	5340-01-164-7535	283	9
45152	1257FX	4730-01-233-4954	222	9
45152	1257FX	4730-01-233-4954	239	6
45152	1257FX	4730-01-233-4954	250	13
45152	125865A-047	- - -	359	7
45152	125865A-116	- - -	358	8
45152	125865A-160	- - -	336	1
45152	126413B	5935-01-102-7124	151	23
45152	126488A	5999-01-150-8808	128	2
45152	126488A	5999-01-150-8808	141	4
45152	126536A	5305-01-185-8668	43	8
45152	126536A	5305-01-185-8668	307	13
45152	126536A	5305-01-185-8668	311	18
45152	126536A	5305-01-185-8668	320	18
45152	126536A	5305-01-185-8668	503	22
0EJ14	12657	4820-01-344-5494	417	12
0EJ14	12658-G	5340-01-344-4986	416	2
0EJ14	12669-G	9905-01-416-4897	420	15
1CV05	1268	5120-01-399-8789	528	16
45152	126890A	5330-01-155-1938	337	3
45152	126893B	9340-01-151-9132	349	6
45152	126895B	5340-01-158-6318	337	2
45152	126916B	2540-01-155-5836	349	11
30327	127B1-4	4730-00-277-9615	532	11
0V4Z1	12715-061	5340-01-394-4483	268	29
0V4Z1	12715-061	5340-01-394-4483	496	1
0EJ14	1274	5305-01-344-4267	417	15
45152	127419B	5330-01-340-8368	184	4
0EJ14	1279-P	5305-01-345-1702	417	16
45152	128128B	5365-01-235-2090	334	17
45152	128131A	5305-01-167-9408	246	17
45152	128131A	5305-01-167-9408	247	10
45152	128131A	5305-01-167-9408	320	9
45152	128757A	5310-01-157-0894	336	4
45152	128851B	- - -	440	3
30327	129-B-08X24	4730-00-407-0571	236	3
30327	129-B-08X24	4730-00-407-0571	244	3
30327	129-B-08X24	4730-00-407-0571	251	6
30327	129B1-4X1-1-2	4730-00-919-1803	244	1
13435	13013	5340-00-340-0980	520	12
45152	1302010	2510-01-155-5320	310	12
11331	130515	5360-01-364-4187	104	7
11331	130567	5325-01-293-7873	104	6
11331	130656	- - -	104	3
09704	130723	2540-01-153-8448	355	2
09704	130724	2540-01-264-2024	355	3
09704	130726	2540-01-154-8406	355	1
45152	1307840	5360-01-236-2072	315	7
45152	1308040 U	5340-01-344-4216	416	11
95019	1308950	3020-01-144-8236	184	12
64130	1309230	4730-01-358-8534	480	9
45152	1310350	4720-01-154-3568	32	18

## SECTION IV

TM9-2320-364-24P

(1) ITEM NO	(2) SMR CODE	(3) NSN	(4) CAGEC	(5) PART NUMBER	(6) DESCRIPTION AND USABLE ON CODES (UOC)	(7) QTY
-------------------	--------------------	------------	--------------	-----------------------	--	------------

## CROSS REFERENCE INDEXES

## PART NUMBER INDEX

FSCM	PART NUMBER	STOCK NUMBER	FIGURE NO	ITEM NO
11331	131061	6105-01-365-4593	104	2
11331	131167	6105-01-365-5356	KITS	
45152	1312120	5305-01-358-8404	321	36
64130	1313803	4820-01-358-8483	480	8
64130	1313977	5340-01-358-9228	480	4
71126	1314770	5340-01-153-9526	336	16
64130	1315747	- - -	480	13
64130	1315751	2940-01-359-1123	480	2
45152	1316090W	2510-01-149-3784	305	13
45152	1317120	5305-01-154-4323	305	5
45152	1317120	5305-01-154-4323	307	5
45152	1317120	5305-01-154-4323	354	3
45152	1317120	5305-01-154-4323	516	24
45152	1317660W	2510-01-155-7876	334	23
45152	1317890	5365-01-143-7436	184	14
54220	13189	4910-01-370-4908	529	6
45152	1319800	5365-01-234-6328	310	13
45152	1319800	5365-01-234-6328	313	40
45152	1319810	5310-01-239-3541	310	3
45152	1319810	5310-01-239-3541	313	38
97403	13207E6498-2	5935-00-691-5591	122	22
97403	13207E6498-2	5935-00-691-5591	132	4
97403	13207E6498-2	5935-00-691-5591	438	6
45152	1321570	5360-01-155-4565	338	1
45152	1321570	5360-01-155-4565	515	78
45152	1321590	5340-01-144-8237	183	11
45152	1321600	2540-01-131-6242	351	12
45152	1321600	2540-01-131-6242	354	18
30076	1323703	5945-01-368-1293	123	9
45152	1324150W	2540-01-155-4151	442	3
45152	1324170	2540-01-170-1233	442	2
45152	1324180	2540-01-153-9448	442	1
45152	1324510	5305-01-157-5624	322	11
45152	1324510	5305-01-157-5624	336	10
45152	1324510	5305-01-157-5624	350	3
45152	1324510	5305-01-157-5624	351	3
45152	1324510	5305-01-157-5624	353	4
45152	1324510	5305-01-157-5624	445	6
45152	1324510	5305-01-157-5624	519	32
45152	1324960	5340-01-156-6776	340	24
45152	1324980	5305-01-155-3478	43	10
45152	1324980	5305-01-155-3478	286	12
45152	1324980	5305-01-155-3478	504	20
45152	1325050W	5340-01-270-1811	441	18
45152	1325610	2590-01-155-6742	117	19
64130	1326147	4330-01-232-8305	480	10
45152	1326200	9340-01-169-6525	348	4
45152	1326660W	2510-01-155-5126	519	2
45152	1326690W	2590-01-155-0315	519	19
45152	1326720W	2510-01-152-7775	520	1
45152	1327310	2510-01-149-3437	305	20
45152	1328540W	2590-01-155-5125	519	21
45152	1328550W	5342-01-237-6372	519	28
45152	1328880	2510-01-152-7760	350	7
45152	1328880	2510-01-152-7760	351	15
45152	1330560	5340-01-153-0313	350	12
45152	1330560	5340-01-153-0313	351	14
45152	1330560	5340-01-153-0313	354	2

## SECTION IV

TM9-2320-364-24P

(1) ITEM NO	(2) SMR CODE	(3) NSN	(4) CAGEC	(5) PART NUMBER	(6) DESCRIPTION AND USABLE ON CODES (UOC)	(7) QTY
-------------------	--------------------	------------	--------------	-----------------------	--	------------

## CROSS REFERENCE INDEXES

## PART NUMBER INDEX

FSCM	PART NUMBER	STOCK NUMBER	FIGURE NO	ITEM NO
45152	1330610W	5340-01-157-3470	250	15
45152	1333170	5305-01-156-9457	145	10
45152	1333170	5305-01-156-9457	279	10
45152	1333170	5305-01-156-9457	283	10
45152	1333170	5305-01-156-9457	285	5
45152	1333170	5305-01-156-9457	288	19
45152	1333170	5305-01-156-9457	356	21
45152	1333170	5305-01-156-9457	359	11
45152	1333170	5305-01-156-9457	481	43
45152	1333170	5305-01-156-9457	485	1
45152	1333720	5306-01-149-6274	308	17
45152	1333720	5306-01-149-6274	311	28
45152	1333720	5306-01-149-6274	312	11
45152	1334130	5365-01-156-4160	338	6
45152	1334320	5310-01-161-9123	336	5
45152	1334900	2920-01-155-5146	57	5
45152	1336600	2530-01-158-7561	241	10
45152	1336700	5306-01-236-1585	309	7
45152	1336700	5306-01-236-1585	311	15
45152	1336700	5306-01-236-1585	313	33
45152	1336700	5306-01-236-1585	315	4
45152	1336700	5306-01-236-1585	362	6
45152	1336700	5306-01-236-1585	503	16
45152	1336700	5306-01-236-1585	509	5
45152	1336980	2590-01-155-4188	344	3
45152	1337430	5305-01-152-4223	307	17
45152	1337430	5305-01-152-4223	358	14
45152	1337430	5305-01-152-4223	423	4
45152	1337440	5305-01-151-9947	286	11
45152	1337440	5305-01-151-9947	358	15
45152	1337630	5305-01-203-8360	179	16
45152	1337630	5305-01-203-8360	340	23
45152	1337630	5305-01-203-8360	359	2
45152	1337630	5305-01-203-8360	469	1
45152	1337720	5305-01-156-5440	311	16
45152	1337720	5305-01-156-5440	311	26
45152	1337720	5305-01-156-5440	423	2
45152	1338000W	3040-01-151-3420	190	3
45152	1339310	5340-01-152-0999	285	3
45152	1339700	9390-01-177-5536	BULK	43
45152	1339700-011	- - -	249	18
45152	1340510	5305-01-159-1289	350	21
45152	1340510	5305-01-159-1289	351	26
45152	1340510	5305-01-159-1289	358	16
45152	1341040	2510-01-152-7768	336	14
45152	1343370	2510-01-157-3564	344	2
45152	1344950	5305-01-155-6107	159	11
45152	1344950	5305-01-155-6107	334	5
45152	1344950	5305-01-155-6107	344	6
45152	1344950	5305-01-155-6107	345	2
45152	1344950	5305-01-155-6107	346	1
45152	1345280	5305-01-159-8544	74	11
45152	1345280	5305-01-159-8544	356	4
45152	1345280	5305-01-159-8544	433	2
45152	1345280	5305-01-159-8544	435	3
45152	1348410	5310-01-152-4703	311	30
45152	1348410	5310-01-152-4703	312	10
45152	1348960	5365-01-160-4736	336	15

## SECTION IV

TM9-2320-364-24P

(1)	(2)	(3)	(4)	(5)	(6)	(7)
ITEM	SMR			PART		
NO	CODE	NSN	CAGEC	NUMBER	DESCRIPTION AND USABLE ON CODES (UOC)	QTY

## CROSS REFERENCE INDEXES

## PART NUMBER INDEX

FSCM	PART NUMBER	STOCK NUMBER	FIGURE NO	ITEM NO
45152	1349190	5365-01-154-8580	330	3
45152	1349190	5365-01-154-8580	331	2
45152	1349190	5365-01-154-8580	332	2
45152	1349760	5340-01-154-5268	308	15
45152	1350030	2510-01-158-7563	334	7
45152	1350520	5340-01-213-5737	305	27
45152	1350520	5340-01-213-5737	339	15
45152	1350540W	2510-01-150-3688	305	12
45152	1350550W	2510-01-154-4715	305	10
45152	1353510	5340-01-156-8305	221	2
45152	1354190	5305-01-162-2358	346	16
45152	1354510	5340-01-160-2160	236	8
45152	1354710W	2510-01-152-1000	356	7
45152	1354840	5340-01-161-5525	445	2
45152	1354980	5306-01-166-2606	422	7
45152	1354980	5306-01-166-2606	424	7
45152	1355010	5360-01-166-0839	422	8
45152	1355010	5360-01-166-0839	424	8
45152	1355050 W	3110-01-167-4178	422	4
45152	1355050 W	3110-01-167-4178	424	4
45152	1356240	5340-01-156-3841	432	3
45152	1357830	2510-01-154-1288	432	2
45152	1358490	5945-01-170-6666	86	11
80201	13585	- - -	394	36
45152	1358880	2510-01-154-6880	519	29
45152	1362300	5306-01-158-6232	338	8
45152	1363160	5340-01-234-6310	311	37
45152	1364250	5305-01-082-8236	336	2
45152	1365230W	2530-01-235-0806	285	16
45152	1365240	5340-01-240-6042	285	11
45152	1365250	5305-01-235-3157	285	9
35510	13657	5310-00-428-6461	56	19
45152	1366-H-1	5306-01-061-7416	340	20
45152	1366070	5340-01-162-9962	108	2
45152	1367HX1	5305-01-062-1017	117	14
45152	1367HX1	5305-01-062-1017	339	1
45152	1367HX1	5305-01-062-1017	361	3
45152	1367HX1	5305-01-062-1017	418	21
45152	1367HX1	5305-01-062-1017	445	7
45152	1367HX1	5305-01-062-1017	466	6
45152	1369HX1	5310-01-194-3014	64	11
45152	1369HX1	5310-01-194-3014	338	2
45152	1369390	5340-01-161-5523	526	4
45152	1370220	3110-01-340-0326	183	48
45152	1371120-150	- - -	348	2
45152	1371970	5340-01-157-5745	523	11
79470	1372X6X6X6	4730-01-095-5833	503	54
45152	1374000	4730-00-226-8874	25	12
45152	1374000	4730-00-226-8874	180	2
0EJ14	1376-5Z	5305-01-344-3860	421	4
45152	1376350	5340-01-160-4010	360	2
45152	1376360	5340-01-158-5378	360	20
45152	1379730	5340-01-167-0504	520	11
45152	1381HX1	5305-01-134-2052	443	9
45152	1381HX1	5305-01-134-2052	449	4
0EJ14	1388	5310-01-162-5737	421	5
45152	1388080	2510-01-165-6134	344	4
45152	1389350	5945-01-162-0511	249	8

## SECTION IV

TM9-2320-364-24P

(1) ITEM NO	(2) SMR CODE	(3) NSN	(4) CAGEC	(5) PART NUMBER	(6) DESCRIPTION AND USABLE ON CODES (UOC)	(7) QTY
-------------------	--------------------	------------	--------------	-----------------------	--	------------

## CROSS REFERENCE INDEXES

## PART NUMBER INDEX

FSCM	PART NUMBER	STOCK NUMBER	FIGURE NO	ITEM NO
45152	1389350	5945-01-162-0511	253	7
45152	1392680	5340-01-175-0644	344	15
45152	1394510-008	- - -	343	5
45152	1394510-012	- - -	453	20
45152	1394510-018	- - -	453	7
45152	1399980	5306-01-211-1435	306	35
45152	1399990	5305-01-344-4321	330	1
45152	1399990	5305-01-344-4321	331	5
45152	1399990	5305-01-344-4321	332	13
84243	14-00-131-003	3110-01-202-3456	379	2
84243	14-00-139-033	5325-01-202-2587	378	4
84243	14-00-139-040	5325-01-201-8981	378	5
84243	14-00-139-040	5325-01-201-8981	379	8
84243	14-02-042-001	3040-01-199-7941	378	8
84243	14-02-042-002	3040-01-199-7940	379	5
84243	14-02-053-001	5325-01-205-9013	379	4
64462	14-02-159-007	3040-01-218-1873	378	7
64462	14-02-159-008	3040-01-218-1871	379	7
84243	14-02-163-007	3020-01-199-8111	379	3
84243	14-02-163-008	3020-01-200-8125	378	2
27995	14-02-165-009	3020-01-217-8187	378	6
84243	14-02-193-001	5310-01-201-8995	378	1
84243	14-02-193-001	5310-01-201-8995	379	1
84243	14-02-193-004	5310-01-205-9051	379	6
30780	14-8FBTX-S	4730-01-230-8930	39	40
30780	14-8FBTX-S	4730-01-230-8930	43	19
56501	14RB250F	5940-00-926-0085	120	15
56501	14RB250F	5940-00-926-0085	121	5
56501	14RB250F	5940-00-926-0085	122	2
56501	14RB250F	5940-00-926-0085	125	10
56501	14RB250F	5940-00-926-0085	131	4
45152	1400940	5330-01-234-7640	92	7
78422	1401322	6230-01-364-8663	102	1
78422	1401332 W/3106GU ARD	6220-01-364-8665	101	1
45152	1401740	5360-01-167-6410	358	2
0EJ14	1402	5305-01-344-3859	416	4
61349	140490-P818U	6685-01-121-8017	521	1
11862	14079550	5330-00-107-3925	165	17
11862	14079550	5330-00-107-3925	165	20
15235	141	5310-01-119-1811	87	27
15235	141	5310-01-119-1811	89	15
45152	1410640	7690-01-196-0122	448	17
73342	141114	5315-01-083-1425	175	7
24617	141223	5315-01-215-7515	174	13
72582	141236	5315-01-336-3999	10	11
73342	141240	5315-00-014-1240	167	13
73342	141240	5315-00-014-1240	169	11
73342	141260	5315-01-144-6162	167	2
73342	141260	5315-01-144-6162	169	10
45152	1413020	5306-01-234-3782	185	2
72582	141346	5315-00-014-1346	5	12
56501	142	5975-00-642-7261	78	26
45152	1423950	5305-01-382-7493	228	12
45152	1424110	5340-01-228-1663	292	4
59730	143	5975-00-714-8031	81	25
45152	1432440	3040-01-204-9801	185	3
45152	1434HX	5305-01-155-5237	432	5



## SECTION IV

TM9-2320-364-24P

(1)	(2)	(3)	(4)	(5)	(6)	(7)
ITEM	SMR			PART		
NO	CODE	NSN	CAGEC	NUMBER	DESCRIPTION AND USABLE ON CODES (UOC)	QTY

## CROSS REFERENCE INDEXES

## PART NUMBER INDEX

FSCM	PART NUMBER	STOCK NUMBER	FIGURE NO	ITEM NO
45152	1437450-35	5930-01-263-2825	106	24
72582	143969	4730-00-604-7953	5	6
72582	143969	4730-00-604-7953	12	32
45152	1445HX	5305-01-212-0049	357	6
45152	1448500	9905-01-210-0165	446	2
9G527	14488	5310-01-292-9499	376	12
45152	1453560	6150-01-247-4673	59	4
72915	145627	3110-00-100-6149	35	14
78553	14571	5365-01-345-0245	188	12
72452	1459-254	5310-00-171-1734	374	22
45152	1462410	4730-01-210-4218	192	20
79470	1464X6	4730-01-134-3571	223	17
79470	1464X6	4730-01-134-3571	503	56
79470	1466X10	4730-01-061-4949	252	31
45152	1467160-004	- - -	221	5
45152	1467160-006	- - -	248	13
79470	1468X6	4730-01-062-2570	241	8
79470	1468X6	4730-01-062-2570	248	9
79470	1468X6	4730-01-062-2570	268	13
79470	1468X6	4730-01-062-2570	269	4
79470	1469X10	4730-01-102-4123	222	8
79470	1469X10	4730-01-102-4123	244	4
79470	1469X10	4730-01-102-4123	246	30
79470	1469X10	4730-01-102-4123	247	25
79470	1469X10	4730-01-102-4123	248	18
79470	1469X10	4730-01-102-4123	249	25
79470	1469X10	4730-01-102-4123	252	5
79470	1469X10	4730-01-102-4123	253	15
79470	1469X4	4730-01-055-4013	238	8
79470	1469X4	4730-01-055-4013	240	4
79470	1469X4	4730-01-055-4013	241	4
79470	1469X4	4730-01-055-4013	503	50
79470	1469X4X6	4730-01-085-6577	252	10
79470	1469X6	4730-00-069-1187	222	10
79470	1469X6	4730-00-069-1187	226	4
79470	1469X6	4730-00-069-1187	237	8
79470	1469X6	4730-00-069-1187	239	1
79470	1469X6	4730-00-069-1187	241	12
79470	1469X6	4730-00-069-1187	248	22
79470	1469X6	4730-00-069-1187	249	12
79470	1469X6	4730-00-069-1187	250	10
79470	1469X6	4730-00-069-1187	251	19
79470	1469X6	4730-00-069-1187	252	13
79470	1469X6	4730-00-069-1187	253	8
79470	1469X6	4730-00-069-1187	268	18
79470	1469X6L	4730-01-096-9124	237	7
79470	1472X4	4730-01-133-9868	254	2
45152	1476110	6685-01-290-0284	106	27
79470	1480X10	4730-01-096-0574	246	42
79470	1480X10	4730-01-096-0574	247	36
79470	1480X10	4730-01-096-0574	252	15
79470	1480X4	4730-01-134-6991	241	6
79470	1480X4	4730-01-134-6991	272	5
79470	1480X4	4730-01-134-6991	273	5
79470	1480X6	4730-01-174-9405	222	1
79470	1480X6	4730-01-174-9405	241	11
79470	1480X6	4730-01-174-9405	248	10
79470	1480X6	4730-01-174-9405	269	1

## SECTION IV

TM9-2320-364-24P

(1)	(2)	(3)	(4)	(5)	(6)	(7)
ITEM	SMR			PART		
NO	CODE	NSN	CAGEC	NUMBER	DESCRIPTION AND USABLE ON CODES (UOC)	QTY

## CROSS REFERENCE INDEXES

## PART NUMBER INDEX

FSCM	PART NUMBER	STOCK NUMBER	FIGURE NO	ITEM NO
79470	1480X6X6	4730-01-086-2864	227	5
79470	1480X6X6	4730-01-086-2864	229	6
79470	1480X6X6	4730-01-086-2864	230	4
79470	1480X6X6	4730-01-086-2864	231	31
79470	1480X6X6	4730-01-086-2864	246	40
79470	1480X6X6	4730-01-086-2864	247	20
79470	1480X6X6	4730-01-086-2864	253	3
79470	1480X8X8	4730-01-079-3275	246	43
79470	1482X6X4X4	4730-01-096-3174	237	14
45152	1489440	6150-01-364-2883	142	13
45152	1490510	- - -	358	11
45152	1492600	5340-01-267-6790	314	11
0EJ14	1495	5310-01-161-2527	416	6
0EJ14	1495	5310-01-161-2527	420	25
45152	1495570	5340-01-219-5446	2	1
45152	1495570	5340-01-219-5446	19	30
45152	1495570	5340-01-219-5446	306	10
0EJ14	1498	5310-01-161-7311	416	5
45152	150234B	3040-01-374-4803	462	1
63899	150235B	3040-01-356-2707	472	1
09990	15027-21	3120-01-361-5374	405	9
09990	15034-01	5310-01-354-8776	403	11
09990	15036-02A	5340-01-372-9888	408	40
09990	15036-02A	5340-01-372-9888	409	40
45152	1503660	5305-01-361-7507	241	3
45152	1503660	5305-01-361-7507	503	27
1CC11	15038-03	- - -	399	13
1CC11	15038-03	- - -	401	13
1CC11	15038-03	- - -	407	32
1CC11	15038-03	- - -	409	32
1CC11	15038-04	- - -	398	13
1CC11	15038-04	- - -	402	13
1CC11	15038-04	- - -	408	32
1CC11	15038-04	- - -	410	32
1CC11	15059-01	- - -	407	17
1CC11	15059-01	- - -	408	17
1CC11	15059-01	- - -	409	17
1CC11	15059-01	- - -	410	17
1CC11	15061-01	- - -	407	5
1CC11	15061-01	- - -	408	5
1CC11	15061-01	- - -	409	5
1CC11	15061-01	- - -	410	5
1CC11	15062-01	- - -	407	13
1CC11	15062-01	- - -	408	13
1CC11	15062-01	- - -	409	13
1CC11	15062-01	- - -	410	13
1CC11	15063-01	- - -	407	12
1CC11	15063-01	- - -	408	12
1CC11	15063-01	- - -	409	12
1CC11	15063-01	- - -	410	12
1CC11	15064-01	- - -	407	9
1CC11	15064-01	- - -	408	9
1CC11	15064-01	- - -	409	9
1CC11	15064-01	- - -	410	9
1CC11	15065-01	- - -	407	8
1CC11	15065-01	- - -	408	8
1CC11	15065-01	- - -	409	8
1CC11	15065-01	- - -	410	8

## SECTION IV

TM9-2320-364-24P

(1)	(2)	(3)	(4)	(5)	(6)	(7)
ITEM	SMR			PART		
NO	CODE	NSN	CAGEC	NUMBER	DESCRIPTION AND USABLE ON CODES (UOC)	QTY

## CROSS REFERENCE INDEXES

## PART NUMBER INDEX

FSCM	PART NUMBER	STOCK NUMBER	FIGURE NO	ITEM NO
1CC11	15067-01	- - -	407	18
1CC11	15067-01	- - -	408	18
1CC11	15067-01	- - -	409	18
1CC11	15067-01	- - -	410	18
98343	1509	5330-00-172-1919	248	30
98343	1509	5330-00-172-1919	248	33
98343	1509	5330-00-172-1919	268	25
98343	1509	5330-00-172-1919	268	28
09990	15094-13	4820-01-352-2445	404	17
09990	15094-30	4820-01-352-3853	397	4
09990	15094-30	4820-01-352-3853	400	17
09990	15094-30	4820-01-352-3853	404	16
09990	15094-33	4820-01-352-0197	406	17
09990	15094-36	4820-01-352-0198	406	16
45152	1510530	5305-01-336-3213	1	4
45152	15108FX	5365-01-363-2899	100	4
53248	15133-07	- - -	397	6
53248	15133-07	- - -	400	5
53248	15134-01	- - -	404	11
53248	15134-03	- - -	406	6
53248	15134-11	- - -	405	2
61349	151459-P540	6685-01-368-7135	532	2
61349	151459-P540	6685-01-368-7135	533	2
45152	1514640	5305-01-347-9802	1	3
45152	1514640	5305-01-347-9802	2	10
45152	1514640	5305-01-347-9802	15	18
61349	151467-P540	6685-01-368-7134	533	3
61349	151469	6685-01-373-7976	533	4
01276	1525-6	4720-00-274-1154	BULK	12
45152	1525130	5310-01-357-8840	486	9
45152	1525800 W	2510-01-365-2512	345	5
45152	1527290	- - -	493	3
45152	15299FX	4730-01-051-9840	105	4
64678	15300002	5935-01-339-3227	506	4
77060	15300014	- - -	506	5
77060	15300027	5935-01-308-7866	506	8
45152	1533100	4010-01-315-7375	BULK	46
45152	1533100-005	- - -	512	3
45152	1533100-010	- - -	504	16
45152	1533100-012	- - -	515	94
45152	1533100-013	- - -	514	15
45152	1533100-013	- - -	515	23
45152	1533100-015	- - -	314	4
45152	1533100-015	- - -	515	5
45152	1533100-015	- - -	515	36
45152	1533100-015	- - -	515	45
45152	1533100-018	- - -	515	105
45152	1533100-020	- - -	314	25
45152	1533100-020	- - -	516	20
45152	1533100-021	- - -	515	28
45152	1533100-022	- - -	453	33
45152	1533100-022	- - -	515	14
45152	1533100-024	- - -	314	19
45152	1533100-024	- - -	322	30
45152	1533100-024	- - -	503	2
45152	1533100-026	- - -	515	19
45152	1533100-052	- - -	514	7
45152	1533100-064	- - -	513	4

## SECTION IV

TM9-2320-364-24P

(1) ITEM NO	(2) SMR CODE	(3) NSN	(4) CAGEC	(5) PART NUMBER	(6) DESCRIPTION AND USABLE ON CODES (UOC)	(7) QTY
-------------------	--------------------	------------	--------------	-----------------------	--	------------

## CROSS REFERENCE INDEXES

## PART NUMBER INDEX

FSCM	PART NUMBER	STOCK NUMBER	FIGURE NO	ITEM NO
45152	1535430 U	5961-01-355-7208	124	1
45152	1536340	5305-01-305-6078	322	4
45152	1538800	5315-01-340-1235	183	31
79470	1541	4730-01-293-2923	238	5
79470	1541	4730-01-293-2923	241	5
45152	1560090	5961-01-318-9769	62	3
45152	1560090	5961-01-318-9769	63	3
45152	1560090	5961-01-318-9769	87	23
45152	1560090	5961-01-318-9769	123	8
45152	1560090	5961-01-318-9769	440	30
45152	1560090	5961-01-318-9769	500	1
45152	1566760	5340-01-340-5384	309	13
45152	1566760	5340-01-340-5384	312	18
45152	1566760	5340-01-340-5384	313	13
78519	1571850	5310-01-288-5096	58	6
78519	1571850	5310-01-288-5096	58	49
78519	1571850	5310-01-288-5096	87	11
78519	1571850	5310-01-288-5096	98	3
78519	1571850	5310-01-288-5096	124	7
78519	1571850	5310-01-288-5096	133	21
78519	1571850	5310-01-288-5096	137	8
78519	1571850	5310-01-288-5096	159	10
78519	1571850	5310-01-288-5096	280	8
78519	1571850	5310-01-288-5096	457	9
78519	1571850	5310-01-288-5096	466	15
78519	1571850	5310-01-288-5096	490	18
78519	1571850	5310-01-288-5096	501	17
78519	1571850	5310-01-288-5096	508	3
45152	1571870	5310-01-352-7732	66	7
45152	1571870	5310-01-352-7732	87	36
45152	1571870	5310-01-352-7732	89	14
45152	1571870	5310-01-352-7732	145	13
45152	1571870	5310-01-352-7732	317	16
45152	1571870	5310-01-352-7732	318	1
45152	1571870	5310-01-352-7732	492	3
45152	1571870	5310-01-352-7732	496	7
45152	1571870	5310-01-352-7732	500	13
45152	1577330	2590-01-357-6073	339	28
45152	1577770	5310-01-358-4723	455	8
30226	158-OMC-81-G	2540-01-355-7704	434	9
30226	158-OMC-81-GDV	2540-01-354-9259	434	1
94231	15832-33	5330-01-418-0626	482	3
94231	15832-35	5330-01-418-5688	483	3
94231	15832-35	5330-01-418-5688	484	3
45152	1588570	5930-01-292-6730	68	7
45152	1588570	5930-01-292-6730	356	16
93061	159F-10-6	4730-01-289-1531	29	4
93061	159F-4-4	4730-01-283-8150	241	16
52247	15904-03	5935-01-140-1475	413	7
45152	1594520	5999-01-291-5591	147	6
45152	1598030	5310-01-342-8595	43	3
45152	1598030	5310-01-342-8595	117	24
45152	1598030	5310-01-342-8595	322	22
45152	1598030	5310-01-342-8595	453	17
45152	1598030	5310-01-342-8595	503	9
30780	16 FLO-S	- - -	481	25
30780	16 FTX-S	4730-00-541-0938	481	23
98441	16 S50L0-S	- - -	481	28

## SECTION IV

TM9-2320-364-24P

(1)	(2)	(3)	(4)	(5)	(6)	(7)
ITEM	SMR			PART		
NO	CODE	NSN	CAGEC	NUMBER	DESCRIPTION AND USABLE ON CODES (UOC)	QTY

## CROSS REFERENCE INDEXES

## PART NUMBER INDEX

FSCM	PART NUMBER	STOCK NUMBER	FIGURE NO	ITEM NO
30780	16-1F50GS	4730-00-978-8650	178	4
30780	16-12 TRLO-S	- - -	481	31
30780	16-12CCCTX-SS	4730-01-276-3419	266	18
01276	16-16 520120C	4730-01-351-9945	385	23
87373	16-8 TRLO-BL-S	- - -	493	4
24161	16C12-16FFORX-16 FL90-027 INCHES	4720-01-408-0152	477	11
24161	16C12M-16FFORX-1 6FFORX-019	4720-01-415-9484	477	7
26124	16DU12	3120-01-242-9958	381	10
13764	16FW008032	5310-00-988-8820	412	31
98441	16R50LO-S	4730-01-281-0992	493	6
78500	16TYS31-18A	2520-01-350-1718	197	20
78500	16TYS31-18A	2520-01-350-1718	214	20
76374	1600-206-080-32	5925-01-351-2872	72	13
76374	1600-206-100-32	5925-01-344-4901	72	10
76374	1600-206-150-32	5925-01-351-2871	72	1
76374	1600-206-200-32	5925-01-366-9842	72	6
76374	1600-206-300-32	5925-01-351-2873	72	22
45152	1600460	5310-01-346-9445	19	27
45152	1600460	5310-01-346-9445	30	1
45152	1600460	5310-01-346-9445	32	6
45152	1600460	5310-01-346-9445	38	21
45152	1600460	5310-01-346-9445	39	19
45152	1600460	5310-01-346-9445	43	25
45152	1600460	5310-01-346-9445	51	4
45152	1600460	5310-01-346-9445	58	11
45152	1600460	5310-01-346-9445	58	63
45152	1600460	5310-01-346-9445	97	9
45152	1600460	5310-01-346-9445	98	30
45152	1600460	5310-01-346-9445	102	15
45152	1600460	5310-01-346-9445	108	4
45152	1600460	5310-01-346-9445	110	1
45152	1600460	5310-01-346-9445	114	1
45152	1600460	5310-01-346-9445	117	13
45152	1600460	5310-01-346-9445	129	2
45152	1600460	5310-01-346-9445	130	3
45152	1600460	5310-01-346-9445	137	10
45152	1600460	5310-01-346-9445	145	12
45152	1600460	5310-01-346-9445	147	11
45152	1600460	5310-01-346-9445	152	14
45152	1600460	5310-01-346-9445	164	12
45152	1600460	5310-01-346-9445	190	5
45152	1600460	5310-01-346-9445	224	7
45152	1600460	5310-01-346-9445	226	14
45152	1600460	5310-01-346-9445	227	26
45152	1600460	5310-01-346-9445	228	11
45152	1600460	5310-01-346-9445	229	14
45152	1600460	5310-01-346-9445	230	13
45152	1600460	5310-01-346-9445	232	7
45152	1600460	5310-01-346-9445	233	1
45152	1600460	5310-01-346-9445	236	5
45152	1600460	5310-01-346-9445	239	4
45152	1600460	5310-01-346-9445	246	6
45152	1600460	5310-01-346-9445	248	25
45152	1600460	5310-01-346-9445	249	19
45152	1600460	5310-01-346-9445	250	16
45152	1600460	5310-01-346-9445	251	21

## SECTION IV

TM9-2320-364-24P

(1) ITEM NO	(2) SMR CODE	(3) NSN	(4) CAGEC	(5) PART NUMBER	(6) DESCRIPTION AND USABLE ON CODES (UOC)	(7) QTY
-------------------	--------------------	------------	--------------	-----------------------	--	------------

## CROSS REFERENCE INDEXES

## PART NUMBER INDEX

FSCM	PART NUMBER	STOCK NUMBER	FIGURE NO	ITEM NO
45152	1600460	5310-01-346-9445	252	26
45152	1600460	5310-01-346-9445	268	16
45152	1600460	5310-01-346-9445	281	37
45152	1600460	5310-01-346-9445	298	19
45152	1600460	5310-01-346-9445	299	1
45152	1600460	5310-01-346-9445	300	22
45152	1600460	5310-01-346-9445	305	18
45152	1600460	5310-01-346-9445	317	10
45152	1600460	5310-01-346-9445	318	4
45152	1600460	5310-01-346-9445	334	9
45152	1600460	5310-01-346-9445	335	9
45152	1600460	5310-01-346-9445	339	5
45152	1600460	5310-01-346-9445	340	3
45152	1600460	5310-01-346-9445	340	15
45152	1600460	5310-01-346-9445	342	5
45152	1600460	5310-01-346-9445	342	19
45152	1600460	5310-01-346-9445	343	8
45152	1600460	5310-01-346-9445	347	5
45152	1600460	5310-01-346-9445	350	1
45152	1600460	5310-01-346-9445	351	1
45152	1600460	5310-01-346-9445	352	13
45152	1600460	5310-01-346-9445	353	9
45152	1600460	5310-01-346-9445	354	13
45152	1600460	5310-01-346-9445	356	23
45152	1600460	5310-01-346-9445	357	12
45152	1600460	5310-01-346-9445	358	20
45152	1600460	5310-01-346-9445	360	13
45152	1600460	5310-01-346-9445	383	19
45152	1600460	5310-01-346-9445	419	4
45152	1600460	5310-01-346-9445	431	4
45152	1600460	5310-01-346-9445	438	12
45152	1600460	5310-01-346-9445	440	29
45152	1600460	5310-01-346-9445	441	7
45152	1600460	5310-01-346-9445	466	7
45152	1600460	5310-01-346-9445	466	28
45152	1600460	5310-01-346-9445	478	1
45152	1600460	5310-01-346-9445	487	8
45152	1600460	5310-01-346-9445	489	10
45152	1600460	5310-01-346-9445	493	1
45152	1600460	5310-01-346-9445	494	20
45152	1600460	5310-01-346-9445	495	10
45152	1600460	5310-01-346-9445	503	45
45152	1600460	5310-01-346-9445	526	5
73342	16005999	6240-01-373-1172	159	5
76374	1601-015-200-032	- - -	500	17
76374	1601-037-250-032	- - -	500	14
45152	1605160-031	- - -	249	7
45152	1605160-047	- - -	255	5
45152	1605160-048	- - -	255	4
45152	1605160-049	- - -	255	3
45152	1605160-055	- - -	242	11
45152	1605160-102	- - -	256	4
45152	1605160-103	- - -	257	2
45152	1605160-114	- - -	257	3
45152	1605160-165	- - -	260	5
45152	1605160-213	- - -	260	1
45152	1605270-056	- - -	242	8
45152	1605270-057	- - -	242	12

## SECTION IV

TM9-2320-364-24P

(1)	(2)	(3)	(4)	(5)	(6)	(7)
ITEM	SMR			PART		
NO	CODE	NSN	CAGEC	NUMBER	DESCRIPTION AND USABLE ON CODES (UOC)	QTY

## CROSS REFERENCE INDEXES

## PART NUMBER INDEX

FSCM	PART NUMBER	STOCK NUMBER	FIGURE NO	ITEM NO
45152	1605270-100	- - -	257	1
45152	1605270-108	- - -	257	4
45152	1605270-146	- - -	255	1
45152	1605300-066	- - -	242	10
45152	1605300-070	- - -	260	4
45152	1605300-129	- - -	259	6
45152	1605300-132	- - -	259	5
45152	1605300-150	- - -	255	2
45152	1605320-205	- - -	268	17
45152	1605330-040	- - -	254	1
45152	1605330-071	- - -	254	4
45152	1605330-112	- - -	254	8
45152	1605330-124	- - -	254	5
45152	1605350-316	- - -	260	2
45152	1605640	5310-01-383-7327	336	6
45152	1606140	5305-01-344-8899	30	10
45152	1606140	5305-01-344-8899	51	6
45152	1606140	5305-01-344-8899	58	17
45152	1606140	5305-01-344-8899	58	55
45152	1606140	5305-01-344-8899	97	14
45152	1606140	5305-01-344-8899	98	2
45152	1606140	5305-01-344-8899	102	18
45152	1606140	5305-01-344-8899	104	16
45152	1606140	5305-01-344-8899	108	1
45152	1606140	5305-01-344-8899	129	4
45152	1606140	5305-01-344-8899	137	2
45152	1606140	5305-01-344-8899	147	13
45152	1606140	5305-01-344-8899	164	10
45152	1606140	5305-01-344-8899	317	7
45152	1606140	5305-01-344-8899	334	10
45152	1606140	5305-01-344-8899	339	6
45152	1606140	5305-01-344-8899	340	2
45152	1606140	5305-01-344-8899	340	19
45152	1606140	5305-01-344-8899	342	2
45152	1606140	5305-01-344-8899	342	14
45152	1606140	5305-01-344-8899	343	12
45152	1606140	5305-01-344-8899	347	3
45152	1606140	5305-01-344-8899	352	14
45152	1606140	5305-01-344-8899	353	1
45152	1606140	5305-01-344-8899	356	25
45152	1606140	5305-01-344-8899	357	2
45152	1606140	5305-01-344-8899	358	5
45152	1606140	5305-01-344-8899	360	15
45152	1606140	5305-01-344-8899	383	17
45152	1606140	5305-01-344-8899	419	6
45152	1606140	5305-01-344-8899	466	23
45152	1606140	5305-01-344-8899	487	6
45152	1606140	5305-01-344-8899	489	7
45152	1606140	5305-01-344-8899	504	10
45152	1606140	5305-01-344-8899	516	10
45152	1606140	5305-01-344-8899	520	4
45152	1606140	5305-01-344-8899	526	3
72582	16070629	2990-01-318-9754	106	11
45152	1618210	5935-01-292-2336	69	15
45152	1618210	5935-01-292-2336	98	13
45152	1618210	5935-01-292-2336	136	4
45152	1618210	5935-01-292-2336	142	17
45152	1618210	5935-01-292-2336	146	11

## SECTION IV

TM9-2320-364-24P

(1) ITEM NO	(2) SMR CODE	(3) NSN	(4) CAGEC	(5) PART NUMBER	(6) DESCRIPTION AND USABLE ON CODES (UOC)	(7) QTY
-------------------	--------------------	------------	--------------	-----------------------	--	------------

## CROSS REFERENCE INDEXES

## PART NUMBER INDEX

FSCM	PART NUMBER	STOCK NUMBER	FIGURE NO	ITEM NO
45152	1618210	5935-01-292-2336	160	4
45152	1624080	5999-01-328-5515	120	8
45152	1624080	5999-01-328-5515	122	17
45152	1624080	5999-01-328-5515	143	4
45152	1624080	5999-01-328-5515	150	5
45152	1624080	5999-01-328-5515	150	22
42366	16282B-35005	5342-01-384-9511	98	28
42366	16282B-35005	5342-01-384-9511	502	4
24617	163105	5305-01-352-8147	74	6
45152	1643810	5305-01-395-0144	338	9
45152	1656470-104	- - -	254	6
45152	1656470-115	- - -	254	7
45152	1656470-139	- - -	254	3
45152	1656490-102	- - -	256	7
45152	1656490-202	- - -	256	6
45152	1656490-257	- - -	259	1
45152	1656500-128	- - -	259	4
45152	1656500-183	- - -	259	3
45152	1660500	5999-01-336-9216	59	5
45152	1660500	5999-01-336-9216	335	15
45152	1667780	- - -	91	19
45152	1675420	5930-01-319-5708	222	7
59150	168537-03220	- - -	521	7
45152	1691510	5340-01-358-4669	51	25
45152	1691980	3110-01-346-9776	186	4
45152	1697330	4820-01-337-0784	105	5
10129	17-03756	5355-01-372-8694	396	37
78500	17TYS371A	2520-01-354-9238	198	3
78500	17TYS371A	2520-01-354-9238	211	4
78500	17TYS371A	2520-01-354-9238	212	3
09990	17X135SZ	5310-01-372-6352	408	39
09990	17X135SZ	5310-01-372-6352	409	39
24234	170145	2540-01-394-6176	442	8
45152	1704350	3040-01-338-4433	184	11
45152	1704630	5310-01-339-0243	181	3
45152	1709060	5365-01-338-8222	183	43
45152	1709070	5365-01-339-0962	183	45
45152	1709080	5365-01-339-0961	183	44
45152	1712730 W	5340-01-358-9230	307	6
45152	1712740 W	5340-01-359-2255	307	14
45152	1712790 W	4710-01-359-2544	307	15
45152	1712820 W	5340-01-358-9231	307	7
45152	1715860	5365-01-356-8982	305	7
45152	1718210 U	3040-01-345-2997	187	1
45152	1718250	5365-01-344-6015	188	6
45152	1718290 W	2530-01-345-1204	187	5
45152	1718330	3040-01-345-2992	188	10
45152	1719410	5340-01-353-2828	336	9
45152	1719440 U	2510-01-352-7252	336	13
45152	1719450 U	2510-01-352-1263	336	13
45152	1719460 W	- - -	337	6
45152	1719470 W	- - -	337	6
45152	1719480 W	2510-01-352-6089	337	9
45152	1719490 W	2510-01-352-6088	337	9
45152	1719520	2590-01-351-8327	338	15
45152	1719540	2510-01-352-7251	349	4
45152	1721710	3020-01-344-5801	188	9
45152	1721720	3020-01-344-5800	188	5



## SECTION IV

TM9-2320-364-24P

(1)	(2)	(3)	(4)	(5)	(6)	(7)
ITEM	SMR			PART		
NO	CODE	NSN	CAGEC	NUMBER	DESCRIPTION AND USABLE ON CODES (UOC)	QTY

## CROSS REFERENCE INDEXES

## PART NUMBER INDEX

FSCM	PART NUMBER	STOCK NUMBER	FIGURE NO	ITEM NO
45152	1721750	2835-01-344-2101	188	7
45152	1721970	- - -	188	4
45152	1722760	2540-01-354-2947	355	25
45152	1722930	2990-01-365-8803	123	6
45152	1723320 W	2530-01-346-0044	292	1
45152	1723870	3040-01-345-5693	189	25
45152	1723880	5315-01-344-2111	189	2
45152	1723890	4730-01-344-5638	189	1
75535	17243	5365-01-315-3531	426	4
45152	1724340 W	5340-01-344-2070	182	9
45152	1724350 W	5340-01-344-2071	182	2
45152	1724410	2510-01-359-2069	309	21
45152	1724430 W	2510-01-358-2568	305	15
45152	1725220	5340-01-358-9236	312	21
45152	1725280	- - -	423	3
45152	1725290 U	3815-01-344-8460	423	8
45152	1725300 W	3040-01-344-5775	422	9
45152	1725300 W	3040-01-344-5775	424	10
45152	1725310 U	3815-01-344-9242	422	1
45152	1725400 U	2530-01-345-1114	424	1
45152	1725440 U	2040-01-346-8255	425	3
45152	1725520	3110-01-344-3955	183	22
45152	1726070 W	5340-01-341-3361	311	24
45152	1726130 W	2590-01-342-2885	311	39
45152	1726330 W	2590-01-342-0566	311	42
45152	1727900 W	5340-01-353-6943	437	14
45152	1728030 U	2540-01-337-4390	435	4
45152	1728800	2510-01-362-1148	345	3
45152	1728990	5340-01-340-9115	311	40
45152	1729000	5340-01-341-4784	311	10
45152	1729050 W	5340-01-359-2208	311	19
45152	1729460	2510-01-359-1166	309	3
45152	1729470	2510-01-359-2068	309	8
45152	1729480	2510-01-359-2067	309	6
45152	1729490	2510-01-359-1165	309	10
45152	173-J	5310-01-063-8519	117	25
45152	1730070	9905-01-358-6747	443	7
45152	1730280 W	5340-01-344-2119	38	19
45152	1730730	2510-01-359-2482	308	5
45152	1730760 W	2510-01-359-1164	308	19
45152	1730770 W	2510-01-354-2852	335	12
45152	1730800	5340-01-363-3311	248	6
45152	1730810	2510-01-359-5745	312	4
45152	1730820	2510-01-359-5746	312	2
45152	1731080	5340-01-358-9202	311	11
45152	1731090 W	2530-01-352-0031	283	11
45152	1731460	2510-01-359-7178	313	5
45152	1731470	2510-01-359-5748	313	8
45152	1731480	2510-01-359-5749	313	3
45152	1731490	2510-01-359-5747	313	30
45152	1731500	2510-01-359-7177	313	9
45152	1731510	5340-01-358-9218	313	6
45152	1731600 W	2805-01-355-7679	32	16
45152	1731940	5340-01-361-1599	248	23
45152	1731940	5340-01-361-1599	249	5
45152	1732810 W	5340-01-358-3681	320	2
45152	1732830 W	5340-01-358-3682	320	16
06721	1737095	5360-01-383-0123	245	23

## SECTION IV

TM9-2320-364-24P

(1) ITEM NO	(2) SMR CODE	(3) NSN	(4) CAGEC	(5) PART NUMBER	(6) DESCRIPTION AND USABLE ON CODES (UOC)	(7) QTY
-------------------	--------------------	------------	--------------	-----------------------	--	------------

## CROSS REFERENCE INDEXES

## PART NUMBER INDEX

FSCM	PART NUMBER	STOCK NUMBER	FIGURE NO	ITEM NO
06721	1737095	5360-01-383-0123	246	29
06721	1737095	5360-01-383-0123	247	23
06721	1737095	5360-01-383-0123	515	61
06721	1737095	5360-01-383-0123	516	12
98343	175220-60	4010-01-348-6039	KITS	
45152	1753110	2510-01-353-0752	334	6
45152	1754140	5305-01-337-9120	19	29
45152	1754140	5305-01-337-9120	32	8
45152	1754140	5305-01-337-9120	38	23
45152	1754140	5305-01-337-9120	39	18
45152	1754140	5305-01-337-9120	43	30
45152	1754140	5305-01-337-9120	51	1
45152	1754140	5305-01-337-9120	110	2
45152	1754140	5305-01-337-9120	114	2
45152	1754140	5305-01-337-9120	147	8
45152	1754140	5305-01-337-9120	226	5
45152	1754140	5305-01-337-9120	227	16
45152	1754140	5305-01-337-9120	229	13
45152	1754140	5305-01-337-9120	233	17
45152	1754140	5305-01-337-9120	236	9
45152	1754140	5305-01-337-9120	246	8
45152	1754140	5305-01-337-9120	268	4
45152	1754140	5305-01-337-9120	281	38
45152	1754140	5305-01-337-9120	298	12
45152	1754140	5305-01-337-9120	299	2
45152	1754140	5305-01-337-9120	300	21
45152	1754140	5305-01-337-9120	305	30
45152	1754140	5305-01-337-9120	318	3
45152	1754140	5305-01-337-9120	334	11
45152	1754140	5305-01-337-9120	335	11
45152	1754140	5305-01-337-9120	339	10
45152	1754140	5305-01-337-9120	342	16
45152	1754140	5305-01-337-9120	350	2
45152	1754140	5305-01-337-9120	351	29
45152	1754140	5305-01-337-9120	352	5
45152	1754140	5305-01-337-9120	354	10
45152	1754140	5305-01-337-9120	441	6
45152	1754140	5305-01-337-9120	478	3
45152	1754140	5305-01-337-9120	487	12
45152	1754140	5305-01-337-9120	494	16
45152	1754140	5305-01-337-9120	495	13
45152	1754140	5305-01-337-9120	503	58
45152	1754150	5305-01-349-4186	145	2
45152	1754150	5305-01-349-4186	241	9
45152	1754150	5305-01-349-4186	317	12
45152	1754150	5305-01-349-4186	350	10
45152	1754150	5305-01-349-4186	351	19
45152	1754170	5305-01-349-4187	356	27
45152	1754210	5305-01-340-0225	22	5
45152	1754210	5305-01-340-0225	31	16
45152	1754210	5305-01-340-0225	46	6
45152	1754210	5305-01-340-0225	47	1
45152	1754210	5305-01-340-0225	49	6
45152	1754210	5305-01-340-0225	115	3
45152	1754210	5305-01-340-0225	116	8
45152	1754210	5305-01-340-0225	142	32
45152	1754210	5305-01-340-0225	221	1
45152	1754210	5305-01-340-0225	242	2

## SECTION IV

TM9-2320-364-24P

(1) ITEM NO	(2) SMR CODE	(3) NSN	(4) CAGEC	(5) PART NUMBER	(6) DESCRIPTION AND USABLE ON CODES (UOC)	(7) QTY
-------------------	--------------------	------------	--------------	-----------------------	--	------------

## CROSS REFERENCE INDEXES

## PART NUMBER INDEX

FSCM	PART NUMBER	STOCK NUMBER	FIGURE NO	ITEM NO
45152	1754210	5305-01-340-0225	246	5
45152	1754210	5305-01-340-0225	248	1
45152	1754210	5305-01-340-0225	249	23
45152	1754210	5305-01-340-0225	250	4
45152	1754210	5305-01-340-0225	252	19
45152	1754210	5305-01-340-0225	268	6
45152	1754210	5305-01-340-0225	350	6
45152	1754210	5305-01-340-0225	351	6
45152	1754210	5305-01-340-0225	355	28
45152	1754210	5305-01-340-0225	356	9
45152	1754210	5305-01-340-0225	358	7
45152	1754220	5305-01-353-8267	49	14
45152	1754220	5305-01-353-8267	109	2
45152	1754220	5305-01-353-8267	350	13
45152	1754220	5305-01-353-8267	351	8
45152	1754220	5305-01-353-8267	354	1
45152	1754220	5305-01-353-8267	515	76
45152	1754280	5305-01-340-5061	19	26
45152	1754280	5305-01-340-5061	45	29
45152	1754280	5305-01-340-5061	233	20
45152	1754280	5305-01-340-5061	250	14
45152	1754280	5305-01-340-5061	251	28
45152	1754280	5305-01-340-5061	311	25
45152	1754280	5305-01-340-5061	313	15
45152	1754280	5305-01-340-5061	466	27
45152	1754280	5305-01-340-5061	503	14
45152	1754280	5305-01-340-5061	516	35
45152	1754290	5305-01-352-2049	283	8
45152	1754290	5305-01-352-2049	466	24
45152	1754290	5305-01-352-2049	503	39
45152	1754300	5305-01-353-8268	353	3
45152	1754310	5305-01-357-4682	322	39
45152	1754310	5305-01-357-4682	350	18
45152	1754310	5305-01-357-4682	460	2
45152	1754310	5305-01-357-4682	510	25
45152	1754310	5305-01-357-4682	522	1
45152	1754350	5340-01-363-2694	245	26
45152	1754470	2510-01-354-5986	356	24
45152	1754490 W	- - -	356	29
45152	1754510	5340-01-352-8719	356	28
45152	1754520	2590-01-354-5102	356	30
45152	1754800	3020-01-363-8186	57	29
45152	1755170 W	5340-01-352-7620	362	11
45152	1755180 W	5340-01-352-7682	362	10
80064	1755683	5935-00-605-9322	125	2
45152	1755820	5305-01-353-8270	75	2
45152	1755820	5305-01-353-8270	240	20
45152	1755830	5305-01-354-3097	436	5
45152	1756820	9390-01-354-5579	356	18
45152	1756830	5305-01-352-2019	337	1
45152	1756830	5305-01-352-2019	337	8
45152	1756830	5305-01-352-2019	522	4
45152	1756840	5305-01-354-5708	481	50
45152	1756870	5306-01-341-0712	49	12
45152	1756870	5306-01-341-0712	104	17
45152	1756870	5306-01-341-0712	115	2
45152	1756870	5306-01-341-0712	226	11
45152	1756870	5306-01-341-0712	248	24

## SECTION IV

TM9-2320-364-24P

(1) ITEM NO	(2) SMR CODE	(3) NSN	(4) CAGEC	(5) PART NUMBER	(6) DESCRIPTION AND USABLE ON CODES (UOC)	(7) QTY
-------------------	--------------------	------------	--------------	-----------------------	--	------------

## CROSS REFERENCE INDEXES

## PART NUMBER INDEX

FSCM	PART NUMBER	STOCK NUMBER	FIGURE NO	ITEM NO
45152	1756870	5306-01-341-0712	249	1
45152	1756870	5306-01-341-0712	253	13
45152	1756870	5306-01-341-0712	467	11
45152	1757150	5330-01-357-0109	350	5
45152	1757160	5330-01-357-0110	351	31
45152	1757360	4730-01-359-1217	461	13
45152	1757680 W	2510-01-357-2501	350	27
45152	1757690 W	2510-01-357-2502	350	28
45152	1757770 W	5340-01-356-9486	350	30
45152	1757780	5340-01-356-9033	350	11
45152	1757780	5340-01-356-9033	351	17
45152	1757790	5340-01-356-9034	350	4
45152	1757790	5340-01-356-9034	351	30
45152	1758950	5340-01-358-4650	339	20
45152	1759190 W	5340-01-356-8488	322	32
45152	1759300	2510-01-359-2070	309	19
45152	1759420	4710-01-346-6607	298	13
45152	1759570	4710-01-359-0968	480	23
45152	1759580	5340-01-365-8093	252	20
45152	1759650 W	5440-01-357-5699	304	11
45152	1759690 W	2590-01-357-8670	304	13
45152	1759710	2590-01-359-1245	304	4
45152	1759720	2590-01-359-1244	304	1
45152	1760040	5310-01-353-2062	334	2
45152	1760180 W	2590-01-357-5411	358	13
45152	1760230 W	5340-01-356-9457	358	17
45152	1760890	5340-01-353-1986	347	4
45152	1761160	5340-01-365-0609	346	8
45152	1761170	5365-01-363-7185	237	13
45152	1761380	5340-01-341-3202	308	2
45152	1761380	5340-01-341-3202	310	5
45152	1761380	5340-01-341-3202	311	4
45152	1761380	5340-01-341-3202	312	5
45152	1761380	5340-01-341-3202	313	4
45152	1761380	5340-01-341-3202	481	9
45152	1761380	5340-01-341-3202	494	21
45152	1761470	5365-01-351-7162	66	3
45152	1763010 W	5340-01-363-7318	519	13
45152	1763200	6150-01-364-4005	160	1
45152	1763260	5905-01-364-7648	136	3
45152	1763850	5340-01-363-9144	97	8
45225	1764	4940-01-386-6108	529	14
45152	1764070	5340-01-363-7316	114	3
45152	1764460 W	5340-01-363-6140	519	20
45152	1764650	5305-01-346-3692	39	21
45152	1764650	5305-01-346-3692	117	1
45152	1764650	5305-01-346-3692	130	8
45152	1764650	5305-01-346-3692	239	10
45152	1764650	5305-01-346-3692	246	2
45152	1764650	5305-01-346-3692	248	11
45152	1764650	5305-01-346-3692	249	21
45152	1764650	5305-01-346-3692	250	1
45152	1764650	5305-01-346-3692	251	8
45152	1764650	5305-01-346-3692	252	22
45152	1764650	5305-01-346-3692	268	15
45152	1764650	5305-01-346-3692	478	7
45152	1764830 W	5340-01-358-6652	313	34
45152	1764840 W	5340-01-358-3636	313	19

## SECTION IV

TM9-2320-364-24P

(1)	(2)	(3)	(4)	(5)	(6)	(7)
ITEM	SMR			PART		
NO	CODE	NSN	CAGEC	NUMBER	DESCRIPTION AND USABLE ON CODES (UOC)	QTY

## CROSS REFERENCE INDEXES

## PART NUMBER INDEX

FSCM	PART NUMBER	STOCK NUMBER	FIGURE NO	ITEM NO
45152	1764870 W	2510-01-359-2073	313	2
45152	1764880	2510-01-359-2072	313	23
45152	1764990 W	5315-01-358-3567	314	24
45152	1765010 W	5315-01-358-5638	314	20
45152	1767050	5310-01-363-1580	249	16
45152	1767500	5365-01-364-2631	317	14
45152	1768840	5340-01-353-6942	441	3
45152	1770190	5365-01-344-5983	330	12
45152	1770200 U	6140-01-358-7138	488	1
45152	1773HX1	5305-01-354-2487	355	23
45152	1773030	5340-01-358-0586	304	1
45152	17739FX	2530-01-316-0170	250	6
45152	1773940	2590-01-357-6074	339	29
45152	1774420	2590-01-353-8455	356	1
45152	1774810	5340-01-356-8987	350	16
45152	1775260	6220-01-364-5002	317	9
45152	1775270	6220-01-364-3000	317	11
45152	1775800 U	4710-01-344-9445	192	17
45152	1776920	5340-01-353-6938	334	20
45152	1777320	5340-01-353-6094	438	2
45152	1777360	5340-01-344-4368	224	5
45152	1777360	5340-01-344-4368	230	14
45152	1777420	5340-01-358-3637	310	11
45152	1777610	5340-01-351-1894	232	3
45152	1778640 W	5340-01-356-9496	305	24
45152	1778670	5340-01-356-9476	305	17
45152	1778690 W	5340-01-354-0175	361	10
45152	1779140	5340-01-363-7320	102	16
45152	1779180	5340-01-344-2610	332	16
45152	1779200	5340-01-344-2609	332	17
62983	177969	5331-01-353-9388	454	7
62983	177969	5331-01-353-9388	454	19
45152	1779770	5340-01-363-6141	467	12
45152	1780580	4210-01-359-1080	344	20
45152	1780590	5340-01-395-0776	344	16
45152	1780690	5340-01-345-6703	227	18
59150	1781-014	6220-01-447-1913	521	8
45152	1781440	5305-01-341-3090	315	5
45152	1781650	5307-01-363-0802	249	17
45152	1781720	2590-01-352-1255	438	1
45152	1782140	4730-01-348-6323	322	28
45152	1782220	9905-01-361-8613	490	23
45152	1782350	5310-01-359-1395	314	8
45152	1782350	5310-01-359-1395	503	8
45152	1782350	5310-01-359-1395	515	63
45152	1782820	9905-01-414-7403	451	2
45152	1782910 W	5340-01-353-6935	190	9
45152	1783060	5365-01-357-6257	304	12
45152	1783090	2510-01-357-8795	353	2
45152	1783100	2510-01-357-8796	353	2
45152	1783110	2510-01-357-2507	353	12
45152	1783190	9905-01-361-8611	450	5
45152	1783380	9905-01-352-9906	443	3
45152	1783870	5340-01-358-3634	310	9
45152	1784480	5340-01-356-9474	350	9
45152	1784480	5340-01-356-9474	351	16
45152	1785220	9905-01-358-6746	446	4
45152	1785270	5340-01-358-3614	311	35

## SECTION IV

TM9-2320-364-24P

(1)	(2)	(3)	(4)	(5)	(6)	(7)
ITEM	SMR			PART		
NO	CODE	NSN	CAGEC	NUMBER	DESCRIPTION AND USABLE ON CODES (UOC)	QTY

## CROSS REFERENCE INDEXES

## PART NUMBER INDEX

FSCM	PART NUMBER	STOCK NUMBER	FIGURE NO	ITEM NO
45152	1785300	2540-01-357-6657	350	14
45152	1785300	2540-01-357-6657	351	13
45152	1785300	2540-01-357-6657	354	12
45152	1786050	5340-01-364-2011	252	24
45152	1786780	9905-01-375-5647	443	1
45152	1788220	2510-01-359-7176	311	44
78222	1790632	- - -	292	6
78222	1790632	- - -	293	23
78222	1790632K	2530-01-340-4080	KITS	
78222	1790902	- - -	293	12
72582	179819	5306-00-017-9819	103	11
72582	179819	5306-00-017-9819	103	30
72582	179827	5305-01-024-4775	33	1
72582	179888	5305-01-116-5114	10	19
45152	1804-HX	5310-01-061-7452	49	3
45152	1804-HX	5310-01-061-7452	291	20
45152	1804-HX	5310-01-061-7452	418	19
45152	1804-HX	5310-01-061-7452	470	3
45152	1804-HX	5310-01-061-7452	474	3
45152	1804-HX	5310-01-061-7452	481	12
45152	1804-HX	5310-01-061-7452	495	3
45152	1807000	4710-01-358-8761	275	2
45152	1807000	4710-01-358-8761	276	4
72582	181371	5305-00-224-1113	10	4
45152	1816-HX-1	5305-01-062-1054	116	14
76474	181932	3010-01-214-2460	380	15
78222	1820411	4810-01-382-1697	292	34
78222	1820491	- - -	292	17
13174	1832-TT-50-12-12 S	4730-01-351-8097	385	36
45152	1832020	9905-01-421-0341	444	4
45152	1832480	3020-01-339-0497	184	13
45152	1832500	3020-01-339-0498	184	9
45152	1833540	2530-01-351-5972	270	11
45152	1835660 U	3040-01-345-5113	184	1
45152	1836400 U	3040-01-345-5700	186	1
45152	1839010	3130-01-338-6992	183	39
45152	1841HX1	5305-01-354-2490	281	34
45152	1841HX1	5305-01-354-2490	345	8
45152	1841HX1	5305-01-354-2490	437	3
45152	1841HX1	5305-01-354-2490	523	16
45152	1842280	5310-01-348-8317	270	12
45152	1846HX1	5305-01-344-5532	190	1
45152	1846HX1	5305-01-344-5532	422	5
45152	1846HX1	5305-01-344-5532	424	5
45152	1846HX1	5305-01-344-5532	474	1
45152	1846HX1	5305-01-344-5532	481	10
45152	1849HX1	5306-01-164-7437	470	10
45152	1853140 U	6220-01-364-6949	95	1
45152	1853150	2590-01-348-4254	57	1
45152	1853160	5340-01-336-7001	57	3
78222	1854833	- - -	292	29
78222	1854833K	2520-01-344-5753	KITS	
78222	18562741	- - -	292	29
78222	18562741K	2520-01-344-5751	KITS	
45152	1856540	5340-01-353-6091	95	15
78222	18579742	- - -	293	26
45152	1858340 W	2510-01-359-7179	320	14

## SECTION IV

TM9-2320-364-24P

(1)	(2)	(3)	(4)	(5)	(6)	(7)
ITEM	SMR			PART		
NO	CODE	NSN	CAGEC	NUMBER	DESCRIPTION AND USABLE ON CODES (UOC)	QTY

## CROSS REFERENCE INDEXES

## PART NUMBER INDEX

FSCM	PART NUMBER	STOCK NUMBER	FIGURE NO	ITEM NO
45152	1859050 W	5340-01-358-4671	49	15
45152	1859060 W	5340-01-358-3941	49	18
45152	1859090 W	4710-01-357-9969	48	12
45152	1859130 W	2930-01-357-8764	55	16
45152	1859270 W	2510-01-357-8790	339	13
45152	1859290 W	2510-01-357-6579	339	14
45152	1859660W	6150-01-353-2199	95	23
45152	1859670W	6150-01-357-1919	95	18
45152	1860250 W	2530-01-356-4614	453	22
45152	1860310 W	2530-01-356-4613	453	25
45152	1860310 W	2530-01-356-4613	510	10
45152	1860780	6150-01-362-5227	86	6
45152	1860790	6150-01-362-5228	86	4
45152	1860800	6150-01-362-5215	156	12
45152	1860810	6150-01-362-6365	156	1
45152	1860820	6150-01-362-5216	155	1
45152	1861410 W	2510-01-396-1367	453	36
45152	1861830	2510-01-356-6906	453	29
45152	1861940	2590-01-414-3179	453	2
45152	1861950	2540-01-358-1218	453	1
45152	1862230 W	3910-01-397-5277	319	21
45152	1862320	- - -	504	7
45152	1862340	3120-01-355-8843	319	17
45152	1862350	5340-01-355-3794	319	5
45152	1862360	5340-01-355-5248	319	9
45152	1862510 W	5340-01-355-5259	466	29
45152	1862530 W	5340-01-355-5268	466	16
45152	1862560	5307-01-355-1510	466	14
45152	1862570	4710-01-358-6946	470	6
45152	1862580	4710-01-360-2293	470	14
45152	1862590	4710-01-360-9502	470	7
45152	1862610	4710-01-356-7535	469	7
45152	1862620	4710-01-360-2292	469	6
45152	1862640	5340-01-355-3713	466	31
45152	1862690 W	3040-01-356-6837	453	28
45152	1862720 W	5315-01-361-2721	453	6
72582	186277	5305-01-087-4489	19	20
45152	1862770	5340-01-356-8373	453	11
45152	1862820	5365-01-355-7357	453	26
45152	1862820	5365-01-355-7357	510	11
45152	1862830	5365-01-355-7358	453	23
72582	186285	5305-01-068-5746	103	6
72582	186292	5306-00-849-8812	53	16
45152	1863010 W	3040-01-356-4589	453	16
72582	186315	5305-00-224-1110	12	8
72582	186317	5305-01-088-5328	12	9
45152	1865650	5925-01-351-3660	72	17
45152	1866040	5340-01-356-8986	55	13
24617	186612	5305-00-018-6612	19	14
72582	186643	5306-00-550-1198	23	25
72582	186658	5306-00-021-2545	40	1
45152	1867670	5340-01-358-6695	98	29
45152	1867680	5340-01-363-9145	98	15
45152	1867690	5340-01-355-5212	319	13
45152	1869490	5945-01-351-4694	123	1
45152	1870810 U	6220-01-364-6950	98	1
45152	1871170	6150-01-365-5551	98	7
24617	187130	5310-00-584-5272	162	10

## SECTION IV

TM9-2320-364-24P

(1)	(2)	(3)	(4)	(5)	(6)	(7)
ITEM	SMR			PART		
NO	CODE	NSN	CAGEC	NUMBER	DESCRIPTION AND USABLE ON CODES (UOC)	QTY

## CROSS REFERENCE INDEXES

## PART NUMBER INDEX

FSCM	PART NUMBER	STOCK NUMBER	FIGURE NO	ITEM NO
24617	187130	5310-00-584-5272	165	5
24617	187130	5310-00-584-5272	167	4
72582	187425	5305-01-156-5441	36	1
72582	187491	5305-00-843-0645	33	12
72582	187491	5305-00-843-0645	103	15
72582	187491	5305-00-843-0645	103	33
45152	1874990	4730-01-346-7917	303	4
45152	1874990	4730-01-346-7917	459	4
45152	1874990	4730-01-346-7917	480	14
45152	1877440	6150-01-362-6367	88	25
45152	1877450	6150-01-362-5221	88	21
45152	1877460	6150-01-362-5222	88	9
45152	1877470	6150-01-362-5223	88	17
45152	1877480	6150-01-362-5224	88	13
45152	1877490	6150-01-362-5225	88	5
45152	18776FX	3020-01-133-9978	322	3
45152	1877880 W	2510-01-365-3875	306	11
45152	1877920 W	2510-01-365-3876	306	14
45152	1878560 U	- - -	315	1
45152	1878580 U	2590-01-344-8256	415	1
45152	1878610 U	2540-01-392-3886	KITS	
45152	1878620 U	1005-01-363-2502	519	1
45152	1878900	6150-01-363-2162	90	7
45152	1878910	6150-01-362-5218	90	13
45152	1881060	2540-01-355-6593	74	1
45152	1881760	6150-01-366-2945	61	1
45152	1881770	6150-01-365-8208	69	1
45152	1882340	5340-01-363-7609	526	18
45152	1882370	2930-01-373-5991	48	1
45152	1882380	2930-01-357-8761	49	17
45152	1882470	3110-01-344-3954	183	42
45152	1882480	3010-01-345-3016	185	5
45152	1882490	5340-01-344-2098	188	14
45152	1882520	2835-01-344-2104	183	27
45152	1882530	- - -	183	8
45152	1882540	- - -	183	10
45152	1882550	2520-01-344-9249	188	16
45152	1882640	2510-01-359-3377	307	8
45152	1882650	2510-01-359-3378	307	12
45152	1883410	5975-01-413-6387	87	10
45152	1883440	6150-01-362-5219	87	30
45152	1883450	6150-01-362-5220	87	19
45152	1888520 U	2520-01-344-6454	188	1
45152	1888540	- - -	188	2
45152	1888550 U	3040-01-345-0787	186	8
45152	1888580	5340-01-344-2148	183	36
45152	1889150 W	4320-01-346-4725	300	8
45152	1889170 W	5340-01-347-3682	300	10
45152	1890810	4730-01-356-2653	471	1
45152	1890820	4730-01-355-9000	470	11
45152	1890830	4730-01-356-0687	474	7
45152	1891070 U	3040-01-344-9334	185	1
45152	1891360 U	5930-01-372-9489	71	1
45152	1891380	4730-01-356-1018	474	10
45152	1891410	6150-01-362-5217	89	6
45152	1891540	5940-01-358-1127	89	1
45152	1891940	4710-01-357-9970	276	16
45152	1891940	4710-01-357-9970	277	2



## SECTION IV

TM9-2320-364-24P

(1)	(2)	(3)	(4)	(5)	(6)	(7)
ITEM	SMR			PART		
NO	CODE	NSN	CAGEC	NUMBER	DESCRIPTION AND USABLE ON CODES (UOC)	QTY

## CROSS REFERENCE INDEXES

## PART NUMBER INDEX

FSCM	PART NUMBER	STOCK NUMBER	FIGURE NO	ITEM NO
45152	1893950	5340-01-344-2118	190	19
45152	1895690	5340-01-358-7599	309	2
45152	1895700	5340-01-358-3689	309	17
45152	1895720	5340-01-358-3688	309	11
45152	1895730	5340-01-358-3103	312	17
45152	1895740	5340-01-359-2258	313	31
45152	1895750	5340-01-359-2209	313	27
45152	1895760	5340-01-358-3612	313	11
45152	1895770	5340-01-358-5591	308	14
45152	1896310	2510-01-365-2700	345	1
45152	1896330	6150-01-366-0335	129	1
45152	1897480 W	2590-01-347-5436	300	29
45152	1897780	5340-01-361-3535	311	22
45152	1897980	5340-01-355-9368	453	12
45152	1897980	5340-01-355-9368	503	5
45152	1898620	5306-01-354-5770	285	6
45152	1899120	6150-01-366-2944	146	1
45152	1899140	6150-01-365-9419	149	1
45152	1899150	6150-01-365-8209	125	1
45152	1899160	6150-01-365-8210	118	1
45152	1899170	6150-01-365-5550	126	1
45152	1899180	6150-01-364-2075	143	1
45152	1899190	6150-01-364-2076	142	1
45152	1899200	6150-01-364-4006	150	1
45152	1899210	6150-01-364-2908	151	4
45152	1899220	6150-01-364-7286	152	1
45152	1899410	2530-01-354-5607	283	1
45152	1899910 W	2510-01-345-0833	316	1
19220	19-400-L	2540-01-412-8971	338	7
19220	19-400-R	2540-01-393-2149	338	7
45152	19AS371	5305-01-154-4324	323	6
45152	19AS371	5305-01-154-4324	325	7
45152	1900680	4730-01-357-6526	270	17
01276	190111-8S	4730-00-483-4831	270	20
45152	1902050	5305-01-359-0193	320	24
01276	190235-8S	4730-01-348-6239	270	19
45152	1902580	6150-01-364-4004	144	1
01276	190261-12S	4730-00-852-4309	275	12
01276	190261-12S	4730-00-852-4309	277	6
01276	190261-16S	4730-00-709-0415	192	3
01276	190261-16S	4730-00-709-0415	192	24
01276	190265-12S	4730-00-460-3228	276	18
01276	190265-12S	4730-00-460-3228	276	21
01276	190265-6S	4730-00-853-1270	227	14
01276	190265-6S	4730-00-853-1270	227	22
01276	190265-6S	4730-00-853-1270	229	10
01276	190265-6S	4730-00-853-1270	229	21
01276	190265-6S	4730-00-853-1270	231	18
01276	190265-6S	4730-00-853-1270	231	24
81381	190270	5305-01-102-5514	2	17
01276	190295-4S	4730-00-936-0121	200	8
01276	190295-4S	4730-00-936-0121	216	8
01276	190295-4S	4730-00-936-0121	228	21
01276	190295-4S	4730-00-936-0121	266	4
01276	190296-10S	4730-00-852-4307	39	38
01276	190296-10S	4730-00-852-4307	224	10
01276	190296-10S	4730-00-852-4307	228	8
01276	190296-10S	4730-00-852-4307	275	21

## SECTION IV

TM9-2320-364-24P

(1)	(2)	(3)	(4)	(5)	(6)	(7)
ITEM	SMR			PART		
NO	CODE	NSN	CAGEC	NUMBER	DESCRIPTION AND USABLE ON CODES (UOC)	QTY

## CROSS REFERENCE INDEXES

## PART NUMBER INDEX

FSCM	PART NUMBER	STOCK NUMBER	FIGURE NO	ITEM NO
01276	190296-10S	4730-00-852-4307	275	27
01276	190296-10S	4730-00-852-4307	276	14
01276	190296-10S	4730-00-852-4307	276	24
01276	190296-10S	4730-00-852-4307	277	9
01276	190296-10S	4730-00-852-4307	277	12
01276	190296-4S	4730-00-885-9861	245	13
01276	190296-8	4730-00-852-4308	225	15
01276	190296-8	4730-00-852-4308	228	4
01276	190297-10S	4730-00-878-2823	230	9
01276	190297-10S	4730-00-878-2823	232	11
01276	190297-10S	4730-00-878-2823	275	8
01276	190297-10S	4730-00-878-2823	276	11
01276	190297-10S	4730-00-878-2823	276	15
01276	190297-10S	4730-00-878-2823	276	25
01276	190297-10S	4730-00-878-2823	276	27
01276	190297-10S	4730-00-878-2823	277	10
01276	190297-10S	4730-00-878-2823	277	13
01276	190297-4S	4730-00-998-5986	192	12
01276	190297-8S	4730-00-878-2822	223	5
01276	190297-8S	4730-00-878-2822	223	11
01276	190297-8S	4730-00-878-2822	225	6
01276	190297-8S	4730-00-878-2822	225	19
01276	190297-8S	4730-00-878-2822	227	11
01276	190297-8S	4730-00-878-2822	227	25
01276	190297-8S	4730-00-878-2822	229	17
01276	190297-8S	4730-00-878-2822	229	23
01276	190297-8S	4730-00-878-2822	230	6
01276	190297-8S	4730-00-878-2822	231	16
01276	190297-8S	4730-00-878-2822	231	22
01276	190297-8S	4730-00-878-2822	232	13
01276	190297-8S	4730-00-878-2822	266	11
45152	1904290	4730-01-366-7329	252	9
45152	1904300	5340-01-361-1538	233	19
45152	1904960	2990-01-350-3599	47	3
45152	1905510 W	4320-01-359-2940	481	47
45152	1907970 W	2990-01-350-1701	47	11
45152	1907990 W	2990-01-350-1702	47	12
45152	1908020 W	2990-01-394-6171	47	15
45152	1909930 W	2540-01-359-3316	358	4
45152	1910000 W	2510-01-357-2508	358	9
45152	1910310	2540-01-359-4964	321	3
45152	1910580	5340-01-361-3178	238	1
45152	1910600	5340-01-361-2597	241	18
45152	1910840	2510-01-359-1167	305	33
45152	1911230 W	- - -	334	8
45152	1911280	5340-01-353-2693	344	10
45152	1911890	5340-01-354-0143	339	19
45152	1911890	5340-01-354-0143	356	22
72582	191268	5305-01-289-5006	167	5
83298	19128	5310-00-442-0966	56	18
83298	19128	5310-00-442-0966	60	17
45152	1913280	5340-01-358-4697	457	8
45152	1915290	4720-01-359-2409	533	27
45152	1916060	5930-01-347-1468	303	6
45152	1916330	6150-01-346-8209	157	1
45152	1916410 W	5340-01-344-2611	418	27
45152	1916420	5340-01-344-4928	418	18
45152	1916430	4710-01-344-9449	418	4

## SECTION IV

TM9-2320-364-24P

(1)	(2)	(3)	(4)	(5)	(6)	(7)
ITEM	SMR			PART		
NO	CODE	NSN	CAGEC	NUMBER	DESCRIPTION AND USABLE ON CODES (UOC)	QTY

## CROSS REFERENCE INDEXES

## PART NUMBER INDEX

FSCM	PART NUMBER	STOCK NUMBER	FIGURE NO	ITEM NO
45152	1916440	4710-01-346-4768	418	28
45152	1916490	5340-01-358-3613	311	38
45152	1916490	5340-01-358-3613	312	7
45152	1916490	5340-01-358-3613	313	28
45152	1916500	5340-01-358-3683	320	12
45152	1917110	5340-01-363-7323	527	6
45152	1917120	5340-01-363-7319	527	3
45152	1917980	5340-01-359-2221	311	46
21450	191826	5305-00-696-5115	123	4
45152	1918310	2510-01-357-6577	339	30
45152	1918320	2510-01-357-5692	339	11
45152	1918330	2510-01-357-6578	339	8
45152	1918400 W	5340-01-358-3680	311	32
45152	1918650	- - -	334	12
45152	1919110	5340-01-356-9485	49	11
45152	1919140	4710-01-346-6608	298	18
45152	1920560	2510-01-359-2071	311	41
45152	1920700	9905-01-358-5197	443	8
45152	1920730	9905-01-358-4270	449	1
45152	1920740	9905-01-358-4268	449	2
45152	1920780	9905-01-358-4269	443	6
45152	1920850	5340-01-354-3031	344	19
45152	1920950 W	2510-01-357-6068	350	32
45152	1920960 W	2510-01-357-8794	351	5
45152	1920990 W	2510-01-357-2499	350	22
45152	1921010 W	2510-01-357-2500	350	26
45152	1921030 W	2510-01-357-6575	350	19
45152	1921050W	2510-01-357-2503	351	27
45152	1921070W	2510-01-357-2504	351	23
45152	1921090W	2510-01-357-2505	351	25
45152	1921130 W	2510-01-406-2272	351	22
45152	1921380	2510-01-357-5691	353	14
45152	1921390	5340-01-356-8988	354	17
45152	1921400	5340-01-356-8441	354	17
45152	1921530	4710-01-358-2453	51	27
45152	1921540	4710-01-358-2454	51	10
45152	1921550	4710-01-359-0525	51	16
45152	1921560 W	4710-01-357-9352	51	21
45152	1921900	2590-01-345-0595	45	31
45152	1922050 W	3950-01-357-5682	322	41
45152	1922090	4710-01-357-5700	322	5
45152	1922660 W	5340-01-359-2259	320	10
45152	1923360 W	2530-01-346-0043	293	33
45152	1923570	4710-01-356-8755	465	3
45152	1923580	4710-01-356-8756	465	2
45152	1923590 W	5340-01-363-7322	519	11
45152	1924120	2990-01-350-1651	47	20
45152	1924170	4710-01-359-2559	275	19
45152	1924170	4710-01-359-2559	276	9
72582	192481	5310-01-058-3353	23	8
45152	1925120	5340-01-363-7317	318	9
45152	1926230	5340-01-363-8504	346	3
45152	1926240	5340-01-363-8505	346	2
45152	19265FX	5330-01-054-7297	457	10
45152	19265FX	5330-01-054-7297	459	22
45152	19265FX	5330-01-054-7297	481	44
45152	1926530	4730-01-349-7959	224	6
45152	1926530	4730-01-349-7959	228	15

## SECTION IV

TM9-2320-364-24P

(1) ITEM NO	(2) SMR CODE	(3) NSN	(4) CAGEC	(5) PART NUMBER	(6) DESCRIPTION AND USABLE ON CODES (UOC)	(7) QTY
-------------------	--------------------	------------	--------------	-----------------------	--	------------

## CROSS REFERENCE INDEXES

## PART NUMBER INDEX

FSCM	PART NUMBER	STOCK NUMBER	FIGURE NO	ITEM NO
45152	1926530	4730-01-349-7959	230	3
45152	1926530	4730-01-349-7959	232	4
45152	1926550	5340-01-358-6698	281	1
45152	1927FX-005	- - -	154	4
45152	1927110	5340-01-358-3716	281	32
45152	1927120	5340-01-358-4753	279	11
45152	1928130	2510-01-357-6576	350	23
45152	1928230 W	2510-01-357-5690	351	28
45152	1928450 W	5340-01-358-9232	308	20
45152	1928490	4710-01-349-8898	273	6
45152	1928500	4710-01-349-8897	273	2
45152	1928510	4710-01-393-4546	272	1
45152	1928520	4710-01-393-4544	272	6
45152	1928550	5340-01-358-3083	454	32
45152	1928630	5340-01-365-9382	246	14
45152	1928630	5340-01-365-9382	247	5
45152	1928640 W	5340-01-365-4959	246	16
45152	1928640 W	5340-01-365-4959	247	11
45152	1929270 W	5340-01-363-4204	247	4
45152	1929580	5910-01-364-5174	123	17
45152	1929590	5961-01-364-1226	123	18
45152	1929750	6150-01-364-7287	153	1
45152	1929990	5340-01-363-8491	147	10
45152	1930140	6150-01-364-3985	526	10
45152	1930350	5905-01-363-6269	124	2
45152	1931950	5305-01-358-9250	320	3
45152	1932060	4710-01-359-2558	278	3
45152	1932060	4710-01-359-2558	279	4
45152	1932200	5340-01-382-3705	317	15
45152	1932480	5340-01-363-4205	268	1
45152	1933270	5340-01-361-3566	233	2
45152	1933280	9905-01-359-3344	443	11
45152	1933430W	3040-01-355-0533	165	19
45152	1933940 W	5940-01-367-3610	346	18
75535	193418	3950-01-347-9666	426	1
45152	1934380	5305-01-344-0615	330	13
45152	1934420W	2590-01-354-4268	270	21
45152	1934460 W	5340-01-363-6138	57	21
45152	1934690	4710-01-359-6646	275	29
45152	1934690	4710-01-359-6646	276	1
45152	1934990	5340-01-352-2653	228	10
45152	1935510	5340-01-355-5211	280	2
45152	1937160	5340-01-381-9956	159	9
45152	1937190	5340-01-356-8487	353	7
45152	1937210	5340-01-359-2210	320	13
45152	1937500	6150-01-364-4007	525	1
45152	1937550	5310-01-355-8798	463	19
45152	1937550	5310-01-355-8798	473	15
45152	1937660	5340-01-358-4696	460	1
45152	1937820	9905-01-414-4914	444	2
45152	1937860	4710-01-346-6609	294	2
45152	1938060 W	2510-01-365-3877	306	32
45152	1938570 W	5985-01-364-6979	522	2
45152	1938990	6150-01-364-8672	526	6
45152	1939200	- - -	340	9
45152	1939210	5340-01-364-1961	340	1
45152	1939220	5340-01-364-1960	340	4
6W637	1939570	4730-01-354-0331	383	14

## SECTION IV

TM9-2320-364-24P

(1)	(2)	(3)	(4)	(5)	(6)	(7)
ITEM	SMR			PART		
NO	CODE	NSN	CAGEC	NUMBER	DESCRIPTION AND USABLE ON CODES (UOC)	QTY

## CROSS REFERENCE INDEXES

## PART NUMBER INDEX

FSCM	PART NUMBER	STOCK NUMBER	FIGURE NO	ITEM NO
45152	1939610	5340-01-364-8246	306	31
45152	1939680	5340-01-364-7800	137	9
45152	1939780	6150-01-367-5095	137	3
45152	1939790	6150-01-367-5094	137	7
45152	1939800	6150-01-366-0333	116	12
45152	1939810	6150-01-364-8676	116	11
45152	1939820	6150-01-364-3993	116	10
45152	1939830	6150-01-365-5543	116	18
45152	1939840	6150-01-364-8677	116	13
45152	1939850	5995-01-414-3391	489	2
45152	1939860	6150-01-362-1631	489	11
28158	194	5365-01-154-8511	323	7
28158	194	5365-01-154-8511	325	8
45152	1940290	6150-01-413-2233	489	9
45152	1940550	5930-01-358-7243	86	2
45152	1940790 W	2540-01-359-2100	307	11
45152	1940800 W	2540-01-359-2101	307	10
45152	1940810	5365-01-355-6810	466	26
45152	1941050	5365-01-363-7186	311	21
45152	1941140	5340-01-355-2731	467	6
45152	1941150	5340-01-355-2730	467	14
45152	1941210 W	- - -	343	3
45152	1941600	5905-01-351-1824	124	3
45152	1942150 W	- - -	341	6
45152	1942300	5340-01-363-8506	347	10
45152	1942590	6680-01-343-3002	164	14
45152	1943370	5365-01-363-7187	311	23
45152	1943810	5999-01-359-1937	280	1
45152	1943960	5340-01-363-3312	236	6
45152	1944020	5340-01-346-3894	9	16
45152	1944040 W	4710-01-346-3258	22	9
45152	1944080 W	2590-01-341-5043	164	9
45152	1944100	5340-01-364-8243	22	6
45152	1944310	6150-01-362-5226	88	1
45152	1944510	- - -	441	13
45152	1944520	- - -	441	8
45152	1944840	5340-01-364-3659	233	14
45152	1945200 W	- - -	359	5
45152	1945850	5305-01-358-7308	455	15
45152	1946240	- - -	342	10
45152	1946430 U	2510-01-364-4491	340	13
45152	1946450 U	2510-01-364-1603	342	1
45152	1946460	5330-01-363-7021	342	3
45152	1946470	5330-01-363-7017	342	9
45152	1946480	5330-01-363-7020	343	4
45152	1946610	5340-01-352-7623	359	8
45152	1946620 U	2540-01-352-5593	359	1
45152	1946640 W	2510-01-359-3379	320	20
45152	1946650 W	2510-01-360-3312	320	23
45152	1947110 W	5340-01-358-7336	313	32
45152	1947120 W	5340-01-358-3684	313	17
45152	1947130 W	5340-01-358-9235	311	2
45152	1947140 W	5340-01-358-9234	311	17
45152	1947440 W	5340-01-356-7228	322	38
45152	1947490	9905-01-354-2361	443	4
45152	1947980	2510-01-357-2506	351	11
45152	1948060	2990-01-363-8083	47	16
45152	1948080	5340-01-356-9473	339	35

## SECTION IV

TM9-2320-364-24P

(1) ITEM NO	(2) SMR CODE	(3) NSN	(4) CAGEC	(5) PART NUMBER	(6) DESCRIPTION AND USABLE ON CODES (UOC)	(7) QTY
-------------------	--------------------	------------	--------------	-----------------------	--	------------

## CROSS REFERENCE INDEXES

## PART NUMBER INDEX

FSCM	PART NUMBER	STOCK NUMBER	FIGURE NO	ITEM NO
45152	1948180	3950-01-389-3600	322	35
45152	1948190	5340-01-357-9959	352	7
45152	1948240 U	2510-01-363-8085	343	1
45152	1948290	9905-01-358-7089	449	5
45152	1948740	5340-01-364-1962	39	34
45152	1948800	5340-01-363-7972	522	5
45152	1949110	6150-01-362-5240	87	1
45152	1949200	2540-01-370-6144	343	2
45152	1949210	2540-01-369-5326	342	6
45152	1949220	2540-01-367-7392	341	7
45152	1949230	2540-01-368-9962	340	14
45152	1949640 U	5340-01-363-8503	340	6
45152	1949650	2540-01-368-2710	340	7
45152	1949660 U	5340-01-364-1975	341	2
45152	1949670	5340-01-372-3987	322	43
45152	1950050	2540-01-359-0735	351	9
45152	1950800	2590-01-357-8669	456	6
45152	1950810	5340-01-356-9477	456	7
45152	1952160 U	2920-01-367-5487	112	1
45152	1953500 W	2590-01-359-5338	322	20
45152	1953690	9905-01-414-7391	450	1
45152	1953740	5340-01-363-6139	319	6
45152	1954280	5930-01-356-8091	490	20
45152	1955110	5305-01-456-9449	91	18
45152	1955120	6150-01-417-7410	490	24
45152	1955130	6150-01-413-2232	490	7
45152	1955140	6150-01-360-0216	490	1
45152	1955280	9905-01-361-8612	490	22
45152	1955680	5930-01-355-7119	87	4
45152	1956060	5340-01-409-0248	2	11
45152	1956170	5315-01-363-6984	453	34
45152	1958330	5330-01-358-5561	481	48
45152	1958340 W	5340-01-359-1348	481	49
45152	1958360	5340-01-358-3646	481	19
45152	1959850 W	5340-01-346-2448	262	7
45152	1959860	5340-01-364-8244	262	5
45152	1960990 U	4010-01-363-4072	322	8
45152	1964670 W	5340-01-364-8247	294	12
45152	1965220	5315-01-363-7062	453	35
45152	1965220	5315-01-363-7062	515	59
45152	1965350 W	5340-01-359-2256	308	11
45152	1965360 W	5340-01-358-9233	308	8
45152	1965390	5307-01-358-8495	308	6
45152	1965400 W	2590-01-359-8142	311	34
45152	1965400 W	2590-01-359-8142	312	27
45152	1965600 W	5340-01-358-3635	312	26
45152	1965610 W	5340-01-359-2257	312	24
45152	1965630	2510-01-434-8191	326	5
45152	1966230	6150-01-364-2074	115	4
45152	1966260	6210-01-367-8722	68	2
45152	1966270	5340-01-365-0553	167	12
45152	1966310	9905-01-418-4502	444	3
45152	1966760	5340-01-352-4240	47	8
45152	1967660	5340-01-410-6641	51	18
45152	1968290	5340-01-365-0999	306	25
45152	1968300	5340-01-365-0998	306	25
45152	1969580	9905-01-414-0068	444	1
45152	1971170W	2510-01-414-8837	354	9

## SECTION IV

TM9-2320-364-24P

(1)	(2)	(3)	(4)	(5)	(6)	(7)
ITEM	SMR			PART		
NO	CODE	NSN	CAGEC	NUMBER	DESCRIPTION AND USABLE ON CODES (UOC)	QTY

## CROSS REFERENCE INDEXES

## PART NUMBER INDEX

FSCM	PART NUMBER	STOCK NUMBER	FIGURE NO	ITEM NO
45152	1971200	2540-01-412-6766	356	3
45152	1971340 W	5340-01-346-3852	300	2
45152	1971460 W	5670-01-408-8386	315	3
45152	1972230	5340-01-363-9130	117	27
45152	1972630	5910-01-364-9163	57	15
45152	1974580-013	- - -	123	33
45152	1974590-005	- - -	123	14
45152	1975910	2590-01-364-4350	360	21
45152	1976240	4730-01-400-3145	485	5
45152	1976240	4730-01-400-3145	487	1
45152	1976560	5340-01-364-4343	431	3
45152	1976570	5340-01-364-1959	431	3
45152	1977700 W	2510-01-411-2747	351	20
45152	1978450	5340-01-363-8489	354	11
45152	1978480 W-009	- - -	438	3
45152	1979570	3120-01-364-4353	306	5
45152	1979570	3120-01-364-4353	519	8
45152	1979620 W	4710-01-412-3662	306	12
45152	1979640 W	5340-01-397-3404	306	13
45152	1979650 W	5340-01-364-8245	306	6
45152	1980220	2590-01-365-3049	306	33
45152	1980280 U	6680-01-391-5310	65	11
45152	1980950	2510-01-366-9883	330	17
45152	1980960	5365-01-400-2783	330	18
45152	1981630 W	6150-01-365-9063	73	2
45152	1981750	5365-01-363-2898	519	18
45152	1982260	5330-01-411-9521	300	9
45152	1982370	9905-01-414-0067	450	2
45152	1982420	9905-01-414-8943	480	17
45152	1982440	9905-01-368-1596	298	11
45152	1983700	2590-01-392-2328	25	3
45152	1983780	2590-01-375-2097	131	5
45152	1983780	2590-01-375-2097	493	11
45152	1984000 W	5340-01-364-9072	347	1
45152	1984670	9905-01-418-4973	443	13
45152	1985560 W	5340-01-363-7608	322	31
45152	1985750	5340-01-363-9246	322	13
45152	1985910	5340-01-363-6137	322	24
45152	1985930 W	5340-01-363-9247	322	23
45152	1985930W	5342-01-363-9247	515	49
45152	1986850	5340-01-410-7938	340	16
45152	1986890 W	- - -	340	18
0EJ14	1987	4730-01-160-8228	420	27
45152	1987030 W	5315-01-411-2482	314	2
45152	1987030 W	5315-01-411-2482	516	22
45152	1987060 W	5315-01-419-8204	314	3
45152	1987500 W	2510-01-411-2745	314	16
45152	1987520 W	2510-01-412-2662	314	5
45152	1987900	5910-01-363-7252	115	11
45152	1988510	5340-01-363-9146	115	13
45152	1989500	9905-01-407-1731	447	3
45152	1989510	9905-01-391-1273	447	1
45152	1990390 W	2510-01-411-2739	314	17
45152	1990400 W	2510-01-411-2746	314	26
45152	1991140	- - -	440	26
45152	1991170	5340-01-372-3984	314	23
45152	1991180	5340-01-372-3985	314	13
45152	1991200 W	2510-01-411-2742	314	10

## SECTION IV

TM9-2320-364-24P

(1) ITEM NO	(2) SMR CODE	(3) NSN	(4) CAGEC	(5) PART NUMBER	(6) DESCRIPTION AND USABLE ON CODES (UOC)	(7) QTY
-------------------	--------------------	------------	--------------	-----------------------	--	------------

## CROSS REFERENCE INDEXES

## PART NUMBER INDEX

FSCM	PART NUMBER	STOCK NUMBER	FIGURE NO	ITEM NO
45152	1991420 U	4820-01-363-2150	249	15
45152	1991580	5340-01-372-3991	357	5
45152	1991590 W	2540-01-372-9729	357	4
45152	1991600	5340-01-372-3989	357	9
45152	1991610	5340-01-372-3990	357	10
45152	1991790 W	2540-01-373-0126	357	11
45152	1991890	5340-01-372-3992	357	13
45152	1992930	5340-01-410-6643	358	21
45152	1993550	5340-01-372-3993	357	1
45152	1993750	5340-01-407-9021	520	5
45152	1993990	5910-01-413-2844	30	12
45152	1997520 W	5935-01-376-1003	90	4
45152	1998780	6150-01-366-0334	138	1
45152	1998790	5340-01-372-4009	58	8
45152	1998790	5340-01-372-4009	58	50
45152	1998850	- - -	452	1
45152	1998860	9905-01-414-0062	452	2
45152	1998900	5340-01-372-4011	58	41
45152	1998900	5340-01-372-4011	58	65
45152	1998910	- - -	58	39
45152	1998930	6150-01-373-7026	140	1
45152	1999120	5340-01-372-4012	58	4
45152	1999120	5340-01-372-4012	58	47
45152	1999240	5340-01-372-4010	58	21
45152	1999240	5340-01-372-4010	58	57
45152	1999460	9905-01-358-4267	443	10
45152	1999710	5910-01-412-0443	58	20
45152	1999710	5910-01-412-0443	58	54
45152	1999720	5961-01-397-6613	58	19
45152	1999720	5961-01-397-6613	58	61
06721	2-X-5731	5310-01-447-4251	234	20
02697	2-011N507-90	5331-01-265-8308	370	11
02697	2-011N507-90	5331-01-265-8308	390	8
02697	2-011N507-90	5331-01-265-8308	390	13
02697	2-012N507-90	5331-01-092-5502	370	12
02697	2-012N507-90	5331-01-092-5502	385	34
02697	2-012N507-90	5331-01-092-5502	388	3
02697	2-012N507-90	5331-01-092-5502	389	21
02697	2-012N507-90	5331-01-092-5502	390	19
87373	2-014N0756	- - -	493	5
02697	2-014N103-70	5331-00-213-8722	292	37
02697	2-014N103-70	5331-00-213-8722	292	39
02697	2-014N103-70	5331-00-213-8722	292	44
02697	2-014N103-70	5331-00-213-8722	293	31
02697	2-014N103-70	5331-00-213-8722	293	39
02697	2-014N103-70	5331-00-213-8722	383	12
02697	2-014N103-70	5331-00-213-8722	385	2
02697	2-014N103-70	5331-00-213-8722	385	18
02697	2-014N103-70	5331-00-213-8722	385	53
02697	2-014N103-70	5331-00-213-8722	385	69
02697	2-014N103-70	5331-00-213-8722	385	71
02697	2-014N103-70	5331-00-213-8722	388	11
02697	2-014N103-70	5331-00-213-8722	389	10
02697	2-014N103-70	5331-00-213-8722	389	33
02697	2-014N103-70	5331-00-213-8722	389	36
02697	2-014N103-70	5331-00-213-8722	389	38
02697	2-014N103-70	5331-00-213-8722	390	24
02697	2-014N103-70	5331-00-213-8722	390	27



## SECTION IV

TM9-2320-364-24P

(1)	(2)	(3)	(4)	(5)	(6)	(7)
ITEM	SMR			PART		
NO	CODE	NSN	CAGEC	NUMBER	DESCRIPTION AND USABLE ON CODES (UOC)	QTY

## CROSS REFERENCE INDEXES

## PART NUMBER INDEX

FSCM	PART NUMBER	STOCK NUMBER	FIGURE NO	ITEM NO
02697	2-016N552-90	5331-01-115-8225	294	8
02697	2-016N552-90	5331-01-115-8225	297	16
02697	2-016N552-90	5331-01-115-8225	298	23
02697	2-016N552-90	5331-01-115-8225	300	16
02697	2-016N552-90	5331-01-115-8225	303	2
02697	2-016N552-90	5331-01-115-8225	303	9
02697	2-016N552-90	5331-01-115-8225	389	3
02697	2-016N552-90	5331-01-115-8225	418	2
02697	2-016N552-90	5331-01-115-8225	418	7
02697	2-016N552-90	5331-01-115-8225	476	15
02697	2-016N552-90	5331-01-115-8225	476	19
02697	2-018N507-90	5331-01-092-5503	385	4
98441	2-021N0552	- - -	481	26
98441	2-021N0552	- - -	481	29
98441	2-021N0552	- - -	481	32
98441	2-021N0552	- - -	493	7
02697	2-021N507-90	- - -	385	43
02697	2-029N507-90	5331-01-093-3503	461	17
02697	2-040 N674-70	5331-00-137-3204	476	8
02697	2-040 N674-70	5331-00-137-3204	481	42
63097	2-083-052-100	4320-01-144-3423	191	2
02697	2-110N507-90	5331-01-372-3610	389	23
02697	2-112N507-90	5331-01-093-3504	374	23
02697	2-114N507-90	5330-01-288-4786	393	2
12361	2-195-1-00022	3810-01-359-2890	362	1
12361	2-195-1-00023	- - -	362	3
12361	2-195-1-00070	2590-01-352-1262	429	3
12361	2-195-1-00573	5340-01-353-2694	428	11
12361	2-195-1-00631	5340-01-353-4577	428	4
12361	2-195-1-00634	5340-01-383-1927	428	11
12361	2-195-2-00001	5985-01-353-9202	372	4
12361	2-195-2-00007	5340-01-353-6095	382	6
12361	2-195-2-00008	3940-01-355-9716	373	1
12361	2-195-2-00010	3010-01-354-9234	393	1
12361	2-195-6-00026	5340-01-353-8974	384	24
12361	2-195-6-00027	5340-01-353-1983	384	25
12361	2-195-6-00094	5340-01-352-2769	384	22
12361	2-195-6-00595	5340-01-355-3070	384	30
12361	2-195-6-00613	5340-01-352-2770	384	8
12361	2-195-6-00653	6150-01-387-6357	414	1
12361	2-195-6-00656	6150-01-413-3490	78	1
12361	2-195-6-00657	6150-01-414-3395	78	15
12361	2-195-6-00662	5975-01-358-4349	76	1
12361	2-195-600661	2540-01-394-7958	412	1
12361	2-195-9-00001	2510-01-354-9106	363	5
12361	2-195-9-00004	2590-01-355-7820	365	15
12361	2-195-9-00005	2590-01-356-2312	366	1
12361	2-195-9-00012	2590-01-351-6569	368	9
12361	2-195-9-00016	2510-01-353-1645	367	6
12361	2-195-9-00019	4010-01-352-7453	368	16
12361	2-195-9-00020	2590-01-355-4000	364	1
12361	2-195-9-00022	5315-01-352-4286	367	11
12361	2-195-9-00025	5315-01-352-6626	364	7
12361	2-195-9-00026	5340-01-353-3675	368	32
12361	2-195-9-00028	5340-01-354-4219	363	28
12361	2-195-9-00571	3895-01-357-2584	364	17
12361	2-195-9-00586	5355-01-372-8695	363	6
12361	2-195-9-00589	5340-01-388-2311	374	38

## SECTION IV

TM9-2320-364-24P

(1) ITEM NO	(2) SMR CODE	(3) NSN	(4) CAGEC	(5) PART NUMBER	(6) DESCRIPTION AND USABLE ON CODES (UOC)	(7) QTY
-------------------	--------------------	------------	--------------	-----------------------	--	------------

## CROSS REFERENCE INDEXES

## PART NUMBER INDEX

FSCM	PART NUMBER	STOCK NUMBER	FIGURE NO	ITEM NO
12361	2-195-9-00591	5340-01-388-1811	374	33
12361	2-195-9-00591	5340-01-388-1811	381	19
12361	2-195-9-00592	5340-01-388-1813	381	20
12361	2-195-9-00596	3020-01-396-2344	367	1
12361	2-195-9-00597	3020-01-396-2346	368	7
12361	2-195-900593	5340-01-385-7832	374	42
81343	2-2 130137B	4730-00-278-3721	236	21
02697	2-216-N300-90	- - -	369	15
02697	2-219N674-70	5331-00-013-7784	209	6
02697	2-219N674-70	5331-00-013-7784	297	5
02697	2-219N674-70	5331-00-013-7784	476	10
02697	2-228N674-70	5331-00-984-3762	297	11
02697	2-238N674-70	5331-00-172-7223	479	10
63097	2-274-011-100	- - -	191	6
63097	2-283-001-378	5330-01-233-8692	191	3
63097	2-412-998-100	4320-01-231-4149	191	7
63097	2-510-010-860	5330-01-145-4573	191	4
63097	2-752-028-375	5365-01-344-2525	191	5
45152	2BE930	6145-01-169-0757	BULK	71
45152	2BH945	5120-01-375-5699	528	23
45152	2BV893	2910-01-198-4476	45	22
45152	2CH281	5305-01-359-7965	124	4
45152	2CH281	5305-01-359-7965	490	15
45152	2CH281	5305-01-359-7965	510	13
45152	2DY730	6240-01-294-4536	97	2
45152	2HE234	3830-01-349-7390	529	13
45152	2HE306	2530-01-418-8380	263	5
45152	2HE496	5120-01-374-6200	530	69
45152	2HG450	4810-01-351-9898	396	27
54846	2HG673	4730-01-395-2734	404	1
45152	2HL539	4320-01-359-2939	454	4
45152	2HP645	5120-01-375-5700	529	33
45152	2HP874	- - -	533	15
45152	2HP875	- - -	533	18
45152	2HP876	- - -	533	21
45152	2HP877	- - -	533	24
45152	2HP879	- - -	533	30
45152	2HP880	- - -	533	32
45152	2HP892	4940-01-373-2982	532	12
45152	2HP893	4730-01-373-5954	532	13
45152	2HP894	4730-01-373-3303	532	14
45152	2HP895	4730-01-373-3304	532	15
1C1F4	2P510-1-3-A FC	- - -	497	1
1C1F4	2P510-1-3-A MC	- - -	497	10
45152	2SK737	5180-01-252-9800	530	70
45152	2SK900	5180-01-167-4285	530	71
10129	20-03714	5950-01-368-7352	396	28
10129	20-03714	5950-01-368-7352	396	39
8C563	200-116-4490	5331-01-361-1505	470	12
8C563	200-116-4490	5331-01-361-1505	471	2
K0274	200-214-4490	5331-01-116-8112	468	2
K0274	200-214-4490	5331-01-116-8112	474	8
K0274	200-912-4490	5331-00-395-5737	474	9
01276	2000-8-8B	4730-00-278-4603	43	29
75535	2000079	5315-01-411-2483	426	7
75535	2000128	5306-01-345-2916	426	3
06853	200054	5315-00-032-1873	322	17
06853	200054	5315-00-032-1873	466	10

## SECTION IV

TM9-2320-364-24P

(1)	(2)	(3)	(4)	(5)	(6)	(7)
ITEM	SMR			PART		
NO	CODE	NSN	CAGEC	NUMBER	DESCRIPTION AND USABLE ON CODES (UOC)	QTY

## CROSS REFERENCE INDEXES

## PART NUMBER INDEX

FSCM	PART NUMBER	STOCK NUMBER	FIGURE NO	ITEM NO
06853	200054	5315-00-032-1873	481	14
45152	2000940	9905-01-373-6830	446	3
45152	2000960	6150-01-373-7035	58	15
01276	2001-6-10B	4730-01-154-2073	39	14
24234	200101	5305-01-355-6879	440	17
45152	2001440	- - -	123	25
45152	2001450	- - -	123	22
50556	2002-4-4B	4730-00-250-7927	30	9
01276	2002-4-6B	4730-00-841-0553	30	11
45152	2002430	2990-01-383-2346	47	23
45152	2002440	5340-01-382-9841	47	25
45152	2002880	7220-01-376-7006	58	40
45152	2002890 U	2815-01-372-9137	58	38
01276	2003-4-4B	4730-00-277-9177	42	8
01276	2003-4-4B	4730-00-277-9177	266	7
01276	2003-8-6B	4730-00-813-2369	39	10
01276	2003-8-8B	4730-00-254-6229	43	21
01276	2003-8-8B	4730-00-254-6229	249	27
24234	200307	5305-01-280-7670	439	4
24234	200309	5305-01-355-2678	439	29
45152	2004730	5340-01-382-9860	383	21
45152	2005970	5340-01-409-0247	307	2
45152	2006150 U	2940-01-422-0386	521	3
45152	2006690	5365-01-391-5211	341	9
01276	2007-8-10B	4730-01-094-0941	39	39
45152	2008530-006	- - -	515	60
45152	2008530-024	- - -	245	20
45152	2008530-030	- - -	246	28
45152	2008530-036	- - -	247	24
45152	2009070	9905-01-397-4790	448	22
24234	200941	5305-01-280-7669	439	6
24234	200941	5305-01-280-7669	440	8
45152	2009480	7690-01-384-0394	65	7
45152	2009490	7690-01-383-9904	65	9
06853	200981	5315-01-105-9475	221	39
06853	201010	4730-00-371-3904	226	3
06853	201010	4730-00-371-3904	239	3
78222	2010481	- - -	292	24
78222	2010481	- - -	293	2
78222	2010481K	3110-01-343-8740	KITS	
24234	201070	5305-01-280-7671	439	13
45152	2010860	9905-01-413-8991	25	13
39428	2011T11	5340-01-352-8127	83	3
45152	2012150	5340-01-382-9861	526	23
55752	20126	4330-01-346-7650	45	18
45152	2012990	5340-01-382-9826	104	15
45152	2013HX1	5305-01-061-7910	453	13
31033	20134	- - -	193	10
45152	2013720	5930-01-383-0565	106	18
45152	2014910	5340-01-382-9820	526	22
06853	201506	5310-01-373-2539	252	17
63899	2016558	4710-01-361-3985	470	8
45152	2016890	5340-01-383-8870	49	25
45152	2016890	5340-01-383-8870	249	30
24234	201933	5305-01-353-8323	439	27
55752	2020 PMOR	2910-01-344-5791	45	6
01276	2021-20-20S	4730-00-202-8470	278	4
01276	2021-20-20S	4730-00-202-8470	279	5

## SECTION IV

TM9-2320-364-24P

(1) ITEM NO	(2) SMR CODE	(3) NSN	(4) CAGEC	(5) PART NUMBER	(6) DESCRIPTION AND USABLE ON CODES (UOC)	(7) QTY
-------------------	--------------------	------------	--------------	-----------------------	--	------------

## CROSS REFERENCE INDEXES

## PART NUMBER INDEX

FSCM	PART NUMBER	STOCK NUMBER	FIGURE NO	ITEM NO
00624	2021-6-8S	4730-01-160-0130	7	6
00624	2021-6-8S	4730-01-160-0130	223	8
00624	2021-6-8S	4730-01-160-0130	224	1
00624	2021-6-8S	4730-01-160-0130	225	7
00624	2021-6-8S	4730-01-160-0130	228	1
00624	2021-6-8S	4730-01-160-0130	230	12
00624	2021-6-8S	4730-01-160-0130	232	6
01276	2021TA-10-12S	4730-00-445-4418	20	8
45152	2021580	2590-01-386-8379	360	12
45152	2021590	5340-01-385-2050	360	14
45152	2021600	5340-01-385-9862	360	19
24234	202208	5310-01-354-5726	439	15
24234	202208	5310-01-354-5726	439	26
45152	2022170	6160-01-390-8146	117	11
01276	2023-2-4S	4730-01-341-4895	187	3
01276	2023-4-8S	4730-01-082-4662	186	5
01276	2023-4-8S	4730-01-082-4662	187	2
01276	2023-6-10S	4730-00-728-2393	227	1
01276	2023-6-10S	4730-00-728-2393	229	25
01276	2023-6-10S	4730-00-728-2393	231	5
01276	2023-6-10S	4730-00-728-2393	275	25
01276	2023-8-10S	4730-01-206-4810	266	14
55156	202390H	6110-01-364-7009	58	26
01276	2024-16-16S	4730-00-833-9315	266	2
01276	2024-6-10S	4730-00-132-4553	226	2
01276	2024-8-16S	4730-01-344-5632	192	16
01276	2024-8-16S	4730-01-344-5632	236	14
51913	202415-1	5945-01-388-9200	500	3
45152	2026480	2510-01-383-3468	339	7
45152	2026490	5340-01-382-9864	339	39
45152	2026500	5340-01-382-9830	321	1
45152	2026650	5340-01-382-9892	456	1
45152	2026680	5340-01-382-9810	456	9
45152	2026700	2930-01-411-2128	49	2
45152	2026720	5330-01-383-3455	339	22
45152	2026730	2990-01-383-2260	339	25
45152	2026740	2590-01-384-6469	339	26
45152	2026750	2990-01-383-2342	339	27
45152	2026760	5340-01-382-9871	340	30
45152	2026770	5340-01-383-9034	340	31
45152	2026770	5340-01-383-9034	342	15
45152	2026790	2990-01-383-2371	339	32
45152	2026800	2590-01-382-8703	339	34
45152	2026810	5340-01-382-9815	339	33
45152	2026820	5330-01-383-3190	343	11
45152	2026830	2590-01-383-2240	343	10
45152	2026840	2990-01-383-2279	343	9
45152	2026860	2930-01-411-2133	49	1
45152	2026870	2805-01-411-2743	49	10
45152	2026910	2510-01-411-2129	352	6
45152	2026920	2510-01-357-5684	352	3
45152	2026930	5340-01-382-9808	352	2
45152	2026950	2510-01-412-6532	352	9
45152	2026960	2510-01-411-2750	352	8
45152	2026990	5340-01-394-2741	351	32
01276	2027-8-8S	4730-01-242-2840	532	9
01276	2027-8-8S	4730-01-242-2840	533	40
00624	202702-12-8S	4730-00-925-8039	473	3

## SECTION IV

TM9-2320-364-24P

(1)	(2)	(3)	(4)	(5)	(6)	(7)
ITEM	SMR			PART		
NO	CODE	NSN	CAGEC	NUMBER	DESCRIPTION AND USABLE ON CODES (UOC)	QTY

## CROSS REFERENCE INDEXES

## PART NUMBER INDEX

FSCM	PART NUMBER	STOCK NUMBER	FIGURE NO	ITEM NO
01276	202702-8-8S	4730-01-156-4835	103	39
45152	2027030	5999-01-382-8815	74	12
45152	2027040	5340-01-382-9847	340	27
45152	2027220-048	- - -	339	38
45152	2027260	5340-01-382-9896	342	18
45152	2027270	5330-01-411-8856	340	17
45152	2028490	5340-01-383-8908	342	17
45152	2029130	5340-01-382-9875	49	7
45152	2029150	5340-01-382-9866	313	41
45152	2029160	5340-01-382-9851	313	42
08162	2035S	3110-00-144-8589	380	3
01276	203008-8-8S	4730-00-451-7958	223	1
01276	203008-8-8S	4730-00-451-7958	225	1
01276	203101-10-10S	4730-01-263-7164	275	1
01276	203101-10-10S	4730-01-263-7164	276	3
01276	203101-10-10S	4730-01-263-7164	277	1
01276	203101-16-16S	4730-01-264-1056	192	22
01276	203102-16-16S	4730-01-341-4902	533	41
01276	203102-4-4S	4933-01-214-6263	105	3
45152	2031110	5340-01-406-9704	339	17
45152	2031980	5306-01-407-7188	338	12
45152	2032100-014	- - -	74	13
45152	2032120	5905-01-399-4393	106	30
45152	2032760 W	2930-01-411-2744	49	19
01276	203301-16-16S	4730-01-346-6230	178	19
45152	2034190	5340-01-419-2318	325	6
45152	2034200	5340-01-419-2317	325	6
45152	2034350	2520-01-398-9941	186	7
06853	204000	5310-00-220-6668	268	21
78222	2040051	- - -	293	41
01276	2041-10-10S	5935-00-103-1774	275	5
01276	2041-10-10S	5935-00-103-1774	276	6
45152	2042380	4140-01-394-8043	442	13
45152	2042390	4140-01-394-8046	442	10
99385	2042510	2990-01-394-6177	442	12
00624	2043-16-16S	4730-01-327-7081	465	1
01276	2043-8-8S	4730-00-177-5917	223	25
45152	2044120	6160-01-358-1196	117	20
77574	2047460	2590-01-394-6180	440	20
45152	2048840W	5340-01-394-2420	466	20
45152	2048850W	5340-01-394-2421	466	25
45152	2049640	5340-01-394-2419	334	4
72031	205016	5310-01-164-4486	322	36
45152	2050690	5330-01-394-8346	BULK	4
45152	2050690-055	- - -	442	9
45152	2050700	5305-01-394-3551	442	11
45152	2052210	5307-01-358-3713	322	18
45152	2052620	4010-01-396-9451	304	5
06853	205267	2590-00-424-0891	233	6
06853	205267	2590-00-424-0891	246	31
06853	205267	2590-00-424-0891	247	26
45152	2054650	2940-01-346-9877	301	6
45152	2056420	5340-01-394-7855	438	9
45152	2056950	5365-01-394-9283	351	10
45152	2059640 W	5975-01-395-4871	307	16
1C645	206 00 085	5935-01-192-0627	490	6
45152	2061550	9905-01-398-0397	448	21
45152	2061880	5340-01-356-8440	486	7

## SECTION IV

TM9-2320-364-24P

(1) ITEM NO	(2) SMR CODE	(3) NSN	(4) CAGEC	(5) PART NUMBER	(6) DESCRIPTION AND USABLE ON CODES (UOC)	(7) QTY
-------------------	--------------------	------------	--------------	-----------------------	--	------------

## CROSS REFERENCE INDEXES

## PART NUMBER INDEX

FSCM	PART NUMBER	STOCK NUMBER	FIGURE NO	ITEM NO
01276	206209-12-12S	4730-01-355-9003	465	10
01276	206209-8-8S	4730-01-242-1290	465	12
45152	2062390 W	5340-01-394-2740	485	8
45152	2062400	5340-01-394-2422	485	2
45152	2063940	5365-01-394-3553	466	3
45225	206457	5120-01-357-0740	529	15
45225	206459	5120-01-357-0741	529	16
45152	2068380	2510-01-364-4489	353	13
45152	2068590	5340-01-382-9877	350	29
45152	2068880	5340-01-394-2415	310	8
45152	2069210	5340-01-394-2417	167	14
45152	2070530	8105-01-395-7063	414	7
01276	2071-8-8S	4730-00-023-5163	223	2
01276	2071-8-8S	4730-00-023-5163	225	2
45152	2072540	7690-01-394-6294	443	2
45152	2072900	2540-01-394-6178	356	5
45152	2075150 U	2540-01-408-1538	321	39
45152	2075160	- - -	321	44
45152	2075200 W	- - -	321	42
45152	2075210	5305-01-409-0204	321	40
45152	2075240 W	- - -	321	43
45152	2075250	5310-01-408-4076	321	46
54846	20781-144	4730-01-365-5324	297	26
54846	20781-187	5365-01-366-5825	295	5
01276	2081-12-8B	4730-00-278-3167	106	21
01276	2081-12-8B	4730-00-278-3167	245	3
01276	2081-8-4S	4730-00-580-7417	298	5
98441	20822-8-8	4730-01-066-2526	228	5
45152	2083HX	5310-01-214-4946	57	22
93061	209P-12-4	4730-01-235-5782	107	3
93061	209P-6-4	4730-00-202-6491	245	10
93061	209P-8-4	4730-01-348-6542	107	7
93061	209P-8-4	4730-01-348-6542	245	22
45152	2095990	- - -	501	14
45152	2096000	- - -	501	9
54846	21-014	- - -	302	4
54846	21-014	- - -	302	11
54846	21-014	- - -	302	17
54846	21-014	- - -	302	25
54846	21-014	- - -	458	26
54846	21-014	- - -	499	16
54846	21-015	- - -	302	10
54846	21-015	- - -	302	18
54846	21-015	- - -	458	19
54846	21-015	- - -	458	23
54846	21-015	- - -	458	31
54846	21-015	- - -	499	14
54846	21-016	- - -	458	17
54846	21-016	- - -	458	29
54846	21-016	- - -	499	12
54846	21-117	- - -	458	12
54846	21-119	- - -	458	10
54846	21-122	- - -	499	6
54846	21-124	- - -	499	4
72962	21NE-040	5310-01-066-6759	90	5
72962	21NE-040	5310-01-066-6759	340	21
72962	21NE-040	5310-01-066-6759	432	7
72962	21NE-040	5310-01-066-6759	437	12

## SECTION IV

TM9-2320-364-24P

(1)	(2)	(3)	(4)	(5)	(6)	(7)
ITEM	SMR			PART		
NO	CODE	NSN	CAGEC	NUMBER	DESCRIPTION AND USABLE ON CODES (UOC)	QTY

## CROSS REFERENCE INDEXES

## PART NUMBER INDEX

FSCM	PART NUMBER	STOCK NUMBER	FIGURE NO	ITEM NO
72962	21NE-040	5310-01-066-6759	520	6
73540	2100-50865	2930-01-357-5722	48	7
0NW92	2100575	4320-01-384-6283	55	17
01276	210104-2-6S	5310-01-244-4522	55	23
01276	210104-2-6S	5310-01-244-4522	297	3
01276	210104-2-6S	5310-01-244-4522	476	12
01276	210104-7S	5310-01-417-1049	55	18
01276	210104-8S	5310-00-003-4094	297	13
01276	210104-8S	5310-00-003-4094	476	6
01276	210104-8S	5310-00-003-4094	481	40
45152	21021FX	4720-01-278-9884	BULK	13
45152	21021FX-004	- - -	45	32
45152	21021FX-026	- - -	467	10
96652	2106	5315-01-157-0960	322	42
55752	21067	5940-01-345-3134	45	9
06853	210897	5305-01-209-8710	264	11
7H161	211212X	3130-01-340-2096	288	17
45152	2121HX	4730-01-353-8495	191	9
53790	2127PP	5340-01-218-2101	392	7
01276	214-FF1852T0806	4730-01-366-9023	385	1
10988	214-267	4730-00-274-5828	321	2
39428	2150A25	5210-01-415-0075	529	24
45152	2150HX1	5310-01-141-5565	470	9
45152	2152HX	5310-00-550-3714	105	16
45152	2152010	- - -	512	6
45152	2152250	- - -	515	92
06853	215672	4730-01-081-7467	252	16
06853	215672	4730-01-081-7467	268	32
06853	215672	4730-01-081-7467	496	3
96948	2159	4820-01-251-9892	389	22
93061	216P-8-6	4730-00-287-4852	39	12
53790	2160PP	5340-01-216-1165	392	6
06853	216520	4730-01-123-8824	245	1
06853	216520	4730-01-123-8824	246	38
06853	216520	4730-01-123-8824	247	33
06853	216520	4730-01-123-8824	251	3
45152	2172170W	- - -	515	8
45152	2172220W	2510-01-429-9684	515	1
45152	2172250	- - -	515	2
05FJ2	2172260	5315-01-431-9369	515	3
05FJ2	2172260	5315-01-431-9369	515	42
45152	2172260XA	- - -	515	4
45152	2172260XA	- - -	515	43
45152	2172640XA	- - -	515	12
05FJ2	2173040	5315-01-429-6971	504	13
05FJ2	2173040	5315-01-429-6971	514	13
05FJ2	2173040	5315-01-429-6971	515	20
45152	2173040XA	- - -	504	14
45152	2173040XA	- - -	514	14
45152	2173040XA	- - -	515	22
05FJ2	2176240	5315-01-429-7296	514	8
05FJ2	2176240	5315-01-429-7296	515	11
45152	2176250W	- - -	515	90
05FJ2	2176430	5315-01-429-7284	515	33
45152	2176430XA	- - -	515	34
96151	21774-002	5340-01-353-6041	376	15
45152	2177500	4820-01-408-6971	437	25
54846	21781-043	4730-01-359-2531	458	34

## SECTION IV

TM9-2320-364-24P

(1) ITEM NO	(2) SMR CODE	(3) NSN	(4) CAGEC	(5) PART NUMBER	(6) DESCRIPTION AND USABLE ON CODES (UOC)	(7) QTY
-------------------	--------------------	------------	--------------	-----------------------	--	------------

## CROSS REFERENCE INDEXES

## PART NUMBER INDEX

FSCM	PART NUMBER	STOCK NUMBER	FIGURE NO	ITEM NO
06853	217849J	5430-01-363-4409	246	36
06853	217849J	5430-01-363-4409	247	31
78528	218-1	4730-01-307-3641	39	41
78940	218D25B	2940-01-350-0051	31	1
53790	2180PA	5340-01-355-8246	90	1
45152	21810FX	5365-01-160-2502	306	22
78222	2183144	- - -	293	16
93061	219-8	4730-01-318-6246	222	4
93061	219-8	4730-01-318-6246	248	17
93061	219-8	4730-01-318-6246	249	28
93061	219-8	4730-01-318-6246	251	16
93061	219-8	4730-01-318-6246	253	10
45152	219AX13	5340-01-236-7278	190	14
93061	219P-2	4730-00-044-4689	222	5
93061	219P-2	4730-00-044-4689	252	11
93061	219P-2	4730-00-044-4689	267	3
93061	219P-6	4730-01-335-2256	224	3
93061	219P-6	4730-01-335-2256	245	24
93061	219P-6	4730-01-335-2256	250	7
45152	2194510	- - -	495	1
45152	2196790	5305-01-431-5149	510	4
76122	21978	2930-01-358-5894	485	3
54846	22-014	- - -	295	12
54846	22-014	- - -	458	36
54846	22-014	- - -	458	40
54846	22-014	- - -	458	45
54846	22-015	- - -	295	13
54846	22-016	- - -	295	14
96151	22000-001	3040-01-301-8106	376	3
96151	22002	5365-01-301-0504	376	4
01276	22012-10	5331-00-966-8620	385	19
01276	22012-10	5331-00-966-8620	385	28
01276	22012-10	5331-00-966-8620	388	12
01276	22012-10	5331-00-966-8620	388	14
01276	22012-10	5331-00-966-8620	389	32
01276	22012-10	5331-00-966-8620	389	35
01276	22012-10	5331-00-966-8620	391	10
01276	22012-12	5331-00-966-8621	385	8
01276	22012-12	5331-00-966-8621	385	12
01276	22012-6	5331-00-200-8125	385	3
01276	22012-6	5331-00-200-8125	385	15
01276	22012-6	5331-00-200-8125	385	21
01276	22012-6	5331-00-200-8125	385	32
01276	22012-6	5331-00-200-8125	385	52
01276	22012-6	5331-00-200-8125	386	3
01276	22012-6	5331-00-200-8125	386	12
01276	22012-6	5331-00-200-8125	387	13
01276	22012-6	5331-00-200-8125	388	6
01276	22012-6	5331-00-200-8125	389	18
01276	22012-6	5331-00-200-8125	390	3
01276	22012-6	5331-00-200-8125	390	6
01276	22012-6	5331-00-200-8125	390	17
01276	22012-6	5331-00-200-8125	391	2
01276	22012-8	5331-00-966-8627	386	9
01276	22012-8	5331-00-966-8627	387	15
01276	22012-8	5331-00-966-8627	389	9
01276	22012-8	5331-00-966-8627	390	25
01276	22012-8	5331-00-966-8627	495	18



## SECTION IV

TM9-2320-364-24P

(1) ITEM NO	(2) SMR CODE	(3) NSN	(4) CAGEC	(5) PART NUMBER	(6) DESCRIPTION AND USABLE ON CODES (UOC)	(7) QTY
-------------------	--------------------	------------	--------------	-----------------------	--	------------

## CROSS REFERENCE INDEXES

## PART NUMBER INDEX

FSCM	PART NUMBER	STOCK NUMBER	FIGURE NO	ITEM NO
89588	22020	4720-01-170-7067	BULK	7
14892	220635	2530-00-137-9235	248	34
06853	220636	2530-00-270-3878	248	27
06853	220636	2530-00-270-3878	268	22
05FJ2	2207830	5315-01-431-0602	515	101
45152	2207830XA	- - -	515	103
24234	220876	5940-01-150-1427	439	33
72582	221436	5310-01-164-4443	53	6
01276	2215-12-16S	4730-01-167-7048	192	4
24234	221770	5995-01-164-6196	439	3
93061	222P-8-8	4730-01-382-1646	236	11
93061	222P-8-8	4730-01-382-1646	248	16
93061	222P-8-8	4730-01-382-1646	249	26
45152	2221970	- - -	507	1
93061	2225P-8	4730-01-095-2034	236	2
93061	2225P-8	4730-01-095-2034	252	14
24234	222554	6150-01-358-1100	440	4
27182	223005	5360-01-248-1583	349	17
45152	2232480	- - -	515	97
72582	223435	5305-00-224-1176	1	9
72582	223435	5305-00-224-1176	2	16
45152	2235270W	- - -	515	98
45152	2235280	- - -	515	99
45152	2239H	5310-00-209-1218	240	7
45152	2239H	5310-00-209-1218	300	7
45152	2242310W	- - -	515	38
78500	2245B1120	5330-01-344-0638	271	9
35510	225026	5340-01-365-0258	60	64
45152	2251HX	5310-01-354-3729	130	9
45152	2251HX	5310-01-354-3729	438	8
45152	2251HX	5310-01-354-3729	441	5
78222	2252891	- - -	292	33
06853	225369	2530-01-241-9572	245	15
45152	2253880	- - -	510	17
45152	2254220	- - -	511	3
45152	2255HX1	5305-01-227-6395	49	5
45152	2255150	- - -	516	14
45152	2255160	- - -	516	36
45152	2255170	- - -	516	26
00624	22617-10	5331-01-040-4772	42	4
00624	22617-10	5331-01-040-4772	300	17
00624	22617-10	5331-01-040-4772	300	20
00624	22617-10	5331-01-040-4772	303	10
00624	22617-10	5331-01-040-4772	418	6
00624	22617-10	5331-01-040-4772	418	13
00624	22617-10	5331-01-040-4772	418	16
00624	22617-10	5331-01-040-4772	476	16
00624	22617-10	5331-01-040-4772	476	22
01276	22617-12	5331-00-228-7196	292	43
01276	22617-12	5331-00-228-7196	294	31
01276	22617-12	5331-00-228-7196	300	13
01276	22617-12	5331-00-228-7196	383	16
01276	22617-12	5331-00-228-7196	459	13
01276	22617-12	5331-00-228-7196	459	21
01276	22617-12	5331-00-228-7196	465	7
01276	22617-12	5331-00-228-7196	465	9
01276	22617-12	5331-00-228-7196	465	11
01276	22617-12	5331-00-228-7196	473	4

## SECTION IV

TM9-2320-364-24P

(1) ITEM NO	(2) SMR CODE	(3) NSN	(4) CAGEC	(5) PART NUMBER	(6) DESCRIPTION AND USABLE ON CODES (UOC)	(7) QTY
-------------------	--------------------	------------	--------------	-----------------------	--	------------

## CROSS REFERENCE INDEXES

## PART NUMBER INDEX

FSCM	PART NUMBER	STOCK NUMBER	FIGURE NO	ITEM NO
01276	22617-12	5331-00-228-7196	493	18
01276	22617-12	5331-00-228-7196	495	21
01276	22617-16	5330-01-168-0885	164	3
01276	22617-16	5330-01-168-0885	178	5
01276	22617-16	5330-01-168-0885	178	11
01276	22617-16	5330-01-168-0885	383	4
01276	22617-16	5330-01-168-0885	459	3
01276	22617-16	5330-01-168-0885	459	26
01276	22617-16	5330-01-168-0885	461	3
01276	22617-16	5330-01-168-0885	461	6
01276	22617-16	5330-01-168-0885	465	17
01276	22617-16	5330-01-168-0885	475	9
01276	22617-16	5330-01-168-0885	475	13
01276	22617-16	5330-01-168-0885	481	37
01276	22617-16	5330-01-168-0885	494	6
01276	22617-16	5330-01-168-0885	494	13
01276	22617-20	5330-01-168-1802	300	24
01276	22617-20	5330-01-168-1802	301	5
01276	22617-20	5330-01-168-1802	461	9
01276	22617-20	5330-01-168-1802	461	12
01276	22617-20	5330-01-168-1802	461	16
01276	22617-20	5330-01-168-1802	475	5
01276	22617-20	5330-01-168-1802	479	6
01276	22617-20	5330-01-168-1802	479	20
01276	22617-20	5330-01-168-1802	480	26
01276	22617-6	5331-01-198-8439	293	32
01276	22617-6	5331-01-198-8439	293	38
01276	22617-6	5331-01-198-8439	294	17
01276	22617-6	5331-01-198-8439	294	20
01276	22617-6	5331-01-198-8439	297	19
01276	22617-6	5331-01-198-8439	303	14
01276	22617-6	5331-01-198-8439	383	9
01276	22617-6	5331-01-198-8439	383	13
01276	22617-6	5331-01-198-8439	396	10
01276	22617-6	5331-01-198-8439	457	11
01276	22617-6	5331-01-198-8439	459	8
01276	22617-6	5331-01-198-8439	459	10
01276	22617-6	5331-01-198-8439	459	15
01276	22617-6	5331-01-198-8439	459	23
01276	22617-6	5331-01-198-8439	476	26
01276	22617-6	5331-01-198-8439	476	29
01276	22617-6	5331-01-198-8439	476	32
01276	22617-6	5331-01-198-8439	481	45
01276	22617-6	5331-01-198-8439	493	13
01276	22617-8	5330-01-244-2273	103	40
01276	22617-8	5330-01-244-2273	294	4
01276	22617-8	5330-01-244-2273	294	7
01276	22617-8	5330-01-244-2273	297	17
01276	22617-8	5330-01-244-2273	298	3
01276	22617-8	5330-01-244-2273	300	27
01276	22617-8	5330-01-244-2273	303	3
01276	22617-8	5330-01-244-2273	303	17
01276	22617-8	5330-01-244-2273	418	3
01276	22617-8	5330-01-244-2273	465	5
01276	22617-8	5330-01-244-2273	465	13
01276	22617-8	5330-01-244-2273	474	5
01276	22617-8	5330-01-244-2273	481	34
01276	22617-8	5330-01-244-2273	494	3

## SECTION IV

TM9-2320-364-24P

(1)	(2)	(3)	(4)	(5)	(6)	(7)
ITEM	SMR			PART		
NO	CODE	NSN	CAGEC	NUMBER	DESCRIPTION AND USABLE ON CODES (UOC)	QTY

## CROSS REFERENCE INDEXES

## PART NUMBER INDEX

FSCM	PART NUMBER	STOCK NUMBER	FIGURE NO	ITEM NO
78222	2261721	5310-00-559-6442	292	21
78222	2261721	5310-00-559-6442	293	18
78222	2262131	- - -	292	7
78222	2262131	- - -	293	22
78222	2262141	- - -	292	8
78222	2262141	- - -	293	21
45152	2265340	- - -	507	5
01276	2266-16-16S	4730-01-241-4650	465	16
45152	2270050	- - -	502	1
45152	2270070	- - -	516	33
45152	2270080W	- - -	502	5
45152	2270090W	- - -	502	6
45152	2270110 U	2510-01-352-0040	333	1
45152	2271280	- - -	292	3
06853	227788	4820-00-866-9309	245	17
06853	227788	4820-00-866-9309	246	20
06853	227788	4820-00-866-9309	247	14
06853	227788	4820-00-866-9309	252	30
45152	2278000	7690-01-447-1019	68	12
06853	227938	2530-00-084-6858	233	11
45152	2282360-030	- - -	516	13
06853	228790	5340-00-855-3255	322	14
06853	228790	5340-00-855-3255	466	9
06853	228790	5340-00-855-3255	481	13
45152	2289HX	5340-01-288-6485	32	7
45152	2289HX	5340-01-288-6485	246	9
28158	22962-1	5310-01-160-2047	327	7
28158	22962-1	5310-01-160-2047	328	7
28158	22962-1	5310-01-160-2047	329	9
28158	22962-6	5310-01-081-2518	323	9
28158	22962-6	5310-01-081-2518	325	10
78500	2297-J-3702	5365-01-383-2409	220	5
78500	2297-J-6120	5340-01-345-6595	198	4
78500	2297-J-6120	5340-01-345-6595	208	9
78500	2297-J-6120	5340-01-345-6595	211	5
78500	2297-J-6120	5340-01-345-6595	212	4
73540	2300-51074	5430-01-359-1122	48	9
73540	2300-51076	5430-01-359-0653	48	3
73342	23011130	2520-01-145-0301	170	6
73342	23011235	2520-01-146-3042	172	3
73342	23011446	2530-01-095-0932	173	14
73342	23011446	2530-01-095-0932	177	31
73342	23011454	5365-01-084-5258	173	11
73342	23011455	2520-01-149-3273	169	7
73342	23012036	4730-01-146-1075	162	9
73342	23012036	4730-01-146-1075	165	7
73342	23012606	2520-01-176-6004	KITS	
73342	23012937	5360-01-152-1046	174	10
73342	23013054	5360-01-341-6479	174	14
73342	23013114	5330-01-049-0547	179	21
73342	23013179	4820-01-341-6996	174	33
73342	23013271	5360-01-152-1043	174	28
73342	23013291	3020-01-328-2435	166	6
73342	23013310	- - -	176	1
73342	23013312	- - -	176	6
73342	23013313	- - -	176	8
73342	23013334	6680-01-330-6130	111	1
73342	23013432	2520-01-245-9807	174	8

## SECTION IV

TM9-2320-364-24P

(1)	(2)	(3)	(4)	(5)	(6)	(7)
ITEM	SMR			PART		
NO	CODE	NSN	CAGEC	NUMBER	DESCRIPTION AND USABLE ON CODES (UOC)	QTY

## CROSS REFERENCE INDEXES

## PART NUMBER INDEX

FSCM	PART NUMBER	STOCK NUMBER	FIGURE NO	ITEM NO
73342	23013432	2520-01-245-9807	176	13
73342	23013754	5360-01-128-5646	174	7
73342	23013841	5310-01-245-9859	165	11
73342	23014039	4730-01-407-7512	179	5
73342	23014097	4820-01-007-0350	174	15
73342	23014097	4820-01-007-0350	174	20
73342	23014243	4820-01-341-2423	174	30
73342	23014244	4820-01-341-5053	174	27
73342	23014441	5330-01-087-6849	173	12
73342	23014441	5330-01-087-6849	177	29
73342	23014631	5330-01-173-3413	163	24
73342	23014975	5935-01-342-3363	165	13
73342	23015202	4820-01-341-4805	176	7
73342	23015339	4820-01-342-0569	174	32
73342	23015458	5306-01-363-4057	111	4
73342	23016012	5340-01-318-9153	174	16
73342	23016017	5330-01-302-5092	167	10
73342	23016027	3010-01-337-4140	168	19
73342	23016302	5310-01-086-7726	165	23
73342	23016303	5310-01-081-0799	165	24
73342	23016336	5330-01-328-7634	159	2
73342	23016568	3040-01-231-4147	170	12
73342	23016568	3040-01-231-4147	172	9
73342	23016569	3040-01-284-6185	170	12
73342	23016569	3040-01-284-6185	172	9
73342	23016683	5330-00-781-7774	165	4
73342	23016686	4820-01-083-2126	174	5
73342	23016686	4820-01-083-2126	176	10
73342	23016861	- - -	167	3
73342	23016947	- - -	177	2
73342	23016957	2520-00-406-2303	163	5
73342	23016968	2520-01-090-1409	161	2
73342	23017184	4810-01-317-8304	175	4
73342	23017213	2835-01-345-4699	170	8
73342	23017225	5330-01-328-7635	165	15
73342	23017303	5331-01-334-9946	111	2
73342	23017473	4730-01-245-9848	165	16
73342	23017751	4820-01-254-1275	174	35
73342	23017752	5315-01-255-9366	174	37
73342	23018423	5360-01-089-7478	174	36
73342	23018448	5340-01-341-4790	179	13
73342	23018449	4710-01-341-2489	179	6
73342	23018455	5360-01-083-1426	175	5
73342	23018535	5360-01-309-3539	163	11
73342	23018785	5340-01-341-8582	175	2
73342	23018827	5305-01-341-8904	158	11
73342	23018829	5930-01-341-6416	158	7
73342	23019296	5305-01-341-6710	158	6
73342	23019304	3040-01-408-1565	158	4
73342	23019308	4810-01-341-4812	158	15
73342	23019309	4810-01-341-4811	158	10
73342	23019652	- - -	170	5
73342	23019653	- - -	170	1
45152	2302HX	5310-01-353-6045	334	14
45152	2302HX	5310-01-353-6045	340	25
45152	2302HX	5310-01-353-6045	340	29
45152	2302HX	5310-01-353-6045	342	4
45152	2302HX	5310-01-353-6045	342	13

## SECTION IV

TM9-2320-364-24P

(1)	(2)	(3)	(4)	(5)	(6)	(7)
ITEM	SMR			PART		
NO	CODE	NSN	CAGEC	NUMBER	DESCRIPTION AND USABLE ON CODES (UOC)	QTY

## CROSS REFERENCE INDEXES

## PART NUMBER INDEX

FSCM	PART NUMBER	STOCK NUMBER	FIGURE NO	ITEM NO
45152	2302HX	5310-01-353-6045	352	4
45152	2302HX	5310-01-353-6045	516	11
06853	230250	5310-01-133-7216	221	50
73342	23041786	2520-01-055-8337	169	15
73342	23041786	2520-01-055-8337	171	3
73342	23041786	2520-01-055-8337	173	3
73342	23042184	2520-01-354-1131	163	9
73342	23042438	2520-01-341-7965	163	20
73342	23045066	5998-01-328-4517	159	3
73342	23045075	5330-01-341-6763	83	12
73342	23045075	5330-01-341-6763	158	9
73342	23045141	6150-01-343-1249	158	5
73342	23045161	5945-01-343-3051	158	3
73342	23045343	5306-01-245-9837	165	12
73342	23045365	5330-01-341-6493	158	1
73342	23045371	2520-01-052-3898	163	23
73342	23045385	6680-01-342-5196	158	17
73342	23045469	4820-01-341-2404	174	4
72582	23045507	3040-01-306-2646	13	3
73342	23045519	- - -	163	22
73342	23046099	3040-01-337-4041	168	15
73342	23046188	- - -	175	1
73342	23046556	3040-01-315-6715	172	12
73342	23046658	5330-01-088-5980	162	8
73342	23046730	5340-01-329-2059	159	4
73342	23046844	3040-01-341-7613	165	10
73342	23046846	5306-01-219-2477	165	1
73342	23047244	4820-01-341-2403	177	10
73342	23047364	2520-01-052-1476	168	4
73342	23047771	2520-01-052-3559	169	13
73342	23047771	2520-01-052-3559	171	1
73342	23047772	2520-01-053-6440	169	13
73342	23047772	2520-01-053-6440	171	1
73342	23048007	3120-01-362-3446	167	7
73342	23048155	2520-01-328-5560	159	1
73342	23048192	5945-01-341-4055	158	2
73342	23048477	5930-01-341-6414	179	9
73342	23048511	2520-01-317-8288	163	4
73342	23049131	9905-01-292-5562	165	9
06853	230936	5305-00-206-8795	265	7
72447	231142	5306-01-351-1744	455	13
72447	231293	- - -	193	11
35510	2313	5310-01-106-9929	56	54
35510	2313	5310-01-106-9929	60	52
72447	231351-1	5340-01-350-8375	193	11
72447	231351-2	- - -	193	11
06853	231435	5330-00-885-3921	240	17
06853	231436	5310-01-105-7240	240	13
72447	231574-1	2520-01-289-1511	288	9
72447	231574-1	2520-01-289-1511	288	24
72447	231575	5365-01-423-0843	288	6
72447	231575	5365-01-423-0843	288	28
27783	2316	2640-00-060-3550	274	11
0EJ14	2319-G	- - -	421	10
0EJ14	2322-G	5360-01-345-5384	420	31
45152	2322HX	5305-01-341-4692	309	12
06853	233057	4730-00-044-4699	264	9
45152	23319FX-150	- - -	503	37

## SECTION IV

TM9-2320-364-24P

(1)	(2)	(3)	(4)	(5)	(6)	(7)
ITEM	SMR			PART		
NO	CODE	NSN	CAGEC	NUMBER	DESCRIPTION AND USABLE ON CODES (UOC)	QTY

## CROSS REFERENCE INDEXES

## PART NUMBER INDEX

FSCM	PART NUMBER	STOCK NUMBER	FIGURE NO	ITEM NO
45152	23319FX-244	- - -	261	3
45152	23319FX-257	- - -	259	2
45152	23323FX-042	- - -	242	6
45152	23323FX-044	- - -	256	5
45152	23323FX-057	- - -	242	9
45152	23323FX-060	- - -	242	13
45152	23323FX-082	- - -	242	7
45152	23323FX-087	- - -	254	15
45152	23323FX-089	- - -	254	18
45152	23323FX-100	- - -	503	55
45152	23323FX-148	- - -	256	3
45152	23323FX-159	- - -	256	2
45152	23323FX-163	- - -	251	12
45152	23323FX-200	- - -	256	1
45152	23323FX-335	- - -	254	13
45152	23323FX-377	- - -	254	14
45152	2334HX	5340-00-404-4100	22	16
93907	234 86500-382	5305-01-274-0028	334	24
93907	234 86500-382	5305-01-274-0028	335	1
93907	234 86500-382	5305-01-274-0028	360	16
93907	234 86500-382	5305-01-274-0028	434	12
93907	234-94420-382	5305-01-351-8783	334	3
72582	23500443	- - -	16	9
72582	23500533	5340-00-678-0944	34	5
72582	23500595	3020-01-337-4223	17	19
72582	23500714	3040-00-364-3307	16	8
72582	23501025	3120-01-336-3064	14	10
72582	23501143	5305-01-347-8231	9	17
72582	23501530	- - -	37	2
72582	23501536	4140-01-337-4992	37	9
72582	23501544	2835-01-372-6415	13	1
72582	23501587	5330-01-058-0587	24	9
72582	23501600	4730-01-336-6955	50	28
72582	23501687	3120-00-094-3552	14	5
72582	23501941	4730-01-336-6953	24	10
72582	23502029	4730-01-336-6956	52	2
72582	23502215	5340-01-336-6561	37	3
72582	23502283	4730-01-338-4337	106	2
72582	23502495	2920-01-337-9007	34	13
72582	23502496	2990-01-337-9006	34	6
72582	23502686	6150-01-344-3764	106	19
72582	23502835	2815-01-346-4377	17	10
72582	23502838	2815-01-346-4378	17	10
72582	23502860	5340-01-336-0794	103	2
72582	23502891	2815-01-337-3963	14	4
72582	23502893	5340-01-336-2458	103	12
72582	23502894	2815-01-349-5476	103	4
72582	23502895	5340-01-337-0381	106	10
4E670	23502923	5305-01-336-7895	106	12
72582	23503066	4730-01-336-6954	50	6
72582	23503240	2990-01-338-2338	106	9
72582	23503264	2990-01-336-9213	37	1
72582	23503273	- - -	35	1
72582	23503542	3110-01-320-5798	34	30
72582	23503565	5340-01-336-6142	103	17
72582	23503565	5340-01-336-6142	103	36
72582	23503566	4730-01-347-8208	103	18
72582	23503649	- - -	53	11

## SECTION IV

TM9-2320-364-24P

(1)	(2)	(3)	(4)	(5)	(6)	(7)
ITEM	SMR			PART		
NO	CODE	NSN	CAGEC	NUMBER	DESCRIPTION AND USABLE ON CODES (UOC)	QTY

## CROSS REFERENCE INDEXES

## PART NUMBER INDEX

FSCM	PART NUMBER	STOCK NUMBER	FIGURE NO	ITEM NO
72582	23503676	4720-01-336-8157	50	29
72582	23503687	- - -	53	13
72582	23503754	5305-01-335-9963	37	24
72582	23503769	5325-01-286-3994	9	12
72582	23503782	5306-01-270-8239	33	8
72582	23503791	- - -	37	7
72582	23503792	- - -	37	6
72582	23503793	- - -	37	14
72582	23503825	6620-01-339-1227	50	12
72582	23504304	- - -	34	20
72582	23504352	5331-01-420-8670	33	23
72582	23504641	5330-01-336-2997	103	19
72582	23504641	5330-01-336-2997	103	38
72582	23504835	3020-01-338-1228	17	19
72582	23504907	5305-01-336-5309	17	24
72582	23505066	6150-01-344-3762	148	3
72582	23505067	6150-01-344-3763	148	3
72582	23505246	- - -	29	2
72582	23505995	- - -	53	7
72582	23506053	- - -	53	12
72582	23506157	5330-01-348-3331	4	3
72582	23506248	- - -	53	10
06853	235063	5331-00-454-0370	189	18
72582	23506602	2930-01-354-9202	53	1
72582	23507006	5310-01-018-5266	10	3
72582	23507226	2815-00-308-9232	13	10
72582	23507297	2815-01-406-1974	9	13
72582	23508383	2815-01-368-0154	8	3
72582	23508852	4820-01-346-3864	41	5
72582	23508986	2815-01-406-1952	14	13
72582	23509143	4730-01-346-4677	44	3
72582	23509925	4730-01-064-0040	24	21
72582	2351 3864	- - -	148	3
72582	2351 3865	6150-01-452-0280	148	3
72582	2351 3866	- - -	106	19
72582	23511176	6620-01-361-7595	106	1
72582	23511343	4730-01-367-7432	41	3
72582	23511381	4720-01-395-8772	BULK	5
72582	23511486	5330-01-397-6491	11	3
72582	23511620	6680-01-406-8991	22	10
72582	23512168	- - -	18	3
72582	23512307	5342-01-414-2177	103	13
72582	23512307	5342-01-414-2177	103	32
72582	23512308	5306-01-411-6384	103	16
72582	23512308	5306-01-411-6384	103	35
78222	2351241	- - -	293	3
78222	2351251	- - -	292	16
78222	2351251	- - -	293	15
72582	23512685	5330-01-056-1111	KITS	
72582	23513010	3040-01-446-6857	17	4
72582	23513694	2920-01-337-4100	103	5
72582	23513842	5310-01-395-1250	22	19
72582	23513858	2990-01-446-7720	103	23
72582	23513867	- - -	17	3
72582	23513868	5340-01-448-5055	103	31
72582	23514162	5340-01-389-2375	106	7
72582	23514201	- - -	103	37
72582	23514202	2990-01-136-7514	KITS	

## SECTION IV

TM9-2320-364-24P

(1) ITEM NO	(2) SMR CODE	(3) NSN	(4) CAGEC	(5) PART NUMBER	(6) DESCRIPTION AND USABLE ON CODES (UOC)	(7) QTY
-------------------	--------------------	------------	--------------	-----------------------	--	------------

## CROSS REFERENCE INDEXES

## PART NUMBER INDEX

FSCM	PART NUMBER	STOCK NUMBER	FIGURE NO	ITEM NO
72582	23514756	- - -	33	22
72582	23514757	- - -	33	26
72582	23514773	- - -	33	25
72582	23514783	- - -	33	24
72582	23514784	4710-01-420-7929	33	21
78222	2351494	- - -	293	44
72582	23515145	5330-01-390-9045	12	22
72582	23515145	5330-01-390-9045	262	4
72582	23515215	2815-01-078-1333	15	1
72582	23515267	5306-01-084-1765	12	12
72582	23516523	- - -	40	10
72582	23516871	- - -	17	15
72582	23516935	- - -	103	21
72582	23517750	5305-01-450-5735	17	24
72582	23518092	2990-01-337-4138	106	20
72582	23518404	5305-01-450-5736	17	26
72582	23518481	2910-01-423-2859	44	5
72582	23518524	2940-01-314-1345	19	8
72582	23518524	2940-01-314-1345	19	24
72582	23519511	2815-01-058-2204	14	12
72582	23520012	5330-00-915-4511	33	20
72582	23520287	5330-01-447-1706	12	34
72582	23521769	2920-01-446-1356	103	24
06853	235425	5330-00-426-8383	265	14
78222	2360451	5331-01-288-8974	292	18
78222	2360501	5330-00-860-3344	292	25
78222	2360501	5330-00-860-3344	293	4
06853	236056	2805-01-168-1557	226	12
06853	236056	2805-01-168-1557	275	24
78222	2360641	- - -	292	22
78222	2360751	- - -	292	11
78222	2361001	- - -	293	9
06853	236126	5360-00-200-4885	264	2
24161	23620	4720-01-087-2121	BULK	8
72582	2362448	5340-00-338-5611	41	12
35510	2364	5310-01-024-3109	56	42
83179	236559	4730-00-684-6026	266	6
54846	23688-201	4730-01-359-2530	458	4
54846	23688-312	5365-01-399-2031	458	7
78222	2369021	- - -	292	9
78222	2369051	- - -	293	17
78222	2370461	- - -	292	20
78222	2370461	- - -	293	19
78222	2370731	- - -	293	11
06853	237315	5305-01-447-5699	265	5
06853	237686	5310-00-465-5643	264	10
06853	237686	5310-00-465-5643	265	11
06853	237687	5306-00-082-5161	264	13
06853	237696	5306-00-680-7610	263	2
06853	237757	- - -	221	45
78222	2380042	- - -	293	20
76700	23806-A	2990-01-351-1671	47	13
06853	239048	4730-00-405-6794	264	6
06853	239136	- - -	221	26
06853	239149	5340-00-044-1501	322	16
06853	239149	5340-00-044-1501	466	11
06853	239149	5340-00-044-1501	481	15
99103	23916-16-12	4730-01-163-0668	485	4



## SECTION IV

TM9-2320-364-24P

(1)	(2)	(3)	(4)	(5)	(6)	(7)
ITEM	SMR			PART		
NO	CODE	NSN	CAGEC	NUMBER	DESCRIPTION AND USABLE ON CODES (UOC)	QTY

## CROSS REFERENCE INDEXES

## PART NUMBER INDEX

FSCM	PART NUMBER	STOCK NUMBER	FIGURE NO	ITEM NO
71843	2399D	5340-00-404-8147	356	10
D1510	24.01.00.901	- - -	91	8
06853	240345	5340-00-738-7552	221	24
06853	240445	5315-01-112-4507	221	49
01212	2405CPA	3120-01-157-6832	9	4
45152	24123FX	5340-01-154-1682	283	7
78222	2420951	- - -	293	42
24234	243058	5999-01-293-0903	440	9
24234	243060	6150-01-302-2635	440	11
24234	243070	2590-01-354-5560	440	10
35510	2434	5310-00-775-5139	56	17
35510	2434	5310-00-775-5139	58	24
35510	2434	5310-00-775-5139	60	18
35510	2434	5310-00-775-5139	60	51
35510	2434	5310-00-775-5139	64	10
35510	2434	5310-00-775-5139	89	2
35510	2434	5310-00-775-5139	347	9
06853	243430 NON-ASBES TOS	5330-01-423-3412	264	5
06853	243890	5305-01-133-7193	221	47
06853	244095	5310-01-105-7229	240	14
06853	244095	5310-01-105-7229	495	5
27942	24433	5340-01-131-8313	47	7
06853	244680	4820-01-104-9313	221	46
78222	2451151	5315-01-162-4130	292	30
78222	2451151	5315-01-162-4130	293	25
06853	245118	3120-01-132-5579	221	40
06853	245157	- - -	221	42
06853	245339	5310-01-081-5921	189	19
06853	246279	2540-01-155-3657	221	43
06853	246368	- - -	221	35
06853	246369	- - -	221	36
06853	246370	- - -	221	37
45152	2467-H	5305-01-061-9674	442	7
06853	247213	- - -	221	31
06853	247221	- - -	221	32
06853	247222	- - -	221	18
06853	247224	- - -	221	25
06853	247226	- - -	221	27
06853	247231	- - -	221	19
06853	247233	- - -	221	22
06853	247234	- - -	221	30
06853	247235	- - -	221	20
06853	247268	2530-01-123-3105	221	48
45152	2473-H-1	5310-01-061-7450	503	53
72582	2488022	5340-00-161-5246	6	7
72582	2488022	5340-00-161-5246	36	14
72582	2488022	5340-00-161-5246	40	2
06853	248848	- - -	265	15
72582	25C050FB	5306-01-450-5769	7	28
72582	25C050FB	5306-01-450-5769	148	1
72582	25C069FR	5306-01-442-3322	16	25
73540	2500-50700	2930-01-372-9733	48	5
1CC11	25008-35	- - -	408	38
1CC11	25008-35	- - -	409	38
1CC11	25008-36	- - -	398	16
1CC11	25008-36	- - -	399	16
1CC11	25008-36	- - -	401	16

## SECTION IV

TM9-2320-364-24P

(1)	(2)	(3)	(4)	(5)	(6)	(7)
ITEM	SMR			PART		
NO	CODE	NSN	CAGEC	NUMBER	DESCRIPTION AND USABLE ON CODES (UOC)	QTY

## CROSS REFERENCE INDEXES

## PART NUMBER INDEX

FSCM	PART NUMBER	STOCK NUMBER	FIGURE NO	ITEM NO
1CC11	25008-36	- - -	402	16
1CC11	25008-36	- - -	407	35
1CC11	25008-36	- - -	408	35
1CC11	25008-36	- - -	409	35
1CC11	25008-36	- - -	410	35
70040	25010643	2520-01-132-4842	178	8
4V640	25010801	2940-01-372-9827	178	7
4V640	25010975 TYPE PM 22-4	- - -	178	6
09990	25013-04	5307-01-352-3423	400	2
09990	25013-14	5306-01-352-3422	403	13
09990	25013-32	5307-01-352-3424	397	2
09990	25025-30	5310-01-355-3675	397	1
09990	25025-30	5310-01-355-3675	400	1
09990	25028-02	3040-01-200-2422	398	18
09990	25028-02	3040-01-200-2422	399	18
09990	25028-02	3040-01-200-2422	401	18
09990	25028-02	3040-01-200-2422	402	18
09990	25028-02	3040-01-200-2422	407	39
09990	25028-02	3040-01-200-2422	408	43
09990	25028-02	3040-01-200-2422	409	43
09990	25028-02	3040-01-200-2422	410	39
09990	25029-02	5330-01-372-3832	407	38
09990	25029-02	5330-01-372-3832	408	42
09990	25029-02	5330-01-372-3832	409	42
09990	25029-02	5330-01-372-3832	410	38
09990	25035-01A	5340-01-372-5649	398	3
09990	25035-01A	5340-01-372-5649	399	3
09990	25035-01A	5340-01-372-5649	401	3
09990	25035-01A	5340-01-372-5649	402	3
09990	25035-01A	5340-01-372-5649	407	24
09990	25035-01A	5340-01-372-5649	408	24
09990	25035-01A	5340-01-372-5649	409	24
09990	25035-01A	5340-01-372-5649	410	24
72582	25036693	2990-01-337-4138	106	20
72582	25042692	4820-01-216-2235	6	9
13445	2505	6250-00-158-9029	61	4
13445	2505	6250-00-158-9029	134	1
13445	2505	6250-00-158-9029	440	2
09990	25058-10	5305-01-206-5467	407	3
09990	25058-10	5305-01-206-5467	408	2
09990	25058-10	5305-01-206-5467	409	2
09990	25058-10	5305-01-206-5467	410	3
09990	25059-06	5305-01-406-1666	398	4
09990	25059-06	5305-01-406-1666	399	4
09990	25059-06	5305-01-406-1666	401	4
09990	25059-06	5305-01-406-1666	402	4
09990	25059-06	5305-01-406-1666	407	23
09990	25059-06	5305-01-406-1666	408	23
09990	25059-06	5305-01-406-1666	409	23
09990	25059-06	5305-01-406-1666	410	23
09990	25059-09	5305-01-156-6402	407	37
09990	25059-09	5305-01-156-6402	408	41
09990	25059-09	5305-01-156-6402	409	41
09990	25059-09	5305-01-156-6402	410	37
09990	25076-21	5305-01-372-8367	398	17
09990	25076-21	5305-01-372-8367	399	17
09990	25076-21	5305-01-372-8367	401	17

## SECTION IV

TM9-2320-364-24P

(1)	(2)	(3)	(4)	(5)	(6)	(7)
ITEM	SMR			PART		
NO	CODE	NSN	CAGEC	NUMBER	DESCRIPTION AND USABLE ON CODES (UOC)	QTY

## CROSS REFERENCE INDEXES

## PART NUMBER INDEX

FSCM	PART NUMBER	STOCK NUMBER	FIGURE NO	ITEM NO
09990	25076-21	5305-01-372-8367	402	17
09990	25076-21	5305-01-372-8367	407	36
09990	25076-21	5305-01-372-8367	408	36
09990	25076-21	5305-01-372-8367	409	36
09990	25076-21	5305-01-372-8367	410	36
09990	25090-14	5305-01-372-8347	408	37
09990	25090-14	5305-01-372-8347	409	37
09990	25108-04	5950-01-198-6181	407	6
09990	25108-04	5950-01-198-6181	408	6
09990	25108-04	5950-01-198-6181	409	6
09990	25108-04	5950-01-198-6181	410	6
09990	25111-01	5305-01-208-7960	407	14
09990	25111-01	5305-01-208-7960	408	14
09990	25111-01	5305-01-208-7960	409	14
09990	25111-01	5305-01-208-7960	410	14
09990	25127-02	5340-01-407-0496	397	10
09990	25127-02	5340-01-407-0496	400	9
09990	25127-02	5340-01-407-0496	404	2
09990	25127-02	5340-01-407-0496	406	8
09990	25127-03	5340-01-361-5707	405	3
88233	25127-04	5340-01-383-2414	397	11
88233	25127-04	5340-01-383-2414	400	10
88233	25127-06	5340-01-383-1544	404	15
88233	25127-06	5340-01-383-1544	405	4
88233	25127-06	5340-01-383-1544	406	9
1CC11	25133-04	- - -	398	12
1CC11	25133-04	- - -	399	12
1CC11	25133-04	- - -	401	11
1CC11	25133-04	- - -	402	12
1CC11	25133-04	- - -	407	30
1CC11	25133-04	- - -	408	30
1CC11	25133-04	- - -	409	30
1CC11	25133-04	- - -	410	31
59730	2520-2	5975-01-355-3476	80	6
59730	2520-2	5975-01-355-3476	81	24
59730	2521	5975-00-296-1669	79	3
59730	2521	5975-00-296-1669	80	8
59730	2521	5975-00-296-1669	82	7
1CC11	25220-06	- - -	407	10
1CC11	25220-06	- - -	408	10
1CC11	25220-06	- - -	409	10
1CC11	25220-06	- - -	410	10
1CC11	25221-13	- - -	398	11
1CC11	25221-13	- - -	399	11
1CC11	25221-13	- - -	401	12
1CC11	25221-13	- - -	402	11
1CC11	25221-13	- - -	407	31
1CC11	25221-13	- - -	408	31
1CC11	25221-13	- - -	409	31
1CC11	25221-13	- - -	410	30
35510	2523	5310-00-775-5182	60	30
35510	2523	5310-00-775-5182	60	74
56501	2540-4	5975-01-353-6481	81	1
61038	255698	5305-01-262-3648	457	6
01276	2575-4	4720-00-484-5765	BULK	14
78222	2587654	2530-01-344-9427	286	13
78222	2587664	2530-01-363-8179	286	1
78222	2587673	2530-01-350-9173	287	11

## SECTION IV

TM9-2320-364-24P

(1) ITEM NO	(2) SMR CODE	(3) NSN	(4) CAGEC	(5) PART NUMBER	(6) DESCRIPTION AND USABLE ON CODES (UOC)	(7) QTY
-------------------	--------------------	------------	--------------	-----------------------	--	------------

## CROSS REFERENCE INDEXES

## PART NUMBER INDEX

FSCM	PART NUMBER	STOCK NUMBER	FIGURE NO	ITEM NO
45152	25906AX	5305-01-288-1286	57	12
45152	25967AX	5305-01-288-1284	91	15
1C645	26 9013 00 00 01	5340-01-357-0692	486	2
06721	26W31008	- - -	234	18
45152	26055AX	5305-01-210-2312	55	4
45152	26055AX	5305-01-210-2312	183	41
45152	26055AX	5305-01-210-2312	184	3
35510	26175	5310-00-429-3127	56	28
35510	26228	5310-01-340-3934	56	46
62983	262332	5330-00-443-2045	457	5
45152	2629HX5	5306-01-357-2365	117	23
98441	2650	4130-00-103-9185	39	13
45152	2652FX1	4820-01-107-7580	240	6
45152	26541AX	5325-00-143-4088	182	10
10001	265850PC88	5310-00-193-9753	7	22
10001	265850PC88	5310-00-193-9753	12	16
10001	265850PC88	5310-00-193-9753	17	27
10001	265850PC88	5310-00-193-9753	35	17
98624	266P	4710-01-344-9465	38	2
45152	2682HX	5340-01-133-3738	299	4
16236	269013000000	2540-01-076-9286	486	1
D8435	269013000600	2540-12-164-7287	486	5
45152	26927AX	5680-01-167-1137	BULK	67
45152	26927AX-026	- - -	349	9
45152	26947BX-002	- - -	334	13
45152	26947BX-003	- - -	58	42
45152	26947BX-003	- - -	58	66
45152	26947BX-003	- - -	243	5
45152	26947BX-004	- - -	243	13
45152	26947BX-004	- - -	316	4
45152	26947BX-004	- - -	346	17
45152	26947BX-005	- - -	243	15
45152	26947BX-006	- - -	243	14
45152	26947BX-006	- - -	340	8
45152	26947BX-009	- - -	360	18
45152	26947BX-012	- - -	438	11
45152	26947BX-017	- - -	342	7
45152	26947BX-018	- - -	339	4
45152	26947BX-019	- - -	342	12
45152	26947BX-020	- - -	117	28
45152	26947BX-033	- - -	340	28
45152	26947BX-076	- - -	43	41
73540	2700-20450	2930-01-359-1099	48	6
45152	27022AX-002	- - -	124	6
45152	27022AX-003	- - -	437	13
45152	27022AX-019	- - -	305	25
45152	27022AX-024	- - -	305	26
45152	27022AX-043	- - -	344	18
45152	27022AX-093	- - -	335	17
45152	27022AX-101	- - -	344	11
45152	27022AX-260	- - -	334	1
45152	27022AX-260	- - -	519	31
71843	2708-1-2-2A	5315-01-089-2136	190	6
93061	271NTA-8-8	4730-01-363-4266	245	4
93061	271NTA-8-8	4730-01-363-4266	251	10
93061	271NTA4-4	4730-01-081-5546	241	17
28520	2713-DP1000	5340-01-255-5160	363	12
97907	271564	5306-00-696-5235	10	13

## SECTION IV

TM9-2320-364-24P

(1)	(2)	(3)	(4)	(5)	(6)	(7)
ITEM	SMR			PART		
NO	CODE	NSN	CAGEC	NUMBER	DESCRIPTION AND USABLE ON CODES (UOC)	QTY

## CROSS REFERENCE INDEXES

## PART NUMBER INDEX

FSCM	PART NUMBER	STOCK NUMBER	FIGURE NO	ITEM NO
45152	2717FX	4730-00-102-0798	223	7
45152	2717FX	4730-00-102-0798	224	2
45152	2717FX	4730-00-102-0798	225	3
45152	2717FX	4730-00-102-0798	228	14
45152	2717FX	4730-00-102-0798	230	2
45152	2717FX	4730-00-102-0798	232	1
45152	2717FX	4730-00-102-0798	248	4
45152	2717FX	4730-00-102-0798	268	12
45152	2717FX	4730-00-102-0798	496	4
99557	2721	5360-01-351-9352	411	21
45152	2724HX	4730-01-359-2384	481	8
73342	272549	5305-01-336-2240	167	11
99557	2727	5315-01-352-7552	411	19
73342	274613	5325-00-349-8518	177	11
72582	274746	5365-00-276-1850	53	14
73342	274889	5315-00-823-4333	35	13
78500	2758W127	5360-00-482-4422	219	14
78500	2758W127	5360-00-482-4422	220	15
45152	2763HX	5305-01-353-6120	97	15
45152	2763HX	5305-01-353-6120	356	2
45152	2763HX	5305-01-353-6120	442	4
64386	277-A-80-1	5340-01-156-6776	117	12
64386	277-A-80-1	5340-01-156-6776	361	5
12603	2775859	5935-01-319-5222	61	17
12603	2775859	5935-01-319-5222	71	10
12603	2775859	5935-01-319-5222	74	10
12603	2775859	5935-01-319-5222	120	7
12603	2775859	5935-01-319-5222	122	19
12603	2775859	5935-01-319-5222	126	9
12603	2775859	5935-01-319-5222	133	6
12603	2775859	5935-01-319-5222	134	9
12603	2775859	5935-01-319-5222	144	2
12603	2775859	5935-01-319-5222	150	24
12603	2775859	5935-01-319-5222	156	5
06853	278614	4820-00-728-7467	248	3
93061	279AB-4-2	4730-01-349-7758	272	2
93061	279AB-4-2	4730-01-349-7758	273	1
93061	279NTA-4-4	4730-01-091-8030	240	9
93061	279NTA-4-4	4730-01-091-8030	278	2
93061	279NTA-6-2	4730-01-227-5373	205	2
93061	279NTA-6-2	4730-01-227-5373	231	19
93061	279NTA-8-6	4730-01-091-2809	252	1
93061	279NTA-8-6	4730-01-091-2809	278	1
93061	279NTA-8-6	4730-01-091-2809	279	3
45152	27937AX	5305-01-195-5041	43	2
45152	27937AX	5305-01-195-5041	316	2
06853	279754	- - -	221	23
96652	28-04	5315-01-355-3744	453	21
96652	28-04	5315-01-355-3744	503	1
96652	28-06	- - -	513	2
96652	28-07	5315-01-358-3736	314	18
96652	28-07	5315-01-358-3736	514	5
96652	28-07	5315-01-358-3736	515	7
96652	28-07	5315-01-358-3736	515	15
96652	28-07	5315-01-358-3736	515	17
96652	28-07	5315-01-358-3736	515	35
96652	28-07	5315-01-358-3736	515	44
24234	280264	2540-01-153-9445	439	2

## SECTION IV

TM9-2320-364-24P

(1)	(2)	(3)	(4)	(5)	(6)	(7)
ITEM	SMR			PART		
NO	CODE	NSN	CAGEC	NUMBER	DESCRIPTION AND USABLE ON CODES (UOC)	QTY

## CROSS REFERENCE INDEXES

## PART NUMBER INDEX

FSCM	PART NUMBER	STOCK NUMBER	FIGURE NO	ITEM NO
06853	280937	2520-01-041-0895	189	16
06853	281554	5340-01-179-4612	245	6
06853	281554	5340-01-179-4612	246	21
06853	281554	5340-01-179-4612	247	15
45152	2816HX	5305-01-354-2488	355	29
06853	281748	2540-01-155-0377	221	38
06853	282525	2530-01-104-9031	265	3
45152	28261AX	5310-01-352-2754	306	34
45152	28261AX	5310-01-352-2754	321	41
45152	28261AX	5310-01-352-2754	362	9
06853	283304	- - -	221	33
45152	28636AX	5340-01-358-4693	485	10
06853	286364	2530-01-032-5118	250	9
06853	286416	5930-01-076-4114	222	2
06853	286416	5930-01-076-4114	239	5
45152	2872HX	5305-00-052-6923	441	4
06853	288268	2530-01-132-9144	221	7
06853	288270	- - -	221	9
06853	288383	2530-01-206-3590	221	8
99103	28857	4730-01-121-2844	53	19
99103	28857	4730-01-121-2844	485	13
99103	28857	4730-01-121-2844	487	2
06853	288772	- - -	221	21
06853	289185	4310-01-173-5607	265	2
06853	289352	2530-01-134-1834	KITS	
96652	29-05	5325-01-363-2772	414	6
96652	29-06	5325-01-383-6002	343	6
96652	29-08	5325-01-215-6947	78	2
96652	29-08	5325-01-215-6947	78	22
12361	290043	- - -	394	38
12361	290044	3020-01-200-0954	394	25
12361	290052	2590-01-193-6746	394	20
12361	290053	5310-01-204-2171	394	26
12361	290054	3020-01-193-4077	394	29
12361	290055	3020-01-200-0956	394	34
12361	290056	3020-01-193-6774	394	44
12361	290057	3040-01-200-0859	394	35
12361	290058	3040-01-200-3141	394	30
12361	290066	5365-01-203-0288	394	48
12361	290067	5365-01-203-0289	394	46
12361	290068	5365-01-203-0290	394	47
12361	290075	3040-01-200-2245	394	49
12361	290081	- - -	394	17
12361	290082	3040-01-234-1824	394	10
12361	290092	3040-01-193-4061	394	14
06853	290185	- - -	221	13
06853	290186	- - -	221	29
06853	290187	- - -	221	11
06853	290188	- - -	221	12
06853	290189	- - -	221	14
06853	290202	- - -	221	28
24234	290247	5340-01-205-5809	439	7
24234	290247	5340-01-205-5809	440	6
06853	294515	3040-01-155-5795	221	16
28158	29481-5	5365-01-161-4062	327	3
73342	2950-4584	2920-01-366-5641	109	1
73342	29500321	2520-01-336-8188	170	2
73342	29500731	2520-01-318-8507	173	2

## SECTION IV

TM9-2320-364-24P

(1) ITEM NO	(2) SMR CODE	(3) NSN	(4) CAGEC	(5) PART NUMBER	(6) DESCRIPTION AND USABLE ON CODES (UOC)	(7) QTY
-------------------	--------------------	------------	--------------	-----------------------	--	------------

## CROSS REFERENCE INDEXES

## PART NUMBER INDEX

FSCM	PART NUMBER	STOCK NUMBER	FIGURE NO	ITEM NO
73342	29501129	- - -	172	1
73342	29501599	5365-01-342-8541	174	2
73342	29501654	- - -	174	1
73342	29502067	3110-01-052-7157	163	21
73342	29502346	5930-01-341-6415	179	11
73342	29503339	3040-01-342-0658	168	9
73342	29503729	- - -	168	10
73342	29503808	3040-01-255-4406	163	3
73342	29503953	3040-01-422-3961	166	1
73342	29503955	- - -	166	4
73342	29505563	2940-01-398-3361	179	20
73342	29505789	5365-01-378-1755	165	18
73342	29505789	5365-01-378-1755	165	21
73342	29506662	2520-01-314-1347	162	1
73342	29516463	5310-01-421-1982	179	19
73342	29516469	3120-01-422-0620	179	17
73342	29524133	2520-01-051-9424	168	8
77060	2965639	5940-00-399-6676	95	19
77060	2965639	5940-00-399-6676	95	24
77060	2965639	5940-00-399-6676	114	8
77060	2965639	5940-00-399-6676	132	1
77060	2965639	5940-00-399-6676	142	16
77060	2965639	5940-00-399-6676	144	8
77060	2965639	5940-00-399-6676	150	18
06853	296615	- - -	264	3
77060	297002	5975-01-148-4607	95	20
77060	297002	5975-01-148-4607	95	25
77060	297002	5975-01-148-4607	114	9
77060	297002	5975-01-148-4607	142	15
77060	297002	5975-01-148-4607	144	7
77060	297002	5975-01-148-4607	150	19
06853	297427	5330-01-346-1604	263	4
06853	297428	5330-01-346-1605	264	8
06853	297429	5330-01-348-8352	265	8
06853	297439	4310-01-346-4367	264	4
28158	29749	5310-01-019-3129	330	8
28158	29749	5310-01-019-3129	331	12
28158	29749	5310-01-019-3129	332	7
06853	297607	- - -	265	6
06853	297657	2990-01-346-8048	264	7
06853	298125	5310-01-346-3787	265	13
06853	298204	3020-01-346-4405	265	12
27942	29829	5306-01-355-1422	467	9
10129	2983144	4820-01-352-8942	371	5
10129	2983224	4820-01-364-4193	370	2
10129	2983253	4820-01-356-2635	427	19
10129	2983254	4820-01-356-2636	427	28
0HVX9	2983444	4810-01-354-5218	396	1
10129	2983483	4820-01-356-2162	369	2
10129	2983552	4730-01-370-0257	377	1
06853	298453	- - -	221	17
99103	29851	4730-00-512-0037	192	15
45152	2991FX	4730-00-114-3243	224	12
45152	2991FX	4730-00-114-3243	228	2
45152	2991FX	4730-00-114-3243	232	15
45152	2991FX	4730-00-114-3243	236	12
45152	2991FX	4730-00-114-3243	247	35
45152	2991FX	4730-00-114-3243	248	2

## SECTION IV

TM9-2320-364-24P

(1) ITEM NO	(2) SMR CODE	(3) NSN	(4) CAGEC	(5) PART NUMBER	(6) DESCRIPTION AND USABLE ON CODES (UOC)	(7) QTY
-------------------	--------------------	------------	--------------	-----------------------	--	------------

## CROSS REFERENCE INDEXES

## PART NUMBER INDEX

FSCM	PART NUMBER	STOCK NUMBER	FIGURE NO	ITEM NO
45152	2991FX	4730-00-114-3243	250	3
45152	2991FX	4730-00-114-3243	252	8
45152	2991FX	4730-00-114-3243	253	18
45152	2991FX	4730-00-114-3243	268	33
45152	2992FX	4730-01-289-2335	253	6
80924	299734	4810-01-324-2713	KITS	
06721	3-X-1328	5305-01-348-2563	234	15
72447	3-2-119	2520-00-217-9324	455	7
72447	3-3-398KX	- - -	455	5
53867	3-334-485-007	5940-01-135-5846	156	8
53867	3-334-485-008	5935-01-208-3507	87	14
53867	3-334-485-008	5935-01-208-3507	119	4
53867	3-334-485-008	5935-01-208-3507	125	13
53867	3-334-485-008	5935-01-208-3507	490	9
53867	3-334-485-008	5935-01-208-3507	501	6
72447	3-4-54-1	2520-01-398-1998	455	10
30408	3-4X1MD	5360-01-043-4761	394	4
84243	3-65	3010-01-214-2182	380	7
81205	3-68529	5310-00-025-7178	195	8
81205	3-68529	5310-00-025-7178	196	7
81205	3-68529	5310-00-025-7178	204	5
81205	3-68529	5310-00-025-7178	205	8
81205	3-68529	5310-00-025-7178	206	8
72447	3-70-89	5340-01-389-2417	455	12
72447	3-82-71	- - -	455	2
02697	3-903N304-75	5330-00-595-6181	397	17
02697	3-903N304-75	5330-00-595-6181	400	16
02697	3-903N304-75	5330-00-595-6181	404	5
02697	3-903N304-75	5330-00-595-6181	405	15
02697	3-903N304-75	5330-00-595-6181	406	14
02697	3-906N304-75	5331-01-154-3998	397	8
02697	3-906N304-75	5331-01-154-3998	400	7
02697	3-908N304-75	5331-00-472-2930	404	14
02697	3-908N304-75	5331-00-472-2930	406	4
02697	3-908N304-75	5331-00-472-2930	407	11
02697	3-908N304-75	5331-00-472-2930	408	11
02697	3-908N304-75	5331-00-472-2930	409	11
02697	3-908N304-75	5331-00-472-2930	410	11
98441	3-916N0552	- - -	481	30
98441	3-916N0552	- - -	493	8
02697	3-924N552-90	5331-01-038-3074	480	19
02697	3-924N552-90	5331-01-038-3074	480	28
80204	3/4-10UNC-2AX1-1 /2IN	5305-01-283-4212	411	26
98441	3HP50N-S	4810-01-373-5799	397	16
98441	3HP50N-S	4810-01-373-5799	400	15
98441	3HP50N-S	4810-01-373-5799	404	4
98441	3HP50N-S	4810-01-373-5799	405	14
98441	3HP50N-S	4810-01-373-5799	406	15
2Y614	3J3598	5330-01-162-8277	KITS	
45152	3SH55	3020-00-141-3090	292	31
45152	3SH81	5330-01-040-4798	292	12
45152	3SK804	3990-01-358-1146	319	1
45152	3SK805	3990-01-357-1944	319	12
45152	3SK911	4910-01-378-9068	532	1
45152	3SK912	4910-01-378-8863	533	1
58312	3S9643-00	5330-00-246-6380	50	11
45152	3TC	2510-01-218-2315	BULK	3



## SECTION IV

TM9-2320-364-24P

(1)	(2)	(3)	(4)	(5)	(6)	(7)
ITEM	SMR	NSN	CAGEC	PART	DESCRIPTION AND USABLE ON CODES (UOC)	QTY
NO	CODE			NUMBER		

## CROSS REFERENCE INDEXES

## PART NUMBER INDEX

FSCM	PART NUMBER	STOCK NUMBER	FIGURE NO	ITEM NO
45152	3TC-024	- - -	349	3
45152	3TC-036	- - -	349	2
45152	3TC-037	- - -	349	8
24234	300047	5325-01-157-6663	439	18
06721	300074-C	5340-01-350-8218	234	14
06090	301A022-4/42	5970-01-358-3441	90	11
06090	301A022-4/42	5970-01-358-3441	90	15
09704	301104	2540-01-155-4156	355	9
45152	3013684	- - -	240	5
39248	3014T	5306-00-202-0509	339	37
45152	3017385	- - -	253	12
45152	3017386	- - -	243	1
45152	3017387	- - -	253	9
45152	3017388	- - -	243	12
45152	3017389	- - -	243	16
45152	3017390	- - -	242	4
45152	3017391	- - -	243	9
45152	3017392	- - -	243	10
45152	3017393	- - -	243	11
45152	3017394	- - -	272	4
45152	3017395	- - -	273	3
45152	3017396	- - -	243	8
45152	3017397	- - -	272	7
45152	3017398	- - -	223	12
45152	3017398	- - -	225	21
45152	3017399	- - -	225	12
45152	3017400	- - -	243	2
45152	3017401	- - -	223	16
45152	3017402	- - -	225	10
45152	3017403	- - -	223	20
45152	3017403	- - -	225	23
45152	3017404	- - -	231	20
45152	3017405	- - -	229	15
45152	3017406	- - -	223	18
45152	3017407	- - -	252	29
45152	3017408	- - -	254	16
45152	3017409	- - -	268	8
45152	3017410	- - -	268	7
45152	3017411	- - -	249	13
45152	3017412	- - -	227	8
45152	3017413	- - -	231	1
45152	3017414	- - -	223	14
45152	3017414	- - -	229	7
45152	3017415	- - -	231	34
45152	3017417	- - -	251	20
45152	3017418	- - -	252	27
45152	3017419	- - -	251	23
45152	3017420	- - -	246	15
45152	3017421	- - -	245	19
45152	3017864	- - -	105	10
45152	3017865	- - -	58	12
45152	3017865	- - -	58	58
45152	3017867	- - -	135	1
45152	3017868	- - -	135	1
45152	3017869	- - -	136	1
45152	3017871	- - -	87	2
45152	3017872	- - -	87	2
45152	3017873	- - -	87	5

## SECTION IV

TM9-2320-364-24P

(1) ITEM NO	(2) SMR CODE	(3) NSN	(4) CAGEC	(5) PART NUMBER	(6) DESCRIPTION AND USABLE ON CODES (UOC)	(7) QTY
-------------------	--------------------	------------	--------------	-----------------------	--	------------

## CROSS REFERENCE INDEXES

## PART NUMBER INDEX

FSCM	PART NUMBER	STOCK NUMBER	FIGURE NO	ITEM NO
45152	3017874	- - -	87	12
45152	3017875	- - -	87	7
45152	3017876	- - -	87	7
45152	3017877	- - -	87	7
45152	3017878	- - -	127	1
45152	3018084	- - -	275	16
45152	3018085	- - -	275	15
28158	30191	5310-01-178-5976	327	10
28158	30191	5310-01-178-5976	328	10
28158	30191	5310-01-178-5976	329	10
45225	302026	5120-01-359-2857	529	23
45225	302027	5120-01-357-0742	529	17
45225	302030	5120-01-356-8911	529	18
45225	302031	5120-01-386-8664	529	22
45225	302032	5120-01-374-8970	529	19
13548	30250 R	5980-01-459-1848	98	20
13548	30250 Y	5980-01-459-2073	95	4
13548	30250 Y	5980-01-459-2073	96	3
13548	30250 Y	5980-01-459-2073	99	7
45152	3042308	- - -	267	2
41625	304261-003-0168. 0	3040-01-176-0585	190	12
45152	3043163	- - -	153	8
1DK67	3043180	- - -	448	23
1DK67	3043181	- - -	443	12
45152	3043333	- - -	57	25
89110	305183	5120-00-020-5926	528	17
45152	3052689	6150-01-446-2492	149	7
45152	3052691	6150-01-446-2490	146	1
45152	3052693	6150-01-446-2498	129	1
45152	3053490	- - -	68	13
45152	3053491	5905-01-457-0657	136	3
1DK67	3053507	- - -	443	5
1DK67	3053507	- - -	446	1
28158	30550-4	5306-01-152-8154	325	9
28158	30550-7	5306-01-288-8934	323	8
45152	3055087	- - -	237	4
45152	3055088	- - -	237	3
45152	3055143	- - -	236	15
45152	3055144	- - -	236	16
45152	3055145	- - -	236	26
45152	3055146	- - -	236	26
45152	3055147	- - -	236	13
45152	3055148	- - -	236	29
45152	3055149	- - -	236	10
45152	3055150	- - -	236	28
45152	3057833	- - -	97	5
0EJ14	3059-G	5340-01-344-2143	420	16
45152	3060185	6150-01-446-2496	118	1
45152	3063744	- - -	360	10
45152	3063781	2590-01-459-2297	KITS	
45152	3063870	- - -	57	36
45152	3063892	- - -	233	13
45152	3063893	- - -	233	16
45152	3063894	- - -	233	4
45152	3064801	- - -	463	20
45152	3064801	- - -	473	14
45152	3065331	- - -	240	16

## SECTION IV

TM9-2320-364-24P

(1)	(2)	(3)	(4)	(5)	(6)	(7)
ITEM	SMR	NSN	CAGEC	PART	DESCRIPTION AND USABLE ON CODES (UOC)	QTY
NO	CODE			NUMBER		

## CROSS REFERENCE INDEXES

## PART NUMBER INDEX

FSCM	PART NUMBER	STOCK NUMBER	FIGURE NO	ITEM NO
45152	3065332	- - -	240	10
45152	3065384	- - -	240	3
35510	30806	5310-01-107-9269	56	15
82465	31 WLFS 1420(1.00)	5306-01-393-7077	300	11
82465	31WLFS1213X.75	5305-01-363-8839	335	13
82465	31WLFS51618(.62)	5306-01-350-8223	47	22
82465	31WLFS51618(.62)	5306-01-350-8223	339	9
82465	31WLFS51618(.62)	5306-01-350-8223	437	6
82465	31WLF51618	5310-00-166-8341	48	10
28158	31017-100	2510-01-152-5527	323	14
6N039	31017-6	2510-01-344-9248	325	16
30780	3102-4-4	4730-00-911-5707	389	24
45152	3108645	- - -	19	22
45152	3108654	- - -	481	20
54846	31111A8	- - -	295	7
45152	3115299	- - -	129	1
45152	3115301	- - -	142	1
45152	3115307	- - -	150	15
45152	3117357	- - -	123	33
45152	3117420	- - -	516	15
1DK67	3117421	- - -	517	19
45152	3117425	- - -	516	17
45152	3117428	- - -	510	3
45152	3117429	- - -	510	3
45152	3117461	- - -	515	32
45152	3117462	- - -	515	41
45152	3117463	- - -	515	50
45152	3117504	- - -	510	22
45152	3117505	- - -	510	23
45152	3117507	- - -	510	24
45152	3117529	- - -	446	2
45152	3117546	- - -	511	14
45152	3117567	- - -	510	20
45152	3117596	- - -	123	36
45152	3117604	- - -	452	3
45152	3119744	- - -	511	8
45152	3119747	- - -	515	16
45152	3119829	- - -	443	10
45152	3119830	- - -	443	12
45152	3119831	- - -	448	21
45152	3119832	- - -	448	23
19541	312.5.DXPN	- - -	503	35
09990	31211-15	4820-01-373-0134	407	16
09990	31211-15	4820-01-373-0134	408	16
09990	31211-15	4820-01-373-0134	409	16
09990	31211-15	4820-01-373-0134	410	16
45152	3121819	- - -	516	31
45152	3121820	- - -	516	32
45152	3121846	- - -	511	5
45152	3121847	- - -	511	5
45152	3121863	- - -	510	30
45152	3121879	- - -	504	9
45152	3121881	- - -	504	12
45152	3121882	- - -	509	11
45152	3121929	- - -	511	16
45152	3122223	- - -	507	3
45152	3122230	- - -	515	40

## SECTION IV

TM9-2320-364-24P

(1)	(2)	(3)	(4)	(5)	(6)	(7)
ITEM	SMR			PART		
NO	CODE	NSN	CAGEC	NUMBER	DESCRIPTION AND USABLE ON CODES (UOC)	QTY

## CROSS REFERENCE INDEXES

## PART NUMBER INDEX

FSCM	PART NUMBER	STOCK NUMBER	FIGURE NO	ITEM NO
45152	3122231	- - -	515	31
45152	3123917	- - -	510	1
45152	3123918	- - -	510	1
05FJ2	3123921	- - -	515	26
45152	3123921XA	- - -	515	27
45152	3123923	- - -	515	25
45152	3123994	5999-01-460-3294	491	1
45152	3124000	- - -	498	1
45152	3124003	- - -	495	15
45152	3124004	- - -	494	1
45152	3124005	- - -	493	9
45152	3124006	- - -	494	14
45152	3124007	- - -	493	15
45152	3124380	- - -	227	19
07AG3	3124423	- - -	91	3
45152	3124427	- - -	91	12
45152	3124496	- - -	515	10
45152	3124572	- - -	511	9
45152	3124573	- - -	516	30
45152	3124574	- - -	516	37
45152	3126499	- - -	510	8
45152	3126499	- - -	515	72
45152	3126499	- - -	515	83
45152	3126525	- - -	504	1
45152	3126526	- - -	504	1
45152	3126527	- - -	509	1
45152	3126528	- - -	509	1
45152	3126529	- - -	504	19
45152	3126569	- - -	516	18
45152	31270AX-082	- - -	260	6
45152	31270AX-096	- - -	251	15
45152	31270AX-140	- - -	261	2
45152	31271AX-040	- - -	258	1
45152	31271AX-053	- - -	242	5
45152	31271AX-092	- - -	260	7
45152	31271AX-150	- - -	258	2
45152	3127711	- - -	504	5
45152	3127712	- - -	509	2
45152	3127723	- - -	509	6
45152	3127724	- - -	511	14
45152	3127861	- - -	19	11
45152	3128999	- - -	510	9
45152	3129006	- - -	510	5
45152	3131031	- - -	515	86
45152	3131032	- - -	515	87
80201	31333CRWH1	- - -	374	8
45152	3133575	- - -	493	2
45152	3133583	- - -	495	2
45152	3135714	- - -	492	1
45152	3135768	- - -	501	1
45152	3135769	- - -	501	10
45152	3135770	- - -	505	1
45152	3135832	- - -	507	2
45152	3138310	- - -	516	16
45152	31425BX	2520-01-041-3542	189	22
45152	3143284	- - -	503	42
45152	3143287	- - -	514	2
45152	3143291	- - -	503	15

## SECTION IV

TM9-2320-364-24P

(1)	(2)	(3)	(4)	(5)	(6)	(7)
ITEM	SMR			PART		
NO	CODE	NSN	CAGEC	NUMBER	DESCRIPTION AND USABLE ON CODES (UOC)	QTY

## CROSS REFERENCE INDEXES

## PART NUMBER INDEX

FSCM	PART NUMBER	STOCK NUMBER	FIGURE NO	ITEM NO
45152	3143292	- - -	503	25
45152	3143293	- - -	503	26
45152	3143295	- - -	514	12
45152	3143298	- - -	514	20
45152	3143309	- - -	514	28
45152	3143397	- - -	503	21
45152	3143404	- - -	72	20
45152	3143405	- - -	123	19
45152	3143445	- - -	503	6
78422	3145500	5340-01-280-6416	101	4
45152	3145608	- - -	495	6
45152	3145609	- - -	495	8
45152	3145611	- - -	496	5
45152	3145659	- - -	503	44
45152	3145675	- - -	515	64
45152	3145676	- - -	515	79
45152	3145677	- - -	515	79
45152	3145678	- - -	515	80
45152	3145681	- - -	515	75
45152	3145682	- - -	515	77
45152	3145688	- - -	515	82
45152	3145797	- - -	503	32
45152	3145843	- - -	123	39
45152	3145875	- - -	518	1
45152	3145953	- - -	518	10
45152	3145954	- - -	518	4
45152	3147469	- - -	503	4
45152	3147470	- - -	515	39
78422	3147490	- - -	102	7
1DK67	3152159	- - -	517	9
1DK67	3152160	- - -	517	8
1DK67	3152161	- - -	517	12
1DK67	3152162	- - -	517	11
1DK67	3152163	- - -	517	10
1DK67	3152164	- - -	517	2
1DK67	3152165	- - -	517	23
1DK67	3152167	- - -	517	6
1DK67	3152168	- - -	517	21
1DK67	3152169	- - -	517	4
1DK67	3152170	- - -	517	17
1DK67	3152171	- - -	517	22
1DK67	3152172	- - -	517	13
1DK67	3152173	- - -	517	7
1DK67	3152174	- - -	517	16
45152	3152956	- - -	43	14
45152	3152957	- - -	43	6
45152	3152958	- - -	358	13
45152	3152959	- - -	43	12
45152	3152960	- - -	43	11
0EJ14	3153-G	- - -	420	21
0EJ14	3159-G	- - -	421	3
45152	3159734	- - -	156	1
1DK67	3159736	- - -	444	5
45152	3168X1	5305-01-172-2002	2	4
45152	3168X1	5305-01-172-2002	147	1
45152	3161107	5930-01-459-6476	KITS	
45152	3161108	5930-01-459-2296	KITS	
45152	3161112	- - -	KITS	

## SECTION IV

TM9-2320-364-24P

(1)	(2)	(3)	(4)	(5)	(6)	(7)
ITEM	SMR			PART		
NO	CODE	NSN	CAGEC	NUMBER	DESCRIPTION AND USABLE ON CODES (UOC)	QTY

## CROSS REFERENCE INDEXES

## PART NUMBER INDEX

FSCM	PART NUMBER	STOCK NUMBER	FIGURE NO	ITEM NO
45152	3161225	- - -	444	2
1DK67	3163273	- - -	517	3
45152	3163362	- - -	43	18
45152	3163363	- - -	43	42
45152	3163364	- - -	43	15
45152	3163368	- - -	43	1
45152	3167320	- - -	43	32
45152	317BX	5310-01-361-8387	2	2
45152	317BX	5310-01-361-8387	147	2
45152	3170936	- - -	345	4
45152	3173598	- - -	512	2
45152	3175631	- - -	43	17
45152	3175834	- - -	43	27
45152	3179309	- - -	139	1
45152	3179320	- - -	91	1
45152	3179321	- - -	91	13
45152	318B	5310-01-061-5302	51	24
45152	318B	5310-01-061-5302	286	2
45152	318B	5310-01-061-5302	287	13
45152	318B	5310-01-061-5302	332	15
45152	318B	5310-01-061-5302	383	23
45152	318B	5310-01-061-5302	425	6
45152	318B	5310-01-061-5302	519	16
45152	3181842	- - -	506	1
0EJ14	3182-G	- - -	420	13
45152	3182113	- - -	516	5
45152	3182114	- - -	516	4
45152	3186512	- - -	91	16
45152	3188444	- - -	515	73
45152	3188445	- - -	515	67
45152	3188453	- - -	515	68
45152	3188470	- - -	503	28
45152	3188476	- - -	513	1
45152	3188481	- - -	503	41
45152	3188569	- - -	515	9
45152	3188580	- - -	514	1
98441	319-12S	4730-00-075-5684	275	13
98441	319-12S	4730-00-075-5684	275	18
98441	319-12S	4730-00-075-5684	276	19
98441	319-12S	4730-00-075-5684	276	22
98441	319-12S	4730-00-075-5684	277	7
53790	3190/127-PA	5340-01-346-3955	298	16
53790	3190/190-PA	5340-01-355-3733	470	5
45152	3191030	- - -	515	100
1DK67	3191098	- - -	91	14
45152	3192798	- - -	516	1
45152	3192799	- - -	516	1
45152	3195212	- - -	358	24
45152	3197833	- - -	509	10
81640	32-341	5330-01-139-5006	412	22
63900	320-F	5331-01-371-5119	270	16
63900	320-F	5331-01-371-5119	270	24
79470	3200X6X4	4730-00-200-0257	252	2
79470	3200X6X4	4730-00-200-0257	261	4
79470	3200X8X6	4730-00-278-8575	275	10
60038	32015X	3110-01-157-1327	197	11
60038	32015X	3110-01-157-1327	199	9
60038	32015X	3110-01-157-1327	210	7

## SECTION IV

TM9-2320-364-24P

(1)	(2)	(3)	(4)	(5)	(6)	(7)
ITEM	SMR			PART		
NO	CODE	NSN	CAGEC	NUMBER	DESCRIPTION AND USABLE ON CODES (UOC)	QTY

## CROSS REFERENCE INDEXES

## PART NUMBER INDEX

FSCM	PART NUMBER	STOCK NUMBER	FIGURE NO	ITEM NO
60038	32015X	3110-01-157-1327	213	9
60038	32015X	3110-01-157-1327	214	11
45152	3202764	- - -	503	13
45152	3202766	- - -	514	11
45152	3205629	- - -	512	1
45152	3206756	- - -	91	7
00779	320754	5940-01-365-5426	138	6
00779	320759	5940-01-361-9096	490	5
00779	320855	5940-01-010-9944	61	19
00779	321165	5940-01-364-8636	151	7
00779	321165	5940-01-364-8636	152	5
94431	32185	5331-00-013-7784	55	25
94431	32185	5331-00-013-7784	297	25
09505	322-E	4820-01-214-6905	236	20
73460	3220	5305-00-275-8530	189	13
24161	3230-0293	4720-01-247-3211	BULK	15
27182	323014	5310-01-372-2289	349	16
35510	3231	5310-00-032-1814	56	41
52676	32312	3110-01-318-2057	199	10
52676	32312	3110-01-318-2057	210	19
52676	32312	3110-01-318-2057	213	10
00779	323136	5940-01-325-6620	61	10
78422	3240960	6150-01-364-6959	102	8
35510	3249	5310-00-274-4546	60	6
85757	3250-1010	4720-01-009-9058	BULK	16
00779	325305	5940-00-937-6317	153	10
53790	3254PA	5340-01-355-8247	469	5
53790	3254PA	5340-01-355-8247	495	11
0EJ14	3263-G	5315-01-341-9642	421	6
45152	32664AX	5340-01-131-8312	32	1
00779	327025	5940-01-368-9579	140	6
00779	327025	5940-01-368-9579	154	6
78500	3280-W-8187	5340-01-352-9831	219	1
78500	3280-W-8187	5340-01-352-9831	220	1
45152	32850AX-014	- - -	442	15
45152	32850AX-016	- - -	442	14
45152	32850AX-030	- - -	442	16
45152	32850AX-036	- - -	442	17
45152	32850AX-51	- - -	442	18
79470	3300X12	4730-01-363-2204	251	2
79470	3300X4	4730-00-277-5736	250	12
24234	330034	4730-01-235-1397	441	11
72447	330734	5310-01-216-2799	453	9
0EJ14	3325-G	- - -	420	11
79470	3325X12	4730-01-346-6228	487	5
79470	3325X4	4730-00-277-8289	106	15
79470	3325X4	4730-00-277-8289	250	11
79470	3325X6	4730-00-249-9714	248	5
78222	3331181	- - -	293	6
78222	3331451	5340-01-394-2416	293	43
45152	335BX2	5306-01-172-1556	189	6
0EJ14	3365-G	5355-01-344-3736	420	9
79470	3400X2W	4730-00-639-9730	274	13
79470	3400X4W	4730-01-233-4981	240	1
24234	340958	9905-01-393-6342	439	11
04618	341002-6	5940-01-288-4774	105	11
04618	341002-6	5940-01-288-4774	134	2
04618	341002-6	5940-01-288-4774	135	5

## SECTION IV

TM9-2320-364-24P

(1) ITEM NO	(2) SMR CODE	(3) NSN	(4) CAGEC	(5) PART NUMBER	(6) DESCRIPTION AND USABLE ON CODES (UOC)	(7) QTY
-------------------	--------------------	------------	--------------	-----------------------	--	------------

## CROSS REFERENCE INDEXES

## PART NUMBER INDEX

FSCM	PART NUMBER	STOCK NUMBER	FIGURE NO	ITEM NO
04618	341002-6	5940-01-288-4774	440	27
00779	34119	5940-01-342-7205	131	3
00779	34124	5940-00-549-5982	58	13
00779	34124	5940-00-549-5982	58	16
00779	34124	5940-00-549-5982	58	59
00779	34124	5940-00-549-5982	74	14
00779	34124	5940-00-549-5982	123	16
00779	34124	5940-00-549-5982	123	23
00779	34124	5940-00-549-5982	130	10
00779	34124	5940-00-549-5982	133	15
00779	34124	5940-00-549-5982	135	4
00779	34124	5940-00-549-5982	140	5
00779	34124	5940-00-549-5982	142	24
00779	34124	5940-00-549-5982	151	5
00779	34124	5940-00-549-5982	438	7
00779	34125	5940-00-903-2471	120	16
00779	34125	5940-00-903-2471	121	6
00779	34125	5940-00-903-2471	153	3
00779	34125	5940-00-903-2471	153	11
00779	34125	5940-00-903-2471	525	7
00779	34138	5940-00-230-9911	78	9
00779	34138	5940-00-230-9911	78	23
00779	34138	5940-00-230-9911	80	4
00779	34138	5940-00-230-9911	80	10
00779	34138	5940-00-230-9911	413	5
24234	342044	7690-01-361-6407	439	10
00779	34318	5940-00-500-8722	95	22
00779	34318	5940-00-500-8722	95	27
00779	34318	5940-00-500-8722	413	4
28158	35064	2510-01-102-7521	323	10
28158	35064	2510-01-102-7521	325	11
00779	350874-1	5999-01-395-5805	413	6
24234	350907	5330-01-156-5266	439	34
45152	351AX	5310-01-129-0450	2	13
45152	351AX	5310-01-129-0450	9	15
45152	351AX	5310-01-129-0450	46	16
45152	351AX	5310-01-129-0450	59	7
45152	351AX	5310-01-129-0450	93	2
45152	351AX	5310-01-129-0450	98	5
45152	351AX	5310-01-129-0450	100	2
45152	351AX	5310-01-129-0450	116	2
45152	351AX	5310-01-129-0450	117	9
45152	351AX	5310-01-129-0450	127	3
45152	351AX	5310-01-129-0450	189	15
45152	351AX	5310-01-129-0450	221	3
45152	351AX	5310-01-129-0450	246	12
45152	351AX	5310-01-129-0450	247	7
45152	351AX	5310-01-129-0450	262	9
45152	351AX	5310-01-129-0450	292	15
45152	351AX	5310-01-129-0450	294	10
45152	351AX	5310-01-129-0450	303	11
45152	351AX	5310-01-129-0450	306	8
45152	351AX	5310-01-129-0450	314	6
45152	351AX	5310-01-129-0450	453	14
45152	351AX	5310-01-129-0450	456	3
45152	351AX	5310-01-129-0450	466	18
45152	351AX	5310-01-129-0450	467	7
45152	351AX	5310-01-129-0450	479	2



## SECTION IV

TM9-2320-364-24P

(1) ITEM NO	(2) SMR CODE	(3) NSN	(4) CAGEC	(5) PART NUMBER	(6) DESCRIPTION AND USABLE ON CODES (UOC)	(7) QTY
-------------------	--------------------	------------	--------------	-----------------------	--	------------

## CROSS REFERENCE INDEXES

## PART NUMBER INDEX

FSCM	PART NUMBER	STOCK NUMBER	FIGURE NO	ITEM NO
45152	351AX	5310-01-129-0450	480	22
45152	351AX	5310-01-129-0450	489	4
45152	351AX	5310-01-129-0450	494	24
45152	351AX	5310-01-129-0450	519	26
45152	352-A	5310-01-081-1283	147	3
45152	352-A	5310-01-081-1283	455	14
45152	352AX	5310-01-081-1283	1	2
45152	352AX	5310-01-081-1283	2	3
45152	352AX	5310-01-081-1283	57	6
45152	352AX	5310-01-081-1283	57	34
45152	352AX	5310-01-081-1283	355	22
24234	352700	5330-01-296-2109	BULK	45
24234	352703	5330-01-157-0978	439	19
24234	352705	5330-01-159-1088	439	8
24234	352717	5330-01-156-6346	439	20
24234	352731	- - -	439	35
24234	352735	5330-01-155-4287	439	9
79597	353264	5331-01-358-5432	454	12
28158	35370-2	5305-01-167-0232	323	11
28158	35370-2	5305-01-167-0232	325	12
45152	354AX	5310-01-068-8446	495	4
45152	355AX	5310-01-133-2130	47	17
45152	355AX	5310-01-133-2130	55	9
45152	355AX	5310-01-133-2130	57	13
45152	355AX	5310-01-133-2130	57	32
45152	355AX	5310-01-133-2130	183	2
45152	355AX	5310-01-133-2130	262	2
45152	355AX	5310-01-133-2130	301	2
45152	355AX	5310-01-133-2130	319	8
45152	355AX	5310-01-133-2130	418	24
45152	355AX	5310-01-133-2130	454	27
45152	355AX	5310-01-133-2130	460	5
10129	356118	5360-01-352-1956	396	18
35510	35624	3110-00-066-8196	56	8
10129	356813	5365-01-020-4760	396	47
10129	356827	5340-01-355-9242	396	4
10129	356828	4810-01-351-8362	396	31
00779	35771	5940-01-168-0192	61	18
00779	35771	5940-01-168-0192	122	1
00779	35771	5940-01-168-0192	136	8
00779	35771	5940-01-168-0192	138	3
00779	35771	5940-01-168-0192	139	6
00779	35771	5940-01-168-0192	150	2
00779	35771	5940-01-168-0192	150	16
00779	35772	5940-00-321-5266	130	11
00779	35772	5940-00-321-5266	146	16
79470	3600X12	4730-01-291-1595	245	2
79470	3600X8	4730-01-164-3345	39	11
79470	3600X8	4730-01-164-3345	236	27
79470	3600X8	4730-01-164-3345	246	19
10129	360006	2530-01-354-9114	396	22
99539	36037	4210-01-156-8098	335	8
24234	360480	2540-01-209-0885	439	23
24234	360682	9905-01-356-2747	440	15
10129	360930	- - -	369	7
10129	360930	- - -	371	6
10129	360930	- - -	377	9
10129	360930	- - -	427	23

## SECTION IV

TM9-2320-364-24P

(1) ITEM NO	(2) SMR CODE	(3) NSN	(4) CAGEC	(5) PART NUMBER	(6) DESCRIPTION AND USABLE ON CODES (UOC)	(7) QTY
-------------------	--------------------	------------	--------------	-----------------------	--	------------

## CROSS REFERENCE INDEXES

## PART NUMBER INDEX

FSCM	PART NUMBER	STOCK NUMBER	FIGURE NO	ITEM NO
10129	360930	- - -	427	32
10129	360931	- - -	369	5
10129	360931	- - -	371	9
10129	360931	- - -	377	12
10129	360931	- - -	427	21
10129	360931	- - -	427	30
10129	361257	2805-01-352-7243	396	21
45152	362-AX	5310-01-062-3379	2	12
45152	362-AX	5310-01-062-3379	46	15
45152	362-AX	5310-01-062-3379	59	6
45152	362-AX	5310-01-062-3379	100	3
45152	362-AX	5310-01-062-3379	116	3
45152	362-AX	5310-01-062-3379	117	8
45152	362-AX	5310-01-062-3379	127	4
45152	362-AX	5310-01-062-3379	246	13
45152	362-AX	5310-01-062-3379	247	6
45152	362-AX	5310-01-062-3379	262	11
45152	362-AX	5310-01-062-3379	294	9
45152	362-AX	5310-01-062-3379	304	3
45152	362-AX	5310-01-062-3379	305	1
45152	362-AX	5310-01-062-3379	456	2
45152	362-AX	5310-01-062-3379	479	3
45152	362-AX	5310-01-062-3379	486	10
45152	362-AX	5310-01-062-3379	494	25
45152	362-AX	5310-01-062-3379	503	12
45152	362-AX	5310-01-062-3379	509	9
45152	362-AX	5310-01-062-3379	510	19
45152	362-AX	5310-01-062-3379	515	84
45152	362-AX	5310-01-062-3379	519	23
10129	362238	5365-01-353-8968	396	12
10129	362241	3110-01-354-9777	396	14
10129	362347	4810-01-351-8164	396	30
10129	362385	4810-01-351-8361	396	6
10129	363463	- - -	396	42
10129	363464	4730-01-352-8995	396	33
10129	363465	4810-01-351-8166	396	7
10129	363468	- - -	396	15
10129	363480	5365-01-353-9021	396	11
10129	363494	5365-01-353-8896	377	5
10129	363494	5365-01-353-8896	393	30
10129	363496	4730-01-354-2725	396	9
10129	363498	5365-01-130-9760	396	40
10129	363587	- - -	377	2
10129	363602	- - -	370	6
45152	36850AX	5305-01-227-5660	251	9
35510	36900	5310-00-482-1999	60	55
45152	3693FX2	5340-01-155-4433	22	2
45152	3693FX2	5340-01-155-4433	487	13
45152	3693FX2	5340-01-155-4433	494	22
45152	3693FX3	5340-01-346-3847	164	13
79470	3700X4	4730-00-471-3102	106	17
70485	374	5325-00-281-4365	95	31
70485	374	5325-00-281-4365	97	10
45152	374AX2	- - -	57	33
45152	378AX1	5310-01-119-1439	92	5
45152	378BX1	5310-01-113-9811	286	3
45152	378BX1	5310-01-113-9811	287	12
11757	378429-8	5306-01-145-6949	58	1

## SECTION IV

TM9-2320-364-24P

(1)	(2)	(3)	(4)	(5)	(6)	(7)
ITEM	SMR			PART		
NO	CODE	NSN	CAGEC	NUMBER	DESCRIPTION AND USABLE ON CODES (UOC)	QTY

## CROSS REFERENCE INDEXES

## PART NUMBER INDEX

FSCM	PART NUMBER	STOCK NUMBER	FIGURE NO	ITEM NO
11757	378429-8	5306-01-145-6949	58	9
11757	378429-8	5306-01-145-6949	58	43
11757	378429-8	5306-01-145-6949	190	2
11757	378429-8	5306-01-145-6949	305	22
11757	378429-8	5306-01-145-6949	336	11
11757	378429-8	5306-01-145-6949	339	21
11757	378429-8	5306-01-145-6949	342	22
11757	378429-8	5306-01-145-6949	344	7
11757	378429-8	5306-01-145-6949	355	15
11757	378429-8	5306-01-145-6949	360	7
11757	378429-8	5306-01-145-6949	428	1
11757	378429-8	5306-01-145-6949	523	12
38443	38ZZ	3110-00-492-0937	363	10
24234	380087	5355-01-290-1619	440	19
73342	3829139	5306-00-024-6580	165	22
35510	38401	3120-00-064-1723	60	27
35510	38401	3120-00-064-1723	60	66
35510	38406	9390-00-112-8047	60	29
99557	38653	5305-01-396-7229	411	18
09257	39-RG-02-000-A-4 2	4730-01-369-9368	427	10
11862	390963	- - -	169	3
11862	390963	- - -	173	6
02697	3916N304-75	- - -	384	40
60038	39590	3110-00-143-7538	186	3
60038	39590	3110-00-143-7538	187	7
35510	3966	5305-01-121-5475	60	45
12361	4-195-1-00050	5340-01-353-2074	77	15
12361	4-195-1-00051	5340-01-353-1941	77	7
12361	4-195-1-00728	5340-01-352-2843	384	32
12361	4-195-6-00014	5340-01-352-7651	384	23
12361	4-195-6-00584	5340-01-412-9775	384	20
12361	4-195-9-00079	5365-01-352-2762	368	22
12361	4-195-9-00080	5340-01-352-6416	368	10
12361	4-195-9-00081	5340-01-352-6415	368	11
12361	4-195-9-00084	5340-01-353-1971	367	18
12361	4-195-9-00084	5340-01-353-1971	368	3
12361	4-195-9-00105	5340-01-353-1996	364	22
12361	4-195-9-00111	5340-01-353-1976	366	20
12361	4-195-9-00114	5975-01-355-9744	365	6
12361	4-195-9-00119	5340-01-353-1970	368	15
12361	4-195-9-00122	5340-01-353-2618	363	25
12361	4-195-9-00125	5340-01-353-1995	366	21
12361	4-195-9-00128	5340-01-353-1994	365	10
12361	4-195-9-00129	3040-01-355-0625	365	10
12361	4-195-9-00191	5365-01-353-6916	375	5
12361	4-195-9-00207	5340-01-354-0173	368	24
12361	4-195-9-00211	5340-01-353-7198	367	22
12361	4-195-9-00215	3120-01-354-0277	366	17
12361	4-195-9-00219	5355-01-355-3482	363	9
12361	4-195-9-00297	5365-01-354-0251	363	34
12361	4-195-9-00297	5365-01-354-0251	364	27
12361	4-195-9-00297	5365-01-354-0251	365	17
12361	4-195-9-00298	5365-01-354-0252	363	34
12361	4-195-9-00298	5365-01-354-0252	364	27
12361	4-195-9-00298	5365-01-354-0252	365	17
12361	4-195-9-00299	5365-01-354-0253	363	34
12361	4-195-9-00299	5365-01-354-0253	364	27

## SECTION IV

TM9-2320-364-24P

(1) ITEM NO	(2) SMR CODE	(3) NSN	(4) CAGEC	(5) PART NUMBER	(6) DESCRIPTION AND USABLE ON CODES (UOC)	(7) QTY
-------------------	--------------------	------------	--------------	-----------------------	--	------------

## CROSS REFERENCE INDEXES

## PART NUMBER INDEX

FSCM	PART NUMBER	STOCK NUMBER	FIGURE NO	ITEM NO
12361	4-195-9-00299	5365-01-354-0253	365	17
12361	4-195-9-00805	5340-01-353-1977	363	13
12361	4-195-9-00852	5340-01-388-1801	374	37
12361	4-195-900055	5340-01-353-7192	375	2
12361	4-195-900810	5340-01-363-4201	375	13
12361	4-198-1-00058	5365-01-351-9411	393	10
12361	4-198-9-00020	2590-01-199-7975	364	2
12361	4-198-9-00020	2590-01-199-7975	365	1
12361	4-198-9-00020	2590-01-199-7975	366	2
81343	4-2 120102BA	4730-00-277-8750	254	12
30780	4-4-FBTX-SS	4730-00-837-7073	532	8
81343	4-4-100102BA	4730-01-091-9212	237	5
81343	4-4-100102BA	4730-01-091-9212	241	2
09505	4-468-F-06X02	4730-01-134-0854	236	22
30327	4-469-F-06X02	4730-01-134-1278	204	8
30327	4-469-F-06X02	4730-01-134-1278	223	15
30327	4-469-F-06X02	4730-01-134-1278	225	9
30327	4-469-F-06X02	4730-01-134-1278	236	25
30327	4-469-F-06X02	4730-01-134-1278	249	11
30327	4-469-F-06X02	4730-01-134-1278	503	47
09505	4-469-F-12X08	4730-01-235-4789	236	1
09505	4-469-F-12X08	4730-01-235-4789	246	18
09505	4-469-F-12X08	4730-01-235-4789	247	38
09505	4-469-F-12X08	4730-01-235-4789	251	5
30327	4-469F-08X06	4730-01-095-7717	261	5
30327	4-471-F-06X06X06	4730-00-349-2313	223	21
30327	4-471-F-06X06X06	4730-00-349-2313	225	24
30327	4-471-F-06X06X06	4730-00-349-2313	254	17
30327	4-472-F-06X06X04	4730-01-097-0386	226	6
30327	4-472-F-06X06X04	4730-01-097-0386	249	6
11083	4B9880	3110-00-949-1438	189	4
11083	4B9880	3110-00-949-1438	189	11
76301	4M36-02005	5310-00-685-2564	367	7
76301	4M36-02005	5310-00-685-2564	368	31
45152	4TC-004	- - -	485	7
45152	4TC-022	- - -	349	1
45152	40AW168-010	- - -	243	4
45152	40AW168-017	- - -	243	3
45152	40AW168-050	- - -	243	6
45152	40AW168-19	- - -	437	10
45152	40AW168-27	- - -	437	8
45152	40AW168-45	- - -	437	4
78500	40X-1239	5310-01-377-1996	202	12
78500	40X-1239	5310-01-377-1996	218	11
19220	400-52	5315-01-152-7769	336	7
55156	400292	- - -	58	35
08179	400627-0620	5306-01-238-6378	37	10
08179	400627-0620	5306-01-238-6378	58	64
08179	400627-0620	5306-01-238-6378	90	2
08179	400627-0620	5306-01-238-6378	182	8
08179	400627-0620	5306-01-238-6378	334	16
08179	400627-0620	5306-01-238-6378	340	12
01276	401-10B	4730-00-709-7518	39	16
01276	401-10B	4730-00-709-7518	39	25
01276	401-10B	4730-00-709-7518	39	28
01276	401-10S	4730-00-354-5180	20	10
01276	401-10S	4730-00-354-5180	39	37
01276	401-4S	4730-00-217-2429	42	2

## SECTION IV

TM9-2320-364-24P

(1)	(2)	(3)	(4)	(5)	(6)	(7)
ITEM	SMR			PART		
NO	CODE	NSN	CAGEC	NUMBER	DESCRIPTION AND USABLE ON CODES (UOC)	QTY

## CROSS REFERENCE INDEXES

## PART NUMBER INDEX

FSCM	PART NUMBER	STOCK NUMBER	FIGURE NO	ITEM NO
01276	401-4S	4730-00-217-2429	42	7
01276	401-4S	4730-00-217-2429	42	10
01276	401-4S	4730-00-217-2429	236	19
01276	401-4S	4730-00-217-2429	245	14
01276	401-4S	4730-00-217-2429	267	9
01276	401-4S	4730-00-217-2429	267	11
01276	401-6B	4730-00-592-0158	39	3
01276	401-6B	4730-00-592-0158	39	23
01276	401-6B	4730-00-592-0158	39	30
10129	401066	3110-01-015-8832	396	5
37492	4010750	5310-01-235-7581	326	3
10129	401275	- - -	396	8
10129	401279	- - -	396	16
10129	401286	- - -	396	19
76110	401752	5310-00-827-7082	326	1
36540	403Y28E5	4730-01-154-7939	183	28
45152	40393AX	3120-01-146-9782	183	19
72031	404043	5340-01-154-5228	322	37
10129	405333	- - -	396	29
10129	405393	- - -	396	41
10129	405393	- - -	396	44
10129	405420	4730-01-351-7845	396	43
77521	405862	5331-00-490-1899	370	3
77521	405863	- - -	396	32
10129	405928	5360-01-099-0100	396	3
77521	405952	- - -	369	3
77521	405952	- - -	371	7
77521	405952	- - -	377	10
77521	405952	- - -	427	24
77521	405952	- - -	427	33
10129	405962	- - -	377	7
77521	405990	5331-01-227-3454	377	6
10129	407193	5360-01-019-4330	396	2
10129	407229	- - -	377	3
00779	40725	5940-01-353-5702	128	5
00779	40725	5940-01-353-5702	139	2
00779	40725	5940-01-353-5702	141	6
00779	40725	5940-01-353-5702	490	28
10129	407373	- - -	396	17
10129	407801	5360-01-354-0576	396	13
54846	40815	- - -	458	47
10129	408569	5331-00-556-8268	370	5
78500	41X-1366	5305-01-389-2571	201	15
78500	41X-1366	5305-01-389-2571	217	15
24234	410958	6105-01-355-9721	439	31
24234	410960	4140-01-355-3287	439	21
01276	411-10-8S	4730-01-351-9940	227	10
01276	411-10-8S	4730-01-351-9940	227	24
01276	411-10-8S	4730-01-351-9940	229	18
01276	411-10-8S	4730-01-351-9940	229	24
01276	411-10-8S	4730-01-351-9940	231	9
01276	411-10S	4730-00-568-2258	224	11
01276	411-10S	4730-00-568-2258	226	8
01276	411-10S	4730-00-568-2258	228	7
01276	411-10S	4730-00-568-2258	230	10
01276	411-10S	4730-00-568-2258	232	10
01276	411-10S	4730-00-568-2258	266	13
01276	411-10S	4730-00-568-2258	275	7

## SECTION IV

TM9-2320-364-24P

(1)	(2)	(3)	(4)	(5)	(6)	(7)
ITEM	SMR			PART		
NO	CODE	NSN	CAGEC	NUMBER	DESCRIPTION AND USABLE ON CODES (UOC)	QTY

## CROSS REFERENCE INDEXES

## PART NUMBER INDEX

FSCM	PART NUMBER	STOCK NUMBER	FIGURE NO	ITEM NO
01276	411-10S	4730-00-568-2258	275	22
01276	411-10S	4730-00-568-2258	275	28
01276	411-10S	4730-00-568-2258	276	8
01276	411-16B	4730-00-573-1416	32	5
01276	411-16S	4730-00-592-1014	22	15
01276	411-16S	4730-00-592-1014	178	2
01276	411-16S	4730-00-592-1014	178	13
01276	411-16S	4730-00-592-1014	178	15
01276	411-16S	4730-00-592-1014	178	17
01276	411-16S	4730-00-592-1014	192	2
01276	411-16S	4730-00-592-1014	192	25
01276	411-4S	4730-00-203-3550	25	6
01276	411-4S	4730-00-203-3550	105	2
01276	411-4S	4730-00-203-3550	180	5
01276	411-4S	4730-00-203-3550	192	13
01276	411-4S	4730-00-203-3550	200	2
01276	411-4S	4730-00-203-3550	200	5
01276	411-4S	4730-00-203-3550	200	7
01276	411-4S	4730-00-203-3550	215	2
01276	411-4S	4730-00-203-3550	216	2
01276	411-4S	4730-00-203-3550	216	5
01276	411-4S	4730-00-203-3550	216	7
01276	411-4S	4730-00-203-3550	228	20
01276	411-4S	4730-00-203-3550	266	5
01276	411-6S	4730-01-065-7552	231	4
01276	411-6S	4730-01-065-7552	231	33
01276	411-8S	4730-00-684-7441	192	10
01276	411-8S	4730-00-684-7441	192	19
01276	411-8S	4730-00-684-7441	223	4
01276	411-8S	4730-00-684-7441	223	10
01276	411-8S	4730-00-684-7441	223	24
01276	411-8S	4730-00-684-7441	223	28
01276	411-8S	4730-00-684-7441	223	30
01276	411-8S	4730-00-684-7441	225	5
01276	411-8S	4730-00-684-7441	225	14
01276	411-8S	4730-00-684-7441	225	20
01276	411-8S	4730-00-684-7441	225	26
01276	411-8S	4730-00-684-7441	230	7
01276	411-8S	4730-00-684-7441	231	8
01276	411-8S	4730-00-684-7441	231	36
01276	411-8S	4730-00-684-7441	232	14
01276	411-8S	4730-00-684-7441	266	10
01276	411-8S	4730-00-684-7441	266	16
45454	412108	2930-01-358-1105	55	10
45152	4127-F	6145-01-169-0753	BULK	72
00779	41274	5940-00-874-9033	87	3
00779	41274	5940-00-874-9033	87	6
00779	41274	5940-00-874-9033	87	8
00779	41274	5940-00-874-9033	87	13
00779	41274	5940-00-874-9033	87	20
00779	41274	5940-00-874-9033	87	32
00779	41274	5940-00-874-9033	88	2
00779	41274	5940-00-874-9033	88	6
00779	41274	5940-00-874-9033	88	10
00779	41274	5940-00-874-9033	88	14
00779	41274	5940-00-874-9033	88	18
00779	41274	5940-00-874-9033	88	22
00779	41274	5940-00-874-9033	88	26

## SECTION IV

TM9-2320-364-24P

(1)	(2)	(3)	(4)	(5)	(6)	(7)
ITEM	SMR			PART		
NO	CODE	NSN	CAGEC	NUMBER	DESCRIPTION AND USABLE ON CODES (UOC)	QTY

## CROSS REFERENCE INDEXES

## PART NUMBER INDEX

FSCM	PART NUMBER	STOCK NUMBER	FIGURE NO	ITEM NO
00779	41274	5940-00-874-9033	89	7
00779	41274	5940-00-874-9033	90	8
00779	41274	5940-00-874-9033	90	12
00779	41274	5940-00-874-9033	90	14
00779	41274	5940-00-874-9033	97	6
00779	41274	5940-00-874-9033	97	13
00779	41274	5940-00-874-9033	123	24
00779	41274	5940-00-874-9033	123	27
45152	413AX1	5310-00-195-3649	55	6
01212	415023-SSR	5330-01-340-9882	186	2
01212	415023-SSR	5330-01-340-9882	187	8
08162	415304	5330-01-033-2697	183	15
24161	4177-0705	4720-01-181-6796	51	15
82484	4180-20-BW	2540-01-337-0235	436	1
01943	41920	2590-01-446-5108	22	11
01943	41920	2590-01-446-5108	356	20
73992	4200	4730-01-347-0828	268	30
73992	4200	4730-01-347-0828	496	2
45225	42052	5340-01-084-4459	529	20
00779	42100-2	5940-00-832-5789	156	9
00779	42282-2	5940-00-620-9780	61	3
00779	42282-2	5940-00-620-9780	69	5
00779	42282-2	5940-00-620-9780	87	9
00779	42282-2	5940-00-620-9780	87	31
00779	42282-2	5940-00-620-9780	119	2
00779	42282-2	5940-00-620-9780	125	12
00779	42282-2	5940-00-620-9780	131	7
00779	42282-2	5940-00-620-9780	133	17
09990	423A	4730-01-344-6457	418	11
78422	4240300	5999-01-363-9382	102	12
07421	425-100-007	4935-00-393-2377	25	4
07421	425-100-007	4935-00-393-2377	180	3
0NW92	425675	5315-01-244-1268	55	28
63005	427564	5306-00-400-3518	12	1
63005	427564	5306-00-400-3518	36	25
72582	428204	5305-01-084-1766	4	12
45152	42925AX	2590-01-155-4152	BULK	47
45152	42925AX-005	- - -	283	6
23382	4303	5310-00-680-7297	245	8
23382	4303	5310-00-680-7297	246	23
23382	4303	5310-00-680-7297	247	17
63899	430457B	5330-01-394-3549	KITS	
28158	43146	5315-01-157-6216	323	1
28158	43146	5315-01-157-6216	325	1
78500	44X-1195	5307-01-353-6182	201	14
78500	44X-1195	5307-01-353-6182	217	12
01276	4401-6S	4730-00-051-8568	51	13
08806	4410	6240-00-865-1938	101	3
01276	4411-8-6S	4730-01-355-3243	227	13
01276	4411-8-6S	4730-01-355-3243	227	21
01276	4411-8-6S	4730-01-355-3243	229	11
01276	4411-8-6S	4730-01-355-3243	229	20
01276	4411-8-6S	4730-01-355-3243	231	3
08108	4414	6240-00-848-9938	102	14
08179	441843-0001	3120-01-239-1369	37	18
08179	442028-1	4310-01-234-7948	37	20
72582	442734	5305-01-277-2361	10	24
78422	4428390	6220-01-364-6953	97	4

## SECTION IV

TM9-2320-364-24P

(1)	(2)	(3)	(4)	(5)	(6)	(7)
ITEM	SMR			PART		
NO	CODE	NSN	CAGEC	NUMBER	DESCRIPTION AND USABLE ON CODES (UOC)	QTY

## CROSS REFERENCE INDEXES

## PART NUMBER INDEX

FSCM	PART NUMBER	STOCK NUMBER	FIGURE NO	ITEM NO
21450	444046	4730-00-947-7474	245	16
21450	444046	4730-00-947-7474	487	4
19207	444134	4730-00-088-8666	253	17
72582	444335	4730-01-188-3183	179	2
29510	444711	4730-01-191-3777	278	5
29510	444711	4730-01-191-3777	279	8
73342	445568	5306-00-589-8167	179	3
28158	44642-9	4710-01-153-1877	327	4
28158	44643-9	2510-01-146-4158	328	4
17566	45A115-P29	5305-01-166-4410	87	24
17566	45A115-P29	5305-01-166-4410	117	22
17566	45A115-P29	5305-01-166-4410	137	6
28158	45000-7	2530-01-098-6754	327	5
28158	45000-7	2530-01-098-6754	328	5
28158	45000-7	2530-01-098-6754	329	5
45152	45092AX	5305-01-064-5470	90	20
28158	45163	3120-01-345-0940	327	8
28158	45163	3120-01-345-0940	328	8
28158	45163	3120-01-345-0940	329	7
28158	45289-2	5365-01-163-8204	327	9
28158	45289-2	5365-01-163-8204	328	9
28158	45289-2	5365-01-163-8204	329	6
72582	454934	5305-01-165-3294	11	10
19207	455183	5305-00-696-5299	237	12
72582	455537	5306-00-242-5212	11	6
72582	455971	5306-00-135-9692	24	34
72582	456390	5315-01-266-2627	9	6
17875	459	5330-01-049-0550	270	25
28158	45900	3120-01-155-4522	327	2
28158	45900	3120-01-155-4522	328	2
79470	46X4	4730-00-090-0832	32	12
79470	46X4	4730-00-090-0832	254	11
45152	462B01	5305-01-235-6329	246	11
45152	462B01	5305-01-235-6329	247	8
06324	463AS002NF1205F3	5935-01-395-6784	80	2
06324	463AS002NF1405F3	5935-01-395-6786	80	11
01276	4644-20S	4730-00-989-8910	55	20
30327	466F4-2	4730-01-088-7502	237	2
06324	467AS013NF2006G	5935-01-395-6782	414	3
79597	470866	5305-01-359-0195	454	20
73460	4715	5355-00-152-8353	190	4
99557	471782	5340-01-355-5522	411	22
57733	47200	4820-00-637-2576	393	7
45152	47213AX-073	- - -	251	27
45152	47213AX-173	- - -	260	3
45152	47336AX-060	- - -	322	7
79597	473763	5305-01-359-0194	454	5
79597	473763	5305-01-359-0194	454	15
79597	473800	5305-01-360-1664	454	11
79597	474753	5305-01-361-6999	454	13
28158	47484-1	2510-01-172-8263	310	2
6N039	47512-5	2530-01-344-5879	330	15
6N039	47512-6	2530-01-344-5878	330	11
28158	47512-7	2530-01-344-9425	332	12
6N039	47513-4A	2530-01-344-9424	330	6
6N039	47513-4A	2530-01-344-9424	332	5
6N039	47513-5A	2530-01-344-5880	332	18
28158	47589-1	5340-01-358-3641	313	39



## SECTION IV

TM9-2320-364-24P

(1)	(2)	(3)	(4)	(5)	(6)	(7)
ITEM	SMR			PART		
NO	CODE	NSN	CAGEC	NUMBER	DESCRIPTION AND USABLE ON CODES (UOC)	QTY

## CROSS REFERENCE INDEXES

## PART NUMBER INDEX

FSCM	PART NUMBER	STOCK NUMBER	FIGURE NO	ITEM NO
28158	47591-1	5340-01-358-3642	313	37
30327	476-F-06X04X04	4730-00-457-6228	222	11
30327	476-F-06X04X04	4730-00-457-6228	239	2
30327	476-F-06X04X04	4730-00-457-6228	241	13
01276	4797-4B	4730-00-555-1152	32	15
30327	48F1-8 1-4	4730-00-900-3296	254	10
93061	48IFHD-8-4	4730-00-289-1251	274	4
79470	48X6X6	4730-00-439-1722	48	15
77640	480847	6220-01-338-2062	74	5
45152	4811FX	4720-01-384-8924	BULK	17
45152	4811FX-100	- - -	51	5
70523	48547	5340-01-397-0287	338	19
70523	48548	2540-01-408-4705	338	19
70523	48550	2540-01-157-2991	338	13
70523	48551	2540-01-392-2329	338	13
45152	48708AX	5310-01-172-1979	320	4
45152	48708AX	5310-01-172-1979	320	22
45152	48708AX	5310-01-172-1979	321	47
45152	48783AX	5305-01-165-3301	355	21
81640	49-4307	5930-00-499-7480	82	5
10129	490309	- - -	370	7
10129	490309	- - -	396	46
10129	490575	- - -	396	25
10129	490852	- - -	396	20
10129	491001	5330-01-203-3061	370	4
78222	492SFR5	2530-01-350-7707	292	5
78222	492SFS5	2530-01-344-5883	292	5
28158	49400	3120-01-329-4297	328	3
19220	4968-55RH	3020-01-152-7912	338	18
28158	49732	2510-01-344-8447	323	13
6N039	49733	2510-01-345-0838	325	15
72447	5-103X	2530-01-244-4949	284	5
72447	5-103X	2530-01-244-4949	284	10
72447	5-103X	2530-01-244-4949	288	4
72447	5-103X	2530-01-244-4949	288	16
72447	5-103X	2530-01-244-4949	288	27
72447	5-3-2261X	2520-01-290-3922	193	6
72447	5-438X	2520-01-339-0533	KITS	
72447	5-471X	2520-01-384-0930	455	3
72447	5-510X	2520-01-339-0532	KITS	
7H161	5-515X	2520-01-289-8307	KITS	
95019	5-6-238X	- - -	193	7
72447	5-6-348X	- - -	193	3
72447	5-60-371	- - -	193	2
95019	5-70-119	5340-01-351-5438	193	13
95019	5-73-709	5305-01-421-4218	193	8
95019	5-86-68	2520-01-142-3210	193	5
11083	5D768	- - -	221	10
11083	5P8248	5310-01-102-2477	455	9
10129	50-03757	5315-01-372-3971	396	36
38597	50-4-18-17-7	5310-00-515-9627	18	2
13499	500-1114-003	5310-01-042-8391	56	65
ONQJ4	50001012	- - -	274	1
ONQJ4	50001013	- - -	281	11
ONQJ4	50001014	- - -	281	18
ONQJ4	50001015	- - -	281	17
ONQJ4	50001051	- - -	281	5
ONQJ4	50001501	- - -	274	7

## SECTION IV

TM9-2320-364-24P

(1)	(2)	(3)	(4)	(5)	(6)	(7)
ITEM	SMR			PART		
NO	CODE	NSN	CAGEC	NUMBER	DESCRIPTION AND USABLE ON CODES (UOC)	QTY

## CROSS REFERENCE INDEXES

## PART NUMBER INDEX

FSCM	PART NUMBER	STOCK NUMBER	FIGURE NO	ITEM NO
ONQJ4	50001716	5310-01-372-6391	280	5
ONQJ4	50001814	5310-01-368-6241	280	4
ONQJ4	50002022	2815-01-359-1180	281	10
ONQJ4	50002030	4730-01-359-1180	281	2
ONQJ4	50002530	4730-01-359-4775	281	4
ONQJ4	50003030	4820-01-361-3909	281	12
ONQJ4	50003031	4810-01-361-3910	281	14
ONQJ4	50003040	4820-01-359-0468	281	8
ONQJ4	50003050	4820-01-363-8002	274	10
ONQJ4	50003060	4820-01-358-8519	281	19
ONQJ4	50004106	- - -	274	9
ONQJ4	50004120	2530-01-371-5738	270	13
ONQJ4	50005013	- - -	281	3
ONQJ4	50005023	2520-01-364-4486	274	6
ONQJ4	50005025	- - -	281	26
ONQJ4	50005026	- - -	281	26
ONQJ4	50005061	4810-01-361-3898	281	25
ONQJ4	50006061	5355-01-355-8824	280	6
ONQJ4	50006560	6150-01-363-2164	141	2
ONQJ4	50006666	6150-01-364-2906	128	1
ONQJ4	50007020	5930-01-373-7256	281	27
ONQJ4	50007520	5930-01-373-7280	281	9
ONQJ4	50009010	- - -	281	28
ONQJ4	50009011	- - -	274	8
ONQJ4	50009012	- - -	274	3
ONQJ4	50009016	- - -	281	29
ONQJ4	50009017	- - -	281	7
ONQJ4	50009053	- - -	281	6
ONQJ4	50009301	- - -	281	30
ONQJ4	50009302	- - -	281	31
ONQJ4	50009401	- - -	274	2
ONQJ4	50009402	- - -	274	5
ONQJ4	50009501	5340-01-363-9215	KITS	
ONQJ4	50009503	5330-01-358-9309	KITS	
ONQJ4	50009504	5330-01-358-9308	KITS	
97271	500168-2	4730-00-906-0982	193	4
97271	500168-2	4730-00-906-0982	455	6
7H161	500174-2	- - -	193	9
72447	500175-2	4730-01-354-4308	285	14
55156	500298	- - -	58	28
63899	500419B	5365-01-355-9965	462	4
63899	500419B	5365-01-355-9965	472	4
45152	501B02	5305-01-042-4965	188	13
24234	502332	3040-01-288-5312	440	5
08302	50307	5331-00-984-3808	55	24
89346	50410DA	4730-00-044-4688	60	28
36251	5042	4730-00-172-0010	368	6
45152	50619AX	5305-01-355-1428	466	30
24234	507920	5340-01-161-9176	439	25
20076	51-48730-00-060	2530-01-355-0639	270	5
76823	51B600-08-6	5305-01-066-6732	97	3
79470	51X4	4730-00-268-3697	267	4
72582	5100404	5330-01-054-2398	8	4
72582	5100532	2815-01-082-2134	13	8
72582	5100637	2930-01-058-0264	24	35
72582	5100638	5330-01-058-0586	24	15
72582	5100703	5365-01-082-1972	7	2
72582	5100756	2815-01-058-0704	26	1

## SECTION IV

TM9-2320-364-24P

(1)	(2)	(3)	(4)	(5)	(6)	(7)
ITEM	SMR			PART		
NO	CODE	NSN	CAGEC	NUMBER	DESCRIPTION AND USABLE ON CODES (UOC)	QTY

## CROSS REFERENCE INDEXES

## PART NUMBER INDEX

FSCM	PART NUMBER	STOCK NUMBER	FIGURE NO	ITEM NO
72582	5100771	2815-01-161-0207	50	1
72582	5100778	2815-01-086-3981	50	26
72582	5100792	2815-01-058-0265	9	24
72582	5100850	2815-01-161-0208	50	9
72582	5100860	5330-01-058-8267	50	27
72582	5101020	5340-01-078-2199	148	5
72582	5101023	4730-01-161-0805	52	1
72582	5101033	2815-01-157-3547	3	3
72582	5101037	2815-01-058-0258	34	3
72582	5101120	2815-01-058-0605	14	11
72582	5101138	5330-01-062-0942	52	7
72582	5101150	5365-01-126-3532	18	10
72582	5101160	5330-01-058-0281	53	4
72582	5101164	2940-01-270-4186	19	15
72582	5101171	2815-01-086-0905	10	17
72582	5101173	4730-01-058-4913	24	12
72582	5101192	4730-01-160-5658	52	4
72582	5101196	5306-01-120-3659	52	9
72582	5101394	4710-01-118-3402	36	20
72582	5101408	5330-01-133-0119	36	23
72582	5101413	4710-01-118-1438	36	19
72582	5101419	5330-01-164-0344	33	10
72582	5101714	3020-01-346-6589	9	19
72582	5102098	5330-01-058-5220	24	6
72582	5102257	2910-00-524-7862	29	7
72582	5102735	2815-01-044-5116	26	3
72582	5102793	5365-01-058-5223	24	23
72582	5102814	4820-01-094-2491	23	14
72582	5102841	2815-01-205-8758	4	1
72582	5102853	5365-01-058-5224	24	22
72582	5102957	5365-01-051-6671	9	20
72582	5103045	5315-01-137-3373	5	1
72582	5103100	- - -	16	11
72582	5103306	2815-01-058-4904	24	25
72582	5103307	2815-01-058-3683	24	29
72582	5103530	5306-01-084-4413	12	13
72582	5103534	5306-01-078-4981	18	9
72582	5103544	5330-01-088-6596	53	18
72582	5103566	5365-01-101-0397	11	12
72582	5103636	2815-01-078-2723	15	15
72582	5103642	5305-01-078-1999	15	13
72582	5103646	5330-01-088-2740	15	2
72582	5103647	2815-01-078-2724	15	12
72582	5103663	4730-01-058-4903	24	3
72582	5103903	3040-00-363-8052	16	1
72582	5103922	5340-00-090-8766	7	5
72582	5103957	2990-01-160-8270	11	9
72582	5103981	2815-01-160-8284	15	11
72582	5103982	2815-01-160-8285	15	11
72582	5104020	5306-01-165-3262	15	8
72582	5104081	5330-01-078-7186	15	17
72582	5104105	5330-01-163-8178	15	3
72582	5104115	1740-01-236-4608	19	25
72582	5104156	5305-01-165-3296	24	30
72582	5104156	5305-01-165-3296	50	20
72582	5104158	5305-01-175-6889	50	23
72582	5104163	5306-01-167-8330	50	22
72582	5104293	5306-01-188-0689	23	9

## SECTION IV

TM9-2320-364-24P

(1) ITEM NO	(2) SMR CODE	(3) NSN	(4) CAGEC	(5) PART NUMBER	(6) DESCRIPTION AND USABLE ON CODES (UOC)	(7) QTY
-------------------	--------------------	------------	--------------	-----------------------	--	------------

## CROSS REFERENCE INDEXES

## PART NUMBER INDEX

FSCM	PART NUMBER	STOCK NUMBER	FIGURE NO	ITEM NO
72582	5104406	4710-01-161-5134	15	4
72582	5104413	2910-01-205-9573	19	2
72582	5104439	5310-00-595-8121	26	5
72582	5104501	2815-01-062-7272	14	9
72582	5104507	5330-01-088-5984	12	5
72582	5104514	5310-01-055-4420	15	9
72582	5104515	5340-01-057-4230	15	10
72582	5104591	4730-01-160-8269	21	1
72582	5104592	4730-01-088-1079	21	4
72582	5104701	5331-00-599-0505	7	13
72582	5104816	4710-01-160-8267	21	9
72582	5104817	4710-01-160-8268	21	6
72582	5104834	2815-01-052-1479	9	21
72582	5104959	4720-01-128-7829	21	11
72582	5104960	4720-01-128-7830	21	5
72582	5104978	5330-01-163-8179	36	21
72582	5106003	2930-01-161-0206	50	18
72582	5106219	5340-01-165-2303	33	30
72582	5106413	2815-00-362-9386	16	27
72582	5106771	6680-01-086-4470	113	2
72582	5106910	4730-01-160-5668	15	16
72582	5107607-ND	4720-01-336-8155	24	11
72582	5107677	2815-01-157-3548	12	6
72582	5107979	4030-01-163-2286	15	5
72582	5108436	5310-00-486-3129	12	3
72582	5108918	5360-00-689-8264	16	31
72582	5108919	2815-00-053-8992	16	32
78189	511-041810-01	5310-00-542-0087	87	18
78189	511-041810-01	5310-00-542-0087	89	13
78189	511-041810-01	5310-00-542-0087	155	8
78189	511-041810-01	5310-00-542-0087	156	16
78189	511-041810-01	5310-00-542-0087	492	2
78189	511-041810-01	5310-00-542-0087	496	6
78189	511-041810-01	5310-00-542-0087	500	8
82484	511.019	5930-01-344-3936	68	1
82484	511.055	5930-01-344-7571	68	8
45225	51100	5120-01-357-0743	529	21
75535	51106	3940-01-345-6116	426	2
72582	5111337	2815-00-529-8193	16	21
72582	5111422	3120-00-589-9414	17	18
72582	5111424	3120-00-585-3282	17	17
72582	5113191	4730-01-247-2463	6	8
72582	5113689-12	- - -	6	5
72582	5113825	3805-00-340-7047	15	7
72582	5115163	- - -	106	14
72582	5115214	4730-00-152-6070	24	16
72582	5115572	5325-00-590-1739	17	11
72582	5116485	5365-00-837-8352	17	16
72582	5116485	5365-00-837-8352	54	7
72582	5117005	2815-00-735-4202	9	3
72582	5117071	2010-01-057-0031	34	15
72582	5117082	5310-00-939-1198	363	24
72582	5117082	5310-00-939-1198	381	4
72582	5117082	5310-00-939-1198	393	19
72582	5117155	- - -	34	17
72582	5117156	- - -	34	8
72582	5117231	5330-00-972-8108	20	3
72582	5117243	5330-00-735-4289	17	8

## SECTION IV

TM9-2320-364-24P

(1) ITEM NO	(2) SMR CODE	(3) NSN	(4) CAGEC	(5) PART NUMBER	(6) DESCRIPTION AND USABLE ON CODES (UOC)	(7) QTY
-------------------	--------------------	------------	--------------	-----------------------	--	------------

## CROSS REFERENCE INDEXES

## PART NUMBER INDEX

FSCM	PART NUMBER	STOCK NUMBER	FIGURE NO	ITEM NO
72582	5117254	5330-00-745-7831	24	4
72582	5117269	5330-00-735-4291	23	13
72582	5117332	5330-00-725-2301	2	5
72582	5117344	5340-01-046-1965	7	21
72582	5117362	2590-00-735-4292	15	6
72582	5117535	5330-00-844-2907	24	24
72582	5117562	5310-01-315-3500	16	18
72582	5117563	5340-00-874-8677	16	20
72582	5117564	5315-00-992-0700	16	15
72582	5117700	3120-00-276-1827	35	8
72582	5117727	5310-00-842-7778	35	5
72582	5117733	5340-00-833-0822	8	6
72582	5117734	5330-00-745-7776	8	5
72582	5117786	5330-00-781-7117	50	10
72582	5117920	3040-00-961-9802	10	5
72582	5117972	5310-00-043-0427	53	5
72582	5117984	3120-00-745-7736	17	14
72582	5117989	4710-00-228-3453	50	8
72582	5117993	5330-00-973-1415	50	13
24234	511845	2540-01-153-9444	439	24
72582	5120224 NON-ASBE STOS	5330-01-379-4362	26	6
72582	5120501	3120-00-920-3758	35	10
72582	5121259	2910-00-735-6187	28	7
72582	5121459	5325-00-921-6413	4	2
72582	5121459	5325-00-921-6413	4	8
72582	5121466	5306-00-894-2381	12	14
72582	5121714	5330-01-383-3977	11	1
72582	5121814	5340-00-999-0316	33	11
72582	5121835	5330-00-847-4967	4	9
72582	5122281	5340-00-986-0489	12	17
72582	5122445	3120-00-811-4699	16	3
72582	5123240	5330-00-054-8290	23	15
72582	5123250	5340-00-885-5731	16	30
72582	5123570	5330-00-915-2835	50	30
72582	5123638	5330-01-350-4262	10	9
72582	5123700	3120-00-662-1651	16	5
72582	5123812	5330-01-390-4718	7	25
72582	5123812	5330-01-390-4718	21	8
24234	512400	2540-01-155-4150	439	17
24234	512417	2540-01-156-0558	439	22
72582	5125108	5310-00-785-3961	12	20
72582	5125108	5310-00-785-3961	28	4
72582	5125464	5306-00-898-4367	106	8
72582	5125608	5310-01-209-7979	8	10
72582	5125958	3020-00-054-8315	9	11
72582	5126084	2815-01-081-9234	11	2
72582	5126143	4730-00-745-7741	23	3
72582	5126160	5330-00-458-2325	23	22
72582	5126161	5330-00-458-2324	23	10
72582	5126171	5365-00-250-9954	9	10
72582	5126499	5330-00-736-0228	33	41
72582	5126686	5365-00-886-5967	19	19
72582	5126904	3020-00-537-0153	54	3
72582	5127477	3120-00-140-5143	34	12
72582	5128144	5340-01-090-0733	23	7
72582	5128183	4710-01-083-2027	23	28
72582	5128203	4730-01-083-1750	23	23

## SECTION IV

TM9-2320-364-24P

(1)	(2)	(3)	(4)	(5)	(6)	(7)
ITEM	SMR			PART		
NO	CODE	NSN	CAGEC	NUMBER	DESCRIPTION AND USABLE ON CODES (UOC)	QTY

## CROSS REFERENCE INDEXES

## PART NUMBER INDEX

FSCM	PART NUMBER	STOCK NUMBER	FIGURE NO	ITEM NO
72582	5128204	2940-01-082-3074	23	11
72582	5128640	2815-00-345-6073	16	29
72582	5129101	5305-00-884-4803	16	13
72582	5129101	5305-00-884-4803	16	23
72582	5129867	4720-00-684-0260	106	14
72582	5129919	2815-00-953-2460	7	12
72582	5130134	- - -	18	6
72582	5130135	2815-00-981-1319	18	6
72582	5130488	5307-01-044-7270	36	16
24234	513062	3040-01-247-3225	334	21
72582	5130995	5330-00-980-1546	59	1
72582	5131433	5310-00-023-4492	24	31
72582	5131433	5310-00-023-4492	36	11
24617	5131724	5315-00-089-8807	9	9
72582	5131978	5310-00-995-9679	12	25
72582	5132410	5340-00-231-0941	3	5
72582	5132458	5340-00-159-8753	6	13
72582	5132650	5340-01-048-7743	47	10
72582	5133354	5340-01-157-1763	2	6
72582	5133431	4820-00-944-6249	19	6
72582	5133431	4820-00-944-6249	19	16
79597	513439	5330-01-384-9330	454	23
72582	5134456	2815-00-905-7917	19	4
72582	5134477	5360-00-930-3264	19	5
72582	5136241	5340-01-062-2226	50	19
72582	5136678	5330-00-198-7953	113	6
72582	5137275	5310-01-209-7978	12	30
72582	5137620	5340-01-114-5623	36	18
72582	5138619	5310-00-023-4457	12	11
72582	5138646	5340-00-231-1990	3	4
72582	5138659	5330-00-769-4882	3	2
72582	5139988	5340-01-144-1937	3	6
72582	5139989	5340-00-255-4423	3	7
72582	5141367	5310-01-340-3936	17	25
72582	5141468	5365-01-058-5222	34	22
72582	5141530	4720-01-336-8156	BULK	6
72582	5141530-2	- - -	50	7
72582	5141605	2815-01-058-0260	34	21
72582	5141661	2815-00-961-9805	10	10
72582	5141773	3010-00-730-6356	17	22
24234	514210	2510-01-288-9803	440	13
72582	5142412	3040-01-084-0464	34	7
72582	5142412	3040-01-084-0464	34	18
72582	5143999	4730-00-080-5799	24	5
72582	5144186	5340-00-159-8754	6	2
72582	5144629	5340-01-339-4102	36	7
72582	5144846	3120-00-091-4679	14	7
72582	5144857	5360-01-087-3016	19	17
72582	5144888	2815-01-082-2503	54	4
72582	5144901	5330-01-054-2399	4	10
72582	5145092	5306-00-869-2868	17	23
72582	5145581	5330-00-222-0801	52	6
72582	5146049	5365-01-059-3438	34	25
72582	5146254	3020-00-181-8107	53	15
72582	5146308	5342-01-082-2504	12	36
72582	5146310	5342-01-081-9233	12	35
72582	5146410	5340-01-084-1851	113	3
72582	5146490	6680-01-085-0319	33	32

## SECTION IV

TM9-2320-364-24P

(1) ITEM NO	(2) SMR CODE	(3) NSN	(4) CAGEC	(5) PART NUMBER	(6) DESCRIPTION AND USABLE ON CODES (UOC)	(7) QTY
-------------------	--------------------	------------	--------------	-----------------------	--	------------

## CROSS REFERENCE INDEXES

## PART NUMBER INDEX

FSCM	PART NUMBER	STOCK NUMBER	FIGURE NO	ITEM NO
72582	5146497	3120-01-082-2150	3	9
72582	5146521	2815-01-082-2133	33	34
72582	5147147	2815-01-058-3676	34	31
72582	5147149	5305-01-165-3265	34	32
72582	5148171	2910-01-079-3494	44	4
72582	5148310	5310-01-084-2432	7	9
72582	5148324	5306-01-083-9374	7	10
72582	5148373	5306-00-514-6973	14	8
72582	5148429	2815-01-085-1904	26	1
72582	5148472	2815-01-036-8685	16	2
72582	5148475	2815-00-564-7192	16	2
72582	5148480	5305-01-058-5319	23	6
72582	5148490	2815-01-055-7659	7	18
72582	5148491	2815-01-160-8271	16	14
72582	5148501	2815-01-058-0254	8	2
72582	5148502	5365-01-062-0943	7	1
72582	5148615	3120-01-055-8760	7	19
72582	5148794	5305-01-058-5320	34	27
72582	5148810	5330-01-058-0585	35	18
72582	5149154	5325-01-015-5414	37	15
72582	5149162	2835-01-015-5418	37	5
72582	5149163	2835-01-015-5419	37	4
72582	5149407	2930-01-143-1352	KITS	
72582	5149643	5330-01-147-8708	KITS	
72582	5149771	2815-01-062-0855	16	16
72582	5149878	2815-01-132-7298	7	11
72582	5150087	5310-00-274-4658	17	1
72582	5150087	5310-00-274-4658	54	1
72582	5150193	5330-00-212-6290	29	6
72582	5150216	3040-00-231-0056	34	10
72582	5150230	5310-00-959-8296	10	16
72582	5150268	5340-00-363-7981	7	26
72582	5150303	5365-00-282-5031	16	33
72582	5150311	3120-00-661-7616	16	7
72582	5150312	5340-00-662-9735	16	6
72582	5150314	5315-00-662-9093	16	4
72582	5150318	3120-00-661-7640	16	3
72582	5150372	5365-00-597-7422	34	23
72582	5150542	5315-00-241-7523	34	4
72582	5150855	5365-00-597-7423	34	23
24617	5150856	5365-00-597-7424	34	23
72582	5151272	5340-00-841-9141	16	10
72582	5151430	4730-00-947-4290	22	18
72582	5151444	5315-00-423-4861	18	7
72582	5151576	5315-00-524-7660	5	13
72582	5151601	5310-00-270-7111	16	12
72582	5151601	5310-00-270-7111	16	24
72582	5151601	5310-00-270-7111	16	34
72582	5153938	5365-00-364-3329	34	23
72582	5154319	5315-00-241-7484	5	14
72582	5154453	5365-00-142-1775	7	3
72582	5154669	5340-00-363-8009	12	15
45152	51547AX	5365-01-290-7408	246	35
45152	51547AX	5365-01-290-7408	247	30
45152	51550AX	4730-01-361-3937	236	17
72582	5157930	5310-00-220-6583	9	18
72582	5159714	5310-00-999-0424	33	3
72582	5162712	4320-00-509-2727	23	21

## SECTION IV

TM9-2320-364-24P

(1) ITEM NO	(2) SMR CODE	(3) NSN	(4) CAGEC	(5) PART NUMBER	(6) DESCRIPTION AND USABLE ON CODES (UOC)	(7) QTY
-------------------	--------------------	------------	--------------	-----------------------	--	------------

## CROSS REFERENCE INDEXES

## PART NUMBER INDEX

FSCM	PART NUMBER	STOCK NUMBER	FIGURE NO	ITEM NO
72582	5162892	2590-01-021-6014	22	12
72582	5170450	3040-00-689-3029	17	21
72582	5172734	3040-00-692-4152	17	20
72582	5172874	2910-00-119-2687	7	16
72582	5173022	5340-00-922-2030	41	17
72582	5173364	5365-00-367-7299	33	39
72582	5175641	5315-00-829-0381	9	22
72582	5176998	3110-00-470-0938	18	8
72582	5177769	5310-00-209-1543	17	2
72582	5177769	5310-00-209-1543	54	2
72582	5177777	2815-00-080-6543	24	18
72582	5177786	5330-00-961-9801	10	18
72582	5178976	2815-00-900-2650	7	8
72582	5180250	5340-00-792-9020	14	6
72582	5183323	5365-00-377-2888	23	17
24617	5183476	5330-00-171-8763	7	29
0EJ14	51838	2590-01-344-8257	416	1
72582	5185318	5365-00-377-2889	23	17
72582	5185319	5365-00-377-2887	23	17
72582	5188224	5306-01-278-3729	12	21
72582	5189292	4730-00-028-7021	106	16
72582	5196026	3120-00-843-6994	17	13
72582	5196321	3020-00-591-8122	34	24
72582	5197583	5330-00-930-3254	37	12
72582	5198049	5365-00-930-3257	37	17
72582	5198558	4730-00-495-6284	29	3
72582	5198936	5365-01-016-0443	37	21
72582	5198988	5310-00-153-2717	37	19
72582	5199579	4730-01-028-5038	40	4
72582	5199579	4730-01-028-5038	40	8
72582	5199579	4730-01-028-5038	40	12
72582	5199579	4730-01-028-5038	40	18
72582	5199579	4730-01-028-5038	41	9
72582	5199583	4730-01-098-4902	41	10
72582	5199588	4730-00-233-9988	40	5
72582	5199588	4730-00-233-9988	40	9
72582	5199588	4730-00-233-9988	40	13
72582	5199588	4730-00-233-9988	40	19
72582	5199674	5330-01-053-1845	KITS	
72582	5199735	2910-01-024-9238	29	5
20076	52-49524-00	5310-01-348-8316	270	10
20076	52-49529-00	5331-01-348-8331	270	8
72582	5234224	- - -	28	11
72582	5234775	2910-01-336-8213	28	8
72582	5234813	- - -	28	12
72582	5234867	- - -	28	13
72582	5234878	- - -	28	10
72582	5234898	- - -	28	9
72582	5234934	2920-01-408-8145	KITS	
60038	52400	3110-00-100-3621	188	15
56501	5262	5330-00-588-0892	87	28
56501	5262	5330-00-588-0892	89	10
60038	52638	3110-00-100-0596	183	37
35510	52720	5977-01-155-7352	60	12
45152	52843-A	5305-00-071-2515	252	6
06046	530K1-48788	6680-01-369-0591	64	6
78422	5340910	5310-01-280-6538	102	4
78422	5340920	5305-01-280-6631	102	6



## SECTION IV

TM9-2320-364-24P

(1)	(2)	(3)	(4)	(5)	(6)	(7)
ITEM	SMR			PART		
NO	CODE	NSN	CAGEC	NUMBER	DESCRIPTION AND USABLE ON CODES (UOC)	QTY

## CROSS REFERENCE INDEXES

## PART NUMBER INDEX

FSCM	PART NUMBER	STOCK NUMBER	FIGURE NO	ITEM NO
39428	5346K12	4730-01-328-2272	241	7
45152	53733AX	5360-01-145-4724	183	21
96151	5389-2	5306-01-118-0276	376	13
45152	54067AX	5305-01-150-8714	430	1
45152	54067AX	5305-01-150-8714	522	7
45152	54071AX	4730-01-154-6404	251	13
45152	54396AX	5360-01-086-1419	189	3
45152	54396AX	5360-01-086-1419	189	10
98624	545CYD	5305-01-368-3708	39	4
13548	5494	- - -	95	7
13548	5494	- - -	96	5
13548	5494	- - -	98	17
13548	5494	- - -	99	4
45152	55019CX	3040-01-145-0531	183	14
45152	55026BX	5365-01-330-2223	184	6
45152	55027BX	5365-01-332-2150	184	10
45152	55028BX	5365-01-330-6435	184	8
45152	55042CX	2520-01-144-8603	189	12
45152	55062BX	3120-01-344-3907	188	3
45152	55075AX	5315-01-081-2925	183	9
45152	55084BX	5365-01-081-5323	183	4
45152	55085-B	5365-01-081-9747	183	5
45152	55086-B	5365-01-081-9748	183	6
45152	55141-B	5365-01-344-5957	183	34
45152	55142-B	5365-01-344-5956	183	33
45152	55143-B	5365-01-344-5960	183	35
79470	5515X8	4730-00-917-4794	465	4
78222	5518181	2530-01-335-7776	KITS	
33323	5541261	5330-01-344-0581	KITS	
78222	5541271	3120-01-385-3491	KITS	
78222	5541281	- - -	293	7
78222	5541531	2520-01-344-5752	KITS	
78222	5542341	2530-01-447-1461	KITS	
45152	55517AX	5310-01-152-0553	519	17
45152	55521AX	5305-01-274-1097	1	8
45152	55521AX	5305-01-274-1097	57	16
45152	55521AX	5305-01-274-1097	57	19
01634	5574895	5330-01-054-1522	19	18
34623	5597249	5945-01-266-4593	87	15
34623	5597249	5945-01-266-4593	123	2
34623	5597249	5945-01-266-4593	490	16
34623	5597249	5945-01-266-4593	501	2
86928	5610-334-30	5310-01-283-4643	412	20
64575	5622460000	5340-01-352-7652	384	14
28158	56554-000	5365-01-430-8828	323	12
28158	56554-000	5365-01-430-8828	325	14
45152	56929AX	4820-00-436-3033	268	10
10001	57A144B67-1	4730-00-392-2974	523	23
19207	57K3143	2815-01-366-3280	1	1
19207	57K3144	2520-01-370-7445	164	1
19207	57K3145	2520-01-370-7444	181	1
35510	57022	5340-01-127-5636	60	22
78422	5706110	5940-01-370-2446	102	9
19204	572929	5999-00-057-2929	95	28
19204	572929	5999-00-057-2929	122	24
19204	572929	5999-00-057-2929	132	6
19204	572929	5999-00-057-2929	438	4
78422	5741680	5935-01-364-4706	102	13

## SECTION IV

TM9-2320-364-24P

(1) ITEM NO	(2) SMR CODE	(3) NSN	(4) CAGEC	(5) PART NUMBER	(6) DESCRIPTION AND USABLE ON CODES (UOC)	(7) QTY
-------------------	--------------------	------------	--------------	-----------------------	--	------------

## CROSS REFERENCE INDEXES

## PART NUMBER INDEX

FSCM	PART NUMBER	STOCK NUMBER	FIGURE NO	ITEM NO
79597	576601	- - -	454	25
62983	576842	5342-01-233-1281	454	21
96151	5777	5305-00-491-5995	376	1
99688	57972	5340-01-193-9654	439	32
06046	580S2-48789	6680-01-366-3125	64	4
45152	58368AX	5305-01-167-0288	344	17
99688	58661	5325-01-197-1547	440	14
99688	58668	5355-01-167-4114	440	16
99688	58701	9320-01-085-2889	439	30
35510	58754	5305-00-450-0463	56	10
79597	589332	5330-01-372-5634	454	3
82484	59L-508	7690-01-383-6525	67	21
82484	59L.014	7690-01-390-7303	67	11
82484	59L.015	6210-01-354-7393	67	2
82484	59L.158	6220-01-369-9848	67	1
82484	59L.226	6210-01-354-7387	67	19
82484	59L.232	6210-01-354-5265	67	15
82484	59L.233	6210-01-354-5264	67	14
82484	59L.234	6210-01-354-5266	67	16
82484	59L.235	6210-01-354-5271	526	20
82484	59L.238	6210-01-354-5262	67	4
82484	59L.239	6210-01-354-7392	67	22
82484	59L.240	6210-01-354-5267	67	9
82484	59L.256	6210-01-354-5272	524	3
82484	59L.257	6220-01-369-9851	67	27
82484	59L.258	6220-01-369-9849	67	29
82484	59L.259	6220-01-386-5150	67	8
82484	59L.260	6220-01-368-6879	67	24
82484	59L.261	6220-01-369-9852	67	25
82484	59L.262	6220-01-369-9850	67	28
82484	59L.263	6220-01-386-4832	67	10
82484	59L.265	6220-01-368-6878	67	3
82484	59L.309	6210-01-365-4482	68	9
82484	59L.310	7690-01-384-5206	68	10
82484	59L.311	7690-01-384-5168	67	26
82484	59L.312	6210-01-368-3186	63	8
82484	59L.312	6210-01-368-3186	68	4
82484	59L.411	6220-01-369-9847	67	23
82484	59L.426	6220-01-390-6992	67	12
82484	59L.427	6210-01-354-5263	67	13
82484	59L.430	6210-01-354-7388	67	18
82484	59L.431	6210-01-354-7389	67	17
82484	59L.497	6210-01-354-5269	67	6
82484	59L.498	6210-01-354-5270	67	20
82484	59L.506	6220-01-368-6877	67	5
45152	59028AX	5305-00-052-5918	520	3
45152	59030AX	5305-00-984-6210	58	23
45152	59030AX	5305-00-984-6210	95	32
45152	59030AX	5305-00-984-6210	104	14
45152	59030AX	5305-00-984-6210	118	2
45152	59030AX	5305-00-984-6210	125	17
45152	59030AX	5305-00-984-6210	133	20
45152	59030AX	5305-00-984-6210	347	8
45152	59030AX	5305-00-984-6210	349	18
45152	59031AX	5305-01-249-8564	58	7
45152	59031AX	5305-01-249-8564	58	46
45152	59031AX	5305-01-249-8564	98	23
45152	59031AX	5305-01-249-8564	123	5

## SECTION IV

TM9-2320-364-24P

(1) ITEM NO	(2) SMR CODE	(3) NSN	(4) CAGEC	(5) PART NUMBER	(6) DESCRIPTION AND USABLE ON CODES (UOC)	(7) QTY
-------------------	--------------------	------------	--------------	-----------------------	--	------------

## CROSS REFERENCE INDEXES

## PART NUMBER INDEX

FSCM	PART NUMBER	STOCK NUMBER	FIGURE NO	ITEM NO
45152	59031AX	5305-01-249-8564	337	5
45152	59031AX	5305-01-249-8564	339	16
45152	59031AX	5305-01-249-8564	341	8
45152	59031AX	5305-01-249-8564	361	1
45152	59031AX	5305-01-249-8564	508	2
35510	59040	5310-01-336-6686	56	45
35510	59225	5310-00-451-0631	56	12
35510	59234	3110-00-451-1534	56	9
35510	5955	5310-00-508-5439	60	44
82484	596 620	7690-01-292-9726	63	9
82484	596 620	7690-01-292-9726	67	7
82484	596 650	6220-01-357-9507	490	19
82484	596.289	5940-01-361-8257	69	2
82484	596.289	5940-01-361-8257	131	2
82484	596.289	5940-01-361-8257	133	16
82484	596.289	5940-01-361-8257	490	10
45152	59745AX	5330-00-770-0707	BULK	51
45152	59745AX-040	- - -	348	5
45152	59745AX-055	- - -	349	5
45152	59747AX	5330-01-267-7542	BULK	52
45152	59747AX-040	- - -	348	3
45152	59747AX-055	- - -	349	7
45152	59808BX	5365-01-156-0026	330	4
45152	59808BX	5365-01-156-0026	331	3
45152	59808BX	5365-01-156-0026	332	3
45152	59899AX	5340-01-145-3255	189	23
45152	59902AX	5365-01-143-6445	189	5
45152	59903AX	5365-01-144-7377	189	8
45152	59965AX	5365-01-363-2900	519	14
35510	59982S	5310-00-429-3156	56	43
45152	59997AX	5930-01-072-3952	105	15
12361	6-033-000380	5340-01-353-7066	381	12
12361	6-033-000381	5340-01-353-7065	381	3
12361	6-033-000409	5340-01-353-7064	381	17
7M196	6-059-000238	5315-01-202-9069	411	24
12361	6-086-000812	5310-01-209-7254	365	19
12361	6-086-001114	3940-01-370-7969	411	6
12361	6-086-001196	5310-01-354-6610	363	32
12361	6-086-001196	5310-01-354-6610	364	29
12361	6-086-001206	3940-01-355-9712	411	31
12361	6-086-001207	5365-01-353-6918	381	13
12361	6-086-001208	5365-01-353-6917	381	18
12361	6-099-000518	5305-01-203-0222	411	3
12361	6-099-000577	5306-01-352-1954	364	4
12361	6-099-001134	5306-01-394-5385	366	8
12361	6-099-001134	5306-01-394-5385	382	4
12361	6-099-001134	5306-01-394-5385	411	30
81337	6-1-2248	9905-00-565-6267	445	1
12361	6-176-000614	5975-01-364-2051	77	1
12361	6-188-000174	3040-01-354-8235	374	32
12361	6-199-001672	3120-01-204-2202	363	18
12361	6-199-001672	3120-01-204-2202	366	7
12361	6-199-001672	3120-01-204-2202	382	3
12361	6-199-001672	3120-01-204-2202	411	29
12361	6-199-002611	3120-01-373-0901	374	7
12361	6-200-040306	3120-01-357-0864	83	2
12361	6-200-050303	3120-01-354-0105	363	3
12361	6-200-080809	3120-01-353-2636	365	3

## SECTION IV

TM9-2320-364-24P

(1) ITEM NO	(2) SMR CODE	(3) NSN	(4) CAGEC	(5) PART NUMBER	(6) DESCRIPTION AND USABLE ON CODES (UOC)	(7) QTY
-------------------	--------------------	------------	--------------	-----------------------	--	------------

## CROSS REFERENCE INDEXES

## PART NUMBER INDEX

FSCM	PART NUMBER	STOCK NUMBER	FIGURE NO	ITEM NO
12361	6-200-200802	3120-01-203-0043	393	11
12361	6-246-001484	6150-01-413-3486	81	13
12361	6-246-001485	6150-01-413-3484	81	2
12361	6-246-001486	6150-01-413-3485	81	16
12361	6-246-002213	6150-01-413-3488	81	5
12361	6-246-002214	6150-01-413-3487	81	9
12361	6-246-002313	6150-01-413-8381	81	20
12361	6-246-002585	4010-01-352-9900	362	2
12361	6-246-002727	6150-01-413-3491	80	9
12361	6-246-002728	6150-01-413-7951	80	1
12361	6-246-002729	6150-01-413-3489	82	1
12361	6-258-000376	5340-01-178-7447	393	13
12361	6-258-000661	5340-01-206-2224	380	1
12361	6-258-001449	5340-01-368-7274	412	30
95019	6-3-2551X	2520-00-114-3294	193	6
95019	6-3-2651X	2520-01-267-8757	193	6
12361	6-300-000986	5340-01-363-4301	392	13
12361	6-300-000987	5340-01-365-4794	392	12
12361	6-352-000849	5930-01-394-8403	412	2
12361	6-356-000720	5961-01-369-4341	77	16
12361	6-364-001328	4730-01-213-7977	374	15
12361	6-372-001332	5365-01-169-5434	394	11
12361	6-372-003334	3040-01-353-0672	371	4
12361	6-372-003339	3040-01-355-3122	370	25
12361	6-372-003340	4310-01-351-8223	371	18
12361	6-372-003343	4310-01-353-8535	369	19
12361	6-372-003387	4320-01-351-8226	427	3
12361	6-372-003389	3040-01-352-0044	427	7
12361	6-372-003441	3040-01-352-9125	371	1
12361	6-372-003657	3040-01-354-5476	370	1
12361	6-372-003658	3040-01-354-5474	370	8
12361	6-372-003659	3040-01-354-5475	370	1
12361	6-372-003660	3040-01-354-9184	370	8
12361	6-372-003662	- - -	369	11
12361	6-372-003664	2540-01-352-3788	427	1
12361	6-372-004546	3040-01-355-3113	369	1
72447	6-4-6761-1X	2520-01-339-4459	181	6
12361	6-400-000161	2530-01-354-8237	374	10
12361	6-400-000162	2530-01-354-8236	374	17
12361	6-490-000091	3020-01-200-4369	393	12
7H161	6-5-228X	- - -	193	10
12361	6-512-001966	6150-01-360-1514	412	26
12361	6-539-000119	2540-01-352-2432	411	23
12361	6-547-000157	2530-01-268-8912	380	19
12361	6-547-000164	3130-01-208-7055	380	10
12361	6-547-000165	3040-01-193-1758	374	26
12361	6-547-000207	3040-01-355-0557	374	6
81343	6-6 0010101B	4730-00-949-8694	39	26
81343	6-6 120202BA	4730-00-289-0155	227	3
81343	6-6 120202BA	4730-00-289-0155	229	4
81343	6-6 120202BA	4730-00-289-0155	231	27
81343	6-6-6-120425BA	4730-01-095-5833	493	10
72447	6-60-406	- - -	193	2
12361	6-637-055-002	- - -	362	5
12361	6-637-055-010	- - -	362	4
12361	6-650-030240	4730-01-354-2644	393	8
12361	6-650-030320	4730-01-351-5869	393	4
12361	6-659-000271	5310-01-355-4201	364	8

## SECTION IV

TM9-2320-364-24P

(1)	(2)	(3)	(4)	(5)	(6)	(7)
ITEM	SMR			PART		
NO	CODE	NSN	CAGEC	NUMBER	DESCRIPTION AND USABLE ON CODES (UOC)	QTY

## CROSS REFERENCE INDEXES

## PART NUMBER INDEX

FSCM	PART NUMBER	STOCK NUMBER	FIGURE NO	ITEM NO
12361	6-671-000301	2590-01-352-2336	367	5
12361	6-671-000302	2530-01-351-5914	367	25
12361	6-671-000303	2590-01-352-2337	368	5
12361	6-671-000304	2590-01-352-2338	368	28
12361	6-671-000305	2530-01-351-5915	368	21
12361	6-671-000306	2590-01-354-8240	365	13
12361	6-671-000306	2590-01-354-8240	366	4
12361	6-671-000307	2590-01-354-5442	364	19
12361	6-671-000308	2590-01-354-5443	364	12
12361	6-671-000362	2590-01-352-2339	363	35
12361	6-671-000362	2590-01-352-2339	364	26
12361	6-671-000362	2590-01-352-2339	365	16
12361	6-671-000921	2590-01-386-4397	381	25
12361	6-689-000801	5315-01-351-5694	428	6
12361	6-689-000963	5315-01-352-3510	363	16
12361	6-689-000964	5315-01-352-3509	364	32
12361	6-689-001021	5315-01-353-9072	368	23
12361	6-689-001022	5315-01-352-2817	367	23
12361	6-689-001058	5315-01-352-3511	366	6
12361	6-689-001122	5315-01-352-3512	411	25
12361	6-689-001741	5315-01-385-3783	381	21
12361	6-701-000183	2530-01-199-9724	380	17
12361	6-701-000308	4310-01-355-0608	427	15
12361	6-701-000396	3040-01-354-9152	370	13
12361	6-701-000956	4310-01-364-1613	369	25
12361	6-705-007126	5365-01-171-6458	394	9
12361	6-705-007946	5365-01-171-6459	394	7
12361	6-705-010376	5365-01-203-8424	362	12
12361	6-705-010742	5365-01-204-5493	363	33
12361	6-705-010742	5365-01-204-5493	364	30
12361	6-705-010742	5365-01-204-5493	365	20
12361	6-705-012857	3040-01-353-8566	371	17
12361	6-705-012869	3040-01-355-9172	369	17
12361	6-705-012985	5365-01-352-2763	393	17
12361	6-705-014470	5340-01-412-8766	392	15
12361	6-718-000549	3020-01-352-6178	367	14
12361	6-718-000550	3020-01-355-6241	364	15
12361	6-718-000552	3020-01-352-3851	368	8
12361	6-718-000553	3020-01-353-0776	367	3
12361	6-718-000572	3020-01-352-9177	366	13
12361	6-718-000572	3020-01-352-9177	411	11
95019	6-73-209	5305-01-421-4222	193	8
7H161	6-73-412	5305-01-340-9853	193	12
12361	6-734-000131	3010-01-354-9233	393	9
12361	6-750-000681	5945-01-351-8313	77	3
12361	6-768-002396	3040-01-354-9153	370	27
12361	6-768-002401	5340-01-353-6731	369	28
12361	6-768-002467	3040-01-353-0640	371	14
12361	6-768-002527	3040-01-352-0043	427	27
12361	6-772-000232	3120-01-354-8753	381	9
12361	6-772-000757	3120-01-386-6459	381	27
12361	6-794-000557	5330-01-196-6757	374	25
81343	6-8 120202BA	4730-00-143-9282	222	6
81343	6-8 120202BA	4730-00-143-9282	247	13
81343	6-8 120202BA	4730-00-143-9282	250	5
81343	6-8 120202BA	4730-00-143-9282	251	11
81343	6-8 120202BA	4730-00-143-9282	253	2
12361	6-810-001897	3040-01-199-7951	380	5

## SECTION IV

TM9-2320-364-24P

(1) ITEM NO	(2) SMR CODE	(3) NSN	(4) CAGEC	(5) PART NUMBER	(6) DESCRIPTION AND USABLE ON CODES (UOC)	(7) QTY
-------------------	--------------------	------------	--------------	-----------------------	--	------------

## CROSS REFERENCE INDEXES

## PART NUMBER INDEX

FSCM	PART NUMBER	STOCK NUMBER	FIGURE NO	ITEM NO
12361	6-810-001902	3040-01-200-5631	375	14
12361	6-810-002152	3040-01-361-5138	363	22
12361	6-810-002159	3040-01-354-9062	382	5
12361	6-810-002160	3040-01-355-5595	382	12
12361	6-810-002186	3040-01-355-0527	363	21
12361	6-810-002274	3040-01-353-8504	381	15
12361	6-814-000267	5340-01-382-1961	411	17
72447	6-82-1171-6	- - -	193	2
12361	6-850-000784	5975-01-358-0158	448	8
12361	6-850-000809	5999-01-395-1499	83	7
12361	6-872-001403	6150-01-398-0223	79	5
12361	6-872-001404	6150-01-395-0607	79	1
12361	6-872-001422	5930-01-363-4605	84	1
12361	6-910-011469	5365-01-352-1227	427	12
12361	6-910-012409	5365-01-351-9469	411	10
12361	6-910-012426	5365-01-354-0283	370	18
12361	6-910-012455	5340-01-356-3133	381	2
12361	6-910-012456	5365-01-353-6950	381	11
12361	6-949-000516	5310-01-203-0249	382	7
12361	6-949-000578	5310-01-353-3645	365	9
12361	6-949-000632	5310-01-355-4853	381	7
12361	6-958-000015	4030-01-210-4898	374	16
12361	6-958-000017	2540-01-352-2438	393	33
12361	6-974-001705	2590-01-354-9107	374	1
72447	6.3-86-18	5340-01-174-7459	193	5
72447	6.5-3-1371X	- - -	193	6
95019	6.5-4-2561	2520-01-080-8321	181	2
72447	6.5-4-3361-1	2520-01-354-9237	164	7
72447	6.5-4-3711-1X	2520-01-344-9377	181	8
72447	6.5-5-138X	- - -	193	10
72447	6.5-6-158X	- - -	193	7
72447	6.5-6-208X	- - -	193	3
72447	6.5-60-66-923	- - -	193	2
72447	6.5-60-73	- - -	193	2
7H161	6.5-70-89	5340-01-292-3904	193	13
72447	6.5-86-38	5330-01-292-9536	193	5
30780	6HP50NS	5365-00-031-2247	397	9
30780	6HP50NS	5365-00-031-2247	400	8
04055	6TLFP	6140-01-431-1172	116	17
2X949	60 050 018-KD	5340-01-288-1372	306	7
83259	600-015-9-16	5330-00-171-8358	403	12
45152	60009AX	9905-01-144-7860	183	30
12361	600111	4720-01-413-2590	387	7
30226	600160	5365-01-355-5422	434	6
30226	600503	5310-01-355-5077	434	7
09990	60059-72	4820-01-352-2223	384	28
09990	60059-83	4810-01-352-2264	384	33
45152	60071AX	5305-01-346-3693	262	8
30226	602241	2540-01-354-5617	434	15
00779	60249-2	5940-01-364-2816	69	7
00779	60249-2	5940-01-364-2816	119	1
00779	60249-2	5940-01-364-2816	131	6
00779	60253-2	5940-01-353-6476	490	8
00779	60253-2	5940-01-353-6476	501	13
35510	60263	4730-01-187-3645	60	68
00779	60279-1	5940-00-843-1550	120	17
00779	60279-1	5940-00-843-1550	122	20
00779	603314-4	5970-01-342-1742	102	25

## SECTION IV

TM9-2320-364-24P

(1)	(2)	(3)	(4)	(5)	(6)	(7)
ITEM	SMR			PART		
NO	CODE	NSN	CAGEC	NUMBER	DESCRIPTION AND USABLE ON CODES (UOC)	QTY

## CROSS REFERENCE INDEXES

## PART NUMBER INDEX

FSCM	PART NUMBER	STOCK NUMBER	FIGURE NO	ITEM NO
30226	603561	2540-01-354-5614	434	13
30226	603563	2540-01-354-5615	434	14
96151	60539	5330-01-302-2413	KITS	
09990	60547-04	4820-01-352-2399	384	11
45152	60580AX-060	- - -	15	20
15434	60598	5310-00-663-7617	24	20
78357	60679-19-01-01	- - -	393	28
78357	60681-49-14-01	- - -	393	22
78357	60684-19-01-01	- - -	393	24
45152	60697AX	5305-01-194-8469	317	2
45152	60697AX	5305-01-194-8469	318	6
45152	60861A	5310-01-061-5678	49	21
45152	60861A	5310-01-061-5678	182	12
45152	60861A	5310-01-061-5678	306	24
45152	60861A	5310-01-061-5678	330	10
45152	60861A	5310-01-061-5678	331	7
45152	60861A	5310-01-061-5678	332	11
45152	60861A	5310-01-061-5678	518	2
00779	61198-1	5940-00-432-2660	122	4
00779	61198-1	5940-00-432-2660	150	3
00779	61198-1	5940-00-432-2660	150	17
78422	6141360	5340-01-363-9148	102	5
45152	615FX	4730-01-217-1115	319	2
45152	615FX	4730-01-217-1115	323	4
45152	615FX	4730-01-217-1115	325	4
45152	615FX	4730-01-217-1115	453	5
45152	615FX	4730-01-217-1115	462	16
45152	615FX	4730-01-217-1115	472	15
45152	615FX	4730-01-217-1115	504	18
45152	615FX	4730-01-217-1115	510	7
45152	615FX	4730-01-217-1115	511	11
06504	6154X	2910-01-408-1530	30	2
96151	616	4320-00-114-0953	376	18
56442	616G4	5310-00-350-2655	94	7
45152	61678AX	5305-00-757-8122	356	19
45152	61856BX	5340-01-155-8551	43	40
93061	62ANBH-4	4730-01-349-7765	272	3
93061	62ANBH-4	4730-01-349-7765	273	4
93061	62NBH-6	4730-01-349-7764	223	19
93061	62NBH-6	4730-01-349-7764	225	22
93061	62NBH-6	4730-01-349-7764	231	14
99688	62028	5310-01-162-2515	440	18
45152	62047AX	5305-01-358-9251	55	27
45152	62047AX	5305-01-358-9251	454	28
45152	62049AX	5305-00-938-1539	1	6
00779	62090-1	5940-01-394-4065	122	21
99688	62218	5310-01-159-8264	439	28
99688	62229	5310-01-161-7308	440	12
45152	6227TRS	5120-01-383-7878	529	2
45152	62411AX	5306-01-344-6714	332	19
96652	63-02	5315-01-215-7505	515	102
10129	63-02884	5310-01-372-6351	396	38
24161	63SB2	4720-01-349-7351	32	3
45152	630KH15	5325-01-107-7100	439	12
45152	63216AX	5307-01-145-1644	189	20
45152	63219CX	3040-01-144-8218	189	21
60038	633	3110-00-100-0333	183	7
91816	6332	5365-01-260-6003	25	9

## SECTION IV

TM9-2320-364-24P

(1) ITEM NO	(2) SMR CODE	(3) NSN	(4) CAGEC	(5) PART NUMBER	(6) DESCRIPTION AND USABLE ON CODES (UOC)	(7) QTY
-------------------	--------------------	------------	--------------	-----------------------	--	------------

## CROSS REFERENCE INDEXES

## PART NUMBER INDEX

FSCM	PART NUMBER	STOCK NUMBER	FIGURE NO	ITEM NO
91816	6332	5365-01-260-6003	298	8
58499	6372	5977-01-014-7438	56	52
39428	6384K369	- - -	503	31
60038	641	3110-00-100-0661	184	5
45152	64209CX	2520-01-144-7307	189	7
35510	6423	5305-01-335-9964	56	16
70040	6463694	5930-00-503-1836	105	14
45152	64817AX	5305-01-355-1427	453	40
45152	64845BX	5935-01-339-8138	317	13
10129	65-02842	- - -	369	4
10129	65-02842	- - -	371	8
10129	65-02842	- - -	377	13
10129	65-02842	- - -	396	34
10129	65-02842	- - -	427	22
10129	65-02842	- - -	427	29
45152	65058AX-024	- - -	39	42
45152	65058AX-036	- - -	43	34
99688	65158	5905-01-154-2354	439	5
70485	653	5325-00-119-8479	346	15
70485	653	5325-00-119-8479	347	7
70485	653	5325-00-119-8479	440	28
70485	653	5325-00-119-8479	526	2
09393	6540-00082	6680-01-360-3835	481	4
19207	6566675	2590-00-473-6331	527	5
45152	65969AX	9905-01-234-2923	450	4
93061	66NTA-8-6	4730-01-134-6994	254	19
45152	66295AX	4010-01-153-9403	322	10
45152	66335AX	4820-01-167-7027	245	21
45152	66335AX	4820-01-167-7027	246	27
45152	66335AX	4820-01-167-7027	247	22
45152	66345AX	5305-00-225-3842	438	14
00779	66358-5	5999-01-368-5292	126	17
45152	66409AX	4730-01-056-8125	297	10
64386	67D794	2540-01-152-7764	117	15
64386	67D794	2540-01-152-7764	340	22
64386	67D794	2540-01-152-7764	359	3
64386	67D794	2540-01-152-7764	361	2
73342	6703138	2520-01-089-8469	162	6
73342	6703169	3110-00-620-3818	174	18
72582	6750186	5330-00-537-2388	162	5
73342	6750468	3010-00-374-4940	13	5
73342	6750924	5325-00-582-2650	167	8
73342	6751516	2520-00-374-4950	13	4
73342	6753364	2520-00-887-5522	13	7
73342	6758740	5330-00-582-0456	163	2
73342	6758779	5325-00-582-2641	163	14
73342	6768544	5360-00-679-7009	174	31
73342	6768544	5360-00-679-7009	176	4
73342	6769580	4710-00-124-5737	167	6
73342	6769636	5310-00-776-7670	163	26
73342	6770492	5330-00-999-3760	163	1
73342	6771070	3110-00-916-4286	163	18
73342	6771084	3020-01-095-5658	177	4
73342	6771851	4320-00-999-3637	163	15
73342	6772182	5310-01-228-6394	164	8
73342	6772293	3020-00-999-3711	163	13
73342	6772321	5330-00-999-3754	177	9
73342	6772552	5315-00-402-0421	163	6



## SECTION IV

TM9-2320-364-24P

(1) ITEM NO	(2) SMR CODE	(3) NSN	(4) CAGEC	(5) PART NUMBER	(6) DESCRIPTION AND USABLE ON CODES (UOC)	(7) QTY
-------------------	--------------------	------------	--------------	-----------------------	--	------------

## CROSS REFERENCE INDEXES

## PART NUMBER INDEX

FSCM	PART NUMBER	STOCK NUMBER	FIGURE NO	ITEM NO
73342	6773311	5330-00-999-3752	167	9
73342	6774322	2520-00-919-7240	165	3
73342	6774565	2520-00-914-4680	179	1
73342	6777231	5365-01-087-8729	168	13
93061	68NTA-12-8	4730-01-108-6410	245	18
93061	68NTA-6-8	4730-01-096-9127	251	14
93061	68NTA-6-8	4730-01-096-9127	268	9
45152	68010BX	5365-01-147-5642	182	14
37492	68028250-X	2510-01-345-0630	326	5
45152	68099AX	5305-01-150-7735	59	3
98624	681-A	5330-01-398-6304	38	6
73342	6831656	5360-00-211-9547	169	5
73342	6831656	5360-00-211-9547	173	8
73342	6831704	5325-00-006-0775	170	15
73342	6831704	5325-00-006-0775	172	5
73342	6833888	2520-01-007-0349	174	21
73342	6833980	5330-01-236-1753	170	10
73342	6833980	5330-01-236-1753	172	11
73342	6834327	3020-01-095-4872	168	7
73342	6834333	2520-01-051-6676	168	12
73342	6834453	4820-01-083-8022	177	15
73342	6834456	4820-01-082-9179	177	18
73342	6834463	4820-01-082-9181	177	22
73342	6834488	2520-01-052-1478	173	4
73342	6834528	5360-01-084-9615	174	22
73342	6834542	5330-01-088-5847	169	8
73342	6834542	5330-01-088-5847	173	10
73342	6834568	4820-01-082-9180	177	24
73342	6834575	5325-01-083-3084	168	6
73342	6834594	5325-01-083-3085	170	21
73342	6834594	5325-01-083-3085	172	2
73342	6834666	4820-01-082-9452	177	23
73342	6834679	2520-01-052-3557	170	18
73342	6834679	2520-01-052-3557	172	7
73342	6834720	2520-01-051-9426	173	4
73342	6834888	2520-01-245-0069	177	5
73342	6834908	5310-00-557-5942	165	2
73342	6834936	4820-01-083-7989	177	13
73342	6834938	5310-01-086-4669	177	12
73342	6834946	5310-01-086-6100	177	17
73342	6834979	3020-01-117-8524	177	6
73342	6835183	3020-01-052-6835	168	2
73342	6835321	3120-01-084-4607	168	5
73342	6835369	5325-01-086-7270	169	16
73342	6835439	2520-01-082-9177	169	19
73342	6835455	3020-01-052-1475	166	5
73342	6835605	2520-01-086-4003	170	20
73342	6835729	5360-01-083-1433	174	25
73342	6835921	4730-01-006-9629	174	6
73342	6835921	4730-01-006-9629	176	11
73342	6835929	4820-01-006-9627	174	26
73342	6835930	5365-01-093-7765	174	29
73342	6836272	3120-00-005-5875	166	2
73342	6836404	2835-01-338-4377	170	7
73342	6836418	2520-01-081-9230	173	9
73342	6836419	3010-01-086-7713	173	7
73342	6836659	2520-01-082-0611	169	6
73342	6836661	2520-01-098-8947	169	4

## SECTION IV

TM9-2320-364-24P

(1) ITEM NO	(2) SMR CODE	(3) NSN	(4) CAGEC	(5) PART NUMBER	(6) DESCRIPTION AND USABLE ON CODES (UOC)	(7) QTY
-------------------	--------------------	------------	--------------	-----------------------	--	------------

## CROSS REFERENCE INDEXES

## PART NUMBER INDEX

FSCM	PART NUMBER	STOCK NUMBER	FIGURE NO	ITEM NO
73342	6836796	5330-01-336-6709	169	21
73342	6836799	5330-01-145-0697	170	11
73342	6836799	5330-01-145-0697	172	10
73342	6836800	5330-01-336-2998	169	20
73342	6836953	5315-01-083-1423	175	3
73342	6836955	5310-01-084-1769	175	6
73342	6837881	2520-01-051-6670	162	3
73342	6837882	5360-01-128-5645	162	4
73342	6837976	3110-00-941-3830	163	10
73342	6838429	5315-01-006-9626	174	24
63005	6838442	5315-01-055-4411	162	2
73342	6838545	3020-01-223-8617	168	17
73342	6838558	3020-01-271-7879	169	14
73342	6838558	3020-01-271-7879	171	2
73342	6838750	4730-01-083-9925	176	14
73342	6838844	4320-01-318-2778	177	7
73342	6838923	5365-01-084-5351	170	3
73342	6839010	4820-01-082-9178	177	20
73342	6839021	2520-01-093-3784	170	17
73342	6839122	5315-01-004-4835	174	11
73342	6839209	5360-01-084-2394	177	14
73342	6839213	5330-01-049-0552	167	1
73342	6839213	5330-01-049-0552	169	1
73342	6839289	2520-01-082-0612	179	15
73342	6839419	5360-01-144-6170	177	19
73342	6839818	3120-01-052-8955	168	18
73342	6839820	2520-01-051-9848	163	12
63005	6839821	3120-01-056-0035	172	13
63005	6839821	3120-01-056-0035	173	13
63005	6839821	3120-01-056-0035	177	30
73342	6839829	4820-01-007-0809	174	23
57013	688-411-4	6350-01-319-9161	115	1
73342	6880079	2520-01-086-3982	173	15
63005	6880389	5330-01-141-9579	163	19
63005	6880418	5360-01-035-9396	169	18
63005	6880418	5360-01-035-9396	170	13
63005	6880418	5360-01-035-9396	172	8
73342	6880432	5340-01-084-1784	169	17
73342	6880833	2815-01-312-6604	177	1
73342	6880834	4320-01-338-3010	177	3
73342	6880899	- - -	163	17
73342	6881138	4820-01-083-2127	176	3
73342	6881352	3120-01-056-2112	168	1
73342	6881638	3120-01-053-1819	168	3
73342	6881978	3040-01-289-9668	169	2
73342	6881979	3040-01-243-3585	169	9
73342	6882046	4730-01-130-3388	179	4
72582	6882610	2815-01-414-4380	13	2
73342	6882794	5325-01-083-6667	173	1
73342	6882795	5325-01-083-1532	173	5
73342	6882796	5325-01-083-1534	173	5
73342	6882797	5325-01-083-1533	173	5
73342	6883192	5360-01-083-1434	170	14
73342	6883192	5360-01-083-1434	172	6
73342	6883492	3120-01-083-1539	168	11
73342	6883524	2520-00-916-3688	163	8
73342	6883703	3020-01-086-2986	168	14
73342	6883707	4730-01-127-6900	168	16

## SECTION IV

TM9-2320-364-24P

(1) ITEM NO	(2) SMR CODE	(3) NSN	(4) CAGEC	(5) PART NUMBER	(6) DESCRIPTION AND USABLE ON CODES (UOC)	(7) QTY
-------------------	--------------------	------------	--------------	-----------------------	--	------------

## CROSS REFERENCE INDEXES

## PART NUMBER INDEX

FSCM	PART NUMBER	STOCK NUMBER	FIGURE NO	ITEM NO
73342	6883708	2520-01-149-1881	169	12
73342	6883864	5315-01-152-1035	174	19
73342	6885128	3040-01-145-0302	170	12
73342	6885128	3040-01-145-0302	172	9
73342	6885166	5360-01-113-9615	174	9
73342	6885168	3020-01-144-6120	170	4
73342	6885188	4730-01-133-1461	176	5
79597	692934	5340-01-358-4654	454	10
45152	69302AX	5305-00-068-0511	2	9
45152	69302AX	5305-00-068-0511	9	14
45152	69302AX	5305-00-068-0511	22	7
45152	69302AX	5305-00-068-0511	519	25
45152	69940AX-006	- - -	485	6
45152	69940AX-048	- - -	51	11
45152	69940AX-065	- - -	487	15
12361	7-013-001154	- - -	84	3
12361	7-013-001155	5935-01-394-8224	78	8
12361	7-013-001155	5935-01-394-8224	78	16
12361	7-069-000490	3120-01-353-5425	368	27
12361	7-069-000492	3120-01-353-5424	367	2
12361	7-099-000408	5306-01-203-0206	392	5
12361	7-099-000409	5306-01-203-0205	392	14
12361	7-110-140405	5305-01-386-0490	374	39
12361	7-110-150605	5305-01-363-7009	364	10
12361	7-111-140307	5305-01-386-0456	381	24
12361	7-111-140816	5305-01-354-2491	384	21
12361	7-111-160807	5305-01-352-2835	367	24
12361	7-112-152450	5306-01-203-2622	267	5
12361	7-112-152450	5306-01-203-2622	268	11
12361	7-112-152450	5306-01-203-2622	291	22
12361	7-112-152450	5306-01-203-2622	298	14
12361	7-115-141050	5305-01-352-2744	384	31
12361	7-115-141050	5305-01-352-2744	392	9
12361	7-115-150850	5305-01-395-5109	83	5
12361	7-115-150850	5305-01-395-5109	363	11
12361	7-115-160850	5305-01-386-0468	374	41
12361	7-115-160850	5305-01-386-0468	384	7
12361	7-115-161050	5305-01-386-0992	374	35
12361	7-115-181250	5305-01-163-0528	374	34
12361	7-119-100307	5305-01-354-2843	363	31
12361	7-119-100307	5305-01-354-2843	364	28
12361	7-119-100307	5305-01-354-2843	365	18
12361	7-176-002399	- - -	412	25
12361	7-188-000095	2530-01-096-9036	394	8
12361	7-199-001581	3120-01-216-7359	369	12
12361	7-199-001581	3120-01-216-7359	369	29
12361	7-199-001581	3120-01-216-7359	370	9
12361	7-199-001581	3120-01-216-7359	370	28
12361	7-199-001581	3120-01-216-7359	372	1
12361	7-199-001581	3120-01-216-7359	373	2
12361	7-246-001430	4010-01-352-7851	367	12
12361	7-246-001432	4010-01-359-2418	364	21
12361	7-258-001498	5935-01-395-6792	414	2
12361	7-258-001499	5935-01-394-8226	78	3
12361	7-258-001499	5935-01-394-8226	78	21
09704	7-283	5360-01-023-8933	355	10
12361	7-286-000036	4010-01-203-2816	429	1
12361	7-300-000069	5340-01-352-2810	384	15

## SECTION IV

TM9-2320-364-24P

(1) ITEM NO	(2) SMR CODE	(3) NSN	(4) CAGEC	(5) PART NUMBER	(6) DESCRIPTION AND USABLE ON CODES (UOC)	(7) QTY
-------------------	--------------------	------------	--------------	-----------------------	--	------------

## CROSS REFERENCE INDEXES

## PART NUMBER INDEX

FSCM	PART NUMBER	STOCK NUMBER	FIGURE NO	ITEM NO
12361	7-345-001744	5940-01-082-3321	77	10
12361	7-345-001744	5940-01-082-3321	82	2
12361	7-345-001744	5940-01-082-3321	413	3
12361	7-364-001742	5935-01-308-8599	122	8
12361	7-364-001742	5935-01-308-8599	134	19
12361	7-364-001742	5935-01-308-8599	149	4
12361	7-364-002539	4730-01-394-6175	389	45
12361	7-364-002540	4730-01-395-2235	389	46
12361	7-376-002824	9905-01-354-2360	412	21
12361	7-429-000536	5325-01-352-3444	448	10
12361	7-440-000000	4730-01-084-0470	366	14
12361	7-440-000000	4730-01-084-0470	369	8
12361	7-440-000000	4730-01-084-0470	370	10
12361	7-440-000000	4730-01-084-0470	373	4
12361	7-440-000000	4730-01-084-0470	411	9
12361	7-440-120400	4730-01-354-2719	364	6
12361	7-440-120400	4730-01-354-2719	367	26
12361	7-443-000965	4730-01-352-2441	390	7
12361	7-443-000966	4730-01-351-9948	390	12
12361	7-443-001003	4730-01-352-0194	388	4
12361	7-444-000360	4730-01-199-6538	393	3
12361	7-444-010011	4730-01-199-6566	380	9
12361	7-444-030150	5365-01-394-5981	393	6
12361	7-445-060651	4730-01-394-6185	393	5
12361	7-448-040403	4730-01-351-5887	389	11
12361	7-448-040408	4730-01-351-5888	389	14
12361	7-448-040608	4730-01-364-4404	389	17
12361	7-448-060616	4820-01-351-9648	385	49
12361	7-448-060633	4730-01-360-5986	388	1
12361	7-448-080816	4730-01-359-0934	385	68
12361	7-448-080833	4730-01-351-5852	389	37
12361	7-448-080833	4730-01-351-5852	390	26
12361	7-448-121201	4730-01-351-8109	385	11
12361	7-448-121216	4730-01-359-0933	385	38
12361	7-448-161616	4730-01-359-0935	385	40
12361	7-448-161618	4730-01-355-3258	385	42
12361	7-486-002687	2590-01-355-6638	83	8
12361	7-490-000089	3020-01-221-1479	374	13
12361	7-490-000090	3020-01-214-1949	374	12
12361	7-511-001079	5355-01-203-0318	412	33
12361	7-511-001080	5355-01-213-9772	384	27
12361	7-511-001081	5355-01-203-6473	384	26
12361	7-511-001083	5355-01-203-0317	384	34
12361	7-511-001084	5355-01-203-0315	412	35
12361	7-511-001085	5355-01-205-2922	412	34
12361	7-511-001087	5355-01-215-2551	384	12
12361	7-511-001088	5355-01-215-2552	384	9
12361	7-511-001089	5355-01-216-5731	384	35
12361	7-511-001090	5355-01-218-8345	384	36
12361	7-511-001090	5355-01-218-8345	412	16
12361	7-543-002969	4720-01-412-8177	390	30
12361	7-543-002970	4720-01-413-2589	390	18
12361	7-543-002971	4720-01-413-2596	389	20
12361	7-554-102000	4720-01-412-2672	389	26
12361	7-554-102500	4720-01-412-8168	389	28
12361	7-554-103004	4720-01-416-1568	387	8
12361	7-554-104001	4720-01-416-1562	390	10
12361	7-554-201501	4720-01-413-2584	385	26

## SECTION IV

TM9-2320-364-24P

(1)	(2)	(3)	(4)	(5)	(6)	(7)
ITEM	SMR			PART		
NO	CODE	NSN	CAGEC	NUMBER	DESCRIPTION AND USABLE ON CODES (UOC)	QTY

## CROSS REFERENCE INDEXES

## PART NUMBER INDEX

FSCM	PART NUMBER	STOCK NUMBER	FIGURE NO	ITEM NO
12361	7-554-201601	4720-01-412-2677	391	16
12361	7-554-201701	4720-01-412-8167	385	60
12361	7-554-201800	4720-01-413-8851	385	33
12361	7-554-201801	4720-01-413-5990	391	8
12361	7-554-201802	4720-01-394-4795	389	27
12361	7-554-201803	4720-01-412-2676	391	14
12361	7-554-202003	4720-01-412-2675	391	7
12361	7-554-202400	4720-01-413-5989	391	17
12361	7-554-202904	4720-01-413-2587	387	9
12361	7-554-203001	4720-01-414-0340	387	6
12361	7-554-203300	4720-01-413-2582	385	54
12361	7-554-203301	4720-01-413-4028	390	31
12361	7-554-203304	4720-01-413-4026	390	11
12361	7-554-204100	4720-01-413-4025	391	4
12361	7-554-205001	4720-01-413-2588	386	4
12361	7-554-205602	4720-01-412-1141	387	10
12361	7-554-205701	4720-01-394-4796	389	44
12361	7-554-206002	4720-01-415-8284	387	3
12361	7-554-206400	4720-01-413-2593	390	22
12361	7-554-206901	4720-01-415-2528	391	18
12361	7-554-207102	4720-01-413-2591	388	8
12361	7-554-207201	4720-01-413-0076	391	15
12361	7-554-207203	4720-01-413-2592	391	13
12361	7-554-207403	4720-01-413-0083	391	12
12361	7-554-208400	4720-01-413-4023	385	58
12361	7-554-301701	4720-01-413-2586	385	55
12361	7-554-301702	4720-01-415-2527	389	5
12361	7-554-301802	4720-01-412-2674	389	7
12361	7-554-303101	4720-01-412-2673	389	30
12361	7-554-306300	4720-01-412-8169	389	39
12361	7-554-306400	4720-01-415-2526	390	28
12361	7-554-306500	4720-01-414-0338	389	40
12361	7-554-309603	4720-01-413-8225	385	59
12361	7-554-501102	4720-01-413-2585	385	61
12361	7-554-505200	4720-01-393-5238	385	57
12361	7-569-000030	5315-01-203-6490	380	18
12361	7-632-000216	2540-01-392-8625	374	24
12361	7-659-000256	5310-01-271-3286	83	10
12361	7-660-082504	5310-01-354-8734	412	17
12361	7-660-140000	5310-00-481-9835	76	5
12361	7-660-140000	5310-00-481-9835	78	11
12361	7-660-140000	5310-00-481-9835	83	1
12361	7-660-140000	5310-00-481-9835	375	9
12361	7-660-140000	5310-00-481-9835	384	17
12361	7-660-140000	5310-00-481-9835	391	19
12361	7-660-160000	5310-01-293-2835	374	40
12361	7-660-160000	5310-01-293-2835	384	29
12361	7-679-000994	9905-01-234-2783	448	5
12361	7-679-001019	9905-01-198-0322	448	12
12361	7-679-001019	9905-01-198-0322	448	13
12361	7-679-001294	9905-01-354-3502	448	7
12361	7-679-001295	9905-01-354-3503	448	6
12361	7-679-001334	9905-01-354-2363	448	18
12361	7-679-001348	9905-01-354-2365	448	9
12361	7-679-001380	9905-01-354-3499	448	15
12361	7-679-001383	9905-01-354-3500	448	16
12361	7-679-001384	9905-01-355-0834	448	14
12361	7-679-001530	9905-01-354-3501	448	20

## SECTION IV

TM9-2320-364-24P

(1)	(2)	(3)	(4)	(5)	(6)	(7)
ITEM	SMR			PART		
NO	CODE	NSN	CAGEC	NUMBER	DESCRIPTION AND USABLE ON CODES (UOC)	QTY

## CROSS REFERENCE INDEXES

## PART NUMBER INDEX

FSCM	PART NUMBER	STOCK NUMBER	FIGURE NO	ITEM NO
12361	7-679-001532	9905-01-361-3085	448	19
12361	7-679-001533	9905-01-354-2364	448	3
12361	7-679-002035	9905-01-355-2165	448	11
12361	7-679-002043	9905-01-354-3505	448	2
12361	7-679-002051	9905-01-354-3504	448	1
12361	7-689-000704	5999-01-216-3648	78	4
12361	7-689-000704	5999-01-216-3648	78	20
12361	7-689-000704	5999-01-216-3648	120	21
12361	7-689-000704	5999-01-216-3648	413	1
12361	7-689-001662	5315-01-353-6024	428	7
12361	7-690-081044	5315-01-382-8969	394	31
12361	7-709-000801	5935-01-364-5218	84	4
12361	7-753-000133	5330-01-369-7477	371	16
12361	7-753-000175	2530-01-296-8010	369	20
12361	7-753-000185	3040-01-371-1339	427	11
12361	7-753-000199	3120-01-369-0955	371	21
12361	7-753-000540	- - -	370	19
12361	7-753-000544	3040-01-351-9959	428	10
12361	7-753-000681	4320-01-377-4329	427	6
12361	7-753-000718	- - -	370	14
12361	7-753-000731	- - -	427	17
12361	7-753-001452	5330-01-407-2363	412	27
12361	7-754-000153	5331-00-579-6861	427	9
12361	7-754-000161	- - -	370	17
12361	7-754-000194	- - -	369	22
12361	7-754-000194	- - -	371	12
12361	7-755-014003	5330-00-472-2783	385	65
12361	7-755-014003	5330-00-472-2783	389	4
12361	7-755-014003	5330-00-472-2783	390	21
12361	7-755-165003	- - -	374	11
12361	7-755-166003	5331-01-353-9544	394	43
12361	7-755-236609	- - -	427	8
12361	7-755-246003	5331-01-354-0235	394	6
12361	7-755-256003	5331-01-418-1040	380	2
12361	7-755-329609	- - -	427	13
12361	7-755-330609	- - -	369	21
12361	7-755-330609	- - -	371	13
12361	7-755-425609	- - -	370	23
12361	7-755-906003	5331-01-431-6558	385	9
7M196	7-785-160872	5305-01-236-7095	369	14
7M196	7-785-160872	5305-01-236-7095	370	24
7M196	7-785-160872	5305-01-236-7095	427	2
12361	7-794-000007	- - -	369	16
12361	7-794-000020	2590-00-410-7011	427	4
12361	7-794-000277	- - -	370	26
12361	7-794-000543	- - -	370	20
12361	7-794-000586	4730-01-370-0822	371	20
12361	7-794-000598	- - -	370	15
12361	7-794-000603	5330-01-369-7478	371	19
12361	7-794-000617	4730-01-379-5057	369	23
12361	7-794-000628	5330-01-369-7479	369	18
12361	7-794-000634	5330-01-369-3516	369	26
12361	7-794-000634	5330-01-369-3516	371	11
12361	7-794-000638	- - -	370	21
12361	7-826-000085	4030-01-227-6208	411	4
12361	7-829-010819	9905-01-361-3086	448	4
12361	7-834-000165	5360-01-204-4326	380	16
96565	7-834-000230	5360-01-353-9089	374	5

## SECTION IV

TM9-2320-364-24P

(1)	(2)	(3)	(4)	(5)	(6)	(7)
ITEM	SMR			PART		
NO	CODE	NSN	CAGEC	NUMBER	DESCRIPTION AND USABLE ON CODES (UOC)	QTY

## CROSS REFERENCE INDEXES

## PART NUMBER INDEX

FSCM	PART NUMBER	STOCK NUMBER	FIGURE NO	ITEM NO
96565	7-834-000231	5360-01-353-9374	374	4
12361	7-850-000206	5340-01-236-9612	412	32
12361	7-850-000781	5340-01-352-8127	396	48
12361	7-884-000515-3	- - -	80	5
12361	7-884-000515-3	- - -	80	13
12361	7-892-000267	5940-01-374-7658	77	2
12361	7-910-011421	4710-01-352-3867	386	7
12361	7-910-011422	4710-01-353-0803	389	2
12361	7-910-011423	4710-01-352-6185	389	6
12361	7-910-011424	4710-01-352-2463	389	42
12361	7-910-011425	4710-01-352-2464	389	1
12361	7-910-011427	4710-01-352-3868	389	25
12361	7-910-011473	4710-01-361-3991	389	29
12361	7-910-011627	4710-01-352-3865	385	48
12361	7-910-012472	4710-01-352-9203	388	9
12361	7-910-013176	4710-01-353-0802	385	46
12361	7-910-013190	4710-01-353-0801	385	47
12361	7-910-013191	4710-01-352-9202	385	5
12361	7-910-013192	4710-01-352-9200	385	62
12361	7-910-013193	4710-01-352-9201	385	64
12361	7-910-013194	4710-01-353-0800	385	35
12361	7-910-013195	4710-01-353-7345	385	56
12361	7-910-013196	4710-01-352-3866	385	63
12361	7-910-013966	4710-01-352-3869	390	20
12361	7-910-013967	4710-01-352-3870	390	29
12361	7-910-013968	- - -	389	41
12361	7-910-014031	4710-01-394-4797	389	43
12361	7-926-000352	4820-01-199-8052	380	6
12361	7-949-000236	5310-01-169-9624	305	11
12361	7-949-000236	5310-01-169-9624	363	19
12361	7-949-000236	5310-01-169-9624	366	9
12361	7-949-000236	5310-01-169-9624	382	2
12361	7-949-000236	5310-01-169-9624	382	10
12361	7-949-000236	5310-01-169-9624	411	28
12361	7-949-000237	5310-01-195-7956	363	29
12361	7-949-000263	5310-01-173-1109	363	2
12361	7-949-000263	5310-01-173-1109	364	23
12361	7-949-000263	5310-01-173-1109	365	21
12361	7-949-000263	5310-01-173-1109	380	12
12361	7-949-000263	5310-01-173-1109	394	2
12361	7-949-000317	5310-01-191-2501	365	4
12361	7-949-000359	5310-01-189-8478	411	15
12361	7-949-000527	5310-01-205-3471	393	15
12361	7-949-000534	5310-01-259-6358	363	27
12361	7-949-000534	5310-01-259-6358	365	11
12361	7-949-000534	5310-01-259-6358	367	19
12361	7-949-000534	5310-01-259-6358	368	2
12361	7-949-000534	5310-01-259-6358	374	30
12361	7-949-000593	3120-00-983-1302	381	26
12361	7-950-140050	5310-01-292-7273	381	22
12361	7-950-140141	5310-00-823-8804	366	19
12361	7-950-140350	5310-01-395-0830	392	4
12361	7-950-160050	5310-01-292-4150	374	18
12361	7-950-160050	5310-01-292-4150	384	6
12361	7-950-160050	5310-01-292-4150	394	16
12361	7-950-160050	5310-01-292-4150	395	11
11083	7N7779	5999-01-150-8808	133	11
11083	7N7779	5999-01-150-8808	140	2

## SECTION IV

TM9-2320-364-24P

(1) ITEM NO	(2) SMR CODE	(3) NSN	(4) CAGEC	(5) PART NUMBER	(6) DESCRIPTION AND USABLE ON CODES (UOC)	(7) QTY
-------------------	--------------------	------------	--------------	-----------------------	--	------------

## CROSS REFERENCE INDEXES

## PART NUMBER INDEX

FSCM	PART NUMBER	STOCK NUMBER	FIGURE NO	ITEM NO
11083	7N7779	5999-01-150-8808	151	10
11083	7N7779	5999-01-150-8808	152	2
11083	7N9738	5935-01-149-5165	151	9
11083	7N9738	5935-01-149-5165	152	13
7Z588	7Z588-9324	4730-01-234-1756	21	10
72219	70-102	4820-00-541-5198	252	28
98882	70-17-30	9320-00-491-5351	BULK	48
98882	70-7-1	2510-01-039-4396	336	3
98882	70-7-9	2510-00-116-0458	338	10
63208	700-118	4730-01-212-8276	32	17
63208	700-120	4730-01-199-1458	32	9
63208	700-88	5340-01-355-7648	32	19
63899	700079A	3040-01-373-0500	462	12
63899	700079A	3040-01-373-0500	472	14
0EJ14	70040-G	4820-01-345-3943	417	1
0EJ14	70067-G	4820-01-408-9959	417	7
53711	701-6117288 PIEC E 42	4010-01-320-8238	304	6
53711	701-6117288 PIEC E 42	4010-01-320-8238	304	9
72219	70104-01	4820-01-008-2922	487	3
63899	701121A	- - -	462	6
63899	701121A	- - -	472	6
19204	7012810-3	1005-00-701-2810	519	6
63899	702001A	- - -	462	5
63899	702001A	- - -	472	5
63899	703425A	- - -	462	8
63899	703425A	- - -	472	8
78422	7040700	- - -	102	11
78422	7040890	5930-01-364-2617	102	10
78422	7041050	5999-01-385-1181	102	3
63899	704425A	- - -	462	9
63899	704425A	- - -	472	9
63899	706069A	- - -	462	7
63899	706069A	- - -	472	7
09704	707533	5355-01-209-8086	355	12
09704	707774	2510-01-153-8450	355	7
09704	707775	5360-01-155-4270	355	11
09704	707776	5360-01-155-7424	355	11
09704	707795	5360-01-372-6376	355	16
78357	7080-8	- - -	393	26
35510	7092	5305-00-335-4067	60	36
35510	71040	5330-01-012-2722	60	20
35510	71040	5330-01-012-2722	60	78
35510	71041	5331-00-633-6827	60	72
35510	71045	3120-00-082-0403	60	70
35510	71046	3120-00-493-4034	60	26
35510	71065	5970-00-035-5100	60	42
63899	711009A	5305-01-355-2643	462	2
63899	711009A	5305-01-355-2643	472	2
63899	711053A	5305-01-355-2641	462	3
63899	711053A	5305-01-355-2641	472	3
63899	711083A	5305-01-355-2642	462	14
63899	711083A	5305-01-355-2642	472	12
35510	71157	2920-01-164-8123	60	71
24975	71163	2530-01-088-4432	60	54
10129	711917	5330-01-362-0907	KITS	
10129	711921	5330-01-393-4779	KITS	



## SECTION IV

TM9-2320-364-24P

(1)	(2)	(3)	(4)	(5)	(6)	(7)
ITEM	SMR	NSN	CAGEC	PART	DESCRIPTION AND USABLE ON CODES (UOC)	QTY
NO	CODE			NUMBER		

## CROSS REFERENCE INDEXES

## PART NUMBER INDEX

FSCM	PART NUMBER	STOCK NUMBER	FIGURE NO	ITEM NO
10129	711922	5330-01-354-4314	KITS	
10129	711939T	4820-01-354-0290	377	8
35510	71260	- - -	56	25
45152	714JX	5307-01-288-9069	183	25
63899	715001A	5340-01-372-3982	462	13
63899	715001A	5340-01-372-3982	472	11
84971	720-S40	5340-01-133-3738	248	14
84971	720-S40	5340-01-133-3738	383	10
84971	720-S40	5340-01-133-3738	419	5
84971	720-S40	5340-01-133-3738	478	6
45152	720HX2	5310-01-236-1710	57	14
45152	720HX2	5310-01-236-1710	57	31
30327	721-FS0-3/8	5365-01-169-6530	369	13
30327	721-FS0-3/8	5365-01-169-6530	385	10
30327	721-FS0-3/8	5365-01-169-6530	427	18
30327	721FS0-1/4	5365-01-169-5475	369	10
30327	721FS0-1/4	5365-01-169-5475	371	3
30327	721FS0-1/4	5365-01-169-5475	427	25
63899	721175A	- - -	462	10
63899	721175A	- - -	472	10
63899	721176A	- - -	462	11
63899	721176A	- - -	472	13
35510	73009	5310-00-429-2686	56	39
09990	73110	2540-01-345-8935	416	3
0D5M6	731423-002	5330-01-363-8404	134	16
0D5M6	731740-002	5330-01-355-4809	88	3
0D5M6	731740-002	5330-01-355-4809	88	7
0D5M6	731740-002	5330-01-355-4809	88	11
0D5M6	731740-002	5330-01-355-4809	88	15
0D5M6	731740-002	5330-01-355-4809	88	19
0D5M6	731740-002	5330-01-355-4809	88	23
0D5M6	731740-002	5330-01-355-4809	88	27
0D5M6	731740-002	5330-01-355-4809	90	10
0D5M6	731740-002	5330-01-355-4809	90	17
0D5M6	731740-002	5330-01-355-4809	142	26
0D5M6	731740-002	5330-01-355-4809	157	2
0D5M6	731740-002	5330-01-355-4809	498	8
0D5M6	732 574-001	5305-12-320-0069	81	4
0D5M6	732 574-001	5305-12-320-0069	81	6
0D5M6	732 574-001	5305-12-320-0069	81	10
0D5M6	732 574-001	5305-12-320-0069	81	14
0D5M6	732 574-001	5305-12-320-0069	81	17
0D5M6	732 574-001	5305-12-320-0069	81	21
19207	7336402-1	4730-01-202-3351	267	6
35510	73450S	5310-00-517-6564	60	5
78357	7350-5	5330-01-352-8831	KITS	
35510	73502	5305-00-461-5860	60	69
24975	73503	5305-01-080-4755	60	50
35510	73543	5305-00-451-1623	56	21
35510	73546	5970-00-160-4001	56	38
35510	73547	3120-01-082-6996	56	24
35510	73571	5340-01-127-0445	60	65
35510	73579	2920-00-764-7365	60	10
35510	73587	5315-01-113-0395	60	61
45152	736HX1	5305-01-296-0341	294	11
45152	736HX1	5305-01-296-0341	466	17
45152	736HX1	5305-01-296-0341	479	1
45152	736HX1	5305-01-296-0341	527	4

## SECTION IV

TM9-2320-364-24P

(1) ITEM NO	(2) SMR CODE	(3) NSN	(4) CAGEC	(5) PART NUMBER	(6) DESCRIPTION AND USABLE ON CODES (UOC)	(7) QTY
-------------------	--------------------	------------	--------------	-----------------------	--	------------

## CROSS REFERENCE INDEXES

## PART NUMBER INDEX

FSCM	PART NUMBER	STOCK NUMBER	FIGURE NO	ITEM NO
96151	7360-16	3040-01-204-0601	376	9
35510	73644	3120-00-111-3711	60	76
45152	737HX1	5305-01-210-3848	49	22
45152	737HX1	5305-01-210-3848	240	19
45152	737HX1	5305-01-210-3848	253	5
98624	738	4730-01-288-5822	38	10
45152	738HX1	5305-01-053-0868	47	18
45152	738HX1	5305-01-053-0868	183	16
45152	738HX1	5305-01-053-0868	460	4
45152	738HX4	5305-01-328-4384	55	8
45152	738HX4	5305-01-328-4384	262	1
45152	738HX4	5305-01-328-4384	319	7
13445	74005-02	5930-01-294-4596	66	4
79500	7428449P41	5325-00-276-4997	79	2
24617	7450205	3110-00-227-2019	18	5
91816	7452	4810-01-253-0450	25	8
91816	7452	4810-01-253-0450	298	7
96151	7462-000	3110-00-734-8247	376	7
63226	75-1740-349-050- FB	5330-01-368-8829	427	16
28158	7500-491	2520-01-152-7756	327	1
6N039	7500-552	2510-01-344-9247	328	1
82654	75000317	2510-01-176-1177	BULK	42
82654	75000343	2590-01-225-2503	BULK	41
82654	75000349	9390-01-234-2087	BULK	40
82654	75000690	5330-01-178-7174	BULK	53
82654	75001366	9390-01-179-4508	BULK	44
46156	75014-32	4010-01-067-1700	BULK	2
1CC11	75053-01	- - -	407	7
1CC11	75053-01	- - -	408	7
1CC11	75053-01	- - -	409	7
1CC11	75053-01	- - -	410	7
98624	751	5310-01-340-3940	38	20
1CC11	75100-07	- - -	402	2
1CC11	75100-18	- - -	398	2
1CC11	75100-18	- - -	399	2
1CC11	75100-18	- - -	401	2
1CC11	75101-10	- - -	407	27
1CC11	75101-10	- - -	408	27
1CC11	75101-10	- - -	409	4
1CC11	75101-10	- - -	410	27
1CC11	75101-18	- - -	407	4
1CC11	75101-18	- - -	408	4
1CC11	75101-18	- - -	409	27
1CC11	75101-18	- - -	410	4
53248	75146-10	4820-01-373-3077	397	12
53248	75146-10	4820-01-373-3077	400	11
53248	75146-10	4820-01-373-3077	404	6
53248	75146-10	4820-01-373-3077	405	10
53248	75146-10	4820-01-373-3077	406	10
1CC11	75192-01A	3040-01-408-1025	398	15
1CC11	75192-01A	3040-01-408-1025	399	15
1CC11	75192-01A	3040-01-408-1025	401	15
1CC11	75192-01A	3040-01-408-1025	402	15
1CC11	75192-01A	3040-01-408-1025	407	34
1CC11	75192-01A	3040-01-408-1025	410	34
1CC11	75192-03A	- - -	408	34
1CC11	75192-03A	- - -	409	34

## SECTION IV

TM9-2320-364-24P

(1)	(2)	(3)	(4)	(5)	(6)	(7)
ITEM	SMR			PART		
NO	CODE	NSN	CAGEC	NUMBER	DESCRIPTION AND USABLE ON CODES (UOC)	QTY

## CROSS REFERENCE INDEXES

## PART NUMBER INDEX

FSCM	PART NUMBER	STOCK NUMBER	FIGURE NO	ITEM NO
09990	75194-08	4320-01-372-8375	399	10
09990	75194-08	4320-01-372-8375	401	10
09990	75194-08	4320-01-372-8375	407	29
09990	75194-08	4320-01-372-8375	409	29
09990	75194-09	4320-01-372-8376	398	10
09990	75194-09	4320-01-372-8376	402	10
09990	75194-09	4320-01-372-8376	408	29
09990	75194-09	4320-01-372-8376	410	29
57733	752023	5340-01-168-7285	337	11
57733	752023	5340-01-168-7285	466	1
19207	7520854	5310-00-264-1888	33	5
09990	75251-01SK	5330-01-372-4652	KITS	
09990	75251-03	4730-01-392-8626	406	1
09990	75251-13	4730-01-361-8329	405	1
02697	75251-13SK	5330-01-373-2973	KITS	
82271	75252-08A	4820-01-373-1247	400	4
09990	75252-08B	4820-01-373-3081	397	5
53248	75252-08SK	5330-01-392-8534	KITS	
09990	75255-56	4820-01-373-5391	407	2
09990	75255-56	4820-01-373-5391	408	3
09990	75255-56	4820-01-373-5391	409	3
09990	75255-56	4820-01-373-5391	410	2
09990	75256-21	4810-01-373-1086	403	14
09990	75256-22	4810-01-393-2154	403	1
09990	75286-01	4810-01-373-5799	399	6
09990	75286-01	4810-01-373-5799	401	6
09990	75286-02	4730-01-373-1237	398	6
09990	75286-02	4730-01-373-1237	401	6
09990	75287-01	3815-01-373-0130	408	26
09990	75287-01	3815-01-373-0130	409	26
09990	75288-02	4730-01-373-1238	402	6
09990	75289-01	3815-01-373-0129	407	26
09990	75289-01	3815-01-373-0129	410	26
09990	75290-09A	5340-01-372-5671	398	9
09990	75290-09A	5340-01-372-5671	402	9
09990	75290-09A	5340-01-372-5671	410	28
09990	75290-10A	5340-01-372-5670	399	9
09990	75290-10A	5340-01-372-5670	401	9
09990	75290-10A	5340-01-372-5670	407	28
09990	75290-11A	5340-01-372-9889	408	28
09990	75290-12A	5340-01-372-9890	409	28
19207	7531424	5340-00-182-5359	31	17
19207	7531424	5340-00-182-5359	356	13
96151	7537	3110-00-936-6097	376	8
19207	7538146	5305-00-353-0969	92	2
35510	75451	5310-00-429-3453	56	6
35510	75777	5310-01-112-1740	60	7
98963	76-082-000	- - -	235	1
07096	76/4-225-4.5	4720-01-133-4254	51	9
91816	7603	4010-01-383-0033	25	11
91816	7603	4010-01-383-0033	298	10
91816	7604	4030-01-265-8849	25	10
91816	7604	4030-01-265-8849	298	9
92088	763-0080	4730-01-358-8537	459	17
74400	76575-04	- - -	105	14
45152	767HX1	5310-01-058-3183	91	11
45152	767HX1	5310-01-058-3183	182	5
45152	767HX1	5310-01-058-3183	251	18

## SECTION IV

TM9-2320-364-24P

(1) ITEM NO	(2) SMR CODE	(3) NSN	(4) CAGEC	(5) PART NUMBER	(6) DESCRIPTION AND USABLE ON CODES (UOC)	(7) QTY
-------------------	--------------------	------------	--------------	-----------------------	--	------------

## CROSS REFERENCE INDEXES

## PART NUMBER INDEX

FSCM	PART NUMBER	STOCK NUMBER	FIGURE NO	ITEM NO
45152	767HX1	5310-01-058-3183	360	5
45152	767HX1	5310-01-058-3183	523	8
45152	7688GX	4730-01-192-9571	223	22
45152	7688GX	4730-01-192-9571	225	27
45152	7688GX	4730-01-192-9571	226	1
45152	7688GX	4730-01-192-9571	227	15
45152	7688GX	4730-01-192-9571	229	8
45152	7688GX	4730-01-192-9571	231	6
35510	76985	5310-00-432-3959	56	2
13150	77020	5940-01-360-9648	77	12
19207	7714911	5310-00-771-4911	321	4
35510	77492	5340-01-120-7316	60	47
19207	7759645	4820-00-142-3036	246	37
19207	7759645	4820-00-142-3036	247	32
45152	777-A	5310-01-061-4481	1	5
45152	777-A	5310-01-061-4481	57	4
45152	777-A	5310-01-061-4481	57	23
35510	77916	3120-01-082-9419	56	27
98963	78-131-000	- - -	235	2
35510	78099S	2920-01-214-1554	60	57
35510	78302	5310-01-112-1738	60	73
35510	78420	5970-01-118-6746	60	11
35510	78421	5970-01-118-6753	60	13
35510	78494	5340-01-109-4609	60	32
57733	78744	4730-00-202-9539	183	17
35510	78983	- - -	56	7
35510	79024	5310-01-077-9437	56	53
35510	79031	5330-01-078-2825	56	56
35510	79035	2920-01-082-6458	56	4
35510	79071	3120-01-082-9417	56	37
35510	79144	2920-01-147-2208	60	59
35510	79333	2920-01-109-2989	60	34
19207	7950177	5120-00-494-1846	530	72
35510	79529	5970-01-308-0375	60	40
45152	7953-G	5310-01-061-7451	49	20
45152	7953-G	5310-01-061-7451	306	28
45152	7953-G	5310-01-061-7451	335	5
35510	79568	2920-01-137-8043	60	2
19207	7972328-1	5305-01-367-9250	93	8
45152	7978GX	3120-01-041-1903	188	8
81343	8-10 520220	4730-01-355-7634	389	31
30780	8-16F5L-F	4730-01-408-4732	475	11
83259	8-238N300-90	5330-01-065-5959	479	11
02697	8-337N300-90	- - -	370	16
84659	8-47-14-04-027	5305-01-175-3588	290	9
0LF97	8-47-16-01-030	- - -	291	12
0LF97	8-47-16-04-002	5310-01-344-4207	291	15
0LF97	8-47-17-05-087	5315-01-393-9941	291	21
0LF97	8-47-17-05-295	5315-01-393-9942	285	4
84659	8-47-17-06-002	5315-01-280-7372	290	3
0LF97	8-47-17-06-016	- - -	291	18
0LF97	8-54-32-11-002	- - -	291	8
0LF97	8-63-12-51-001	4730-01-394-6179	290	12
0LF97	8-63-12-51-003	4730-01-373-0201	291	17
84659	8-63-12-61-001	4730-01-207-6834	290	11
0LF97	8-63-12-61-003	- - -	291	14
0LF97	8-63-12-71-001	5340-01-392-8505	290	13
0LF97	8-63-12-71-001	5340-01-392-8505	291	16

## SECTION IV

TM9-2320-364-24P

(1)	(2)	(3)	(4)	(5)	(6)	(7)
ITEM	SMR			PART		
NO	CODE	NSN	CAGEC	NUMBER	DESCRIPTION AND USABLE ON CODES (UOC)	QTY

## CROSS REFERENCE INDEXES

## PART NUMBER INDEX

FSCM	PART NUMBER	STOCK NUMBER	FIGURE NO	ITEM NO
7H161	8-73-316	5305-01-338-8155	193	12
0LF97	8-74-21-25-017	- - -	291	9
84659	8-74-21-25-021	5330-01-207-6676	290	10
84659	8-74-80-09-059	5330-01-388-3727	290	7
81343	8-8 070120CA	4730-01-156-4835	463	18
81343	8-8 070120CA	4730-01-156-4835	474	4
OFHH8	8F 3931	4730-01-356-9875	464	1
OFHH8	8F3929	5365-01-355-5140	463	1
OFHH8	8F3930	4820-01-356-6765	473	5
30780	8F5L	4730-01-282-5081	389	8
30780	8F5L	4730-01-282-5081	390	23
30780	8HP50N-S	5365-01-117-5208	404	13
30780	8HP50N-S	5365-01-117-5208	406	3
OFHH8	8H38529/53	5340-01-389-3537	463	14
OFHH8	8H38529/53	5340-01-389-3537	464	18
OFHH8	8H38529/53	5340-01-389-3537	464	35
01212	80X100X10	5330-01-355-9269	453	3
01212	80X100X10	5330-01-355-9269	510	28
98441	8008N-9	- - -	397	13
98441	8008N-9	- - -	400	13
98441	8008N-9	- - -	404	8
98441	8008N-9	- - -	405	12
98441	8008N-9	- - -	406	11
01212	800850	- - -	511	2
01212	801000	- - -	511	6
OFHH8	801001M	5340-01-389-3462	463	15
OFHH8	801001M	5340-01-389-3462	464	10
OFHH8	801003M	4730-01-355-9043	464	8
OFHH8	801004M	5365-01-355-5141	464	2
OFHH8	801004M	5365-01-355-5141	473	11
OFHH8	801005M	5365-01-361-5599	464	6
OFHH8	801006M	5365-01-355-5142	464	4
21444	801102J	4730-00-196-0840	106	33
45543	8013-2	4820-01-352-5866	393	21
28158	8017	5310-01-081-0785	323	15
28158	8017	5310-01-081-0785	325	17
OFHH8	8022N7011	- - -	473	10
OFHH8	8022N7014	- - -	464	22
OFHH8	8022N7017	- - -	463	6
OFHH8	8022N7019	- - -	464	24
OFHH8	8022N7020	- - -	464	27
OFHH8	8023N7009	- - -	463	10
OFHH8	8023N7009	- - -	464	33
OFHH8	8023N7009	- - -	464	43
OFHH8	8023N7011	- - -	464	30
OFHH8	8023N7011	- - -	464	38
OFHH8	8023N7013	5331-01-355-9911	463	17
OFHH8	8023N7013	5331-01-355-9911	473	6
OFHH8	8023N7015	- - -	463	5
OFHH8	8023N7017	- - -	464	14
OFHH8	8023N7018	- - -	464	16
OFHH8	8024N902	- - -	463	16
OFHH8	8024N902	- - -	464	11
OFHH8	8024N904	- - -	464	9
OFHH8	8024N905	- - -	464	3
OFHH8	8024N905	- - -	473	12
OFHH8	8024N906	- - -	464	7
OFHH8	8024N908	- - -	463	11

## SECTION IV

TM9-2320-364-24P

(1)	(2)	(3)	(4)	(5)	(6)	(7)
ITEM	SMR			PART		
NO	CODE	NSN	CAGEC	NUMBER	DESCRIPTION AND USABLE ON CODES (UOC)	QTY

## CROSS REFERENCE INDEXES

## PART NUMBER INDEX

FSCM	PART NUMBER	STOCK NUMBER	FIGURE NO	ITEM NO
OFHH8	8024N908	- - -	464	5
OFHH8	8024N908	- - -	464	37
OFHH8	8024N908	- - -	464	41
OFHH8	8024N908	- - -	473	8
OFHH8	8024N910	- - -	464	20
OFHH8	8024N912	- - -	463	3
OFHH8	8024N914	- - -	464	13
OFHH8	8024N916	- - -	464	28
OFHH8	8025N9011	- - -	473	9
OFHH8	8025N9013	- - -	464	21
OFHH8	8025N9015	- - -	463	7
OFHH8	8025N9016	- - -	463	4
OFHH8	8025N9017	- - -	464	17
OFHH8	8025N9018	- - -	464	15
OFHH8	8025N9019	- - -	464	25
OFHH8	8025N9020	- - -	464	26
49181	80307	5305-01-344-6317	185	6
OFHH8	804902B1W	5305-01-355-1355	464	31
7H161	805983-923	2835-01-351-3490	193	1
70485	807	5325-00-558-9985	99	1
98523	81087-5	4730-01-074-0060	437	9
35111	811	- - -	453	8
7H161	811018-1604	2520-01-349-7484	193	1
09990	8117N-9	- - -	384	41
24161	8127-0085	- - -	487	16
7H161	812961-1	2835-01-354-6539	193	1
24161	8136-1527	- - -	57	10
24161	8136-4037	3030-01-458-6606	57	28
14242	8137E-688-Z	4730-01-351-8162	47	2
0EJ14	81434-G	3110-01-340-8012	420	28
7H161	816640-801	2835-01-351-3491	193	1
7H161	818753-2000	2520-01-407-0703	193	1
13445	8249	5310-01-049-2001	66	6
19207	8338561	5935-00-833-8561	114	10
19207	8338561	5935-00-833-8561	142	14
19207	8338562	5970-00-833-8562	98	9
19207	8338562	5970-00-833-8562	132	2
19207	8338562	5970-00-833-8562	525	5
19207	8338564	5940-00-399-6676	98	10
19207	8338564	5940-00-399-6676	525	6
5A910	8338566	5975-01-230-4370	95	30
19207	8338567	5310-00-833-8567	95	29
19207	8338567	5310-00-833-8567	122	23
19207	8338567	5310-00-833-8567	132	5
19207	8338567	5310-00-833-8567	438	5
92967	837-00	5310-01-098-7246	285	2
09990	840105	5330-01-332-7854	403	2
09990	840105	5330-01-332-7854	403	9
09990	840105	5330-01-332-7854	403	15
09990	840105	5330-01-332-7854	403	22
18876	8485026	5340-00-046-3303	520	8
98963	85-205-000	- - -	235	3
27783	8500V	2640-00-004-8297	274	12
13445	85020	5310-01-373-6180	66	5
09990	851020-024VDC	5950-01-373-0364	403	6
09990	851020-024VDC	5950-01-373-0364	403	18
27182	8521 RH	2540-01-328-5304	349	13
27182	8521LH	2540-01-254-5624	349	13

## SECTION IV

TM9-2320-364-24P

(1)	(2)	(3)	(4)	(5)	(6)	(7)
ITEM	SMR			PART		
NO	CODE	NSN	CAGEC	NUMBER	DESCRIPTION AND USABLE ON CODES (UOC)	QTY

## CROSS REFERENCE INDEXES

## PART NUMBER INDEX

FSCM	PART NUMBER	STOCK NUMBER	FIGURE NO	ITEM NO
07690	8531K316	5930-01-350-9500	82	6
81640	8531K34	5930-01-354-4083	412	18
09605	853181952	5331-01-155-4277	294	16
09605	853181952	5331-01-155-4277	294	28
09605	853181952	5331-01-155-4277	297	8
09605	853181952	5331-01-155-4277	297	23
09605	853181952	5331-01-155-4277	418	9
09605	853181952	5331-01-155-4277	493	14
09605	853181952	5331-01-155-4277	494	9
72582	8547552	2520-01-063-4812	24	8
09990	85564-07	4820-01-373-0585	410	22
09990	85564-07-24	4810-01-387-5423	410	1
09990	85565-06	4820-01-373-0583	407	22
09990	85565-06-24	4810-01-374-3859	407	1
09990	85784-01	4820-01-373-0584	408	22
1CC11	85784-01-24	4820-01-408-9964	408	1
1CC11	85785-01-24	4820-01-408-9963	409	1
09990	85785-01P	4820-01-372-9767	409	22
09990	85787-02	2510-01-392-8607	399	1
09990	85787-02	2510-01-392-8607	401	1
09990	85787-05	4820-01-365-3019	401	1
09990	85790-02	4820-01-361-5795	398	1
09990	85879-02	4820-01-361-5794	402	1
78500	86015444	2520-01-407-9245	198	1
79597	860747	4730-01-447-3217	454	9
79597	860747	4730-01-447-3217	454	18
79597	860750	- - -	454	8
79597	860750	- - -	454	17
11862	8622361	5305-00-557-6612	165	8
73342	8622757	2520-00-008-7306	170	9
73342	8623484	4730-01-007-0802	166	3
73342	8627650	2520-00-557-6619	111	3
96151	8631-003	3040-01-301-2992	376	10
96151	8632-3	3010-01-196-4666	376	16
96151	8636	5365-01-211-0732	376	17
80201	8694-CRWA5	5330-01-263-8267	380	13
80372	87024A0521	5340-01-375-6932	514	21
80372	87024A0521	5340-01-375-6932	514	29
80372	87024A0521	5340-01-375-6932	515	51
80372	87024A0522	9330-01-375-9240	514	22
80372	87024A0522	9330-01-375-9240	514	30
80372	87024A0522	9330-01-375-9240	515	52
98933	87208E	2540-01-351-8353	334	18
98933	87208F	2540-01-352-0187	334	18
19207	8724494	5975-00-660-5962	95	21
19207	8724494	5975-00-660-5962	95	26
19207	8724494	5975-00-660-5962	98	8
19207	8724494	5975-00-660-5962	132	3
19207	8724494	5975-00-660-5962	144	6
19207	8724494	5975-00-660-5962	150	20
19207	8724494	5975-00-660-5962	525	4
81834	87270	5935-01-394-8222	142	19
19207	8741437	5305-00-832-5743	92	4
5A910	8741491-12	6240-01-420-8320	92	3
79597	877045	3010-01-359-2946	454	24
79597	878733	4810-01-358-8489	457	1
78940	881B2-1	- - -	31	12
78940	881B2-2	- - -	31	13

## SECTION IV

TM9-2320-364-24P

(1)	(2)	(3)	(4)	(5)	(6)	(7)
ITEM	SMR			PART		
NO	CODE	NSN	CAGEC	NUMBER	DESCRIPTION AND USABLE ON CODES (UOC)	QTY

## CROSS REFERENCE INDEXES

## PART NUMBER INDEX

FSCM	PART NUMBER	STOCK NUMBER	FIGURE NO	ITEM NO
78500	88350249	3020-01-349-7874	201	6
78500	88350249	3020-01-349-7874	217	6
61277	885D4805	2540-01-359-0941	36	15
6H865	88881	5310-01-349-0759	271	13
6H865	88881	5310-01-349-0759	322	27
79597	890331	- - -	457	2
79597	890333	- - -	457	4
72582	8920631	5306-01-169-5526	6	1
72582	8920631	5306-01-169-5526	52	5
72582	8920764	5330-00-913-4824	35	3
72582	8920765	5365-01-173-8504	33	38
72582	8920886	2815-01-087-5924	11	4
72582	8921088	2815-00-276-1835	23	19
72582	8921150	- - -	53	8
72582	8921209	5330-00-992-0695	16	17
72582	8921312	5330-01-206-3263	19	7
72582	8921930	5306-01-094-5983	21	7
72582	8921931	5306-01-208-6700	50	17
72582	8921935	5306-01-166-2607	2	7
72582	8921936	5306-01-157-8909	12	4
72582	8921937	2815-01-301-4662	34	29
72582	8922140	5330-00-764-1659	33	31
72582	8922325	- - -	53	9
72582	8922383	5340-01-166-4444	53	3
72582	8922388	4730-01-160-3567	7	17
72582	8922407	5325-01-166-6633	53	2
72582	8922420	4720-01-241-7154	52	3
72582	8922492	2815-01-051-9849	9	23
72582	8922517	3040-01-165-1553	33	36
72582	8922519	2815-01-160-8273	35	2
72582	8922605	5325-01-173-3437	33	27
72582	8922634	3040-01-159-7151	33	28
72582	8922736	- - -	33	29
72582	8922770	2815-01-160-8272	35	12
72582	8922772	- - -	35	15
72582	8923113	2815-01-321-2231	14	3
72582	8923159	2815-01-052-3554	8	13
72582	8923160	2815-01-205-9413	8	8
72582	8923162	2815-01-051-6673	8	11
72582	8923163	2815-01-052-5633	8	12
72582	8923176	5360-01-206-3186	24	19
72582	8923312	5340-01-163-5566	36	6
72582	8923313	4730-01-188-3492	5	9
72582	8923313	4730-01-188-3492	7	20
72582	8923313	4730-01-188-3492	53	22
72582	8923317	2815-01-113-9311	3	1
72582	8923389	5306-01-165-3890	19	1
72582	8923389	5306-01-165-3890	24	32
72582	8923512	5330-01-206-3264	24	26
72582	8923554	2815-01-160-8289	16	2
72582	8923569	5305-01-192-2168	33	40
72582	8923570	5306-01-208-7957	33	37
72582	8923571	5306-01-128-3980	35	4
72582	8923729	2815-01-247-7125	14	2
72582	8923791	5330-01-088-5982	6	3
72582	8923792	5330-01-206-3265	6	12
72582	8923847	4730-01-398-7635	5	7
72582	8923847	4730-01-398-7635	6	11



## SECTION IV

TM9-2320-364-24P

(1)	(2)	(3)	(4)	(5)	(6)	(7)
ITEM	SMR			PART		
NO	CODE	NSN	CAGEC	NUMBER	DESCRIPTION AND USABLE ON CODES (UOC)	QTY

## CROSS REFERENCE INDEXES

## PART NUMBER INDEX

FSCM	PART NUMBER	STOCK NUMBER	FIGURE NO	ITEM NO
72582	8923847	4730-01-398-7635	7	7
72582	8923847	4730-01-398-7635	106	32
72582	8923916	4730-01-210-4252	5	15
72582	8923959	5331-00-166-1020	33	18
72582	8924060-ND	4720-01-336-8126	36	3
72582	8924140	4820-01-132-6317	5	8
72582	8924140	4820-01-132-6317	24	33
72582	8924141	4730-01-197-2018	5	5
72582	8924149	4730-01-157-6229	41	4
72582	8924159	3120-01-082-2541	5	3
72582	8924161	4730-01-157-6224	40	16
72582	8924171	4730-01-069-3216	36	2
72582	8924171	4730-01-069-3216	44	1
72582	8924172	4730-01-157-8938	106	3
72582	8924178	4730-01-005-3262	6	10
72582	8924178	4730-01-005-3262	106	23
72582	8924180	4730-01-247-2466	6	4
72582	8924185	4730-00-780-5223	41	1
72582	8924200	4730-00-921-6579	44	7
72582	8924266	5330-01-270-1161	33	35
72582	8924272	5306-01-208-7958	3	8
72582	8924375	2815-01-346-4363	20	1
72582	8924380	4730-00-371-5337	5	2
72582	8924380	4730-00-371-5337	9	7
72582	8924380	4730-00-371-5337	34	2
72582	8924413	5330-01-321-5976	19	21
72582	8924426	5340-01-270-0934	33	6
72582	8924436	- - -	33	16
72582	8924482	4730-01-247-2387	36	17
72582	8924517	4730-00-010-3885	5	4
72582	8924517	4730-00-010-3885	7	4
72582	8924751	4730-01-210-4253	12	27
72582	8924802	4730-01-448-2618	33	17
72582	8924968	4730-01-247-2508	33	15
72582	8924998	4730-01-350-3589	40	5
72582	8924998	4730-01-350-3589	40	9
72582	8925030	4730-01-321-6408	40	14
72582	8925030	4730-01-321-6408	41	7
72582	8925030	4730-01-321-6408	44	2
72582	8925150	2930-01-290-7938	52	8
72582	8925172	2815-01-166-8757	12	28
72582	8925267	4730-01-157-8865	41	6
72582	8925325	4730-01-216-3331	40	15
4E670	8925438	5305-01-270-1659	35	16
72582	8925439	5306-01-242-4252	10	22
72582	8925601	5306-01-327-1505	21	3
72582	8925603	5306-01-297-6987	29	1
72582	8925710	4820-01-299-9372	5	16
72582	8925748	3120-01-239-5139	37	22
72582	8925749	5365-01-239-9477	37	13
72582	8925751	3040-01-234-8467	37	23
72582	8925757	2815-01-339-1269	37	16
72582	8925778	5330-01-247-2474	36	26
72582	8925804	5307-00-550-1879	26	2
72582	8925981	2910-00-004-3443	7	14
72582	8926247	5315-01-214-1876	17	9
72582	8926247	5315-01-214-1876	54	6
72582	8926285	5310-01-233-1338	35	6

## SECTION IV

TM9-2320-364-24P

(1) ITEM NO	(2) SMR CODE	(3) NSN	(4) CAGEC	(5) PART NUMBER	(6) DESCRIPTION AND USABLE ON CODES (UOC)	(7) QTY
-------------------	--------------------	------------	--------------	-----------------------	--	------------

## CROSS REFERENCE INDEXES

## PART NUMBER INDEX

FSCM	PART NUMBER	STOCK NUMBER	FIGURE NO	ITEM NO
72582	8926293	3120-01-233-0560	35	7
72582	8926450	2540-01-339-0473	36	22
72582	8926480	3040-01-336-8208	14	1
72582	8926782	5330-00-758-2863	24	7
72582	8926923	2815-01-280-9017	9	5
72582	8926957	4720-01-247-2544	36	31
72582	8926958	4730-01-247-2509	36	30
72582	8926993	4730-01-298-9423	7	15
72582	8927041	2950-01-346-2950	34	1
72582	8927076	2990-01-270-3774	34	19
72582	8927183	4730-01-247-2373	33	19
72582	8927187	4820-01-270-6456	33	14
72582	8927189	5330-01-054-2267	8	1
72582	8927270	5307-01-248-9867	5	10
72582	8927392	- - -	18	3
72582	8927479	5305-01-297-7528	17	12
4E670	8927579	5305-01-336-5925	4	6
4E670	8927579	5305-01-336-5925	7	23
4E670	8927579	5305-01-336-5925	12	31
4E670	8927579	5305-01-336-5925	23	20
4E670	8927579	5305-01-336-5925	33	13
4E670	8927579	5305-01-336-5925	41	11
4E670	8927579	5305-01-336-5925	50	14
72582	8927580	5306-01-193-9291	4	11
72582	8927580	5306-01-193-9291	8	7
72582	8927580	5306-01-193-9291	20	12
72582	8927580	5306-01-193-9291	24	36
72582	8927581	5305-01-242-1783	12	26
72582	8927581	5305-01-242-1783	20	7
72582	8927581	5305-01-242-1783	24	14
72582	8927581	5305-01-242-1783	44	6
72582	8927583	5305-01-339-0199	50	16
72582	8927585	5305-01-336-5306	103	34
4E670	8927587	5305-01-336-3205	23	27
72582	8927589	5305-01-336-8985	10	14
72582	8927603	5305-01-336-5926	12	23
72582	8927605	5305-01-336-5927	50	5
4E670	8927677	5305-01-336-5305	6	6
4E670	8927677	5305-01-336-5305	12	10
4E670	8927677	5305-01-336-5305	20	6
4E670	8927677	5305-01-336-5305	36	13
72582	8927794	5360-01-336-9229	16	19
72582	8927797	2940-01-251-0666	15	14
72582	8928511	3040-01-337-4146	17	4
72582	8928514	3020-01-337-9341	17	3
72582	8928516	5305-01-336-6728	17	5
72582	8928530	3040-01-336-8209	33	42
72582	8928537	5315-01-260-4595	10	6
72582	8928545	5315-01-304-9174	9	8
72582	8928558	5340-01-336-6143	4	7
72582	8928566	- - -	35	11
72582	8928573	3020-01-338-1227	9	2
72582	8928574	3020-01-338-1226	18	4
72582	8928596	3020-01-337-7407	35	9
72582	8928609	2815-01-336-9591	33	7
72582	8928612	5340-01-336-5418	2	19
72582	8928628	4710-01-337-4466	28	1
72582	8928631	4730-01-336-6943	28	3

## SECTION IV

TM9-2320-364-24P

(1)	(2)	(3)	(4)	(5)	(6)	(7)
ITEM	SMR			PART		
NO	CODE	NSN	CAGEC	NUMBER	DESCRIPTION AND USABLE ON CODES (UOC)	QTY

## CROSS REFERENCE INDEXES

## PART NUMBER INDEX

FSCM	PART NUMBER	STOCK NUMBER	FIGURE NO	ITEM NO
72582	8928651	4730-01-336-6957	106	13
72582	8928658	5340-01-339-0325	37	11
72582	8928669	4730-01-336-6936	106	31
72582	8928676	5330-01-346-0486	28	2
72582	8928742	5340-01-336-2589	106	6
72582	8928801	5305-01-347-8143	106	5
72582	8929529	5330-01-037-4129	36	12
72582	8929750	5330-01-324-0437	13	1
79597	893236	- - -	KITS	
12361	9-490-100190	3110-01-204-3427	378	3
12361	9-734-100635	5330-01-208-7006	394	45
12361	9-734-100649	3020-01-200-8126	394	22
12361	9-734-100651	3110-01-203-5085	394	28
12361	9-752-100778	5330-01-353-9623	KITS	
12361	9-752-100788	5330-01-352-6659	KITS	
12361	9-752-100901	5330-01-353-9513	KITS	
12361	9-752-100915	5330-01-354-3834	KITS	
12361	9-752-101050	5330-01-353-9514	KITS	
12361	9-752-101062	5330-01-398-8749	KITS	
12361	9-752-101064	5330-01-374-3260	KITS	
12361	9-752-101065	5330-01-372-4651	KITS	
0FHH8	9DD000239	4810-01-373-7257	464	32
0FHH8	9DD000240	4810-01-356-4487	464	29
0FHH8	9DD000241	5305-01-355-1360	464	34
0FHH8	9DD000255	5930-01-355-7099	464	36
0FHH8	9D000140	4820-01-356-2638	473	13
11083	9G3695	5935-01-152-2677	133	14
11083	9G3695	5935-01-152-2677	151	19
11083	9G3695	5935-01-152-2677	153	6
11083	9G3695	5935-01-152-2677	153	13
0FHH8	9P000202	4820-01-355-8980	463	12
0FHH8	9S000104	5330-01-363-0667	KITS	
0FHH8	9S000105	5330-01-393-5075	KITS	
0FHH8	9S000106	5330-01-372-8377	KITS	
07096	90-062-8	4720-01-235-5780	441	14
07096	90-300-18	4720-01-152-5291	51	22
51917	9003-KAE1B	5930-01-355-7309	71	13
51918	9003-K2M0083US	5930-01-355-7110	71	12
0FHH8	900565-012	- - -	463	9
0FHH8	900565-012	- - -	464	42
01276	900598-12S	5365-01-340-3898	459	12
01276	900598-16S	5365-01-345-0225	458	15
01276	900598-16S	5365-01-345-0225	461	2
01276	900598-8S	5365-01-217-4133	300	26
01276	900598-8S	5365-01-217-4133	481	33
01276	900599-10S	5365-01-004-6178	20	11
10129	90209-24	4810-01-351-8028	396	35
39428	90272A540	5305-01-347-2253	269	3
39428	90272A540	5305-01-347-2253	481	5
73342	903017	3110-00-555-5423	168	20
76110	90313	5340-01-167-4146	39	35
76110	90313	5340-01-167-4146	43	24
76700	90359-A	4730-01-353-9723	47	14
72447	904860-609	2530-01-344-5778	284	1
96151	9057-014	- - -	376	5
72447	907087-30	3040-01-160-8266	284	8
96151	9072-3	4730-01-066-4024	376	14
96151	9086-001	- - -	376	11

## SECTION IV

TM9-2320-364-24P

(1) ITEM NO	(2) SMR CODE	(3) NSN	(4) CAGEC	(5) PART NUMBER	(6) DESCRIPTION AND USABLE ON CODES (UOC)	(7) QTY
-------------------	--------------------	------------	--------------	-----------------------	--	------------

## CROSS REFERENCE INDEXES

## PART NUMBER INDEX

FSCM	PART NUMBER	STOCK NUMBER	FIGURE NO	ITEM NO
02697	9091-001	- - -	376	6
72447	909227-2	2520-01-159-0325	285	13
00779	91019-3	5120-01-015-2154	528	18
63323	9102195	4730-01-364-4415	294	21
41885	91100	5306-01-357-1709	322	26
96151	9121-002	- - -	376	2
82484	913.328	5935-01-351-4732	61	2
82484	913.328	5935-01-351-4732	69	6
82484	913.328	5935-01-351-4732	131	1
82484	913.328	5935-01-351-4732	490	11
72447	913618-13	2530-01-344-5777	288	20
72447	913618-14	2530-01-345-5755	288	1
72447	916473-1SX	2530-01-366-7245	288	13
72447	919194-1	2520-01-383-2365	455	1
06504	92-158	5330-01-058-7118	30	8
0EUT9	920853	- - -	114	4
78222	926543	- - -	293	5
0D5M6	931 236-200	5935-01-350-9429	81	3
0D5M6	931 236-200	5935-01-350-9429	81	7
0D5M6	931 236-200	5935-01-350-9429	81	11
0D5M6	931 236-200	5935-01-350-9429	81	15
0D5M6	931 236-200	5935-01-350-9429	81	18
0D5M6	931 236-200	5935-01-350-9429	81	22
0D5M6	931236-100	5935-01-355-7505	88	4
0D5M6	931236-100	5935-01-355-7505	88	8
0D5M6	931236-100	5935-01-355-7505	88	12
0D5M6	931236-100	5935-01-355-7505	88	16
0D5M6	931236-100	5935-01-355-7505	88	20
0D5M6	931236-100	5935-01-355-7505	88	24
0D5M6	931236-100	5935-01-355-7505	88	28
0D5M6	931236-100	5935-01-355-7505	90	9
0D5M6	931236-100	5935-01-355-7505	90	16
0D5M6	931236-100	5935-01-355-7505	142	28
0D5M6	931236-100	5935-01-355-7505	498	7
0D5M6	931298-004	- - -	498	9
0D5M6	932036-100	5935-01-364-4695	134	15
11939	93544216	5305-01-082-0049	49	13
11939	93544216	5305-01-082-0049	190	18
11939	93544216	5305-01-082-0049	319	4
11939	93604342	5310-01-081-5351	422	2
11939	93604342	5310-01-081-5351	424	2
11939	93604342	5310-01-081-5351	518	8
24234	936099	2540-01-354-8091	439	1
11939	93613642	5310-01-068-8446	49	4
11939	93613642	5310-01-068-8446	183	12
11939	93613642	5310-01-068-8446	183	50
11939	93613642	5310-01-068-8446	190	17
11939	93613642	5310-01-068-8446	248	21
11939	93613642	5310-01-068-8446	249	4
11939	93613642	5310-01-068-8446	249	10
11939	93613642	5310-01-068-8446	319	3
11939	93613642	5310-01-068-8446	418	20
11939	93613642	5310-01-068-8446	445	3
11939	93613642	5310-01-068-8446	466	5
11939	93613642	5310-01-068-8446	470	2
11939	93613642	5310-01-068-8446	474	2
11939	93613642	5310-01-068-8446	481	11
0EJ14	9400	2530-01-344-5748	KITS	

## SECTION IV

TM9-2320-364-24P

(1)	(2)	(3)	(4)	(5)	(6)	(7)
ITEM	SMR			PART		
NO	CODE	NSN	CAGEC	NUMBER	DESCRIPTION AND USABLE ON CODES (UOC)	QTY

## CROSS REFERENCE INDEXES

## PART NUMBER INDEX

FSCM	PART NUMBER	STOCK NUMBER	FIGURE NO	ITEM NO
0EJ14	9403	5330-01-344-2572	KITS	
19207	9409010	5306-00-940-9010	23	1
73342	9409037	5305-00-292-4595	163	25
72582	9409047	5306-01-210-3836	9	25
73342	9409056	5306-00-638-1936	13	6
63005	9409058	5305-00-499-5044	161	1
72582	9409060	5305-01-058-4612	34	26
72582	9409620	5306-01-336-9667	8	9
73342	9409954	4730-01-079-1627	158	14
72582	9412014	5305-01-165-3295	13	9
24617	9414215	5306-00-053-8378	177	27
24617	9414268	5306-00-852-1424	17	6
72582	9415559	5305-00-242-5406	11	8
73342	9418116	5306-01-227-4453	179	18
73342	9420905	5325-01-084-5353	177	21
63005	9420965	5315-01-083-6352	176	2
24617	9422502	5305-01-043-5701	177	28
24617	9423196	5305-01-164-8510	183	1
73342	9423346	5315-01-083-6351	176	9
72582	9425326	5306-01-320-2324	12	29
72582	9428477	5340-00-598-5135	3	10
72582	9428477	5340-00-598-5135	34	9
72582	9428477	5340-00-598-5135	34	16
73342	9428493	3110-01-010-9779	174	3
72582	9431457	- - -	18	5
0EJ14	9436	2520-01-344-9375	KITS	
24234	944138	2540-01-354-5425	440	1
73342	9441863	3110-01-318-3330	177	26
13548	94626	- - -	95	5
13548	94626	- - -	96	6
13548	94626	- - -	98	19
13548	94626	- - -	99	6
30226	951	2540-01-354-9260	434	5
35510	95280	5305-01-312-4837	60	19
73342	954528	3110-00-198-2848	163	7
13445	956-3124	2920-01-132-4961	75	5
35510	95648	5305-01-295-1317	60	58
35510	95656	2920-01-196-7730	60	63
35510	95770	5970-01-308-0374	60	8
35510	95778	5970-01-307-6070	60	15
35510	95971	2920-01-076-9812	60	21
06504	96-212	5305-01-205-0041	30	7
35510	96021	5940-01-310-9565	60	41
35510	96032	5999-01-329-0309	60	35
0EJ14	9612-G	- - -	417	14
0EJ14	9626	- - -	417	8
0EJ14	9627	- - -	417	11
0EJ14	9628	- - -	417	6
0EJ14	9629-G	- - -	417	5
0EJ14	9630	- - -	417	9
0EJ14	9631	- - -	417	10
0EJ14	9635-G	- - -	420	3
0EJ14	9636-G	- - -	420	2
12361	9637100001	9330-01-181-3756	363	37
0EJ14	9638	5330-01-344-2573	KITS	
35510	96545	5910-00-112-8051	56	22
35510	96586	5305-01-336-8988	56	5
35510	96668	5305-01-334-3483	56	47

## SECTION IV

TM9-2320-364-24P

(1)	(2)	(3)	(4)	(5)	(6)	(7)
ITEM	SMR			PART		
NO	CODE	NSN	CAGEC	NUMBER	DESCRIPTION AND USABLE ON CODES (UOC)	QTY

## CROSS REFERENCE INDEXES

## PART NUMBER INDEX

FSCM	PART NUMBER	STOCK NUMBER	FIGURE NO	ITEM NO
35510	96898	2920-01-346-8797	56	13
35510	96905	2920-01-337-5253	56	11
35510	96983	5307-01-333-6337	56	44
64484	9700-1	5310-01-101-2490	439	16
35510	97046	2920-01-147-2209	60	39
35510	97082	5977-01-333-5738	56	55
35510	97084	6130-01-338-2579	56	23
35510	97085	6130-01-338-2578	56	57
35510	97086	5305-01-336-8812	56	58
35510	97087	5970-01-333-1164	56	20
12361	9734100435	4730-01-202-0283	394	37
35510	97416	5310-00-020-4787	60	3
35510	97416	5310-00-020-4787	60	48
35510	97439	2520-01-187-3619	60	60
35510	97706	5330-01-078-2826	56	51
35510	97728	1055-01-330-1107	60	37
35510	97729	2920-01-148-2874	60	38
35510	97735	2920-01-162-0161	60	33
35510	97739	5305-01-163-9289	60	75
0EJ14	9804-G	- - -	420	12
78357	98103-19-13-03	4730-01-351-7862	393	29
72055	98226	5945-01-192-8653	123	28
0EJ14	9835-G	- - -	420	6
0EJ14	9839-G	- - -	417	2
0EJ14	9842-G	- - -	417	3
0EJ14	9844-G	- - -	421	7
0EJ14	9851-G	- - -	421	14
0EJ14	9852-G	- - -	421	15
0EJ14	9853-G	- - -	421	12
0EJ14	9854-G	- - -	421	11
35510	99205	2920-01-199-6740	60	46
35510	99278	9390-01-204-7151	60	67
71468	995-0001-94	5120-01-374-8937	528	19
81834	99510	5325-01-395-8023	142	20
0EJ14	9955-G	- - -	417	4
0EJ14	9972-G	- - -	417	13
78357	99991-37-09-00	3110-01-009-7268	393	27

By Order of the Secretary of the Army:

**ERIC K. SHINSEKI**  
*General, United States Army*  
*Chief of Staff*

Official:

**JOEL B. HUDSON**  
*Administrative Assistant to the*  
*Secretary of the Army*  
9911904

DISTRIBUTION:

To be distributed in accordance with the initial distribution number (IDN) 380894,  
requirements for TM 9-2320-364-24P-2.

RECOMMENDED CHANGES TO EQUIPMENT TECHNICAL PUBLICATIONS



THEN... JOT DOWN THE DOPE ABOUT IT ON THIS FORM. CAREFULLY TEAR IT OUT. FOLD IT AND DROP IT IN THE MAIL!

## SOMETHING WRONG WITH THIS PUBLICATION?

**FROM:** (PRINT YOUR UNIT'S COMPLETE ADDRESS)

Enter your mailing address

**DATE SENT**

Date you filled out this form

<b>PUBLICATION NUMBER</b> TM 9-2320-364-24P-2	<b>PUBLICATION DATE</b> Date of TM	<b>PUBLICATION TITLE</b> Title of TM
--	---------------------------------------	---

BE EXACT... PIN-POINT WHERE IT IS				IN THIS SPACE TELL WHAT IS WRONG AND WHAT SHOULD BE DONE ABOUT IT:
PAGE NO	PARA-GRAPH	FIGURE NO.	TABLE NO	
3		2		<p>Item 10. Change illustration. Reason: Tube end shown assembled on wrong side of lever cam.</p> <p>Item 3. The NSN and P/N are not listed on the AMDF nor the MCRL. Request correct NSN and P/N be furnished.</p>
109		51		

SAMPLE

<p><b>PRINTED NAME, GRADE OR TITLE, AND TELEPHONE NUMBER</b></p> <p style="text-align: center;">Your title and telephone number</p>	<p><b>SIGN HERE:</b></p> <p style="text-align: center;">Your signature</p>
---	--

DA FORM 2028-2  
1 JUL 79

PREVIOUS EDITIONS ARE OBSOLETE.

P.S.--IF YOUR OUTFIT WANTS TO KNOW ABOUT YOUR RECOMMENDATION MAKE A CARBON COPY OF THIS AND GIVE IT TO YOUR HEADQUARTERS.



FILL IN YOUR  
UNIT'S ADDRESS

FIELD OFFICE

DEPARTMENT OF THE ARMY

OFFICIAL BUSINESS

SAMPLE



NOTE:  
Apply Stamp

Commander  
U.S. Army Tank-automotive and Armaments Command  
ATTN: AMSTA-AC-NML  
Rock Island, IL 61299-7630

TEAR ALONG PERFORATED LINE

RECOMMENDED CHANGES TO EQUIPMENT TECHNICAL PUBLICATIONS



THEN... JOT DOWN THE DOPE ABOUT IT ON THIS FORM, CAREFULLY TEAR IT OUT, FOLD IT AND DROP IT IN THE MAIL!

**SOMETHING WRONG WITH THIS PUBLICATION?**

FROM: (PRINT YOUR UNIT'S COMPLETE ADDRESS)

DATE SENT

PUBLICATION NUMBER TM 9-2320-364-24P-2	PUBLICATION DATE	PUBLICATION TITLE Palletized Load System Repair Parts Manual
---	------------------	--

BE EXACT... PIN-POINT WHERE IT IS				IN THIS SPACE TELL WHAT IS WRONG AND WHAT SHOULD BE DONE ABOUT IT:
PAGE NO	PARA-GRAPH	FIGURE NO.	TABLE NO	

PRINTED NAME, GRADE OR TITLE, AND TELEPHONE NUMBER

SIGN HERE:

DA FORM 2028-2  
1 JUL 79

PREVIOUS EDITIONS ARE OBSOLETE.

P.S.--IF YOUR OUTFIT WANTS TO KNOW ABOUT YOUR RECOMMENDATION MAKE A CARBON COPY OF THIS AND GIVE IT TO YOUR HEADQUARTERS.

FILL IN YOUR  
UNIT'S ADDRESS



FOLD BACK

DEPARTMENT OF THE ARMY

---

---

OFFICIAL BUSINESS

TEAR ALONG PERFORATION LINE

Commander  
U.S. Army Tank-automotive and Armaments Command  
ATTN: AMSTA-AC-NML  
Rock Island, IL 61299-7630



FILL IN YOUR  
UNIT'S ADDRESS



FOLD BACK

DEPARTMENT OF THE ARMY

---

---

OFFICIAL BUSINESS

TEAR ALONG PERFORATION LINE

Commander  
U.S. Army Tank-automotive and Armaments Command  
ATTN: AMSTA-AC-NML  
Rock Island, IL 61299-7630

RECOMMENDED CHANGES TO EQUIPMENT TECHNICAL PUBLICATIONS



THEN... JOT DOWN THE DOPE ABOUT IT ON THIS FORM, CAREFULLY TEAR IT OUT, FOLD IT AND DROP IT IN THE MAIL!

**SOMETHING WRONG WITH THIS PUBLICATION?**

FROM: (PRINT YOUR UNIT'S COMPLETE ADDRESS)

DATE SENT

PUBLICATION NUMBER TM 9-2320-364-24P-2	PUBLICATION DATE	PUBLICATION TITLE Palletized Load System Repair Parts Manual
---	------------------	--

BE EXACT... PIN-POINT WHERE IT IS				IN THIS SPACE TELL WHAT IS WRONG AND WHAT SHOULD BE DONE ABOUT IT:
PAGE NO	PARA-GRAPH	FIGURE NO.	TABLE NO	

PRINTED NAME, GRADE OR TITLE, AND TELEPHONE NUMBER

SIGN HERE:

DA FORM 2028-2  
1 JUL 79

PREVIOUS EDITIONS ARE OBSOLETE.

P.S.--IF YOUR OUTFIT WANTS TO KNOW ABOUT YOUR RECOMMENDATION MAKE A CARBON COPY OF THIS AND GIVE IT TO YOUR HEADQUARTERS.

FILL IN YOUR  
UNIT'S ADDRESS



FOLD BACK

DEPARTMENT OF THE ARMY

---

---

OFFICIAL BUSINESS

Commander  
U.S. Army Tank-automotive and Armaments Command  
ATTN: AMSTA-AC-NML  
Rock Island, IL 61299-7630

TEAR ALONG PERFORATION LINE

